LAST EDITION

THE DULUTH HERALD

20 PAGES

VOLUME XXXI—NO. 6. TUESDAY EVENING, APRIL 15, 1913. TWO CENTS.

MINNESOTA HISTORICAL SOCIETY

Minnesota Historical Society ST PAUL Minn

QUESTION OF TOLLS FOR PANAMA CANAL WILL BE SATISFACTORILY SETTLED

Indicated By Report Sent to London By Ambassador Bryce.

President Wilson Has Intimated He Is Not in Favor of Exemption.

Believes It in Effect a Subsidy Which He Does Not Approve.

London, April 15.—The repart sent by James Bryce, British ambassador to the United States, on the results of a recent conversation with President Wilson, foreshadows, it is understood, a favorable termination of the controversy between the two countries over the question of the Panama canal tolls.

President's Views.

Washington, April 15.—While President Wilson has never expressed himself publicly on the question of Panama canal tolls, he informally indicated to his friends that he believes in an interpretation of the treaty which would make it improper for the United States to exempt its vessels in the coastwise traffic from paying tolls. He also is understood to take the position that the exemption as now proposed is in effect a subsidy, and he always has been opposed to subsidies.

An Intimation.

The report that the president had intimated to Ambassador Bryce that the settlement of the question would be favorable to Great Britain is credited generally in official circles because it is thought that Mr. Wilson's personal friendship for the retiring ambassador would account for their intimate conversation on this point just before Mr. Bryce's departure, though Mr. Wilson has been urged not to give formal expression to his views until the tariff is disposed of in the present session of congress.

Might Divide Party.

Mr. Wilson is said to realize that the tolls question might, if brought up at present, divide the Democratic majority and cause embarrassment to the tariff question which he regards as paramount.

The inference drawn from the London report is that the president has seen fit informally to indicate to England that a favorable adjustment will be forthcoming so as to forestall early representations from Great Britain and so that the British government might understand fully the strategic reason for temporary delay.

DETECTIVES GAIN IMPORTANT CLEWS

Believe They Are on Track of Murderer of Chicago Tailor.

Chicago, April 17.—A statement made early today by Assistant Chief Schuettler gave reason to believe that valuable clews have been gained by detectives relative to the identity of the murderer of George Dietz, wealthy ladies' tailor and milliner, who was found beaten to death in his home yesterday.

Nearly all of the work of investigation done by the detectives during the night centered about the death of Edna May Frederickson, the 16-year-old girl who died from the effects of an illegal operation.

It was admitted by the assistant chief and his men that the most valuable line they had to follow was that the murder of Dietz was committed to avenge the death of the girl.

The assistant chief, who assumed personal charge of the case shortly after the discovery of the crime, said after nearly twenty-four hours of work:

"I think we have this puzzle solved. We expect to clear it up completely some time today."

The police planned to question today George Ringler, Jr., who admitted at the coroner's inquest into her death in March that he had been engaged to her and who at that time was exonerated from all complicity in her death. The police hoped to gain from him information which might be valuable regarding her friends, although he himself is in no way suspected.

SUFFRAGETTES DESTROY HOME

Burn Du Cros Mansion After Putting Explosives in Rooms.

Hastings, Eng., April 15.—Militant suffragettes destroyed the Seaside mansion at St. Leonards-on-Sea belonging to Arthur Philip Du Cros, Unionist member of parliament for Hastings. The women not only set fire to the house, but placed explosives in many of the rooms. The residence only recently had been vacated.

The women adopted a method often used by burglars for entering houses. They first spread papers covered with jam over the window so as to deaden the sound and then smashed the large panes of glass with hammers, the jam preventing the broken glass from falling.

The firemen had barely begun their work when a series of explosions occurred. One of the firemen was struck on the head by a piece of metal and seriously injured.

A large quantity of suffrage literature was found in the vicinity.

Cut Wires.

Bath, Eng., April 15.—Militant suffragettes cut all the telegraph and telephone wires at the entrance to the box tunnel on the Great Western railway near here this morning.

CHAIRMAN OF SENATE COMMITTEE ON TARIFF

SENATOR F. M. SIMMONS
Of North Carolina is Chairman of the Senate Finance Committee and Will Have Charge of the Tariff Bill When It Comes to the Senate.

ABOUT THIRD ARE STRIKING

Number of Workmen Quitting Work in Belgium Is Increasing.

No Violence and Tranquillity Is Reported From All Sections.

Brussels, Belgium, April 15.—More than a third of the total number of workmen in Belgium were on strike this morning. Figures gathered by the Associated Press from all provinces except Antwerp and West Flanders showed a total of 256,000 strikers this morning. In Antwerp and West Flanders, where the Socialists are weakest, there are about 14,000 strikers, making in all 270,000 men. These figures vary somewhat from the Socialist estimate of 350,000 men and the government estimate of 120,000.

There has been no violence and tranquillity is reported everywhere today. Only four men have been arrested thus far for interfering with non-strikers. The strike leaders insist that the strike shall be one of "folded arms and not raised fists."

The strike is intended by the Socialists as a protest against the system of plural voting which effectually prevents them from obtaining a majority at the polls and which has permitted the clerical party to remain in power for the past twenty years.

Charleroi, Belgium, April 15.—The strike was greatly extended here today. Not a miner is working and nearly all the metal workers have laid down their tools.

La Louviere, Belgium, April 15.—Gendarmes were carried on the street cars running to the suburbs today to guard against a possible attack by strikers.

Liege, Belgium, April 15.—The number of men who stopped work in the mines and factories in the vicinity was greater today than yesterday.

Antwerp, Belgium, April 15.—Work was more general in the northern sections of this seaport today.

Brussels, Belgium, April 15.—The suspension of work in the manufacturing suburbs of the Belgium capital was today on about the same scale of yesterday.

INTEREST EXCITED BY MURDER TRIAL

Dr. Arthur Smith Must Answer for Death of First Wife.

Springfield, Ohio, April 15.—Interest here was keen as the trial of Dr. Arthur B. Smith, charged with causing the death of his first wife, Mrs. Florence Cavileer Smith by poisoning, opened in criminal court this morning with Judge F. M. Hagan on the bench. Aligned on each side were medical experts and apparently the outcome of the case hinges on their testimony.

The last preliminary step before the opening of the case for the selection of jurors was the filing of a request of the defense for the summoning of twenty-three witnesses. This is the first move made by the defense in their efforts to secure supporting testimony, although the state has already summoned more than forty witnesses.

It is expected it will be Friday or Saturday before a jury is completed.

Dr. Smith was arrested last October only a few days after his marriage to Miss Mabel Morchant of Newton Heights, Mass., and since then has been held without bail. Both the defendant and the wife whom he is alleged to have poisoned were leaders in Springfield exclusive social circles.

POPE REBELS AT ORDERS OF PHYSICIANS

Moment He Feels Better Insists on Having His Own Way.

Condition Greatly Improved and Illness Is Now Normal.

Doctors Say Recovery Is Practically in His Own Hands.

Rome, April 15.—The Pope's condition appeared to be practically unchanged today. The morning bulletin issued by the papal physicians, Prof. Ettore Marchiafava and Dr. Andrea Amici, was as follows:

"The holy father was again without fever this morning. His temperature is 97. The cough has diminished and expectoration has become easy and copious. The pontiff's general condition has always been satisfactory.

"MARCHIAFAVA.
"AMICI."

Prof. Ettore Marchiafava, the pope's physician, gave out the following statement today:

Illness Taking Normal Course.

"The illness of the pope is now taking its normal course. The patient was much better during the forenoon after his night's rest. He had had a slight setback late yesterday afternoon when his temperature rose slightly.

"If it is possible to induce Pope Pius to follow the orders of his medical advisers, the amelioration in his condition will bring with it a revival of strength.

"In other words the recovery of the pope is chiefly in his own hands.

"The pope is a most difficult patient to deal with. While apparently giving in to the recommendations of his physicians, the moment he feels slightly better he insists on having his own way, saying 'I command here.'"

Weather Clears.

The clearing up of the weather today is taken as a hopeful augury for the recovery of the pope.

Father Parolin, the pope's nephew, helped his uncle through his morning toilet today and gave him his breakfast of weak coffee and milk. Father Parolin, who has installed himself in a small room in the Vatican adjoining the pope's apartments, declared

(Continued on page 5, first column.)

MANY POSTMASTERS TO BE APPOINTED

President Wilson Arranging List to Be Sent to the Senate.

Washington, April 15.—President Wilson prepared for the senate today his first batch of postoffice appointments. Scores of minor postmasters agreed upon by the postmaster general and the president recently were on the list.

President Wilson arranged to meet the Japanese ambassador at the White House late today. It was believed the ambassador sought the interview to convey to the president latest views of his government on changes in the alien land laws in California since he called on Wilson two weeks ago.

TO BE AMBASSADOR TO GREAT BRITAIN

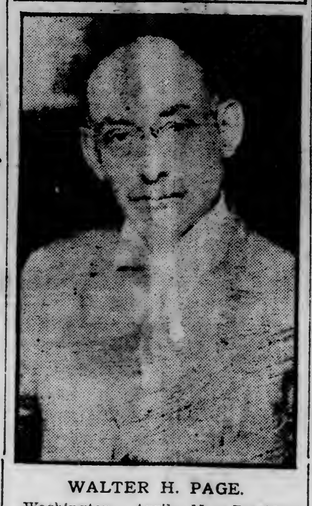

WALTER H. PAGE.

Washington, April 15.—President Wilson today nominated Former Governor John E. Osborne of Wyoming to be first assistant secretary of state; Walter H. Page of New York to be ambassador to Great Britain; W. H. Osborn of Greensboro, N. C., to be commissioner of internal revenue, and H. Snowden Marshall to be United States attorney for the southern district of New York.

PROGRESS ON TARIFF SLOW

Action of Caucus Upsets Predictions for Bill By May 1.

Less Than Half Way Through Measure After Week's Work.

Washington, April 15.—Slow progress in consideration of the new tariff bill by the Democratic house caucus has upset the early prediction of administration leaders that the bill would be ready for the senate by May 1.

After a week of deliberation the caucus is less than half way through the proposed measure with several of the important schedules yet to be disposed of, notably wool and cotton. The income tax also is certain to require considerable time in discussion, as members desire to have it thoroughly founded. Representative Cordell Hull of Tennessee, auther of the income tax section, will have charge of it in the caucus. It probably will not be reached before the last of the week.

Today the caucus resumed consideration of the agricultural schedule, wheat being first taken up. Northwestern representatives opposed the free listing of flour, declaring it inconsistent with a proposed duty of 10 cents a bushel on wheat. Citrus fruits also were the target for opposition as well as the free listing of potatoes.

When deliberations were resumed today many members predicted that the caucus would not be through the bill until the middle of next week. In that case, its consideration in the house cannot begin until late in that week and the prospect is that it will be nearer June 1 than May 1 before the bill is ready for the senate.

'LONG 'BOUT THIS TIME O' YEAR.

GOVERNOR VETOES PUBLIC UTILITY BILL AND THREATENS TO CALL AN EXTRA SESSION

POSTMASTERS TO SERVE OUT THEIR TERMS

Minnesota Republicans to Remain in Office If Conduct Is Good.

Postmaster General Burleson So Informs Committeeman F. B. Lynch.

Mr. Lynch Will Confer With President Wilson on National Affairs.

(From The Herald Washington Bureau.)

Washington, April 15.—One important piece of information of interest to Democratic office seekers in Minnesota was gained by Fred B. Lynch, Democratic national committeeman from Minnesota, at his interview with Postmaster General Burleson yesterday afternoon. That is, that Republican postmasters are to be permitted to serve out their four-year terms, unless the department finds evidence of official misconduct that would warrant a change, and so far there is no evidence that any presidential postmaster in Minnesota is in any danger on this score.

This rule applies to postmasters in all parts of the country.

This is practically all that Mr. Lynch will do in Washington at this time. He was accompanied by E. A. Purdy of Minneapolis, who wants to be postmaster at that place, but who is not likely to land it for two years unless Postmaster Hale should retire.

Tomorrow Mr. Lynch will see President Wilson, but it is expected that their conference will be about national politics and affairs. Mr. Lynch expects to leave for St. Paul tomorrow afternoon.

RESTAURANTS OBEY MAYOR GAYNOR'S ORDER.

New York, April 15.—Notwithstanding yesterday's decision of the court of special sessions that the cabaret shows could be legally run after 1 a. m. provided there was no liquor sold, there was no move on the part of restaurant owners to violate Mayor Gaynor's order. Generally throughout the Tenderloin the lid was put on at 1 as has been the case ever since the new order of things on April 1. "Tea time" trotting throughout the city continues unabated.

President Cables King.

Washington, April 15. — President Wilson cabled King Alfonso of Spain, as follows: "I am shocked to learn of the attempt on your majesty's life, and rejoice that you entirely escaped the assassin's bullets."

POPULAR AND EFFECTIVE DEMOCRAT IN THE HOUSE

JULIUS THORSON
Of Benson, Representative From the Fifty-sixth District.

STATE AID TO BE PROVIDED

Bill for Maintaining County Agricultural Agents Finally Passed.

House Advances Bill Favoring Four-Year Terms for Members.

(By a Staff Correspondent.)

St. Paul, Minn., April 15.—(Special to The Herald.)—The senate yesterday afternoon passed the house bill by Representatives N. J. Holmberg of Renville, D. P. O'Neill of Thief River Falls and H. H. Flowers of Cleveland, providing state aid for the maintenance of county agricultural agents.

This measure, which affords a means of bringing modern agricultural knowledge home to the farmers by direct personal contact and direct personal aid and instruction, is due to the personal initiative of Charles P. Craig of Duluth.

As it passed the senate the bill provides that the state shall appropriate $1,000 a year for each county maintaining an agricultural agent and appropriating a similar amount. Each county is authorized by the terms of the bill to appropriate up to $1,500 for this purpose.

To this end $25,000 is appropriated

(Continued on page 10, fourth column.)

BRAINS HUSBAND WHILE HE SLEEPS

Calumet Woman, Once in Asylum, Kills Spouse With Ax.

Calumet, Mich., April 15.—(Special to The Herald.)—With an ax Mrs. Illius Kuusisto brained her husband about 3 o'clock this morning as he was asleep causing instant death. She is in jail and will not explain her action. Their 8-year-old son discovered his father lying dead in bed and gave the alarm. The murdered man was 54 and they have eleven children.

Last fall the woman beat her husband on the head with an ax fracturing his skull but he recovered. She was adjudged insane and sent to the Newberry asylum but apparently recovered and the couple were reunited. She will again be examined as to her sanity.

THE DAY IN CONGRESS

SENATE.

Met at noon.

Received recommendations from the president, including that of appointing Walter H. Page an ambassador to Great Britain.

Republicans held caucus on policy to be adopted toward President Wilson's nominations.

Senator Hitchcock introduced resolution calling for all correspondence between United States and Colombia relating to claims for partition of Panama.

Suffrage subcommittee decided to resume suffrage parade hearing Wednesday.

Senator Kenyon introduced bill to punish jobbying and one to provide hours of rest for railroad employes.

HOUSE.

Democrats in caucus resumed consideration of tariff bill, discussing agricultural schedule.

Rules committee is considering a special rule for immediate consideration of sundry civil and Indian appropriation bills.

FAVORS STATE REGULATION

Says State Control Was Indorsed at Last Year's Election.

House Adopts Resolution Favoring Sale of the Virginia Bonds.

Appropriation Bill Carries $70,000 for Duluth Normal School Addition.

St. Paul, Minn., April 15.—(Special to The Herald.)—The "blue sky" law passed the senate this afternoon by a vote of 38 to 12.

On a motion by Senator George H. Sullivan, the senate this afternoon refused to concur in the house amendment to the recall bill. Conference committees will be appointed.

(By a Staff Correspondent.)

St. Paul, Minn., April 15.—(Special to The Herald.)—Governor Eberhart exploded a bomb in the legislative chambers this morning by threatening that unless the legislature passes an effective measure for the state regulation of public utilities before the close of the regular session, he will call an extra session for that purpose. He made this unexpected announcement in a message to the house vetoing the Nolan bill providing for the municipal regulation of public utilities.

On motion of the author of the bill, the message was laid on the table, and an attempt may be made to repass the bill over the governor's veto.

Bills providing state regulation of public utilities as well as the house bill providing state regulation of telephones, are before the senate this afternoon on special order. The house last week defeated the public utility bill of the committee on general legislation.

Reasons For Veto.

Governor Eberhart's veto of the Nolan bill is based on his belief in state regulation, which he justifies by the following reasons:

That effective regulation of public utilities is essential in order to secure modern necessities at a reasonable cost, the only other alternative being public ownership; that experience has shown that municipalities have signally failed in such regulation and that the trend of modern progressive thought is toward state regulation; that the municipality cannot afford intelligent regulation because of the expense of securing information, equipment and expert service, while the state can furnish these, for the benefit of all at a much smaller cost; that many public utilities are intermu-

(Continued n page 5, fourth column.)

ARMED GUARDS TO PREVENT VIOLENCE

Italian Laborers Causing Trouble on Country Estates in New York.

Mamaroneck, N. Y., April 15.—All Southeastern Westchester county is being patrolled by armed guards and deputy sheriffs today to prevent a repetition of yesterday's strike riots in which one striker was killed and a deputy mortally wounded. Sheriff Boyle said this morning that he had the situation well in hand and expected no further outbreaks.

The strikers, mostly Italians, are affiliated with the Laborers' International Union of America, and demand increased pay and shorter hours. The movement is directed not only against road contractors, factories and the New York, New Haven & Hartford railroad, but against the country estates of a number of millionaires where field forces are employed.

Fifty employes on the estate of the late Whitelaw Reid have been called out and lesser numbers from other estates.

DRAINAGE BONDS FOR SECURITY

Legal Department of Treasury Asked to Pass Upon Their Availability.

(From The Herald Washington Bureau.)

Washington, April 15.—The question whether Minnesota drainage bonds may be used by national banks as security for postal savings deposits has been put up to the legal officers of the treasury department by Treasurer John Burke at the request of National Committeeman Fred B. Lynch and Representatives Stevens and Steenerson.

The department had the matter under consideration last winter but Carmi Thompson, then treausrer, refused to permit the banks to use these bonds for the purpose named. The Minnesotans claim that Mr. Thompson was not informed as to the real value of the bonds and Treasurer Burke is in sympathy with their contention and is willing to permit their use as security for postal savings deposits if the legal officers say this may be done. The acceptance of these bonds by the department will insure a market for them among national banks that have postal savings deposits.

DEFECTIVE PAGE

WEATHER—Fair weather tonight and Wednesday.

IS IT YOUR SEASON FOR A BLUE SUIT ?

Every man's walk through life is marked at regular intervals with a blue suit. Watch your own and see. You like a blue suit—maybe you've given it the preference. So it is with every man. About each alternating season he gets regularly back to the blue suit.

IS IT YOUR SEASON FOR A BLUE SUIT?

Maybe not, according to count, but likely to be when you see the one you can't resist. Let it be this one:

Handsome soft-finished Worsted-Cheviot; model, English, conservative or Norfolk for choice; exquisitely tailored; well lined—every new idea of spring—3-piece—blue, of course—

$25

Knox Hats——Regal Shoes.

Oak Hall Clothing Co.

Oak Hall Building.

THE ONLY SHOE store in the city handling men's shoes exclusively. Best of repair work done.

Christ Olson

523 West Michigan Street,

(Opposite union depot.)

TRUNKS FROM OUR OWN FACTORY

THEY WILL COST YOU LESS. OUR LOCATION ALLOWS THIS.

Our stock of Bags, Cases and Ladies' Hand Bags are the most complete in the city.

Come and look around—we'll take pleasure in showing you.

NORTHERN TRUNK CO.,

228 West First Street.

EUROPE "OF TRAVEL"

"The use of travelling is to regulate imagination by reality, and instead of thinking how things may be, to see them as they are."

Make a reality of the great all-locked St. Lawrence route to Europe.

SAILINGS TUESDAY from MONTREAL & QUEBEC BY THE LAURENTIC" "MEGANTIC" "TEUTONIC" "CANADA"

Ask the nearest Agent for Particulars

WHITE STAR-DOMINION LINE MONTREAL

Or 121 South Third St., Minneapolis, or Local Agents.

THE PALM ROOM

At the SPALDING

MOST DELIGHTFUL AND LUXURIOUS RESTAURANT IN DULUTH.

Advertise in The Herald

YOUNG MEN TO ORGANIZE

Hebrew Association Will Be Formed at Meeting Sunday.

Educational and Social Work Will Be Conducted By Members.

Jewish residents of Duluth will next Sunday afternoon organize a Young Men's Hebrew association, which will have for its purpose the proper education of the Jewish boys and young men and the establishment of a gymnasium and social centers. The meeting will be held at the Foresters' hall.

Should the plans of the general committee in charge of the project materialize, the Young Men's Hebrew association will become one of the important factors in the social work of Duluth. Rev. Maurice Lefkovits of the Temple Emanuel, E. A. Silberstein, Max Zalk, Joseph Oreckovsky and Dr. Samuel Gross are the members of the committee.

It is planned to secure suitable quarters in the center of the city for the association, which will be arranged for reading, assembly, library and gymnasium rooms. These rooms will be open to all the Hebrew young men of the city and outsiders who may be here from time to time.

The organization of a Young Men's Hebrew association has never been taken up before and the present action on the part of a number of representative citizens shows that the growth of Duluth and the continual increase each year of the Jewish population now necessitates a building and a distinct Hebrew organization. Both orthodox and reformed Jews will be permitted to join the association.

On Sunday afternoon, besides the organization of the association, officers will be elected and an active campaign started for subscriptions. It is hoped that enough money will be secured before May 1 to insure the renting of suitable clubrooms and the beginning of the association work.

ADDITIONAL SPORTS

WINONA TEAM GETS WORKOUT

Warm Weather Permits Davis to Put Squad Through Stunts.

Winona, Minn., April 15.—Taking advantage of the present fine baseball weather, Lefty Davis and his squad of baseball players spent most of yesterday at the baseball park, whipping themselves into shape for the opening game, a week from Wednesday. Despite the fact that they have had but little practice since arriving in Winona, they are fast rounding into condition and with each workout Davis is able to judge each player better. It is expected that several will be handed their blue slips within the next few days.

Catchers Report.

Two new men reported to Lefty today. They are John Reitter, an Indian of Morgan, Minn., who is a likely looking man, weighing in the neighborhood of 190 pounds and is about six feet tall, and W. O. Wadsworth, another heavy-set man, who hails from Ottumwa, Iowa, where he has been playing for the last several years. Both of the men are catchers. With the two who reported there was a squad of fourteen on the grounds. In the course of practice the men were put through a severe batting test, while the pitchers and catchers were given a thorough workout.

Pitchers Effective.

Judging from the work done by the pitchers in the game with the Schellhas team, Winona will no doubt have as strong a staff as any other club in the circuit when the umpires call "Play ball" a week from Wednesday.

Nothwithstanding the fact that the Northerners took the contest Sunday, Davis is not overconfident and will spare no effort to cop the game with the Minneapolis Elks next Sunday. Each day, weather permitting, will find Lefty and his youngsters at the park for long workouts, in which the players will be called upon to extend themselves to the limit.

WILLIAMS IS ELIGIBLE.

St. Paul, Minn., April 15. — R. D. Wrenn of the National Lawn Tennis association and chairman of the American international committee said today that he did not believe R. N. Williams of Philadelphia, now a student at Harvard, would be debarred from representing the United States in the Davis cup matches. Wrenn added that while the cup regulations specified that a competitor shall have been born in the nation of which he competes and Williams was of American parents, but born in Geneva, Switzerland, he had always preserved his American citizenship.

The matter, Mr. Wrenn added, was purely a technicality and there was no expectation that Australia, Germany, France, Canada or the British isles would object to Williams' place on the American team providing he is selected.

Reduced by Grip—Gains 29 Pounds

"In the Winter of 1890 I had Grip, which left me with a bad cough. For a year I was in poor health, having no energy or ambition. Some one told me to try Duffy's Pure Malt Whiskey. I gained 8 pounds while taking the first bottle. I took 8 bottles and increased in weight from 117 to 146 pounds. When I stopped I did not lose any weight and my health was splendid. We now use it as the family remedy. I have recommended it all these years. If taken as a medicine as directed it will do all that you claim for it—renew, build up, strengthen."—H. C. Morrill, Seeley Creek, N. Y.

No medicine approaches the wonderful tonic stimulant

Duffy's Pure Malt Whiskey

for rebuilding the system weakened by disease. It has been made for medicinal purposes only for over half a century. It is of a higher standard of purity than is required by the U. S. Pharmacopoeia, and is the only whiskey taxed as a medicine during the Spanish War.

"Be sure you get Duffy's—It's reliable."

Sold in sealed bottles only, by most druggists, grocers and dealers, at $1.00 a bottle. Write our doctors for free medical advice and illustrated medical booklet.

The Duffy Malt Whiskey Co., Rochester, N. Y.

PLAYING GOLF AT COUNTRY CLUB

Golf playing has started on the links of the Northland club. The regular putting greens are not being used yet. It is expected that there will be a number of the more enthusiastic players on the links every day until the opening of the regular season. While the links are rapidly drying off, the ground is too wet as yet in many places to attempt to go over the regular course.

BULGARS AND TURKS ARRANGE ARMISTICE.

Paris, April 15.—A three days' armistice has been arranged between Turkey and the Balkan allies, according to a semi-official dispatch from Constantinople.

Constantinople, April 15.—A persistent report is in circulation here that a ten-day's armistice beginning at 6 o'clock yesterday evening, has been concluded between Turkey and Bulgaria.

NOTICE TO PROPERTY OWNERS:

Notice is hereby given that property owners interested in the following improvements are invited to be present at hearings on the same, which will be held by the commissioners in the City Hall as follows:

WEDNESDAY, April 16 at 10 o'Clock A. M.

For the grading and paving of Fifth street from Thirty-eighth avenue west to Forty-third avenue west.

For the grading and paving of Victoria street from Woodland avenue to Hartley road.

At 2:30 o'Clock P. M.

For the grading and paving of Fourth street from Sixth avenue east to Fourteenth avenue east.

THURSDAY, April 17 at 10 o'Clock A. M.

For the grading and paving of Twenty-third avenue west from Michigan street to Piedmont ave.

At 2:30 o'Clock P. M.

For the grading and paving of First street from First avenue east to Sixth avenue east.

FRIDAY, April 18 at 10 o'Clock A. M.

For the grading and paving of Twenty-second avenue east from Third street to Fifth street.

For the grading and paving of Seventeenth avenue east from Fourth street to Sixth street.

For the grading and paving of Sixth street from Eighteenth avenue east to Woodland avenue.

C. S. PALMER,
City Clerk.

D. H., April 15 and 16, 1913. D 759.

Railroads

START NEW ROUNDHOUSE

Omaha Railroad Begins Work on Proposed Altoona Structure.

Altoona, Wis., April 15.—The Omaha has started on its $150,000 improvements planned for this railroad point this year.

A crew of men has begun tearing down the old roundhouse preparatory to erecting the big 32-stall roundhouse which will take its place.

A big machine shop will also be erected, and among other improvements will be the laying of several additional tracks in the east end of the yards and replacing the light rail in the west end of the yards with heavier rail.

FOURTH RAILROAD FOR FAIRMOUNT, N. D.

Fairmount, N. D., April 15.—(Special to The Herald.)—The railroad line between this point and Veblen, S. D., has passed the talk stage and construction work will be started May 1. The line which run through a section of the country that is very fertile and at this end will have connections with the Soo, Milwaukee and the Great Northern, making Fairmount an important jobbing center with the four roads. The money has all been raised, surveys completed and the contracts let, according to Mr. Rosholdt of Minneapolis, who originated the idea.

Leaves Great Northern.

St. Paul, Minn., April 15.—F. W. Bobbett, cashier of the Great Northern railroad, will leave the service of that system today.

F. L. Paetzold, connected with the Colorado & Southern railway since 1908, has been appointed to the position. Mr. Paetzold was formerly employed in the New York office of the Colorado & Southern railway.

"BILL BAILEY, WON'T YOU PLEASE COME HOME"

A story of domestic trouble is revealed in a personal advertisement turned in to The Herald today. The advertisement reads:

"PERSONAL—The door is open without trouble to the man who left home 6:30 Monday morning. Anxious wife."

The advertisement opens wide ground for speculation. Perhaps some young husband acquired a peeve when his wife refused to get up and prepare breakfast. A morning grouch asserted itself in intemperate language, and the harrassed wife ordered her spouse out with an "I don't care if you never come back," hurled after him.

However, "Anxious wife" is waiting, and the chances are husband is just as anxious, so there should be a reunion.

TO OUTLINE POLICY ON WILSON APPOINTMENTS

Washington, April 15.—The policy which Republican senators will adopt toward President Wilson's appointments to office will be suggested by a committee of five, selected by the Republicans at a party conference today and submitted to the full Republican membership. Demands were made by some Republicans that they delay confirmation of the Wilson appointments as the Democrats fought the Taft appointments in the last session of congress, but the meeting adopted no general plan of action today.

Killed in Pistol Fight.

Birmingham, Ala., April 15.—Roland Shugart, a lawyer, was killed and his brother-in-law, Haynes Moore, was fatally wounded in a pistol fight on a street in the northern part of the city early today. Ill feeling between the two men originated after Shugart and his wife, who was Moore's sister, parted.

CAN MANAGE OWN AFFAIRS

Aged Woman Objects to Her Daughter as a Guardian.

Martha Beckman, a little, old lady of 77, is in probate court this afternoon protesting against the plans of her daughter, Inga M. Rensaa, to be appointed as her guardian.

Mrs. Beckman declares that she is able to manage her own affairs, even if she is advanced in age and has brought Paul M. Thompson, her attorney, into court to prove the assertion and to protest against the granting of a petition for the appointment of a guardian.

The case is being heard by Francis A. Watkins, Carlton county probate judge, who is taking Judge Gilpin's place here this week.

Mrs. Rensaa, daughter, alleges in her petition that her aged mother is incompetent and unable to properly manage her business affairs. It is claimed that she is the owner of two lots in the West end and two at West Duluth.

Mrs. Rensaa was plaintiff recently in a suit against Gust Egdahl, Bowery saloon keeper, and his sureties, in which she obtained a verdict of nearly $8,000.

Mrs. Rensaa resides at 420 North Nineteenth avenue west. Her mother resides at 2004 West Fifth street.

DULUTHIANS PAY THEIR DEBTS

Insurance Company Official Says City Has Good Record.

J. H. Jeffreys, one of the executives at the home office of the Penn Mutual Life Insurance company, who has been in Duluth for a few days visiting H. I. Prince, left for the Pacific coast last evening.

The Penn Mutual has always looked favorably upon Duluth, but Mr. Jeffreys says that now, the company has greater reasons than ever for pinning its faith to this city. With the exception of Philadelphia, the home city of the company, and a very few others, Duluth furnishes a larger line of insurance risks per capita, than other cities in the United States, and of over a million dollars loaned in Duluth, there was no unpaid interest at the close of the year.

These facts indicate a prosperous condition, and "as a matter of fact," Mr. Jeffreys says, "Duluth stands high in the estimation of other cities, particularly in the East. Duluth is a safe city, and has better prospects than most others. Duluth people should have faith in their home town."

BRYAN CONGRATULATED ON FIFTH GRANDCHILD.

Washington, April 15.—Secretary Bryan is receiving congratulations today upon the birth of his fifth grandchild, Reginald Bryan Owen, at Elphan, Kent, Eng. This newest grandson and namesake to the secretary of state is a son of Lieut. Reginald Owen of the Royal Engineers and Mrs. Owen, formerly Ruth Bryan.

BODY OF FARMER IS FOUND IN HAYMOW.

Racine, Wis., April 15.—The finding of the body of John Bartha, aged 37 years, a prominent farmer living near the Milwaukee county line, in a barn, half covered with hay and with a discharged revolver lying a few feet away, has led Coroner Klsow to order an investigation.

Bartha left the house this morning about 6 o'clock, going to the barn. At 7 his brother went to the barn and discovered the dead body.

The position of the body and the fact that Bartha was well off financially and in good health has led the authorities to believe it a case of murder.

FEELING RUNS HIGH.

Assassination of Cuban Politician Causes Excitement at Havana.

Havana, April 15.—Feeling over the assassination yesterday of "Chichi" Fernandez, the Liberal politician, continued to run high today.

The Liberals are doing their utmost to make political capital out of the crime, declaring that the administration is responsible for it and renewing their demands for the dismissal of Maj. Gen. Jose J. Monteagudo, commander-in-chief of the army. During the last election Monteagulo was accused of using the regular troops and rural guards to intimidate liberal voters. The liberals intimate that if their demands are not met, their only resource is to start a revolution.

Cienfuegos is quiet, owing to the arrival of considerable detachments of troops. A committee of liberal leaders left for Cienfuegos today to attend the funeral of Fernandez, and it is feared serious disorders may occur at that time.

Ohio River Falling.

Cairo, Ill., April 15.—The Ohio river here registered 52.3 feet today, a fall of .4 of a foot since last night. Lieut. Bradley, who has charge of the relief work at Mounds, Ill., reported today that all the refugees there have been provided for.

BENCH WARRANTS FOR RAILROAD OFFICIALS.

Bridgeport, Conn., April 15.—Bench warrants for President Charles S. Mellen and Vice President E. H. McHenry of the New Haven railroad were issued today by Judge Green of the superior court. They charge the two officials with gross negligence and manslaughter in connection with the Westport wreck last October in which several lives were lost.

FUNERAL OF MRS. FULLER WEDNESDAY

MRS. MARY FULLER.

The funeral of Mrs. Mary Fuller, who died Sunday, will take place tomorrow morning at 8 o'clock from Crawford's undertaking rooms and at 8:30 o'clock from the Cathedral, Second avenue west and Fourth street. Interment will be at Calvary cemetery. She is survived by two daughters, Mrs. P. C. Dietrick of Houghton, Mich., and Miss Elva Fuller of this city, and three sons, John Fuller, Ontonagon, Mich., Neil Fuller of Duluth, and G. C. Fuller of St. Cloud, and one sister and three brothers. Mrs. Fuller had made her home in Duluth for a number of years and will be mourned by a wide circle of friends.

Duluth Cincinnati New York Paris

J. M. Gidding & Co.

"Correct Dress for Women and Girls"

Received Yesterday
(Suit Salon, Second Floor)

Copies of Latest Models from Paul Poiret

Entirely new styles in Bayadere Stripes, Matelasse Eponge and High-Art Novelty Woolens including many exquisite combinations of plain and brocaded fabrics. Prices $45 to $75.

New Short Wraps.

Blouse-Coats of Silk Moire, for wear with Lingerie Dresses; also short, loose styles in Chiffon-lined Wraps and handsome three-quarter models in Faille, Eponge and other Novelty Silk or Wool Materials. Prices $35 to $65.

The Gidding Corset Shop

(Third Floor)

Presents the Latest Models

In "Correct" Corsets

Fashion is more insistent than ever that her devotees shall have a *"natural"* figure—indeed it is quite *essential* that fastidious women should study the gentle art of moulding their figures to the likeness of Venus de Milo! Fashion proclaims it. The new Gowns demand it—and women must practice it.

Expert corsetiers in attendance and a correct Corset for every figure.

Gossard Corsets $3.50, $5.00 and up.

Madame Irene Corsets $5.00 and up.

Special Onyx Hosiery

TOMORROW

Men's—Regular 50c Values—
3 Pairs for **$1.00**

No. E 325—Silk Lisle, black only.
No. 1215—Pure Silk, black, tan, gray, blue.
From Lord & Taylor, New York.

A. B. Siewert & Co.

304 WEST SUPERIOR ST.

D. H., April 15, 1913.

Behold the Fisherman!

He riseth up early in the morning and disturbeth the whole household—
Mighty are his preparations.
He goeth forth full of hope.
When the day is far spent he returneth, smelling of strong drink and the truth is not in him.

The Trout Season opens today, but nothing doing until the snows melt and run off—nothing doing except to sport around town and drink the delicious ozone of these first fine spring days, while clad in the glad rags of the new season.

Drop your line in the fair Columbia collection and hook onto the live hats, ties, shirts, shoes and suits easily angled with the bait of a few dollars.

But we wanted to tackle you today about

Fishermen's Clothing

The best in the market is here at this store.

Duxbak and Upthegrove waterproof clothing, Khaki and Corduroy coats and pants, mackinaws (1913 styles), caps of every sort, flannel shirts from McDonald, pac sacks, waterproof gloves, waterproof leather boots—waders of all kinds.

Absolutely the right goods and absolutely right prices.

Come in and nose around.

The Columbia At Third Ave. W.

Foot-Note: Wear the Columbia $3.50 Shoes.

JOB HUNTER ON THE JOB

New Commissioners Being Besieged By Office Seekers.

Are Finally Forced to Retire Behind Closed Doors.

The hunter is being hunted; the job-hunter is on the job. "As usual," it might be added.

For weeks the numerous candidates sought the elusive vote of the dear people, and now the dear people, or a certain part of them, are reversing the order and doing a little hunting of their own.

They are hunting hard and faithfully, spurred on by the hope which, 'tis said, springs eternal in the human breast. No nimrod ever pursued the elusive deer with more avidity than the job-hunters are trailing the commissioners, particularly those who have plums, or other figurative fruits to hand out to those who worked so hard for them during the campaign. All of them worked hard for our new commissioners. Nobody would doubt it to hear them tell it. Ask the commissioners. They know now that everybody voted for them.

"We got all the votes in the city," said one commissioner this morning. "The only funny thing about it is that whoever counted them must have forgotten to enter them on the tally sheets. After we've heard of the ballots that were cast for us it is a cinch that there must have been a mistake, for the totals tell such a different story. The thought strikes me that the other fifty-five candidates must think that there's an awful bunch of fabricators in the town."

Yes, the commissioners are very popular. It looked this morning for a while as though they were playing a new kind of game, somewhat resembling the tag of their school days. And they didn't seem to like being tagged any better today than they did in the earlier days of happy memory.

This morning they wanted to get together to discuss plans for the interior remodeling of the city hall in order to secure proper office facilities. It would look for a minute as though they were really going to get together. The plans would get as far as the table in the mayor's office and the commission would begin to gather about when some aspirant for dog-catcher, or a willing guardian of lost and strayed cows, or a candidate anxious to be the presiding genius of a city dump, would put in an appearance, delaying the game of giving Duluth an efficient, business administration. Finally in desperation the pestered commissioners shooed everybody from the room and put a man on guard with strict orders to see that they could talk together for a whole five minutes without being interrupted.

Fire at Columbia, S. C.

Columbia, S. C., April 15.—Fire which started here early today destroyed the Columbia hotel and the large hardware and grocery store of Lorick & Lawrence. Adjoining structures were considerably damaged.

South Dakota Elevator Burns.

Yankton, S. D., April 15.—The McCaull-Webster elevator here was burned Monday and 2,500 bushels of grain were destroyed. The loss of building, machinery and contents amounts to $10,000, covered by insurance.

Duluth, Minn. Chicago, Ill. Quincy, Ill. Lima, Ohio

The Leiser Company

24 and 26 West Superior Street—Near 1st Ave. West.

ANNOUNCEMENT

Popular Prices Create Expansion

Owing to the enormous patronage accorded us by the great public, we have outgrown our present quarters to such an extent that we have been prompted to take over the store-room west, adjoining us.

Work on the new quarters will begin May 1st. With the new larger quarters we'll aim to give unexcelled and efficient service and popular prices that have won the success for The Leiser Co. will prevail.

CITY ENGINEER WILSON RE-EMPLOYED; COMMISSIONERS BUSY REORGANIZING

City Gets a Taste of the Drouth That Is to Come.

Hicken Will Call Meeting of Policemen and Outline Policy.

Prince and Merritt Will Make No Changes for Present.

The commission meeting which was to have been held at 9 o'clock this morning at the city hall was postponed until 2 o'clock this afternoon.

At that time the new rulers of Duluth took up the matter of apportioning duties. They have been assigned to their divisions and have assumed charge of their respective departments, but there is a mass of detail which is pressing for consideration. There are a number of offices the placing of which are uncertain. Whether the building inspector will be under the department of public safety or of finance has not been determined, for example. Numerous other similar propositions will be taken up with a view to dovetailing them in order to facilitate the transaction of municipal business.

Wilson Retained.

Commissioner Murchison stated this morning that he will re-employ John Wilson, the present city engineer. He is considering plans for the complete reorganization of the department of public works and engineering. Mr. Wilson has been in the employ of the city for about a year, being appointed by Mayor J. A. McCuen when he took office last spring.

Commissioner Hicken will retain Chief Troyer of the police department and Chief Randall of the fire department. His other important appointment is the director of public health, which will go to Dr. H. E. Webster, former health commissioner. The health department has numerous subdivisions. Who will be named for them has not yet been determined.

Commissioner Voss aided Grant Grant McLean, the newly-elected treasurer, and Ben F. Campbell, auditor, establish themselves in their offices this morning. They will occupy the same offices, with an addition which will be taken from the council chambers. The vault space will also be increased considerably, doing away with the trouble which has been experienced in the past because of inadequate facilities for the keeping of the records.

No Change at Present.

Mayor Prince stated that he will not make any changes in the park or welfare departments at present, at least. He said that he wished to investigate them thoroughly so that any changes which may be made will be of a permanent character. It is likely that Henry Cleveland, superintendent of parks, will be retained in the same capacity. Commissioner Merritt stated tht he will follow the same plan as the mayor, making no changes or new appointments until he has become familiar with the office.

Lid Was On.

Commissioner Hicken's declaration of law enforcement caused a transformation in the downtown district last night. A few minutes after 11 o'clock Duluth was "dryer" than it has been at the same time for many months past. Curtains which had not been drawn for a long while were thrown wide open last night, giving full views of the interiors of saloons. In the big cafes no liquor was sold after hours. With very few exceptions no one in the liquor business was taking any chances.

Thus far Commissioner Hicken has issued no orders. Rumors and stories of orders have been current in the downtown streets but they have all been the product of someone's imagination. The new commissioner of public safety has been so busy that he has not had time to see his chief of police. After that conference some orders may be forthcoming.

Will Talk to Police.

Commissioner Hicken plans to call a meeting of the police department at which he will make a talk to all of the officers and men. He will tell them what he expects to have them do; that no half-way measures will be tolerated and that the orders which will be given will be intended for execution. At the same time the commissioner will present what might be called an ultimatum to the men of the department. He will ask all who will agree to help him enforce the laws and co-operate with him to so signify, informing those who will not agree to do so that the present is the best time for him to start looking for another job.

TWO NEWLY APPOINTED OFFICERS OF THE CITY

B. J. CAMPBELL, City Auditor.

GRANT McLEAN, City Treasurer.

RUG WEEK

We have a few rugs of the following grades and sizes that we are offering at very reduced prices.

Just a few of each. Select one and we will store it until you want it delivered.

Wash Rugs

27x54 inch Wash Rugs, all colors, at..... 95c

Velvet Rugs

27x54 inch Velvet Rugs, good quality..... 95c

36x72 inch Velvet Rugs, assorted patterns, at..... $2.95

9x12 Velvet Rugs, all colors and patterns; seamless. $14.85

9x12 Velvet Rugs, extra quality; seamless..... $16.85

Axminster Rugs

27x54 in. Axminster Rugs; good patterns; large asortm't. $1.95

36x72 inch Axminster Rugs, good patterns..... $2.95

8-3x10-6 Axminster Rugs, good quality..... $14.85

9x12 Axminster Rugs, assorted patterns..... $16.85

Tapestry Rugs

7-6x9 Tapestry Rugs, seamless, at..... $8.85

9x12 Tapestry Rugs, assorted patterns; seamless.. $12.85

ENGER & OLSON

The BIG WEST END FURNITURE HOUSE

"We Undersell Them All"

19th AVE. W. & SUP. ST.

"We Undersell Them All"

RECOUNTS IN PROGRESS IN TWO ELECTION CONTESTS

Inspectors for Short-Term Commissioner Candidates Take Up Task.

Prince Gains Six on Errors in Fifth Precinct, First Ward.

Two recounts are in progress at the city hall today. In one, which began last Saturday, the fortunes of Mayor-elect Prince and three contestants for his place, are involved. In the other Roderick Murchison and W. A. Hicken are engaged with Bert Farrell, defeated candidate for short term commissioner.

Yesterday afternoon John E. Manthy, A. T. Banning, Jr., and Victor Stearns were named inspectors in the Farrell contest against Murchison and Hicken. They began the recount at the city hall this morning. Baldwin & Baldwin are attorneys for Mr. Farrell; Crassweller, Crassweller and Blu for Mr. Hicken, and James A. Hanks for Mr. Murchison.

After twice going over the 557 ballots cast in the Fifth precinct of the First ward, a process involving about eight hours of work, the inspectors in charge of the recount in the mayoralty contest at noon today determined a result that they regard as conclusive.

Errors involving eighty-two votes were uncovered, and as a result, Prince is now fourteen votes ahead of McEwen, Silberstein is six behind McEwen and Fay is sixty-six behind Silberstein.

In the Fifth precinct of the First ward, Fay lost thirty-three, McEwen lost twenty-two, Prince lost sixteen and Silberstein lost eleven from the figures given them by the precinct judges. The greatest discrepancies appeared in the third choice votes, the judges evidently having tired and become confused in their figures when they reached the third choice column.

This afternoon, the inspectors took up the sixth and last precinct of the First ward. Progress has been slow, but it is expected that better progress will be made when the inspectors get into the smaller precincts, where rechecking will not be such a difficult task.

The inspectors in the Farrell-Hicken-Murchison contest went through the First and Second precincts of the First ward this morning and uncovered very little. The net result of the recount of the two precincts was a gain of one vote for Hicken. In the First precinct, the only change was a loss of one for Murchison. In the Second precinct, Farrell gained one, Hicken gained two, and Murchison gained two. In the First precinct thirteen improperly marked ballots were held out and in the Second precinct fourteen were held out.

In the short term contest the constitutionality of the charter provision requiring that each voter vote for four candidates for commissioner will be questioned, and the ballots not counted by the election judges on account of violations of that provision will be taken into court and the votes claimed.

Simple Treatment Relieves Eczema

(From Nurses' Chronicle.)

"Eczema, salt rheum, ringworm, tetter and similar eruptive skin diseases can be treated at home by using pure quintone solution.

"Just get from the druggist two ounces of quintone, dissolve it in one-half pint of hot water, and apply the solution to the affected surfaces twice daily.

"This quintone solution not only relieves itching immediately, but its healing and antiseptic properties bring about good results very quickly.

"Of course, when the demand for any article increases rapidly, there are a number of substitutes offered. It is needless to say that none of these substitutes should be accepted, for only the genuine quintone will give the relief desired."

CHANGES IN CITY HALL

Offices Will Be Remodeled to Provide for New Commission.

All Commissioners on Second Floor Except Roderick Murchison.

The new commission is having plans prepared for the remodeling of the city hall.

The building was constructed to care for the various officers under the old charter and the change in the form of administration has necessitated changes in the arrangements of the offices.

The offices of the mayor will remain as they are, in the front of the upper floor of the hall. Adjoining the reception room of the mayor will be the office of Commissioner Hicken, on the west side of the building. Next to him will be the office of Commissioner Merritt and next to him will be the office of the city attorney.

The entire east side of the upper floor will be devoted to the finance department, including the treasurer and the auditor. Commissioner Voss will have his private office there. This will necessitate extending what was the office of the comptroller to include a large part of the council chambers. The vault facilities will be considerably enlarged.

The council chamber will remain in its present location but will be smaller because of the room which will be devoted to the finance department. The space inside the rail will be cut down, giving ample seating room for spectators outside of the railing. A skylight will be put in to light the council chamber.

Commissioner Murchison will retain his office in the rooms of the works department. Some lesser alterations will be made. The room in the front of the building on the main floor, used for the meetings of the board of public works, will be used for a general reception room, meeting place for contractors, etc. The location of the city clerk's office will not be changed and only minor alterations will be made in the basement.

POLICE STAR AS AID TO ROBBER

James Barnes, Impersonating Officer, Caught Rifling Woodsman's Pocket.

Decorated with a cheap tin star, James Barnes was passing himself as a policeman and rifling the pockets of William Morton on the Bowery last night, according to the police.

Patrolman Ducharme saw Barnes attempting to rob Morton and placed him under arrest on a charge of impersonating an officer. The little tin star bore the single word "police."

The police say that Barnes told Morton that he was a policeman and was going to take his money for safe-keeping. When Barnes was brought into police court he was bound over to await the action of the next grand jury.

FALLS TO DEATH.

Tackle Breaks, Allowing Steeplejack to Drop 175 Feet.

St. Louis, Mo., April 15.—John W. Lackey, a steeplpejack living in East St. Louis, fell 175 feet to his death today at Venice, Ill., where he was painting the smokestack of an electric power house.

He was in the act of removing his tackle from the smokestack preparatory to making his descent, when a rope parted and he shot to the ground. Death was instantaneous.

Lackey, just before starting to work, had told his wife that with the completion of the smokestack job today he would retire from the trade of steeplejack as he considered the occupation too dangerous for a man of his age, 45 years.

Pinned Under Building.

Grand Marais, Minn., April 15.—(Special to The Herald.)—Andrew Hedstrom while helping P. O. Wahlstrom in connecting the two parts of the old Cook county courthouse which have been moved to a lot on Wisconsin street, was caught under one of the portions of the building Thursday when the jackscrew gave away and settled. He was badly bruised but no bones were broken.

Silberstein & Bondy Company Established 1870

Interesting Style News in Millinery

That the new poke bonnet and hats designed with the tendency toward that effect for both miss and matron are exceptionally becoming and decidedly smart.

Black hats—all black—is the latest decree of fashion, and welcomed by many for their general utility purposes, while small hats continue to hold their own. More medium to large hats are shown—with brims both in rolling and mushroom effects.

Sailors—new sailors with tube edges, crowns that are "different" and rims severe yet becoming to the strictly tailor-made girl.

Colors—that appeal to the women of taste and refinement; blue—Madonna or Roman blue—besnard—purples—clear through to the deep violet colorings—taupe, rose and soft shades in greens.

An entire assortment of all that is new and interesting will be on display tomorrow and we are pleased to show you. Prices moderate, ranging from $7.50 to $65.00.

Never Such Waists

We have been complimented on the beauty of our waists this season. Every new idea has been incorporated in the new Bulgarian Embroidered Waists, new Dixie-bosom Waists, new Hand-embroidered and Hand-lace Waists, new Chiffon and Suit Waists—$5 and up. (Second Floor.)

Have you visited our new popular price Waist Section on Main Floor, right of elevator? We feature here the best $1.00, $1.50 and $2.50 waists shown in the city. Some of them cost us as much as we sell them for, as they are only intended to make friends for the store.

New Bulgarian Trimmed Waists at $2.50.
New Voile Waists with real Irish lace at $2.75.
Silk Shirts in washable silks at $3.50.
Wonderful Voile Waists at $1.00.
New Flannel and Pique Shirts at $1.00, $1.25, $1.50.

NOTICE!

We are about to install a publishing plant in connection with our music store. In order to do this we have leased the entire building located at 18 and 20 Lake Avenue North, which has four floors, and will give us ample room for our business. We will move our stock of goods on or before May 1, now located at 6 and 8 West First Street. To reduce our stock, we quote the following prices, beginning Wednesday, April 16, until May 1:

MUSICAL INSTRUMENTS, CASES, ETC.

Music Bags—$3.00 and $3.50—sale	$1.50 to $2.50
Music Rolls—40c to $1.50—sale	20c to $1.00
Metronomes—regular $2.50 and $3.00 values—sale	$2.25
Cornets—$15.00—sale	$7.50
Piano Benches—$12.50—sale	$8.50
Mandolins—$25.00—sale	$15.50
Guitars—$8.00 to $25.00—sale	$4.00 to $18.00
Violins—$8.00 to $40.00 regularly—sale	$4.00 to $23.50
Violin Cases—regularly $10.00—genuine leather, silk-plush lined—sale	$6.25
Violin Cases	$3.50
EDISON RECORDS—4 minutes—regularly 50c—sale	31c
EDISON RECORDS—2 minutes—regularly 35c—sale	21c

SHEET MUSIC AND MUSIC BOOKS.

Most Popular College Songs—50c—sale	35c
Most Popular Piano Inst. B. K.—75c—sale	40c
"Herz" Scales—50c—sale	20c
Bachelittle Preludes—40c—sale	18c
Czerny Book—50c—sale	15c and 20c
Czerny Lietbung Book—90c—sale	40c
Loeschorn Op. 65, 66, 67—50c—sale	15c and 20c
Guelitt Album for Young—60c—sale	25c
Latest Hits Popular Music, 3 for	25c

ORCHESTRA MUSIC

10 parts and Piano—regularly 50c, 75c—sale 10c, 15c, 25c

Latest hits, such as "Be My Little Baby Bumble Bee," "Good-bye Everybody," "Rag With No Name," "Hyacinth Rag," "Everybody Two-step," etc., and hundreds of others not listed.

BOSTON MUSIC CO.

6 AND 8 WEST FIRST STREET.

Either Phone 203. AL BLEWETT, Manager.

MAIL ORDERS PROMPTLY FILLED.

That Tired Feeling

That comes to you every spring is a sign that your blood is wanting in vitality, just as pimples and other eruptions are signs that it is impure.

Do not delay treatment, but begin at once to take Hood's Sarsaparilla, which accomplishes its wonderful results, not simply because it contains sarsaparilla, but because it combines the great curative principles of many roots, barks, herbs and other valuable ingredients.

There is no real substitute; insist on having

Hood's Sarsaparilla

The Medicine that makes people feel better, look, eat and sleep better; the remedy for stomach, kidney and liver affections, rheumatism, catarrh, scrofula, skin disease, boils, debility, and other ills arising from impure or impoverished blood.

"I felt tired all the time and could not sleep nights. After taking Hood's Sarsaparilla a little while I could sleep well and the tired feeling had gone. This great medicine has also cured me of scrofula." Mrs. C. M. Root, Box 25, Gilead, Conn.

DEFECTIVE PAGE

Dress Well — Never Miss the Money

Ladies' Tailored Spring Suits

Misses' and Women's Newest Spring Suits in all the most popular materials and colors, including Serges, Bedford Cords and Novelties; many different models for choice; plain and fancy tailored styles; also the new Bulgarian effect. A regular $25 value at **$16.50, $19.50** and up.

Coats That Reflect the Newest Models

Misses' and Women's New Spring Coats, Diagonal Serges, Bedford Cords, novelty stripes, checks and fancy mixtures, in light and dark shadings; navy, tan, golden brown and black; regular $18 and $20 values at **$19.50** and **$24.50** and up.

Men's and Young Men's Spring Suits

Every discerning man fully appreciates the distinct advantage that becoming clothes give to his personality. A man is distinguished no less by the dignity of his clothes than by his manner and he should therefore wear the right kind of clothes.

Here you will find the new spring models and fabrics—garments with tailoring perfection. Come and see the values we offer at—

$15, $18, $20 and $25

Your Credit Is Good

GATELY'S
H. A. Wilson Gen. Mngr.
DULUTH—SUPERIOR—VIRGINIA

Pay as You Get Paid—It Costs No More

TO MANAGE BOTH CLUBS

John E. MacGregor Will Be Employed as Paid Secretary.

Boat Club and Curling Club Will Keep Him Busy.

John E. MacGregor is to become the paid secretary of the Duluth Curling club and the Duluth Boat club, according to the statement issued today.

Late this afternoon there is a meeting of the curling club directors scheduled, when it is stated that the appointment of Mr. MacGregor will be confirmed.

Albert Ames, the present secretary of the boat club, is going to leave the city, according to another statement given out, and this position, a very

J. E. MacGREGOR.

responsible and trying one, is to be filled by the appointment of Mr. MacGregor.

According to the explanation given by one of the officers of the curling club, the plan will virtually make Mr. MacGregor the manager of the two clubs, a position that will require the devotion of a large amount of the time of the new secretary.

For the past few years "Jack" MacGregor has been known as one of the most enthusiastic boosters of amateur sports of this city. He has been captain of the rowing department of the boat club and has been one of the leading spirits of the curling club, being a member of the games committee and one of those who worked the hardest for the construction of the new home.

It is generally believed that the selection of "Jack" MacGregor is one that could not be bettered. A genial fellow, a booster both by natural instincts and acquired talents, well liked by his fellow members, the appointment of Mr. MacGregor is one that should fill every want of the two great clubs of Duluth.

The decision to have a paid secretary of the two clubs is a recognition of the growth of the curling club and the boat club, a growth and development that has been so rapid that the interests of the two organizations require nearly all the time of a secretary to properly attend to the multitude of details connected with their operation.

SUIT GROWS OUT OF PARTNERSHIP.

Michael Doyle claims that R. D. Montgomery did not play fair with him in a partnership deal and in an action for damages against Montgomery he is asking for a judgment of $3,300. Doyle claims that Montgomery failed to split $6,600 profits which they secured during the year 1910 on a contract for clearing land and grading streets at the Oliver townsite, Carnegie, Wis.

Marine

NEW JOB IS CREATED

Lake Carriers' Ships Adopt Boats'un System This Season.

Firemen Are to Work Only Eight-Hour Watches.

Firemen on all ships in the Lake Carriers' association will be divided into three watches, working eight hours out of twenty-four and a new deck officer will be installed on all ships of 4,500 or more gross registered tons. The newly created officer will be known as a boastwain, will be paid $5 a month more than a wheelsman, will assist the mates in handling a boat in port and will be in charge of the deck crew when the ship is outside.

The rearrangement of the crews was decided upon at a meeting of a board of directors of the Lake Carriers' association held in Cleveland recently. The increasing of crews of the larger boats is the result of an investigation that has been going on for some time as to a means of equalizing the work on the larger and smaller ships. The new system also will make it less difficult for the officers of the ships to obey the Hardy act and will materially lighten the work of the mates.

Under the new arrangement on vessels carrying six firemen, the men will pull the ashpans, put their ashes overboard, break their own coal and do all other firehold work. It will be the duty of the mates to have all coal delivered into the fireroom. Where three firemen are employed on a ship the deck officers will, in addition to having the coal delivered into the fireroom, furnish assistance to clean the fires and to put ashes overboard, as has been the custom in the past.

The duties of the boatswain will consist of assisting the mates in port to shift the vessel, to aid while the boat is receiving or discharging cargo, and to do such other work as the mates may assign to him. He will be required to be on duty not more than twelve hours out of twenty-four and, while the ship is outside, will stand a day watch. It will be his duty to handle the deck crew under the direction of the mates and to perform other duties that would naturally fall upon such an officer.

At the meeting not a dissenting vote was cast on either the plan for working out the three-watch system for firemen or the addition of a deck officer to the crews of the larger boats. The only problem that confronted the directors was how to work out the plan. Committees had given the subject careful thought and the ideas adopted seemed to meet the requirements of the situation better than any others.

There will be no delay in putting the extra help aboard the boats. Some of the larger ships have had six firemen working on the three-watch system for some time, but no ship carried a boatswain. One of the problems that the owners faced was where to house the extra help. On some of the ships it may be necessary to do away with passenger quarters.

VESSEL MEN AWAIT NEWS

Opening of Navigation Depends on Breaking of Ice Near Soo.

Tugs Busy Breaking Boats Out of Slips in Duluth Harbor.

Speculation is rife today as to what is about to happen in connection with the opening of navigation.

Locally the steamer Duluth was broken out of the Soo slip on this side of the bay yesterday afternoon, and today the tugs Minnesota and St. Clair are clearing the steamer Shenango out of the Great Northern slip on the Superior side of the bay.

As to conditions in general, telegrams announced today that the ice-breaker St. Ignace has opened up the Canadian Soo and that the American Soo has filled its locks in consequence of the opening of the river; but the question now is as to what difficulty the ice-breaker is having getting through the ice which stretches across from Whitefish point to the Canadian shore.

It is generally believed among vesselmen that that is the crucial point in interlake navigation, and that navigation's opening depends wholly on what can be done there. News is awaited anxiously as to what the ice-breaker is doing at that point. There is ice there that, it is claimed, is of almost iceberg depth, and unless winds favor the vessel interests it is expected that May 1, the date now being bet on, may be the one on which the opening of navigation will occur.

Thunder bay is open and so is St. Louis bay so far as the channels are concerned. At this point the chief question is the opening of the slips, but this will be accomplished as soon as the passages at the Soo and at Whitefish point will have been cleared.

SAYS THE GUGGENHEIMS ARE NOT DEALING FAIR.

Washington, April 15.—Complaint to the department of justice by Sidney Norman of Spokane, Wash., that the Federal Mining & Smelting company is being dealt with unfairly by the Guggenheim smelter interests, will be investigated by the government in connection with the pending general inquiry to determine whether the American Smelting & Refining company is violating the Sherman anti-trust law.

Mr. Norman protested as a minority stockholder of the Federal, the majority stock of which is owned by the American Smelters Securities company, which in turn is controlled by the American Smelting & Refining company. The complaint alleges that the Federal company does not receive a fair price for its ore output from the American Smelters Securities company.

The government will conduct a wide inquiry into the smelting situation which will require several months to conclude.

Visit Our Rug Department

The time for renewing some of the passe things in the home has come around again. It may be a new rug, curtains, something in our large assortment of yard goods such as Madras, scrims or nets for odd sized windows; new shades, bedding, linoleum, portieres or some other of the numerous articles found in our Drapery Department, that go to make up the home and add to its beauty and comfort.

Values Like These Are What Make Our Rug Department the Most Popular—

RUGS RUGS RUGS RUGS RUGS RUGS

WILTON VELVET RUGS—Size 9 by 12, that others ask as high as $30.00 for, at Bayha's **$20.00**

AXMINSTER RUGS—Size 9 by 12, that others ask as high as $28.00 for, at Bayha's **$18.50**

TAPESTRY BRUSSELS RUGS—Size 9 by 12, that others ask as high as $19.50 for, at Bayha's **$15.00**

WILTON RUGS—Size 9 by 12, that others ask as high as $40.00 for, at Bayha's **$25.00**

WILTON RUGS—Size 9 by 12, that others ask as high as $35.00 for, at Bayha's **$23.00**

WILTON VELVET RUGS—Size 9 by 12, that others ask as high as $29.50 for, at Bayha's **$19.50**

WILTON VELVET RUGS—8 ft. 3 in. by 10 ft. 6 in. size, that others ask $35.00 for, at Bayha's **$20.00**

AXMINSTER RUGS—8 ft. 3 in. by 10 ft. 6 in., that others ask as high as $29.50 for, at Bayha's **$20.00**

TAPESTRY BRUSSELS RUGS—8 ft. 3 in. by 10 ft. 6 in. size, that others ask as high as $22.50 for, at Bayha's **$16.00**

WILTON RUGS—8 ft. 3 in. by 10 ft. 6 in. size, that others ask as high as $35.00 for, at Bayha's **$20.00**

AXMINSTER RUGS—8 ft. 3 in. by 10 ft. 6 in. size, that others ask as high as $30.00 for; Bayha's have a large number to sell at **$16.50**

Small Rugs for the Bath and Bedroom—

REVERSIBLE SMYRNA RUGS—Size 26 in. by 54 in.; regular $1.50 values at **98c**

TWO-TONE WILTON VELVETS—All colors; size 27 in. by 54 in.; regular $3.50 value at **$1.75**

WASHABLE RAG RUGS for the bathroom; all colors, 24 in. by 36 in. size; regular 70c values at **49c**

NAVAJO RUGS—30 in. by 60 in. size, regular $3.75 values, at **$2.85**

WASHABLE RAG RUGS—30 in. by 60 in. size; all colors; regular $1.75 values at **$1.19**

SCOTCH BUNGALOW RUGS—All colors, 36 in. by 72 in. size; regular $4.50 values at **$3.15**

PINK OR BLUE WASHABLE BATH RUGS; size 24 in by 48 in.; regular $2.50 values at **$1.69**

We Can Furnish Your Home Complete. Try Our Easy Payments.

COMPLETE HOUSEFURNISHERS
BAYHA & CO
DULUTH, MINNESOTA

Estimates Cheerfully Given on Window Shades or Special Drapery Work.

Freimuth's
The Center of Economy for Thrifty People
The shop where satisfaction follows every transaction

Wash Boards
The Genuine Brass King.
This wash board is sold regularly at 45c, special, this sale..... **29c**

House-Cleaning Time Is Here and With It Comes

Our Semi-Annual Four Days Sale of Housefurnishings

Wednesday, Thursday, Friday and Saturday

This is a twice a year event of tremendous importance to provident people—carrying as it does most unusual savings on many new devices, that not only save you money, but also time and labor. There will be hundreds of other articles of every day utility throughout the department at like reductions, but "not advertised."—Bear in mind our stock is now full and complete—however we urge early buying for often-times in these big sales the demand is greater than the supply—come early.

No phone orders accepted—we want you to come and inspect these extraordinary values in person.

O-Cedar Oil Mops
Don't ruin your hardwood floors by using imitations, use the genuine **O-Cedar Mop and Oil**—Ask your neighbor, she will tell you there is nothing like the **O-Cedar Oil Mop**—Mop like picture..... **$1.50**
The Genuine Oil—25c, 50c, $1 sizes. Gal. sizes $2.50.

Toilet Paper—
Freimuth's Special, 8 rolls for 25c.

Balsam Tissue toilet paper complete with white enamel holder, regular price is $1; extra special all complete **59c**

Galvanized Garbage Cans
Galvanized garbage can, like cut, 28 inches high, 15 inches in diameter, like picture, worth $1.50; this sale **98c**
Smaller sizes in like proportion.

Extra large size worth $4.50; for **$3.69**

Clothes Bars
Rome City Clothes Bars; nothing better made; regularly $1; this sale **85c**

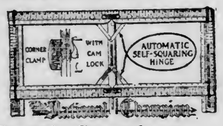

Curtain Stretchers
Our $1.00 very good Curtain Stretchers..... **68c**
Our $1.75 extra good Curtain Stretchers.... **$1.29**
Our $2.25 very best Curtain Stretchers..... **$1.79**

Scrub Brushes
300 Scrub Brushes, the kind that always sell at 19c and 25c; while they last, your choice, each **8c**

Wash Boilers
Heavy tin wash boilers with copper bottoms, regularly $1.50; this sale **97c**

Clothes Wringers

Rival Clothes Wringers, regular $3.50 kind, this sale **$2.69**

Hammers

Good heavy nail Hammers—regular 35c kind, this sale **23c**

Hatchets
Good heavy Hatchets, regularly 35c; this sale— **23c**

Tack Hammers
Good size Tack Hammers with claw, this sale **8c**

Ironing Boards

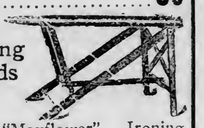

The "Mayflower" Ironing Table; nothing quite as good as the "Mayflower"; some of its strong points: Adjustable point support, skirt space nicely padded, hot iron rest, one piece board, kiln dried, made of Michigan pine. Thousands have been sold at $2.50; special this sale for..... **$1.29**

Galvanized Wash Tubs
No. I —50c size Galvanized Tubs **35c**
No. II—60c size Gal. Tubs..43c
No. III—85c size Gal. Tubs..49c

Lighthouse Cleanser
During this sale we will give 2 cans Lighthouse Cleanser and 1 cake Milady Toilet Soap for.. **10c**

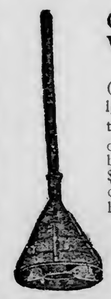

Cyclone Washers
Vacuum Washer (like picture); really the only one made that is just right and does the work; sold by canvassers at $3.50 to $5.00; special here, while they last, for only **89c**

Clothes Lines

50-foot Clothes Lines; the regular 25c kind; this sale **15c**

Carpet Beaters

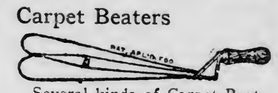

Several kinds of Carpet Beaters or Whips are shown here. "The Just Right" (like picture), at **7c**
"The Bamboo", worth 15c, at **8c**

Clothes Pins
Thirty thousand good Clothes Pins on sale tomorrow, per doz.... **1c**
A package of 10 dozen for 10c.

Galvanized Pails
Five hundred 10-quart Galvanized Pails that sell regularly at 20c; this sale special sale price **13c**
Limit 2 to a customer.

Quality Mops
Quality Mops with long handle; regular 75c kind; this sale **59c**

Step Laders

5-ft. Step Ladders, worth 75c; this sale **59c**
6-ft. Step Ladders, worth 95c; this sale— **69c**

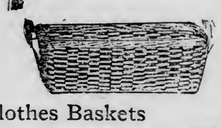

Clothes Baskets
Splint Clothes Baskets (like picture), 40c kind.. **28c**
Splint Clothes Baskets (like picture), 50c kind.. **38c**
Splint Clothes Baskets (like picture), 65c kind.. **48c**

Dinnerware Special

3 big tables loaded with discontinued patterns—it will be much to your advantage to come early; on sale tomorrow and while they last at ⅓ and ½ OFF.

Gas Plates

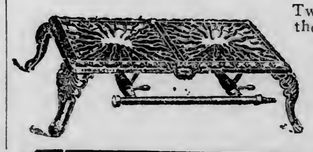

Two burners, the kind that always sell at $1.50; this sale **98c**

Broom Coupon

BRING THIS COUPON
and **15c** and
get a good quality 39c House Broom; only 300 of them; with coupon, while they last, only 15c.

Soap Coupon
BRING THIS COUPON
and **25c** and
Get 11 Bars Sail Laundry Soap
Limit 22 Bars.
(None sold without coupon.)

"PIANOLA"

Steinway "Pianola" Grand

THE CHOICE OF THOSE WHO HAVE SEEN, HEARD AND KNOW.

Have You Seen? *Have You Heard?*

Are you prepared to know what you want till you have seen the "PIANOLA" made by the AEOLIAN CO. of New York and sold in the Northwest only by

Smith & Allen CO
Steinway Pianos Pianola Pianos
Talking Machines

309 and 311 West First Street, Elks Building
Melrose 1714: Grand 1004

You Have Absolute Protection

If your cash, notes, valuable papers, etc., are locked in our burglar and fireproof vaults.

Be on the safe side—your cash register or store safe offers little or no protection—you surely see the wisdom of doing business with this bank.

Open an account here today or rent a safe deposit box for your valuable papers, jewels, etc.

The City National Bank
DULUTH, MINN.

POPE REBELS AT ORDERS OF HIS PHYSICIANS

(Continued from page 1.)

this morning that the pope had suffered from only three coughing spells during the night and that the cough was much easier. The pulse, he said, was stronger and the respiration more regular.

When Prof. Marchiafava appeared, the pope was so cheerful that he joked with the physician and congratulated him on the realization of his prediction of recovery. Prof. Marchiafava answered:

"I will make another prediction: You will have a further relapse if you do not patiently fulfil the doctors' commands."

Pontiff Sets Up.

The pope insisted, however, that remaining in bed would make him nervous and Prof. Marchiafava permitted him to sit up in a chair for a few minutes while his bed was being made, but would not allow him to walk.

At 11 o'clock the pope was assisted from his bed and removed to an armchair close by. He had been there only a few minutes when he showed signs of dissatisfaction.

"That tyrant, Marchiafava!" he remarked. "He forbids me to walk. At least, carry me to the window so that I may enjoy the sun."

This was done immediately. At noon the pontiff took some chicken jelly, which seemed to refresh him greatly.

Has Wonderful Dream.

After his afternoon sleep yesterday it was observed that the pontiff looked very bright and happy. Although he was advised not to talk, he insisted on explaining how he had just awakened from a most wonderful dream.

He seemed, he said, to have returned to his beloved Venice where he was in his patriarchal gondola on the Grand canal. Everything was blazing with sunlight, when suddenly above St. Mark's the sky opened and he saw a vision of his dead sister, Rosa, who, descending toward him, took his hand, saying:

"The moment has not yet come for you to join me. Your work is not yet finished."

The sisters of the pope and his niece are happy in having the pope's nephew with them, as he is most hopeful for the recovery of the pontiff and keeps up their spirits.

POSLAM SOAP BEST SHAMPOO FOR DANDRUFF

For health of hair and purity of scalp, shampoo with POSLAM SOAP.

Antiseptic, wholesome, luxurious and delightful, Poslam Soap leaves the scalp pure and sweet and the hair in superb condition.

This is the hygienic soap so remarkably beneficial to the skin because medicated with Poslam, the great healing remedy. Used daily, for toilet and bath, Poslam Soap assures perfect skin health, improves and beautifies, prevents roughness and eruptional troubles.

Makes complexions clear, hands soft and velvety. Is without equal for tender skin, the safest and most soothing soap for baby. A revelation to first users; indispensable when its superior qualities are appreciated.

Poslam Soap is sold by all druggists everywhere. Large and lasting cake, price 25 cents. For free trial-size cake, write to the Emergency Laboratories, 32 West 25th Street, New York City.

MECHANICS' CLUB BALL

Proceeds to go toward fitting up Mechanics' Club Rooms

WEDNESDAY EVENING, APRIL 16, 1913

AT ARMORY

Flaaten's Orchestra.

Admission $1.00. Ladies Free.

NO DECISION YET REACHED

Another Conference on Great Northern Service Will Be Held.

Railroad Officials Claim the Objections Are All Sentimental.

The question of whether the Great Northern service from the Mesaba range to Duluth will go into effect as originally intended, or whether it will be revised so as to include the territory between Virginia and Hibbing will probably be decided at a conference to be held Friday, probably at Virginia. The place has not yet been decided upon.

A conference was held yesterday in the offices of the state railroad and warehouse commission at St. Paul, Mayor Doyle of Buhl appearing on behalf of the range people opposed to the proposed abandonment of the Virginia-Hibbing service. The Great Northern advanced the reduction of business on account of the range trolley system as the reason for the proposed elimination of the line east of Hibbing from consideration in arranging the new passenger service.

No result being reached at the conference, a second conference on the range Friday, and a third at St. Paul next Monday, if necessary, were decided upon.

The railroad officials claim that the objections to the proposed new arrangement are more sentimental than practical. The territory between Virginia and Hibbing has ample service from the D. M. & N. and the Mesaba Electric company, it is claimed, and by leaving that territory out of its regular passenger schedules, the railroad will be able to give the territory almost entirely dependent upon it, much better service.

In the meantime the proposed new service has been suspended and it will not go into effect until after the railroad and warehouse commission has issued an order dealing with the objections.

MORGAN IS UNDECIDED

Does Not Know Whether He Will Accept Attorneyship or Not.

Carmichael Tenders His Resignation and the Commission Rejects It.

MORGAN UNDECIDED.

E. M. Morgan, yesterday elected city attorney, stated over the long distance telephone to The Herald this morning that he has not yet definitely decided whether or not he would accept the position.

"I do not know just what I shall do," he said. "I like my work at the university and I believe that being city attorney of Duluth offers excellent prospects."

He said he expected to come to Duluth in a day or two and would decide then.

Mr. Morgan is at present a professor of law at the University of Minnesota and is making his home there. He was assistant city attorney for two years during H. D. Haven's administration.

The commissioners at the session last night refused to accept the tendered resignation of Harold A. Carmichael as city attorney by a vote of 3 to 2. Commissioners Merritt and Mayor Prince supported the resolution and Commissioners Voss, Hicken and Murchison opposed it.

Co-incident with the refusal to accept the resignation of the present city attorney came the announcement last evening that E. M. Morgan might not accept his appointment as city attorney. Mr. Morgan was elected by the commission yesterday. The commissioners will endeavor to get into communication with Mr. Morgan today to definitely ascertain whether or not Mr. Morgan will accept. He told The Herald this morning he was undecided as yet.

Commissioners Hicken and Voss stated last night that they did not understand why Attorney Carmichael should resign at the present time. They maintained that the city attorney should continue in office until a successor has been elected and qualified. They stated that it was their belief that Mr. Carmichael should defend a personal injury action scheduled to come on for trial this morning, as well as look after any other legal business which may arise pending the qualifying of the attorney chosen by the commission.

Attorney Carmichael stated that he wanted to know what his position was to be. He didn't think that it would be justice to either himself or his clients to keep him "dribbling along" for an indefinite time. He wished the acceptance of the resignation and added that he would look after city business at the same pay he has been getting. He set forth in his resignation that he is entitled to hold the place for the term for which he was appointed. Under such a construction he would be city attorney for another year.

The Resignation.

The resignation sent in by Attorney Carmichael was as follows:

"I herewith hand you my resignation to the office of city attorney. In doing this, I fully appreciate the fact that I at at this time entitled to hold this office for the term to which I was appointed, as has been held under the decision of the supreme court of Massachusetts, in the case of Chase vs. City of Lowell, 7 Gray, 33, which is sufficient authority for this statement.

"I have come to this conclusion for the reason that I have information at hand to the effect that I would not be the unanimous choice of your honorable body for the position of city attorney.

"I also feel that in order that the commission be in a position to render to the people of Duluth the best service possible, it should be absolutely free to select such persons and make such appointments in every department as the commission feels will be of the greatest aid in making a first-class administration."

Hearings Announced.

Hearings on street improvements were announced as follows at the meeting last night:

West Fifth street between Thirty-eighth and Forty-third avenues, and Victoria street from Woodland avenue to the Hartley road, Wednesday morning, 10 a. m.

East Fourth street, between Sixth and Fourteenth avenues, Wednesday afternoon at 2:30.

Twenty-third avenue west from Michigan street to Piedmont avenue, Thursday morning at 10 o'clock.

East First street, between First and Sixth avenues, Thursday afternoon at 2:30 o'clock.

Twenty-second avenue east between Third and Fifth streets, Seventeenth avenue east between Fourth and Sixth streets, and East Sixth street between Eighteenth avenue and Woodland avenue, Friday morning at 10 o'clock.

A resolution was passed stating that the city will co-operate with the county in the operation of a work farm. The action was taken to assure the county of the city's position. Options on the land to be secured expire oday, and it was stated that they would not be renewed if there was doubt as to what action would be taken by the city.

To ordinances authorizing the purchase of supplies costing $34,411.10 to be used by the water and light department were given their first reading.

M. C. Haugan made the first written application to the commission for a job. He wants to be appointed poundmaster of the Sixth district. The position pays $50 a month for six months.

Anton Gronseth sent in a communication assuring the commission that he wishes them success and suggesting that the commission adopt the golden rule for a business motto.

Save Your Feed Bags

They're worth 10c each, belong to you, be sure you get them. Any of Park & Pollard bags, (Chick, Growing or Scratch feed) bearing "Lay or Bust" trade-mark are worth money to us and we want them back.

To make it worth your while to save them, we exchange knives, watches, guns, clocks, silverware, etc., for returned bags.

Ask usfor Exchange Circular or write direct to Park & Pollard Co., 46 Canal St., Boston, Mass.

Are you using "Lay or Bust?"

We haven't space here to tell you all about "Lay or Bust" Feed, but just try a 100 pound bag on the money back plan and see the difference it makes in egg production.

WE CARRY IT.

H. F. DAVIS & CO., Duluth, Minn.

TITANIC MEMORIAL LIGHTHOUSE

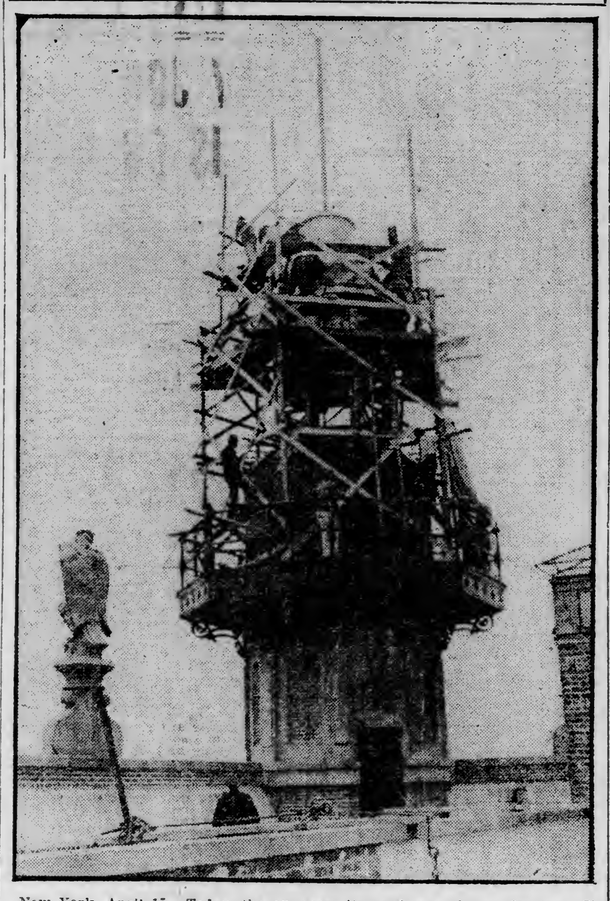

New York, April 15.—Today, the anniversary of the sinking of the Titanic, men prominent in church, business and shipping circles gathered at the Seamen's Church institute on the lower water front to dedicate the Titanic memorial lighthouse tower, erected to the memory of the men and women who went down with the ship. It stands on the corner of the institute building overlooking the harbor and will have a range of twelve miles. It will be chartered by the government and a time ball will drop on the flag staff at noon daily for the convenience of masters in adjusting ships' chronometers.

The dedication ceremonies consisted of brief addresses by Bishop David H. Greers and others.

Situated just where the island of Manhattan turns, on the corner of South street and Coenties slip, the new building of the Seamen's Institute commands the attention of every vessel entering the great harbor of New York, whether by way of Sandy Hook or through Hell Gate. And because of its close relation to sailors and the sea, its roof was chosen for the Titanic Memorial Lighthouse" by the two societies responsible for raising the fund to erect the memorial—the Seamen's Benefit society, of which Miss Catherine S. Leverich is president, and the American Scenic and Historic Preservation society, of which Dr. George F. Kunz (vice president of Tiffany & Co.), is president.

The firm of the late J. Pierpont Morgan acted as treasurer for this fund, Mr. Morgan having also contributed $100,000 toward the new Seamen's Institute.

An oval tablet of bronze, beautifully designed, is placed on the corner of the building sufficiently near the street to make the inscription visible. It is inscribed:

"This Lighthouse Tower
is a Memorial to the
Passengers, Officers and Crew
of the Steamship Titanic
who died as Heroes when that vessel
sank after collision with an Iceberg
Latitude 41 deg. 46 min. North,
Longitude 50 deg. 14 min. West."
April 15, 1912.
Erected by Public Subscription 1913.

Wanted!

First class stenographer; rapid, accurate; no beginner need apply. Second floor Palladio building.

Duluth Log Co.

GOVERNOR VETOES PUBLIC UTILITY BILL AND THREATENS TO CALL AN EXTRA SESSION

(Continued from page 1.)

nicipal and therefore can be regulated only by the state; that state regulation is essential in order to get uniformity in valuations, issuance of securities and accounting methods, without which intelligent rate regulation is impossible; that the regulation of utilities by hundreds of municipalities is too expensve because it is duplication, besides being ineffective; that during the primary and election campaigns state control of public utilities was a leading issue which the people indorsed in most emphatic terms; that there is a genuine demand from the people for such regulation and the most signal services rendered by La Follette and Wilson as governors was to secure it for their states; that more than half the states now have such legislation and it is pending in many others; that state regulation is right in principle, sound in policy and most successful in application; that Minnesota has led in the forward movement and must not now take a backward step by destroying or even delaying state regulation of public utilities.

Principles Recognized.

The governor points out that the house has recognized these principles by passing the bill for state regulation of telephones and that the Nolan bill is not consistent with this action.

In conclusion he says: "Whatever value there may be in local regulation is already secured under the provision for home rule charters, and if the people of any municipality do not wish to secure local regulation by the adoption of an effective home rule charter, they should not be forced to do so by this proposed method. As most of the important legislation brought before you has been disposed of, there is still ample time for the enactment of a strong effective public utilities law at this session. If you are unable to enact such a law before the session expires, I will, at a convenient time during the present year call an extra session for this purpose."

• • •

For Sale of Foreign Bonds.

The house this morning, 68 to 6, adopted the C. H. Warner resolution calling for the sale of the foreign bonds owned by the state. R. C. Dunn offered an amendment requiring the state investment board to call for bids for the bonds by advertisement, and incidentally said that a great deal of rot had lately been published about these foreign bonds, and that he understood that the committee on public accounts was about to issue a report on the subject. When it came up he would answer the charges that have been made. The report will be made to the house tomorrow.

Following is the Warner resolution adopted by the house:

Whereas, The state of Minnesota has in its permanent trust funds several million dollars of the bonds of other states, the larger portion of which draws interest at the rate of 3 per centum per annum and do not mature for many years; and

Whereas, These bonds were acquired for the state at a time when the state investment board was limited to a narrow field in which to invest the funds at its disposal, and the money thus invested has gone to make improvements and do development work in other states; and

Whereas, The field for the investment of the permanent trust funds has been extended and there are now moro demands for funds by our own people with which to refund floating indebtedness of school districts, townships, villages, cities and counties and with which to make public improvements and do development work than the funds at the disposal of the state investment board will permit them to fill; and

Whereas, Our own people are thus compelled to go into the money markets and borrow, paying 4, 5 and even 6 per cent, while their money is loaned to the People of Utah, Virginia and Massachusetts at 3 and 3½ per cent; and

Whereas, This does not appear to be good business or good banking and sound public policy demands that in the loaning of public trust funds the needs of the people of Minnesota shall first be consulted and considered; therefore, be it

Resolved by the house of representatives, That the state investment board be and is hereby requested to dispose of all the foreign-owned bonds held in the state permanent trust funds as soon as such sale can be made without loss to the state and compatible with the best interests of the state.

• • •

Appropriation Bills.

Three of the omnibus appropriation bills came to the house this morning and one more is to come. Altogether these bills appropriate more than $20,000,000 against $17,600,000 two years ago, and they mean a state tax of about 4 3-10 mills against 3 4-10 this year. Much of the increase comes in school aid and road work. There is to be no provision for a Minnesota exhibit at the San Francisco exposition. The bills were made a special order in the house for Saturday morning.

Appropriations of interest to Northeastern Minnesota are as follows: Duluth demonstration farm, $3,000 for clearing land, $6,100 a year for maintenance, and $2,000 to buy livestock; Grand Rapids, experiment station, $7,000 a year for maintenance; Duluth normal school, $70,000 for the completion of the main building next year; Walker sanitarium for tuberculosis, $238,000 for the two years, all but $60,000 of it for improvements. The bill yet to come will carry $500,000 for state aid to county tuberculosis sanitaria.

• • •

The house last night passed the Cheadle senate bill authorizing the St. Louis county board to spend within the city limits of Duluth an amount equal to half the sum paid by Duluth in county road taxes. This right was taken away by the Dunn road bill.

• • •

An attempt to save the public accounts committee's bill abolishing the hotel inspector's office failed this morning by a tie vote and a motion to postpone the bill indefinitely prevailed.

• • •

The house reapportionment committee, at a mass meeting this morning, put out the senate congressional reapportionment bill without recommendation and recommended the senate seven-senators bill to pass. The reports will come in tomorrow.

• • •

The house finally repassed the senate bill extending local option to fourth-class cities, and it now goes to the governor.

• • •

The Spooner house bill classifying property for taxation was made a special order in the senate for tomorrow morning, and with it the Dale senate bill providing that all property shall be assessed at half its actual value.

• • •

The senate had up the "blue sky" bill as a special order and was still debating it early this afternoon.

STILLMAN H. BINGHAM.

How to Beautify Hair and Complexion

(Martyn's Health Guide).

Nothing has been found so efficient to keep the scalp clean and healthy and the hair lustrous, fluffy and growing as a shampoo prepared by dissolving a teaspoonful of canthrox in a cup of hot water. After rinsing the head feels good and the hair dries quickly without streaking. This shampoo costs little and is very easy to use. It removes dandruff instantly and prevents brittleness and split hairs.

A lotion, far better than face powder, which seems part of skin when on and whitens and beautifies the complexion can be made at home for little money. Dissolve 4 ounces spurmax in ½ pint witch hazel (or hot water), then add 2 teaspoonfuls glycerene. For taking away that shiny, oily, sallow look and improving a "muddy" complexion it is unequaled. It is very beneficial to the skin, does not show as a powder or rub off easily and gives to the skin such a smooth, refined appearance.

NORTH DAKOTA DEMOCRATS MEET

Jollification Session at Fargo During Which Offices Are Discussed.

Fargo, N. D., April 15.—(Special to The Herald.)—There is a Democratic love feast here today. The session is held primarily for the purpose of hearing final reports of the state Democratic central committee, but it is resolving itself into a general jollification session and an effort to secure indorsement for official positions. The state committee reports it is entirely out of debt or has sufficient funds to pay off any outstanding claims. Members of the committee are being congratulated on the excellent showing and the best spirit prevails.

There are one hundred or more Democrats from the state who are not members of the committee, who are seeking places. They are here for all kinds of positions from fourth-class postmasters up to United States marshalship.

AVIATOR LOSES HIS LIFE AT MONTE CARLO.

Monte Carlo, April 15.—Louis Gaudert, a well known French aviator, was drowned while making a flight in an hydro-aeroplane here this morning. Gaudert was skimming the sea in his machine in front of the Pigeon shooting grounds when suddenly the craft lost its equilibrium and plunged into the depths.

Gaudert's body was recovered by divers this afternoon. His hands still were gripping the steering wheel.

Breakfast "Food" Nearly Fatal.

Menominee, Mich., April 15.—After eating breakfast "food" containing flaxseed, Dr. Simon Berglund was taken violently ill, and for several hours it was thought he could not recover. Dr. Berglund is a staff physician of Menominee River hospital.

You May Be Forever Rid of Blood Taints

by taking promptly and faithfully that king of all remedies, Brown's Blood Treatment. It completely eradicates from the system every trace and vestige of poison—overcomes those pimples, eruptions, bone pains, etc., etc., and leaves the blood clean, pure and healthy. $2 per bottle. Lasts one month. Send to DR. BROWN, 935 Arch St., Philadelphia, or get a bottle of Max Wirth, 13 West Superior street, Duluth.

DO YOU GET UP WITH A LAME BACK?

Have You Rheumatism, Kidney, Liver or Bladder Trouble?

Pain or dull ache in the back is evidence of kidney trouble. It is Nature's timely warning to show you that the track of health is not clear.

Danger Signals.

If these danger signals are unheeded more serious *results* follow; Bright's disease, which is the worst form of kidney trouble, may steal upon you.

The mild and immediate effect of Swamp-Root the great kidney, liver and bladder remedy is soon realized. It stands the highest for its remarkable curative effect in the most distressing cases. If you need a medicine, you should have the best.

Lame Back.

Lame back is only one of many symptoms of kidney trouble. Other symptoms showing that you need Swamp-Root are, being obliged to pass water often during the day and to get up many times during the night.

Inability to hold urine, smarting in pasing, uric acid, headache, dizziness, indigestion, sleeplessness, nervousness, sometimes the heart acts badly. rheumatism, bloating, lack of ambition, may be loss of flesh, sallow complexion.

Prevalency of Kidney Disease.

Most people do not realize the alarming increase and remarkable prevalency of kidney disease. While kidney disorders are the most common diseases that prevail, they are almost the last recognized by patient and physicians, *who usually content themselves with doctoring the effects*, while the *original disease* constantly undermines the system.

Sample Bottle Sent Free.

Regular fifty-cent and one-dollar size bottles at all drug stores.

Don't make any mistake, but remember the name, Dr. Kilmer's Swamp-Root, and the address, Binghamton, N. Y., which you will find on every bottle.

EDITORIAL NOTICE—To prove the wonderful merits of Swamp-Root you may have a sample bottle and a book of valuable information, both sent absolutely free by mail. The book contains many of the thousands of letters received from men and women who found Swamp-Root to be just the remedy they needed. The value and success of Swamp-Root is so well known that our readers are advised to send for a sample bottle. Address Dr. Kilmer & Co., Binghamton, N. Y., be sure to say you read this generous offer in the Duluth Herald. The genuineness of this offer is guaranteed.

AMERICAN EXCHANGE NATIONAL BANK

1879 1913

Under Government Supervision

In every great and successful enterprise there are certain principles that, like the red thread running through all the cordage of the British navy, pervade every transaction.

They make short work of doubtful propositions, and, like the spirit level, point out that which is imperfect or fallacious.

The protection of its depositors is the first consideration, the "red thread" and the ruling law of this institution.

Your account invited.

3% on Savings

AMERICAN EXCHANGE NATIONAL BANK,

Savings department open every Saturday night from 6 to 8 o'clock.

French Lick—The Carlsbad of America—West Baden SPRINGS

are brought close to Chicago by Monon Fast Train Service.

There is no place to be compared with these famous resorts either in Europe or America—no waters so beneficial.

Reached over night by

MONON ROUTE

FRANK J. REED,
General Passenger Agent.
Transportation Building - - - Chicago

DEFECTIVE PAGE

Woman's Realm

A large audience was delighted with the songs given by Evan Williams, the noted Welsh tenor, last evening at a concert at the Endion M. E. church. He was applauded enthusiastically and was forced to respond to repeated encores. Mrs. Fred G. Bradbury played his accompaniments with her usual brilliance and finish, rounding out the numbers with an artist's understanding.

Mr. Williams is the possessor of a beautiful voice, sweet and clear, and he uses it to the best advantage. His rendition of the Campbell-Tipton "Spring Flower" was exquisite and Guonod's "Lead Me Your Aid" was magnificently done.

A group of songs in the Welsh tongue were lovingly given by the singer and found a responsive chord in the hearts of the many Welsh in the audience.

Among his encores were "The Four-Leaf Clover," "Perfect Day" and "All Through the Night."

CLUB OFFICERS.

Matinee Musicale Receives Picture of Horace Reyner.

The election of officers for the coming year held at the annual business meeting of the Matinee Musicale yesterday afternoon at the Y. W. C. A. hall resulted in the following choice:

Mrs. John A. Stephenson, president; Mrs. K. A. Ostergren, vice president; Mrs. J. N. McKindley, second vice president; Mrs. John Millen, third vice president; Mrs. J. C. Currie, recording secretary; Miss Margaret Whipple, corresponding secretary; Miss Bernice Crowley, treasurer; Mrs. E. D. Edson, librarian; Mrs. G. S. Richards, director for one year; Mrs. Fred G. Bradbury, Mrs. Arthur Collins and Mrs. H. B. Paull, directors for two years.

At a final meeting of the board of directors held yesterday preceding the election, four new candidates were examined and elected to active membership of the club to take part in the programs next year, and a handsome picture of the late Horace W. Reyner was presented to the club by a friend, to serve to help keep alive the memory of one who did so much for the musical growth in Duluth, and to be kept in connection with the library of musical works presented by Mrs. Reyner to the club after his death as a memorial to him.

DIDO DIES.

High School Pupils Enjoy Clever Burlesque.

Dido died, and the burlesque presentation of her death took the high school pupils by storm yesterday during the chapel exercises. A. F. M. Custance, professor of Latin, conducted the services arranged for members of the Virgil class, with Miss Helen Benson taking the part of the queen and ending her life by eating a doughnut made by the high school cooking class.

The story goes that Dido was the daughter of the king of Tyre, and her brother upon the king's death succeeded to the throne. Being jealous of Dido and her husband, who was a priest of Achilles, he had the husband put to death. Dido, however, escaped, and taking her treasure and some faithful followers with her crossed the Mediterranean sea and landed on the northern shore of Africa where she founded a colony.

In order to build a prominent city she bargained with the king of that country that she would pay a large sum of money for all the land that could be encompassed by a bull's hide. This offer being readily accepted she cut a hide into thin strips or thongs and in this way she was able to get a large area of land, which she called Carthage.

Dido, in order to save herself from marrying the man from whom she had bought the land, ended her life by throwing herself upon a funeral pyre that she had erected.

The poet Virgil, however, reverses the legend in writing of the event and said that Dido committed suicide because of her love for Aenied, the king from whom she had cunningly obtained the land.

Custom has been that when the class reading this portion of Virgil has completed it, elaborate exercises commemorating the event are held.

ANOTHER TITLED WOMAN WILL BE SEEN IN VAUDEVILLE

LADY GORDON HOWARD.

Another titled woman is going into vaudeville. She is Lady Gordon Howard, a relative of the duke of Norfolk. The duke is one of the richest peers in the United Kingdom. Lady Howard has signed a contract to do a dance in a New York music hall and if it is successful she will take it to London.

SATURDAY CLUB.

Regular Meeting Will Be Held By Mrs. Oredson.

The Saturday club will hold its regular meeting next Saturday afternoon as usual, the postponement planned on account of the Vincent lecture being unnecessary as that lecture is to be given on Thursday afternoon instead of Saturday as was reported at the last meeting. Mrs. O. A. Oredson will lead.

Annual Meeting.

The annual business meeting of the Daughters of Liberty chapter, D. A. R., will be held tomorrow afternoon at the home of Mrs. G. A. St. Clair, 1125 East Superior street. Officers will be elected and reports given, followed by a social hour.

MRS. HEGARDT HOSTESS.

Bridge Party for Former Duluthian.

Mrs. W. G. Hegardt of 1708 East First street was hostess at bridge yesterday afternoon at her home in compliment to Mrs. W. B. McLean of Minneapolis, formerly of Duluth, who is a guest here this week. The game was played at seven tables and the prizes were won by Mrs. Joseph G. Harrison and Mrs. E. D. Field. Yellow tulips were used with pretty effect in the dining roo mand daffodils and red roses in the other rooms.

QUARTERLY RALLY.

Christian Endeavor Societies Will Meet Friday.

The quarterly rally of the Christian Endeavor union will be held Friday evening at the First Presbyterian church. Rev. J. C. Buswell of Minneapolis will give the principal address and another feature will be songs by the Norwegian Lutheran choir. An attendance of about 300 is expected and delegates from the various societies will have to attend early to secure seats.

Farewell Party.

Mrs. M. Unden entertained informally last evening at her home on Winona street and Allendale avenue, the affair being in the nature of a farewell party as she leaves next week for a trip to Germany. The guests were: Messrs. and Mesdames—

Rev. P. T. Bratzel, C. Neippl, J. Unden, N. Unden, Hermantown, P. Lane, R. Rushe.

Misses—

M. Unden, Hermantown, C. Unden.

Bridge Party.

Mr. and Mrs. E. F. Kelly of 526 East Fifth street were hosts at cards last evening at their home. Bridge was played by the guests, five tables being used and the prizes went to Mr. and Mrs. M. J. Filiatrault, and C. B. Nunan.

For Hive Members.

The leaders of the various circles of Duluth Hive, No. 1, Ladies of the Maccabees, will entertain the members of the hive at a reception and informal social afternoon tomorrow in Maccabee hall. The hostesses will be Mrs. C. H. Stang, Mrs. John Schneider, Mrs. Oliver Barton, Mrs. W. A. Putnam, Mrs. Alexander Stewart, Mrs. N. H. Wilson, Mrs. A. J. Gladman, Mrs. Mabel Harper, Mrs. R. Burt and Mrs. Frank Fix.

Neighborhood Club.

The Franklin Neighborhood club will meet tomorrow evening at the school at 8 p. m. when a number of talks of special interest will be given. E. H. Conkey will preside. Every man and woman in the Franklin school district is cordially invited to be present.

Suffrage Meeting.

Mrs. P. L. De Voist will speak at the meeting of the Duluth Suffrage club tomorrow evening at 8 o'clock in the council chamber of the city hall.

Bishop's Club.

Miss May Hammill led the meeting of the Bishop's club held last evening at the club rooms in Cathedral hall, an interesting program being given, Miss Hammill reading an interesting paper on "Paraguay and Argentina," describing lands, climate, politics, minerals and races with brevity and clearness.

Miss Cecelia Vaughn gave an interesting review of the life and works of Jeanette Stuart and Miss Clara Kenny discussed current events. The program was opened with the reading of a passage from the Book of Proverbs, Bishop McGolrick giving an interpretation of the verses and several musical numbers balanced the program.

Henry Lavick played the violin solo, "The Son of Pusztah, Keler Bela," with his usual charm and Miss Mary Hart read "The Soul of a Violin," with good interpretation.

The Girls' Glee club, under the direction of Mrs. Stella Prince Stocker, sang "Beautiful Moonlight" and "When I Dream of Old Erin" with delightful harmony and the Lavick brothers played a violin duet, "From the Vienna Post," with good effect.

Auxiliary Meeting.

The Sons of Veterans' auxiliary, No. 5, will hold its regular meeting tomorrow evening at 6 o'clock at Memorial hall, courthouse. All members are urged to be present.

Evening Party.

Miss Agnes Nelson of 2922 West Huron street entertained at her home last evening. The rooms were decorated in yellow and the following guests were present:

Misses—

Ida Tellman, Elsie Arseneau, Essie Bowman, Esther Burke, Mabel Gault, Nellie Menia, Ida Kindberg, Lilia Antiel.

Messrs.—

Jack Kelly, George Livingston, Jack Dawson, Edwin O'Brien, Elder Plaistead, Felix Brier, Arthur Buchanan, Lloyd Stone, Al Coffin.

Social Evening.

The Christian Endeavor Society of the First Presbyterian church is planning a social evening for tomorrow at the church parlors. A picnic supper will be served at 6:30 followed by an evening of games and entertainment.

Card Party.

Mrs. L. McDonald, Mrs. Emil Olson and Mrs. E. Kemp will entertain the Mystic Workers of the World, and friends at cards this evening at Eagles hall, 418 West Superior street.

Entertain Circle.

Mrs. Wesley Medd, 127 East Third street, will entertain the members of the Home Circle of Majestic Rebekah Lodge No. 60, I. O. O. F., tomorrow afternoon.

Church Meetings.

Members of the Ladies' Aid society of the First M. E. church will be entertained at their regular monthly thimble bee tomorrow afternoon at 3 o'clock in the parlors of the church, the following members being the hostesses for the afternoon: Mesdame Lindgren, Harriet, William Moore, Humbrid, Thompson and Dalvin.

• • •

The Aid Society of Trinity English Lutheran church will meet tomorrow afternoon at the home of Mrs. J. W. Ekblad, 2301 West Third street.

• • •

The Woman's alliance of the First Unitarian church will meet tomorrow afternoon at 2:30 o'clock at the home of Mrs. George R. Gebauer, 1209 East Third street.

• • •

Mrs. C. G. Fuller of 623 North Fifty-seventh avenue west will entertain the Ladies' Aid Society of Westminster Presbyterian church at her home tomorrow afternoon at 2:30 o'clock.

• • •

The April meeting of the Women's Aid Society of the Lakeside Presbyterian church will be held in the church parlors tomorrow afternoon at 2 o'clock. Mrs. H. C. Gorton, Mrs. S. W. Gorton and Mrs. F. Crassweller will be hostesses for the afternoon.

• • •

The teachers in the Sunday school of the Union church will meet this evening at the home of the superintendent, Thomas Tidball, 1209 West Fifth street, to discuss the work of the organization. Several new plans will be discussed.

• • •

The Ladies Aid Society of the First Baptist church will hold an all-day meeting at the parlors of the church tomorrow.

Personal Mention.

Miss Alma Kruschke has returned to Minneapolis after spending a week here with her parents, Mr. and Mrs. R. C. Kruschke of 1923 Dingwall street.

• • •

Mrs. M. O. Stevens and son William and daughters Mary and Helen of St. Paul are visiting Mrs. Stevens' mother, Mrs. W. E. Jones, 123 Ninth avenue east for the week and Mrs. Jones' brother, Rev. F. C. Coolbaugh of Cloquet, was also her guest today.

• • •

Miss Olive Colbrath has returned to Minneapolis after a short visit here with her parents, Mr. and Mrs. W. C. Colbrath of 224 Fifth avenue east.

• • •

Miss Irene Feely, who is teaching domestic science at Washburn, Wis., has been a guest at the home of her aunt, Mrs. J. P. Hammill of 411 North Fifty-third avenue west, for a few days.

• • •

Mrs. Arthur M. Starin of the Barrington apartments has as her guest Miss Jessie Hughes of Seattle, Wash.

• • •

Mr. and Mrs. John McNaughton of 229 Fifth avenue east have as their guests, Mrs. McNaughton's mother and sister, Mrs. A. B. Houts and Mrs. W. A. Lyons of Marquette, Mich.

• • •

Miss Gladys Segog has returned from Minneapolis, where she has been studying at the University of Minnesota, and will spend the rest of the year at home.

OBSERVATIONS

By PEGGY PEABODY

Slanderous, Unsigned Letters Should Merely Be Ignored.

Doesn't a stinging, slanderous letter without a signature make one's blood boil? It is not the contents, exactly, for sensible people pay but scant attention to such communications. But there comes a fury born of one's helplessness and the injustice of the thing, when one receives such a cowardly missive.

Instantly such a letter should be consigned to the waste basket, and the self-respecting man or woman should do what he or she can to forget it. But forgetting a stab in the back, a thrust in the dark or a vile charge or inuendo is not the easiest thing in the world to do. One may decide to let the matter drop, make no attempt to ferret out the person guilty of writing such a missive and determine not to let it influence one's thoughts or conduct in the least; and yet the falsity and injustice of the thing rankles in spite of one's best efforts.

The anonymous letter writer is a person so malignant that it is hard to picture him in one's imagination. Just the same, we know that the man and woman who will do such things exist, and that they very often, on the surface, bear pleasing personalities. But scratch that surface a bit and one will find an unwholesome condition, for no person who will stoop to such cowardice is wholly sane. They pass muster and go their silent, underhanded way, stabbing here and making mischief there, and getting an unholy satisfaction out of their craven pastime.

Who are the anonymous letter writers? I have had a theory for some time that they are usually persons well along in years, who have done few, if any, kindnesses through life, and who, therefore, have gathered no sweetness. They have tasted little of success—at least not the kind they have craved—and so they direct the poison of their wounds toward someone who may have attained what they missed. Life is seldom viewed hopelessly by the young, and the bitterness of defeat does not long remain with them. But the older man and woman, whose best days have been lived, perhaps barrenly, will have distorted views, if their mind has a peculiar twist, and vent their spite and spleen upon others.

But if the anonymous letter writer is despicable and a coward, on the the other hand he or she is to be pitied, more or less. Usually plans frustrated or hopes disappointed are at the bottom of their venom. Such being the case, one can afford to ignore such missives and to forget and forgive, if possible.

TOO MUCH FOR AGED PILOT

Charles Hempstead Unable to Navigate the Sea of Matrimony.

After Twenty-Five Years He Strikes Divorce Court Reefs.

Charles Hempstead's ability to safely pilot a schooner through a rough and rolling sea apparently has not qualified him to stand at the helm on his matrimonial voyage. After twenty-five years of it he finds himself involved in a suit for divorce brought by Anna M. Hempstead, who charges him with desertion and non-support.

Mrs. Hempstead recognizes her husband's qualifications as a pilot of the Great Lakes. His standing as a licensed lake pilot and his adventures on the rolling main, she is willing to admit, are to his credit. As a man of the lakes Hempstead makes good money, she claims. All of which, she says, eliminates any justifiable excuse for him to neglect his wife and family.

Hempstead is well along in years, having already passed his sixty-eighth birthday. His wife is twenty-three years his junior. They are parents of three children: Theodore, aged 23; Edith, 18, and Anita, 9. Mrs. Hempstead and the children are residing at 410½ Lake avenue south.

It is the claim of Mrs. Hempstead that her husband deserted her and the family on May 15, 1910, and that since that time he has failed to contribute anything towards their support. She alleges that she has been forced to go out and work by the day. She claims that she has received some support from her oldest son.

She asks for an absolute divorce, temporary and permanent alimony and the custody of the two minor children. John H. Norton is her attorney.

ROTARY CLUB HOLDS MEETING

Accepts Invitation of St. Paul Town Criers to a Dinner.

The Duluth Rotary club held a meeting last evening in the office rooms of the Northwestern Paint company, 323-325 West First street, the assemblage taking place there on the invitation of the company, the principal feature of the evening being a musical program.

The club received and accepted an invitation from the Town Criers' club of St. Paul to attend a home products dinner in that city on May 1.

The relief committee, appointed to solicit funds for the fire and flood sufferers of Dayton and vicinity, reported that a total of $328.50 had been collected from about thirty members. As the total membership was 135, most of the members had not yet been heard from, and it was expected that the total amount raised in contributions by members alone would amount to $1,000.

The money is being sent to the International Association of Rotary Clubs, which has pledged itself to raise $25,000 from among its own members. This money is to be dispensed by the Red Cross society and is to be used for the benefit of the sufferers without regard to whether they are Rotary club members or not.

The Duluth Rotary club expects to raise its membership in the near future to about 200. The club aims to have one representative of each line of business followed in the city, and it is thought that there are still about sixty-five lines unrepresented.

MEXICAN FEDERALS EVACUATE EMPALME.

Nogales, Ariz., April 15.—All Federal forces evacuated Empalme early today, moving across the bay to Guaymas, while state troops occupied the town, according to direct advices received here today. It was reported that the Federals prepared to depart by boat for the South, leaving the state troops in full possession of the state.

A Skin of Beauty is a Joy Forever.

DR. T. FELIX GOURAUD'S Oriental Cream or Magical Beautifier.

Removes Tan, Pimples, Freckles, Moth Patches, Rash and Skin Diseases, and every blemish on beauty, and defies detection. It has stood the test of 64 years, and is so harmless we taste it to be sure it is properly made. Accept no counterfeit of similar name. Dr. L. A. Sayre said to a lady of the Hauton (a patient): "As you ladies will use them, I recommend 'GOURAUD'S CREAM' as the least harmful of all the skin preparations." For sale by all druggists and Fancy Goods Dealers in the United States, Canada and Europe.

PURIFIES as well as beautifies the skin. No one who uses it will do without it.

Ferd. T. Hopkins, Prop., 37 Great Jones St., New York

Examine the Everett and Emerson before making your piano purchase.

Miles Music Co

Mel. 5599 Grand 321

104 Oak Hall Bldg.

Those Kayser Gloves

ADVERTISED elsewhere on this page can be bought by mail—by phone or at the Glove Department of

George A. Gray Co

COMPLETE NEW SPRING ASSORTMENTS NOW READY.

The "tips" outwear the gloves

"The Kayser" SILK Glove

Three generations of American Women have set their "stamp of approval" upon "KAYSER" Gloves—and, for over a quarter of a century "KAYSER" Gloves have maintained their supremacy in the glove world.

"KAYSER" Gloves are the result of a lifetime spent in Silk Glove making—in striving for the attainment of that superlative degree of excellence that makes the "KAYSER" Glove the standard, by which all other Silk Gloves are measured.

There is no excuse for accepting the "just as good" kind—"KAYSER" Gloves "cost no more" and carry with them assurance of quality and reliability.

There's a way to tell the genuine—"look in the hem," if you find the name "KAYSER" you have the glove that "don't wear out" at the finger "tips."

A guarantee ticket in every pair.

Short Silk Gloves, 50c, 75c, $1, $1.25, $1.50

Long Silk Gloves, 75c, $1, $1.25, $1.50, $2

Julius Kayser & Co., Makers New York

A-5

S. T. SORENSEN Repairs Shoes RIGHT!

ALL WORK GUARANTEED.

—Popular Prices—

317 West Superior St.

"Where the Birds Fly."

(Opposite St. Louis Hotel.)

Wherever Coffee or Tea is Served

CRYSTAL Domino SUGAR

In 2 and 5 Pound Sealed Packages—Full and Half-size Pieces

THE AMERICAN SUGAR REFINING COMPANY New York City

"The Kind that Sparkles"

Unsurpassed In Home or Hotel

Ladies, Attention!

Be sure to reserve either Thursday or Friday afternoon of this week for our

SPECIAL OPENING

You will be pleased, we know, with the new arrangement of the store, especially the housefurnishing department, in its new light, clean and airy quarters.

Every lady in Duluth is requested to join with us Thursday or Friday afternoon, 3 to 5 p. m.

FLOWERS FLAATEN'S ORCHESTRA

—and don't go away without getting one of our buttons.

Kelley HARDWARE CO.

118 & 120 WEST SUPERIOR ST. DULUTH, MINN.

The Waldorf $2.50 Shoe

Superior to All Others

IN

STYLE
WEAR
and
COMFORT

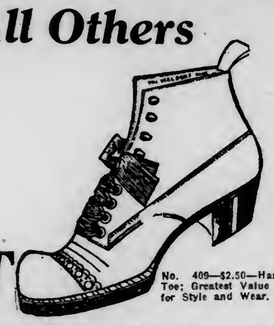

No. 409—$2.50—Harvard Toe; Greatest Value Ever for Style and Wear.

WALDORF SHOES ARE SOLD DIRECT FROM FACTORY TO WEARER WITH ONLY ONE PROFIT

and are much better value than shoes sold through jobbers with the profits of jobber, middleman and retailer.

Not only for Wear, but also Style and Comfort Waldorf Shoes are known all over the country. Try a pair and you will be a regular Waldorf customer

125 Handsome Styles

WALDORF SHOE STORE

313 West Superior Street

No. 25—Women's Blucher Oxford, Black and Tan.

BEAUTIFUL TEETH

Are yours? Or do they mar your features? Better come in today and let's put them in perfect condition. Our charges are the most moderate in the city.

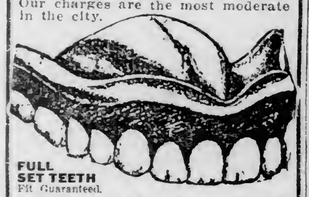

FULL SET TEETH Fit Guaranteed.

$5 Gold Crown, Bridge Work, per tooth $3
Gold Fillings, up from $1
Silver Fillings 50c
Set of Teeth $5

NO PAIN, NO HIGH PRICES.

Lady Attendant. Examination Free. Ten-year Guarantee.

NEW METHOD DENTISTS,

DR. B. C. BROWN, Owner.
25 W. Superior St., Over Bon Ton Bakery, Next to Stack's. Hours, 8:30 to 7.

INSTRUCTORS ARE READY

Members of Faculty of "Farm School on Wheels" Arrive.

Train of Twelve Coaches Assembled and Equipment Put Aboard.

Practically all of the members of the faculty of the "farm school on wheels," which is to tour Northeastern Minnesota for the next ten days, had arrived in Duluth this morning.

The special train of twelve coaches was assembled in the railroad yards today and the equipment for demonstration put aboard. The people along the route of the special will be given a treat in agricultural demonstration. Exhibits of products grown in Northeastern Minnesota have been assembled. The women's car is a wonderful demonstration of the possibilities of enjoyment and improvement for the woman on the farm, and the children's car will give the boys and girls a better insight into the reasons for urging them to remain on the farm.

Model farm machinery, poultry houses and dairying equipment will be shown on the train, and the demonstration will be made more complete by a car of live exhibits, including stock and poultry.

The train will leave Duluth tomorrow morning, and the first stop will be made at Two Harbors. The stay at Two Harbors will be from 9 to 11 and then the train will proceed to Brimson. Fairbanks will also be visited tomorrow, and the train will remain overnight at Ely.

The train and instruction will be in charge of Prof. N. E. Chapman, head of the poultry extension work of the state agricultural college, with W. A. Dickinson as superintendent. The faculty includes the following:

Home department—Mrs. M. B. Baker, Mary L. Bull, Bess Row, Delilah Pierce, trained nurse; Miss E. J. Stearns, librarian.

Boys' and girls' department—A. T. Erickson, County Superintendent N. A. Young, N. E. Chapman, C. H. Welch.

Assistants — Arthur McDonald, J. T. Volk, R. C. Dorn.

Livestock and farm department—A. B. Hostetter, A. J. McGuire, Mark Thompson, W. A. McKerrow, W. A. Dickinson.

Farmers' clubs and county fair—Fred Ward, county agricultural agent; R. L. Giffin, secretary St. Louis County Fair association.

Prizes will be awarded for the best peck of Carmen No. 3 Early Ohio or Bliss Early Triumph potatoes brought to the train during the trip.

The train has been well advertised through the farming country and big crowds are expected to be out to greet it. The farmers were delighted with the two trains sent out in previous years, and they know what to expect this year.

The Itinerary.

The itinerary of the train follows:

April 16.

Two Harbors.... 9:00 a. m. to 11:00 a. m
Brimson .....12:15 a. m. to 2:15 p. m
Fairbanks ..... 2:30 p. m. to 4:30 p. m
Over night at Ely.

April 17.

Ely ..... 9:00 a. m. to 11:00 a. m
Tower .....11:45 a. m. to 2:00 p. m
Embarrass ..... 2:30 p. m. to 4:30 p. m
Over night at Aurora.

April 18.

Aurora ..... 9:00 a. m. to 11:00 a. m
Biwabik .....11:45 a. m. to 1:30 p. m
Eveleth ..... 2:00 p. m. to 4:00 p. m
Over night at Eveleth.

April 19.

Iron Junction.... 9:00 a. m. to 11:00 a. m
Forbes .....11:30 a. m. to 1:30 p. m
Kelsey ..... 2:00 p. m. to 4:00 p. m
Over night and Sunday at Meadowlands.

April 21.

Meadowlands .... 9:00 a. m. to 10:45 a. m
Saginaw .....11:30 a. m. to 1:30 p. m
Munger ..... 2:00 p. m. to 4:00 p. m
Over night at Proctor.

April 22.

Adolph ..... 9:00 a. m. to 10:45 a. m
Alborn .....11:30 a. m. to 1.15 p. m
Zim ..... 2:00 p. m. to 4:00 p. m
Over night at Virginia.

April 23.

Gheen ..... 9:00 a. m. to 11:00 a. m
Cook .....11:30 a. m. to 1:30 p. m
Angora ..... 2:00 p. m. to 4:00 p. m
Over night at Virginia.

April 24.

Virginia ..... 9:00 a. m. to 11:00 a. m
Chisholm .....11:30 a. m. to 1:30 p. m
Hibbing ..... 2:20 p. m. to 4:20 p. m
Over night at Hibbing.

April 25.

Nashwauk ..... 9:00 a. m. to 11:00 a. m
Coleraine .....11:30 a. m. to 1:30 p. m
Grand Rapids... 2:00 p. m. to 4:00 p. m
Over night at Grand Rapids.

April 26.

Floodwood ..... 9:00 a. m. to 11:00 a. m
Brookston .....11:30 a. m. to 1:30 p. m
Cloquet ..... 2:00 p. m. to 4:00 p. m

You Can Make Pure Lager BEER

In Your Own Home—with

Johann Hofmeister Genuine Lager Beer Extract

You can now brew your own beer—best you ever tasted—easily, cheaply, right in your own home. With Johann Hofmeister Beer Extract anyone can make the same high quality lager beer that has been made in Germany for ages—in the same honest, old-fashioned way. Beer that's so tasty, wholesome, satisfying, every member of the family will surely be delighted with it. Better beer than you can buy in saloons or in bottles anywhere. And it will cost *less than 3 cents a quart—a little over a half cent a glass!*

Real Malt and Hop Beer at 11 Cents a Gallon Remember, it's not near-beer—not imitation beer—but *real German style lager beer, made of select Barley Malt and the best Hops.* Beer of fine, natural color — topped with a rich, creamy foam. Beer with snap and sparkle—clear and pure as can be—with life and health in every drop. *And the taste—oh, delicious!*

Johann Hofmeister Lager Beer Extract is guaranteed under the U. S. Food and Drugs Act. Serial No. 30,317. No license needed anywhere to make your own beer with this pure extract. Get a can of it today, follow the simple instructions—then you'll know why *brewery beer can never be sold where this beer has been introduced.*

50c can makes 3 gallons of beer.
75c can makes 7 gallons of beer.

Sold by all Druggists, or sent direct, prepaid, upon receipt of price (either size), by *Johann Hofmeister, 10 Hofmeister Bldg., Chicago, Ill.*

STEAMSHIPS.

ALLAN Royal Mail LINE

Scenic St. Lawrence Route

3 Sailings every week from Montreal and Quebec. (Fridays to Liverpool. Saturdays to Glasgow. Sundays to Havre and London.

Large, Modern Triple and Twin Screw Steamers. First, Second and Third Class. Popular "One Class Cabin" Service (Called second class) Rates $45 & upwards to London, $47.50 to Glasgow.

Largest—Finest—Fastest Steamers To Canada

ALSATIAN 18,000 Tons CALGARIAN

Will Be Ready Summer Season

Luxurious Accommodations, Glass Enclosed Promenades; Electric Elevators, Gymnasium, etc.

Boston to Glasgow, Sailing every two weeks, carrying one class cabin (second) Passengers, All Steamers fitted with every Modern Equipment.

For Reservations Apply Allan & Co. 127 N. Dearborn St., Chicago or Local Agents

CENTRAL BUSINESS COLLEGE

30 East Superior St., Duluth.

New students are now enrolling. Do not delay. The demand for office help is heavy. Show card class Tuesday and Thursday evenings.

BARBER & McPHERSON.

WILL SHIP THIS YEAR

Iron Mountain Mine Will Enter the Dividend Class Soon.

Soo Line's Spur to Property Will Be Finished June 15.

Another mine will join the shipping list on the Cuyuna range by July 1.

It was announced today by the officers of the Iron Mountain Mining company that the spur line of the Soo road from Cuyuna would be completed by June 15. This spur line, it is believed, will ultimately be the main line of the Soo connecting with the Montana extension, and being a link in the direct route from Duluth to the West by way of the Lawler cutoff.

The mining company has recently purchased a large consignment of Western fir timber from Washington. This is now on the ground, and is said to be the finest mining timber ever brought to Minnesota. The timber will be used in enlarging the present shaft. Capt. J. A. Hoskins, formerly employed by the Hill mining interests, is now in charge at the Iron Mountain property. Under his direction the old shaft has been pumped out, and the work of enlarging it is being rushed. It is hoped to have the shaft ready to begin shipping by the time the railroad is completed. The company has a contract to ship between 30,000 and 40,000 tons of ore this year, and unless some unforeseen delays occur the first consignments of this ore will go forward by July 1 or very soon thereafter.

If the company succeeds in shipping 30,000 tons this year, as contracted for, it should be a question of but a few months before the company is on a dividend paying basis, and by next year the shipments can be greatly increased. The directors feel confident that the mine will be a very heavy dividend payer by next year, possibly returning annually the present par value of the stock.

Amusements

TONIGHT'S ATTRACTIONS.

Amusement Notes.

ORPHEUM—Vaudeville and Edison's Talking Motion Pictures.

EMPRESS—"The Sunny Side of Broadway."

ALICE LLOYD IN "THE ROSE MAID"

Charming English Comedienne Captivates Lyceum Audience.

Charming Alice Lloyd, daintiest and most clever of all the English music hall singers imported to this country, thoroughly charmed the audience at the Lyceum last evening, in the title role of the Werba and Luescher production of "The Rose Maid."

The English preparatory school for singers is a hard one. The English audiences demand something more of a light opera singer than some clothes and unintelligent lyrics. They want grace, a voice, songs that have some point to them, and last but not least, personality. This was best shown in the four songs she sang between the acts of the opera. She gave the four numbers she used in her vaudeville tour, and this was one of the most popular parts of the entire evening's entertainment. Her sailor number was especially attractive.

"The Rose Maid" is a good, big, lively musical "show," with an elaborate scenic equipment, fresh, new costumes and a capable hard working company. The music contains many catchy airs, and outside of the work of Miss Lloyd and three earnestly striving comedians, the excellent ensemble singing of the chorus is the most attractive feature.

Harry Lester Mason, Edwin Clark, and Harry Knoles as the three money lenders provide most of the comedy. They work hard to amuse and their efforts gradually "grow" upon the audience. In the last act their nonsense was genuinely funny, and the audience grew hilarious at their antics.

Another excellent bit was contributed by Leo Stark as Sir John Portman.

Arthur Clough, who is no stranger to Duluth audiences, had the leading male role, that of the young duke of Barchester. He has a pleasing tenor voice, acts intelligently, and makes a very pleasing appearance. On the whole he was a most satisfactory hero.

Among the feminine members of the company those deserving of special mention were Miss Juliette Lange as the Princess Hilda, and Miss Jeanette Bageard as the Countess Bertrand, who boasted of a genuine French accent.

Unfortunately the engagement was for one night only, for as a whole "The Rose Maid" was perhaps the best musical attraction of the season to date.

Amusement Notes.

Looking down the line of past productions of cartoon plays, there is one name that looms up as the producer of practically all of the successful ones. It's no secret! Gus Hill has picked all of the winners in that particular class of plays. "Mutt and Jeff," although still young, has the record over all of them. This has been a season of a great number of successful productions. New York has a dozen hits. Unfortunately there are so many that the patronage is not sufficient to make all of the deserving ones pay. This did not prove the case when "Mutt and Jeff" was at the Grand opera house or the Manhattan opera house, New York, where it walked away with the record business of the year. Among so many "Mutt and Jeff" just simply loomed up as the one conspicuous success and caught the popular fancy, along with most of the loose change.

"Mutt and Jeff" with their entire family of singers, dancers and fun makers will come to the Lyceum commencing Thursday.

• • •

Perhaps the most interesting feature of the Edison talking motion pictures, which are being shown this week at the Orpheum, is the speculating on the possibilities of the pictures.

Mr. Edison himself says that in a few years the "talkies" will bring the greatest grand opera productions within the reach of the man of average means, and that Caruso and Tetrazinni and the greatest living singers will be seen and heard through the medium of the talking pictures for 10 or 20 cents.

Edison says the first year of the "talkies" will be given to the vaudeville houses to introduce them. Then the motion pictures houses will get their turn. And it is the wizard's prophecy that before long all the better class of motion picture theaters will have the singing and talking pictures.

It will revolutionize the motion picture business, he believes.

But good vaudeville is in no danger. "When all's said and done, the talking pictures are educational, and wonderful, and practical—but mechanical," says the wizard.

"Whatever degree of excellence the 'talkies' reach, there always will be lacking the human element—the personal touch."

The possibilities of the "talkies" in the line of preserving historical records are also unlimited.

• • •

"The Sunny Side of Broadway," with Max Bloom in the stellar position, and a large supporting company, is the current attraction at the Empress theater. Mr. Bloom is seen in the role of Abey, which he created when the piece was first produced in Chicago. "The Sunny Side of Broadway" is by that master of musical comedy productions, Boyle Woolfolk. This attraction has played almost all the big cities of the United States and has been one of the few musical shows that has always left a good impression wherever it has appeared. Max Bloom is as funny as he ever was, and Miss Sher, the dainty prima donna, is making a hit with Empress patrons by her clever dancing of the Texas Tommy and also by her pleasing renditions of her various song numbers. It would not do to forget "The Horse." His antics and dancing send the audiences into shouts of laughter. As to other members of the company they all do admirably and the pretty chorus is deserving of praise by its worthy work and costumes. "The Sunny Side of Broadway" will remain at the Empress theater all this week, giving three shows each day.

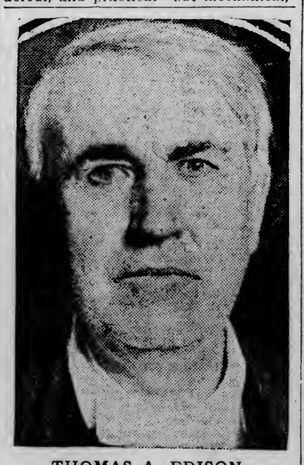

THOMAS A. EDISON, Who Says "Talkies" Will Bring Grand Opera Within Reach of All.

FORMER WILLISTON MAN IS BURIED.

Great Falls, Mont., April 15. — The largest concourse of people ever present at a funeral in this city were in attendance Sunday at services for Herbert Strain of Strain Bros., one of the best known business men in this state. Mr. Strain came to Great Falls twenty-three years ago from Williston, N. D., where he had first started business for himself, and operated stores both at Williston and Minot. He later had interests at Grand Forks. He was head of Strain Bros., who operated stores here and at Choteau and Anaconda.

Established 1887. *First Street and Third Ave. West*

French & Bassett Co.
GOOD FURNITURE

Usual April Savings on Oriental Rugs

For many seasons French & Bassett Co. Oriental Rug sales have been a revelation in low prices. Our enormous cash buying power enables us to buy Oriental Rugs as they should be bought. In turn we can offer them to you at prices that insure a large saving. Our purchases within the last few months have placed us in a position to offer a splendid assortment of Oriental Rugs at the big reductions noted below. With the addition of selected pieces, from our regular stock, to this offering we feel that lovers of Oriental Rugs will now be able to satisfy many of their wants at a real saving in price.

An Offering of Khivas and Afghans

All carpet size Khivas and Afghan Bokaras in stock at prices from $95.00 to $150.00 are included in this sale. Among these will be found some pieces with exceptionally fine colorings. The sale price will be..... ***$75.00***

Mossuls, Belouchistans and Hamadans

in a variety of sizes and colors are here for your inspection. Values up to $15.00 will sell for—

$11.50

Anatolians, Kurdistans and Large Belouchistans

A large number of medium priced rugs of good wearing quality that sell at prices up to $25.00 are now—

$14.75

Bokharas, Cabistans and Kajaks

This lot of rugs will demand considerable attention. Make your selection from these values up to $35 for—

$19.50

Daghestans, Saruks and Sennas

A collection of fine pieces with excellent colorings that sell regularly at prices up to $50.00—

$27.50

This Season's Showing of Rugs Is Now Ready for Your Inspection

Here again our great cash buying power makes itself felt. Critical buyers will find in our Rug Department an unequaled combination of good values and lowest prices. This is a plain statement of an actual fact, as comparison will show you. Our purchases this year were made by a man of many years' experience in floor coverings. Let us figure with you on your rugs or carpets before you make a purchase. You'll find that our prices will satisfy and our goods will give long service.

WE ARE STILL SELLING
Cocoa Door Mats
for this week at—

49c

Don't you need one for your back porch or entry to your kitchen? They save lots of scrubbing.

Brussels Hall and Stair Carpet

can now be purchased at a big saving. A variety of patterns are on sale at—

65c

Do your spring re-carpeting during this sale.

Inlaid Linoleum

A number of fine patterns in the lighter weights of Inlaid Linoleum are on sale at, per square yard—

85c

Let us show you how cheaply you can cover your kitchen floor.

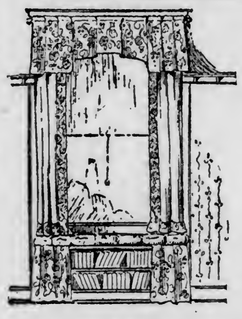

Special

50-INCH FIGURED MADRAS of excellent quality; regularly $2.00 per yard; is now selling for

98c

Among items of interest to housekeepers we note many inexpensive drapery materials, also an excellent showing of fine curtains and cretonnes.

SUNFAST OVERCURTAINS are very popular. These materials come in single and double widths, plain and figured, per yard, from **80c to $1.65.**

We also show a big assortment of heavier sunfast materials for portieres and upholstery work, such as Plain Velours, double and single faced, small figured Armures, etc.

Special We have a number of Sunfast Sets, consisting of Side Curtains and Valances in beautiful brown and green tones. These are offered while they last, set.... ***$3.65***

Teapots

500 English Earthenware Teapots in assorted sizes and decorations, the result of a special purchase; regular 65c values for this week

29c

F. & B. Special Range

Built to our own specifications. **Every firebox guaranteed for 5 years.** Stands comparison with $50 and $60 ranges. Very attractive, with handsome polished top, plain nickel trimmings and heavy framework under oven. A wonder for the money asked—

$33.75

Pimples Vanish

Pimples and ugly face blotches clear away often in a single night by the use of the mild, antiseptic wash, the **D. D. D. Prescription for Eczema.** It washes away impurities and leaves the skin smooth and healthy.

Get a 50c bottle of this wonderful skin cure today, and keep it on hand. We are authorized by the D. D. D. company to guarantee that D. D. D. will do all that is claimed for it, or your money back. D. D. D. Soap helps, too; ask about it.

For sale at Abbett's Drug Stores.

REVIVAL SERVICES CLOSE WITH RECEPTION

The First Christian church revival conducted by Robert Whiston of Nebraska will close tonight with a reception. The evangelist stated last night that everybody was invited to attend, whether members or not. Clyde Cordner will give several elocutionary selections and Mrs. Kelly Compton will sing several numbers. This meeting will begin at 8 p. m. as usual.

The first half hour will be of evangelistic nature, with a short sermon by the evangelist. In this part of the service the "Church in the Wildwood" will be rendered and the evangelist will sing "Throw a Line."

Evangelist and Mrs. Whiston will leave Thursday for their home in Lincoln, Neb. Their meetings are planned a year ahead.

Aged Mill City Man Dies.

Minneapolis, Minn., April 15.—James Crowe, a resident of Minneapolis for more than half a century, died in the house in which he had lived for the last thirty yeads.

He was born in Ireland 93 years ago and came to America in 1852, landing first at Philadelphia. He came to Minneapolis, then St. Anthony, in 1856. For a long time he was in the grocery business but retired about fifteen years ago. He is survived by six children, James, Frank, Michael and Richard Crowe, Lillian Crowe and Mrs. Paul Mouseau, all of Minneapolis.

Mary T. Goldman's Gray Hair Restorer

Reg. U. S. Pat. Office.

will bring back the **original** color to gray and faded hair and will leave the hair **clean, fluffy** and **natural.** On hand at **all dealers;** or direct from laboratory, express prepaid, on receipt of $1.00. Free trial bottle and comb sent for five 2c stamps to cover postage and packing. Be sure and tell me original color of your hair. (45)

MARY T. GOLDMAN, Goldman Bldg., St. Paul, Minn.

DEFECTIVE PAGE

THE DULUTH HERALD

AN INDEPENDENT NEWSPAPER

Published every evening except Sunday by The Herald Company.

Both Telephones—Business Office, 324; Editorial Rooms, 1126.

Entered as second-class matter at the Duluth postoffice under the act of congress of March 3, 1879.

OFFICIAL PAPER, CITY OF DULUTH

SUBSCRIPTION RATES—By mail, payable in advance, one month, 35 cents; three months, $1; six months, $2; one year, $4; Saturday Herald, $1 per year; Weekly Herald, $1 per year.

Daily by carrier, city and suburbs, 10 cents a week, 45 cents a month.

Subscribers will confer a favor by making known any complaint of service.

When changing the address of your paper, it is important to give both old and new addresses.

The Duluth Herald accepts advertising contracts with the distinct guaranty that it has the largest circulation in Minnesota outside the Twin Cities.

Leads in Minnesota

Crosby Crucible: With its issue of Wednesday, the Duluth Herald entered upon its thirty-first year. The Herald is a feature in Minnesota, because it is the leading evening newspaper of the state, both editorially and in the news sense, and, better still, it has the confidence of all the people, earned by its honest endeavor to be right on all issues of a public nature.

ONE YEAR AGO TODAY.

One year ago today the world was horrified by the news of the disaster to the steamship Titanic. During the past year many events have held universal attention for a time, and then been forgotten; but the catastrophe of that day still lives in the minds of the people, and the memory is emphasized by the multitude of dramatic incidents that accompanied the disaster.

The world was taught a terrible lesson by the Titanic disaster, and that it took the lesson to heart is shown in the new regulations that have been adopted regarding shipping, and in the alteration made at this time of year in the course of trans-Atlantic travel. The new steamship Olympic, which docked at New York last week, furnishes the most striking example of the operation of the new rules. The Olympic is provided with an outer shell which will protect it in case of an accident such as occurred to the Titanic. It is also fitted with more than enough boats to take care of its regular quota of passengers and crew.

The Titanic was hailed as "non-sinkable," but no such claim is being made for the Olympic, though it is obviously far safer than the Titanic was. Perhaps the Olympic really is non-sinkable. At any rate, it seems to be as nearly so as man can build. But the world will be content with the hope that the new ship is really in that class, and will not ask or seek an actual demonstration.

Mankind earned a terrible lesson a year ago today. It is to be hoped that it will not be forgotten to such an extent as to permit a return to the old-time carelessness.

A French scientist has figured out how to get to the moon. Evidently they have the same question over there that we do here about what to do with their ex-presidents.

SETTING A PACE.

President Wilson is shattering numberless conventions that had come to be regarded as fixed stars in the Washington sky, but he is doing more than that—he is setting a pace for his successors.

No more radical change in the attitude of the chief executive toward the problem of national legislation could be conceived than that which is betokened in the president's personal delivery of his words to congress and his subsequent visit to the capitol for conferences with the members of that body. It marks the step from consideration of the presidential office as limited to absent treatment when there were matters to be laid before congress, and consideration of that office as a vital and active force in the shaping and acting of national policy.

Something of this kind was attempted by Theodore Roosevelt, but his tactics were less advisory than mandatory in their character. He gave the country its first experience of the "big stick," and for a time his method seemed fruitful. But there developed the natural reaction of objection to what appeared like coercion, and his administration became marked by what almost amounted to open revolt in congress against the attitude and methods of the executive.

When Mr. Taft became president he endeavored to use something of the same methods as his predecessor. But lacking the personal force necessary for such methods, he fell back upon the use of patronage and the "spoils system" in his effort. But even this age-honored political weapon failed of its purpose, and the president was forced to admit his inability to get from congress the action that he believed it should take.

President Wilson has adopted and is developing still another method—that of taking an active interest in the work of congress. He proposes, since the country insists on holding the president responsible for congressional action, to couple with that responsibility some active participation in pre-legislative discussion. He proposes, if there are objections to his plans, to meet the objectors face to face and hear their reasons at first hand. He proposes, apparently, to form opinions of men and motives as well as of the attitudes those men take on legislative matters.

There may be weaknesses in the Wilson method that will crop out as its novelty wears off, but it seems more likely to prove to be an effective and simple system of co-operation that will lead to better feeling and a better understanding between the president and congress than has existed in the last two administrations.

At least, the Wilson way is the way of a strong man who feels sure of his ground. If it succeeds but half as well as it now promises to succeed, there is little question that it will become an established means of communication and co-operation between the executive and legislative branches.

Madison, Wis., is having a little agitation over the paving question. Pity they can't make use of some of the good intentions of the state university freshmen every fall.

THE YOUNGSTERS ARE INTERESTED.

Congratulations are due the West End Commercial club for the interest in garden work it has aroused among the school children of that section of the city. The lists of competitors for the annual prizes offered by the club show that 540 children in the three schools have enlisted for the contests, and will plant and care for gardens this summer. Special instruction in this work is being given to the contestants, and the prospects are that by the middle of summer the competition will be keen, and that the winners of prizes will have to do some exceptionally good gardening to insure success.

The interest of the youngsters speaks volumes for the work of the club. It shows that the organization has found a means to get in touch with the children and is making good use of that power. There are more than four times as many contestants this year as there were last year, and at the present rate the West End gives promise of becoming one of the leading gardening sections of the city, if not the leader in that work.

It is not only good work for the children as a matter of discipline, but as a means of helping the family along. Nothing adds more materially to the family enjoyment and helps more in conserving the family income than a flourishing garden. Under the work being done by the West End Commercial club there will be not only a happier lot of school children in that section of the city, but some bits of ground will become useful factors in the every day life of the families. Indeed, though the prizes offered may operate as an incentive toward better gardening, it is safe to predict that those awards will, in the end, constitute the least of the benefits that come from the gardening by the youngsters.

Most any of us would be willing to fly across the Atlantic for $50,000 but how many would be willing to attempt it?

READY TO BE KILLED AGAIN.

Though it met with a fatal end in the last congress, the scheme to limit the presidential tenure to a single term has bobbed up in the present congress all ready to be killed again. It deserves killing.

The present proponents of the scheme are trying to overcome the opposition to it by providing that the restriction shall not apply to any president or ex-president now living. This is but a sop to the adherents respectively of Wilson, Taft and Roosevelt. But it will probably fail to have the desired effect, since the more recent agitation of the plan was born in and centered about opposition to the election of Roosevelt for another term.

The whole scheme ought to fail. There are many arguments that could be and have been raised against it, and will be raised against it again if it ever gets so far as to receive serious consideration. But they are well summed up in the declaration by the St. Paul Pioneer Press that "the people of the United States have not reached the point where they are incapable of saying how long a man should be in the White House."

If the boy refuses to be interested in mathematics, now is the time to show him its use in figuring percentages.

MAY CHANGE THE STAMPS.

There seems to be no dying out of the dissatisfaction over the special stamp system that was inaugurated with the parcel post. Objections were made at the outset to the necessity of purchasing special stickers for use on parcels, and the agitation has been more or less active ever since.

Within the last few days the postoffice department has ordered a checking up of the parcel post business and finances. This will give a definite line on the income and expense of the parcel post system. If the figures obtained seem sufficiently definite to be used as a basis for future estimates, it is not unlikely that the present action may prove a forerunner of the abolition of the special parcel post stamps.

The chief reason, if not the only one, for the use of the special stamps was that the postoffice department might be enabled to keep an accurate record of the income from the service, so as to determine the possibility of lowering the rates. If the business done up to this time, which is reported to have involved the carrying of over 150,000,000 parcels, is sufficient to furnish a basis for such estimates, it is very probable that the dropping of the requirement that different stamps be used will come quickly. It was thought for years that the "special delivery" stamps were necessary to the operation of the special delivery service. Their discontinuance was found practical, and they are no longer required. The same may be the case with the parcel post stamps. Their abolition, when it comes, will do away with much vexation and complaint among users of the service.

The high cost of living is about the only thing that won't be laid to the umpire in the next few months.

THE OPEN COURT

(Readers of The Herald are invited to make free use of this column to express their ideas about the topics of general interest, but discussions of sectarian religious differences are barred. Letters must not exceed 300 words—the shorter the better. They must be written on one side of the paper only, and they must be accompanied in every case by the name and address of the writer, though these need not be published. A signed letter is always more effective, however.)

A WARNING.

To the Editor of The Herald:

I am not desirous of making any trouble for the new commissioners, or of criticizing them at this time, but I would just like to suggest to them the need of care in fixing salaries. It seems niggardly to refuse a raise in pay to faithful officials, but there is great danger of the new commission becoming extravagant in the matter of salaries, and where a policy of extravagance is followed, it will cost the taxpayers dearly. A TAXPAYER.

Duluth, April 14.

Cost of a Year's Colds

From Answers, London.

March is the month pre-eminently of coughs and colds in the head, and probably during its four and a half weeks each year every second person will suffer from one or both.

Twenty-three millions colds? I don't suppose any one has the faintest idea of what this means in dollars. But the loss is really enormous; and, considering how bitterly we complain when a penny is added to the rates or the income tax, it seems surprisingly stupid to go on getting colds every time that March comes around.

The loss for each individual, of course, varies with his earning power and the seriousness of his cold. If a clerk with a weekly salary of $10 is away from work one day, and has his efficiency lowered 10 per cent for three days more, the cost of his cold on this account is a little less than $2.50. But in the case of a cabinet minister confined to his room for two days, and doing reduced work two days more, we may put down the loss at about $200.

We have, however, some ascertained facts concerning colds which enable us to strike an average cost a victim, and to fix the entire loss within a million dollars or so.

It has been calculated that eighty in each 100 colds are colds in the head, and not very serious; twenty in each 100 attack the throat or chest, and often the head also. Two in 1,000 lead to bronchitis, pneumonia, pleurisy or some other serious disease; one in 1,000 results in death, or considerable shortening of life.

Taking all those which begin and end as colds, the average duration is between three and four days. Some people may throw off a cold quickly, but it hangs about others for two or three weeks.

Absence from work is said to average half a day—that is, taking account of those who remain away some days or weeks with a bad cold or bronchitis, as well as those who do not stay away from work at all.

And efficiency in work is reduced on an average by 10 per cent for four days.

Then there is the cost of doctors, medicines, invalid diet, nursing, etc., which amounts to a large sum in the case of a judge or a wealthy business man, and is necessarily a trifle when the sufferer happens to be a day laborer. Lumping all together, and making a small average allowance for the cases of permanent disablement, death, and the cost of burial, an experienced actuary puts down this item as $1.25 an individual, and he sums up the entire loss as follows:

Cost of 23,000,000 colds (doctors, medicines, etc.), $28,750,000; loss by absence from work (average of half a day for half the country's workers), $15,625,000; loss by lowered efficiency (10 per cent for four days in half the country's workers), $12,000,000. Total loss, $56,375,000.

This is the cost of colds for March alone. As nearly as can be ascertained, from inquiry among medical men, March gives us about one-fourth of all the colds in the year.

Multiplying the foregoing figures by four, we get the total cost of a year's colds as $225,500,000.

Therefore, if we could put a stop to colds, we might double the navy, and defy the world, without being a penny the poorer.

Back Stairs.

Woman's Home Companion: A young housewife was showing a new and very inexperienced colored maid around the house, explaining the various duties that would be hers. In an upper hall they came suddenly to the head of the back stairs, and the lady said:

"Nancy, you will go down this way, always," and with that the little mistress slipped and tumbled, going all the way down with many lurches and bumps.

The new maid was aghast.

"My lan', missy; ah'm afraid ah won't suit you all. Dat a-way ob going downstairs am a heap too strenuous fo' me."

It Is All Right

By Savoyard.

Washington, April 15.—(Special to The Herald.)—I said in my haste that we would not get a very good tariff. I take it back. Mr. Woodrow Wilson is president of the United States and he is determined that the pledges of the Baltimore platform shall be redeemed and they will be incorporated in the law or he will know the reason why. Nor is that all—the country will know. The house of representatives is all right and if the United States senate shall send him a fried-meat tariff he will smite it with a ringing veto before you can say "Jack Robinson." Be of good cheer. It is all right. Look what a stand he made for wool and sugar!

I heard Nelson W. Aldrich when he made the declaration, "Wool is the citadel of protection." That is a question of fact much more true than Gen. Hancock's blunder, "the tariff is a local question," which it was, but which it no longer is. It is become national and Mr. Woodrow Wilson is the paladin that struck from it that provincialism and exposed it to the gaze of an enraged people in all its hideous deformity. Let that senate queer the tariff if it dares! And it will not dare.

• • •

It is a curious fact that free trade in England—that is what they call it, though England derives immense revenues through the custom-house—was the work of a statesman who believed in protection. History is said to be fond of repetition. In the case I am now to cite, however, the circumstances were practically simultaneous. Peel and Walker operated about the same time. The Robert J. Walker tariff of 1846 was saved from destruction at one stage of the legislative travail by the vote of a vice president, a Pennsylvanian, who believed in a protective tariff, but who was wise enough to believe and frank enough to say, that the country wanted the Walker bill and he would not set himself up as an arbitrary political censor.

On the final passage of the Walker tariff it was saved from defeat by a member of the senate from Tennessee, Mr. Jarnagin. He was a Whig and a protectionist, and in principle opposed to the bill, but he voted for it. It is possible that he was "instructed" by the state legislature. I do not recollect as to that. After eleven years—long life for an American tariff—the low duties of the Walker tariff, that Mr. Blaine in his book calls "the free trade tariff of 1846," were further reduced, and the bill revising it downward originated in the first congress of our history the speaker of which was a Republican—N. P. Banks of Massachusetts. The chairman of ways and means was Lewis D. Campbell of Ohio, a protectionist.

• • •

Now why can't those protection Democratic senators repeat history? They will. There is going to be no log-rolling this time. The American people chose Woodrow Wilson president and made both houses of congress Democratic because they were resolved that the protective principle should be eliminated from the tariff. The jig is up. Mr. Wilson knows what he was appointed to do and is determined to do it. The house of representatives knows what it was elected to do and is resolute to perform it. The senate is reluctant, but the senate is not going to invite public obloquy by planting itself in the path to obstruct progress.

The standpat press of this town, and there is no Democratic paper here, is predicting the making of this tariff on the old last, that monstrosity of shapelessness. It is hoped that wool and sugar will combine—that citrus fruits will join in and that they will achieve their ends and then say to President Wilson, as, twenty years ago, they said to President Cleveland: "Stand and deliver." The senate would love to do that; but the senate will not dare to do it. We are going to get a much lower and an infinitely honester tariff. The people are grimly determined that wealth shall bear a hand in lifting the public burdens. The bill will provide for the collection of over $100,000,000 by operation of the income tax.

• • •

"The gloom from the face of the heavens retired,
The winds ceased to murmur, the thunders expired,
Perfumes, as of Eden, flowed sweetly along,
And a voice, as of angels, exultingly sung,
'Columbia, Columbia, to glory arise,
The queen of the world, the child of the skies!'"

The Democratic party is back in its father's house and there it intends to stay.

Law and the Sovereign.

Algernon Lee in the Metropolitan: "We don't call them courts of justice now; we call them courts of law," says the attorney in Bayard Veiller's play, "Within the Law"—and the audience applauds with startling vigor.

Americans cannot truly be called a law-abiding people. In big matters and little, by force and by fraud, for gain and for fun, we evade and violate our laws with a cheerful alacrity that has made us the wonder and the scandal of the nations. But what we lack in obedience to the law in the concrete, we have been in the habit of making up by the fervor of our reverence for law in the abstract.

Law is simply the will of the sovereign, whoever the sovereign may be. Judges are men like other men—creatures largely of class environment and spokesmen chiefly for class interests. There are no eternal and absolute principles involved. The question always is, Whose will shall be law? Who shall, in fact, be sovereign?

The playwright shows the form and pressure of the time." If that speech about the courts brings down the house, it is because the American people are beginning to get rid of the legal mysticism—the habit of thinking of law and justice as abstract and transcendental things beyond human control—which has so long made them impotent to solve their social problems by lawful methods.

Whenever they clearly see that law is just what the wielders of power wish it to be, the way is open for them to make it what they wish.

Tan Bark as a Fuel.

David Moffat Myers, in the Engineering Magazine: Perhaps the most important of waste fuels in the United States has been spent tan bark. A rough estimate would indicate that this material generated a few years ago an amount of steam that would have otherwise required the yearly consumption of about 2,000,000 tons of high grade coal. Yet this valuable fuel was at one time considered a mere detriment and an expense to the leather industry. It was disposed of by dumping it into rivers, filling in waste ground, and by making roads with it, often necessitating the paying out of large sums for its disposition. This strikingly illustrates a case of how the improvement of a furnace converted a hitherto supposed combustible into a valuable waste fuel of the auto-combustible class, and shows how an enormous waste was converted into an equally great economy.

Statesmen, Real and Near

By Fred C. Kelly.

Washington, April 15.—(Special to The Herald.)—Senator Key Pittman of Nevada is a red-corpuscled person, and in his younger days used to fight on any reasonable pretext. When he was practicing law in the state of Washington he had some trouble with a man named Smith. One day he walked along the street and met Smith conversing with a Chinese laundryman. When he came up to Smith Pittman placed his hand on his right hip pocket and remarked:

"Ah, ha-a! Now I've got you! You're just the fellow I'm looking for."

But Smith was a cool one himself.

"Oh, go away, you blamed, low-lived son-of-a-gun!" he said to Pittman. "Can't you see I'm talking to a gentleman?"

And it was the most tactful thing he could have said, for the speech struck Pittman's sense of humor, and he went around town telling the joke on himself to everybody he met.

• • •

Phil Campbell, who looks like the pictures of William Pitt in the school histories, and who is easily the jauntiest of the standpat congressmen, was a member of a congressional quintet which recently visited Porto Rico. The members of the little party were taken to two banquets each day throughout their stay on the island. And at every one of these banquets Phil Campbell drew the choicest cuts of meat, the finest of the fruits, the most generous helpings to dessert, and the most urgent requests to pass his plate up for more.

Now, Campbell is a man of more or less captivating manner, but that was not the reason for all the fuss made over him at the twice-a-day banquets. The reason was simply this: The tariff.

Every time there was a banquet one or more Porto Ricans spoke of the luscious fruits and pineapples and other rare products of their island, and prayed that the tariff on those articles be left severely alone. This was an embarrassing line of talk for all the visitors except Campbell. The others, Representatives Taylor of Colorado, White of Ohio, Borland of Missouri and Stephens of Texas, are Democrats, and pledged, you know, to a wise revision of the tariff. All they could do when the talk turned toward letting the tariff alone was to stick their tongues into their cheeks, swallow foolishly, and get a faraway, cross-country look in their eyes.

But not so with Phil Campbell, the one Republican among them. Invariably he blotted his lips gently with his napkin, arose with calm dignity, and said that he thought the gentleman who had just spoken was exactly right in desiring that the tariff be let alone. And he pledged himself then and there to vote against any iniquitous measures concocted by his Democratic colleagues. The Porto Ricans cheered, and Campbell was a hero in their sight.

But Campbell had to pay for his meanness. All the time he was eating his second helpings to the dainties that the Porto Ricans forced upon him he was putting on weight. When he got back to Washington he had outgrown two lovely new suits of clothes.

• • •

Secretary of Commerce Redfield made the rounds of every room in his building, shortly after he entered office, for the purpose of getting acquainted. He introduced himself to everybody, including the engineer and the carpenter down in the basement, and the informality of the call made a hit. But what made more of a hit was the secretary's trained eye for noticing things to make employes more comfortable—and more efficient. Redfield looked about just as he would in one of his own manufacturing plants. One of the first things he noticed was that one room was poorly ventilated. He promptly gave orders to have the room ventilated by artificial means. In the carpenter shop the first thing he saw was that the steam pipes leading to other parts of the building were depended on to heat the room.

"If those pipes give enough heat in cold weather, what happens in mild weather?" asked Redfield.

"Well, it's too hot," replied the carpenter.

"Just as I thought," said Redfield. "You can't regulate the heat and on mild days the room is so overheated that your working efficiency is impaired. We'll have that remedied by covering the pipes and adding a heater that can be turned off."

• • •

Judge A. W. Barkley of Kentucky, who succeeded Ollie James in the house when Ollie became junior senator from the mint julep state, dropped into Ollie's office recently and noticed a mammoth silk hat hanging on the wall. It was Ollie's, but he has never worn it.

"Supposing," suggested Ollie, "that I were to wear that hat back home. What do you suppose would happen?"

"I reckon," said Barkley, seriously, "that they'd knock it off and tramp on it and try to ruin it for you."

• • •

Former Postmaster General Hitchcock admits to his intimates that he feels ill at ease out among men, where one is expected to tell stories and be a "good fellow." A lot of people think he is a crab and stuck up, when, as a matter of fact, he is only diffident.

• • •

Albert Sydney Burleson is the second postmaster general Texas has provided in this country, and those are the only cabinet places Texas has provided. The other was John H. Regan, postmaster general for the Confederate states.

(Copyright, 1913, by Fred C. Kelly. All rights reserved.)

The Silent Partner.

It seems to me a deplorable fact that so many married women do not live up to the standard of partnership they profess. If they are partners at all in the matrimonial business, it is the "silent" kind.

My husband is a harnessmaker, and I am his only partner. Every evening we go over the accounts in a systematic manner. It is surprising how soon one grows to enjoy this; now I had as soon assist in selecting his goods as shop in a fancy goods store. Why? Because whatever interests him appeals to me, writes a Farm and Home subscriber.

It is a real inspiration to nearly every man to possess a live partner—one who takes an active interest in whatever concerns him; to whom he can turn in times of impending or actual distress; and whose influence helps him to put forward his best efforts. If there were fewer "silent partners," matrimony would not so frequently go into bankruptcy.

Why Not?

Life: Why should the Cubists have the art field all to themselves? Why not do the same thing in literature?

Bang Pst Catamaran Soup Explosion
Cut up daisies elephants
Bungy do Bung Mleau Softly Softly
Transluscent Beams falling aslant
Hoop Pistache ashes Bang Bang Bang

This is a typographical impression of a nude woman falling down a well on the Fourth of July.

The State Legislature

Press Views on the Session.

Good Legislation.

Foley Independent: Soon the legislative session will be over and with due credit to the members of the legislature it can be truthfully stated that some very good legislation has been enacted. While more or less time has been wasted on questions of minor importance, yet the legislators have worked together for the common good of the people.

Good for the Other Fellow.

Red Wing Eagle: The "progressives" in the legislature are strenuous advocates of tariff revision—when it applies to commodities produced away from home. But when congress proposes tariff revision broad enough to affect the commodities produced in all the states, their own state included, then these same "progressives" rise in mighty protest and urge upon the legislature the duty of memorializing congress to the effect that the tariff on Minnesota products be let alone. Comments are superfluous.

Reform Suggested.

East Grand Forks Record: The next reform the Minnesota legislature should tackle is to cut down the legislative session to sixty days. The ninety-day session is not productive of any better legislation, but only more of it

New Constitution Needed.

Brown's Valley Tribune: We are sorry that the legislature did not pass the bill for a constitutional convention. We believe a new Constitution is needed, but the legislature seems to think otherwise.

Needs Overhauling.

St. Peter Free Press: A proposition before the Minnesota legislature, to have a constitutional convention, was rejected by the house, evidently under the impression that there is no need for a revision of that much patched up instrument, notwithstanding the fact that it was written over fifty years ago and under conditions entirely different from what they are today. If the Constitution were as satisfactory as the house members seem to think why do they bother with so many amendments at every session they meet? There must be something wrong somewhere, either with the Constitution or with the members. Better reconsider your action and revise your vote, for every citizen who has given the matter some unbiased consideration is convinced in his own mind that the old document needs a thorough overhauling.

One Way to Economize.

St. Cloud Journal-Press: One way to abolish the commissions and boards now on the state payroll is to cut off the appropriation. The legislature gives promise of trying this plan on the board of visitors. This board is made up of good men, but they have no authority and but little attention is paid to their excellent recommendations. There are some others who might be included in the omission scheme.

This From the Country.

Fergus Falls Wheelock's Weekly: That crooked and one-sided piece of legislation yclept the "Seven-Senator Bill" has been resurrected and passed again. The decision of the voters last year that they did not want it was not satisfactory to a number of Southern Minnesota senators, so it will be submitted again at the next general election. It will be snowed under, just as it was the first time, and just as it ought to be. The people never vote for an injustice when they understand it.

The People's Power.

Fergus Falls Free Press: If the people adopt the initiative and referendum they can take the law-making process into their own hands, whenever the legislature refuses or neglects to pass the laws desired. The people will thus have a club which will inspire respect and obedience on the part of the legislators.

"Do this, or we will do it for you!"

Such will be the mandate of the people to the legislature after the initiative and referendum has been written into the Constitution.

Cubists Explained

Montgomery, Ala., Advertiser: Do you know what cubists, postimpressionists and futurists are? If you don't you should immediately set about to fill this void in your store of information. Accurate information on this matter is obtainable in book form and is the product of the first cubist writer in the world, Gertrude Stein of Paris, who says among other things:

"There is all there is when there has all there has where there is what there is. That is what is done when there is done what is done and the union is won and that division is the explicit visit."

But the authority in question is still more specific:

"There is that desire and there is no pleasure and the place is filling the one space that is placed where all the piling is not adjoining. There is not that distraction.

"A wall that is not stepped where the floor is covered is not the place where the room is entered. The whole one is the same. There is not any stone. There is the wide door that is narrow on the floor. There is all that place."

There is sense not because there ain't. If understand you mind reader is, i. e., you know what is not in our minds yesterday.

Experience.

The world was made when a man was born,
He must taste for himself the forbidden springs;
He can never take warning from old-fashion'd things;
He must fight as a boy, he must drink as a youth,
He must kiss, he must love, he must swear to the truth
Of the friend of his soul; he must laugh to scorn
The hints of deceit in a woman's eyes—
They are clear as the wells of Paradise!

And so he goes on till the world grows old,
Till his tongue has grown cautious, his heart has grown cold,
Till the smile leaves his mouth, till the ring leaves his laugh,
And he shirks the bright headache you ask him to quaff,
He grows formal with men, and with women polite,
And distrustful of both when they're out of his sight.
Then he eats for his palate and drinks for his head,
And loves for his pleasure—and 'tis time he was dead.

—John Boyle O'Reilly.

A Familiar Sound.

Cincinnati Enquirer: Mrs. Jack was dining out with her husband and could not make up her mind what to order.

"Jack, what is it that those people behind you are eating?" she asked.

"I don't know," replied Jack, without turning, "but it sounds like soup."

Twenty Years Ago

From The Herald of this date, 1893.

•••President Cleveland has sent the following nominations to the senate: William Anglin, to be receiver of the land office at Crookston, Minn.; John C. Geraghty, to be collector of customs for the district of Minnesota.

•••Willie Canfield, a Western Union messenger boy, was badly injured yesterday by a Northern Pacific train at Rice's Point. He was walking toward the Wisconsin Central train, which was coming in, and stepped to one side to avoid it, not noticing the other train approaching on the adjoining track. His left leg was taken off at the ankle and his left hand at the wrist. The boy is 14 years old and lives at West Duluth. His father is an engineer.

•••Miss Ida Berg of West Duluth has returned from Minneapolis, where she has been for two months past.

•••The grand lodge of A. O. U. W. will meet in Duluth on May 2, 3 and 4. Committees representing the city lodges have elected the following officers to prepare for the meeting: President, Thomas Magill; first vice president, Edward Ingalls; second vice president, Charles Silger; secretary, J. H. Cummings.

•••David Ericson of this city, who has been of late a student at the Union Art league in New York, has been selected to make designs for interior decoration in fresco for some of the fine art buildings at the Chicago world's fair. He was recommended for the position by Kenyon Cox and William M. Chase, two of the leading artists of the country.

•••Traphagen & Fitzpatrick, the architects, are at work on the plans for the new board of trade building to be erected on the corner of First street and Third avenue west.

•••Mrs. W. C. Edgar left for Toronto yesterday.

•••The straits of Mackinac are open. The opening of the straits is usually followed inside of ten days by the opening of the Soo, and with the present kind of weather it is probable that the first lower lake arrivals will be here by May 1. Last year the straits opened on April 24, and in 1891 they were not clear until April 25.

•••Marriage licenses have been issued to Daniel Lind and Ellen Carlson, John Hall and Anna Gustafson, and Charles Johnson and Hilda Freeling.

•••At a meeting of the Trades and Labor Assembly last night, Fred Thorn was admitted to membership as a representative of the Cigarmakers' union.

Hit By His Own Hammer.

Popular Magazine: One of the new members of congress is a very young man who, when he was making his campaign, had a great eye for publicity. As he was appealing particularly to the labor element, he sent out a story telling how he liked to work on iron. Later, in order to make good on the story, he had a small blacksmith shop built near his stable.

One day a delegation of laboring men called on him, and he boasted about his enthusiasm for making shoes for his own horses out of straight bars of iron. He took the delegation to the shop.

"Jack," he called out, when within a few yards of the shop, "where are some of those iron bars I use for making horseshoes?"

"They're all in here," Jack called back. "I ain't had time to straighten 'em out since you hammered 'em up for that delegation yesterday."

Paying the Regular Price.

Popular Magazine: Dead men tell no tales, but the late Senator Bob Taylor of Tennessee left behind him some that were good enough for the living to repeat. Here is one of the best he ever told on himself:

When I was married the third time, my nephew, Bob Taylor, junior, acted as master of ceremonies. After the wedding was over, and while the bride was donning her traveling clothes, young Bob came up to me on the porch, and asked what I thought he ought to give the minister for his services.

"I don't know, Bob," I replied. "What do you think would be right?"

Bob hesitated for a moment, and, looking at me quizzically, said:

"Well, Uncle Bob, what have you been accustomed to paying?"

As It Should Be.

Woman's Home Companion: Woman Shopper—I want to buy some men's ties.

Floor-Walker—Madam, women unaccompanied by male escorts cannot buy men's ties in this store.

To Him Who Thinks.

Smart Set: "What is an evil genius?"

"The gift of poetry."

AMUSEMENTS.

NEW Orpheum THEATER
Both Phones 2416.
Second Ave. East and Superior Street
MATINEES DAILY 10c & 25c
Nights, 10c, 25c, 50c and 75c.
EDISON'S Talking Motion Pictures and SEVEN OTHER BIG ACTS

LYCEUM
3 DAYS—Com. Thurs., APRIL 17TH
Matinee Saturday.
THE SENSATIONAL MUSICAL COMEDY HIT OF THE AGE.
Direct From Its 3 Months' Run at the Globe Theater, Boston.
"MUTT AND JEFF"
BUD FISHER'S ORIGINAL CREATIONS IN A MUSICAL SHOW.
50 OTHERS.
NIGHTS, 25c, 50c, 75c, $1.00.
MATINEE, 25c, 50c and 75c.

EMPRESS | ALL THIS WEEK
Duluth's Favorite Comedian,
MAX BLOOM
And His Merry Party in The Musical Comedy,
"THE SUNNY SIDE OF BROADWAY"
Matinee Daily 2:30 10c
Nights, 7:40 and 9:15 10c and 20c

You'll Do Better at Kelly's

Kelly's Annual Sale of Rugs, Carpets and Linoleums

Huge Mill Purchases Just for This Sale—About One-Third Under Regular Prices; Be Here Early

Kelly's Annual Rug Sale

Sale Started at 8:30 a. m. Monday; No Approvals or Exchanges

Seldom Has Such an Opportunity Been Offered to Secure Desirable Rugs at Such Radically Low Prices!

This sale will create a sensation among the buying public of Duluth, for we are determined to make this annual rug sale eclipse all former records. Each rug is designed by an artist and made by men who combine skill with care, thereby insuring only the best, in the newest designs and colors.

From the smallest mats to the large room-size rugs, at a *saving ranging from one-fourth to one-half price.* Our guarantee is back of every rug we sell. Buy here early, while the selection is at its best. *A deposit secures your rug for future delivery.*

Kelly's Annual Rug Sale

Sale Started at 8:30 a. m. Monday: No Approvals or Exchanges

Axminster Rugs

9x12 ft. $16.50

AXMINSTER RUGS are durable and are used largely for living rooms, dens, etc. We are offering a splendid assortment of this season's newest patterns.

9 ft. by 12 ft. size, a regular $27.00 value, at Kelly's special rug sale price **$16.50**

8 ft. 3 in. by 10 ft. 6 in. Axminster rug, same quality as above; Kelly's special rug sale price..... **$14.50**

4 ft. 6 in. by 7 ft. 6 in. Axminster rugs, same quality as above; regular value $11.75; Kelly's rug sale price.... **$7.85**

There are many other great values to be had in Axminster rugs in various sizes.

Sale of Small Rugs

27 in. by 54 in. Brussels Rug. A variety of Oriental and domestic patterns. Regular value $1.35; rug sale price **90c**

27 in. by 54 in. Velvet Rugs, good quality; splendid assortment of patterns; regular value $2.00; rug sale price..... **$1.45**

21 in. by 42 in. Reversible Rugs, two-tone brown, green and blue colorings; regular value $2.50; rug sale price **$1.65**

26 in. by 54 in. Reversible Rugs, two-tone brown and blue effects; regular $3.50 value; rug sale price..... **$2.70**

36 in. by 72 in. Axminster Rugs, Oriental and domestic patterns; a large selection; $4.75 values; rug sale price..... **$3.50**

Tapestry Brussels Rugs

6 by 9 Tapestry Brussels Rugs, extra quality, new patterns, small conventional designs in tans, browns and greens, regular value $11.25, sale price... **$7.85**

9 by 12 Tapestry Brussels Rugs, best quality; reg. $21.50 value; sale price.... **$15.85**

7 ft. 6 in. by 9 ft. Tapestry Brussels Rugs, best quality, splendid patterns, regular value $12.00; sale price **$9.50**

9 by 12 Tapestry Brussels Rugs, large assortment of patterns, in tans, browns, etc., regular $18 value, sale price... **$11.50**

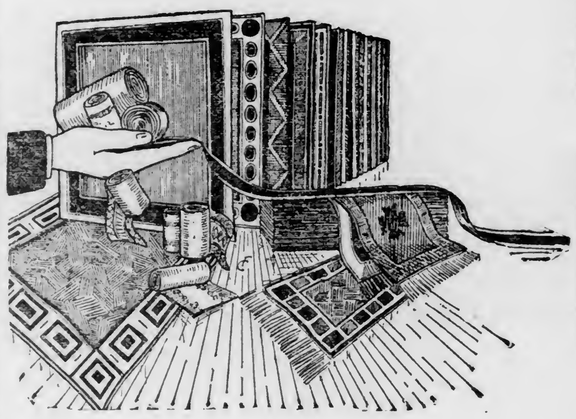

9x12 ft. Brussels Rugs

Absolutely the greatest value ever offered. A 9 ft. by 12 ft. Tapestry Brussels Rug; regular $12.00 value. On sale Monday at

$5.85

Washable Rag Rugs

Dainty Rag Rugs, woven from light Cretonnes and other materials, in green, pink, blue and other colorings. Just right for your bedroom or bath.

27x54 in. Rag Rug; a fine line of colors to choose from; worth $1.25; rug sale price..... **85c**

6x9 ft. Rag Rug, green and white mottled pattern; regular value $9.50; Kelly's rug sale price **$5.85**

6x9 ft. Rag Rug with poster border; regular value $10.50; rug sale price..... **$6.50**

8 ft. by 10 ft. Rag Rug, light green with white border; regular value $12.00; rug sale price **$7.75**

All Rag Rugs—the season's newest designs and colorings, various sizes—are offered in this sale at greatly reduced prices.

Linoleums and Oil Cloths Reduced

Oil Cloth—This season's latest patterns, good quality Oil Cloth; regular 40c value; sale price, per square yard **29c**

Linoleum—Printed, two patterns to select from; regular 70c value; sale price, per square yard **55c**

Inlaid Linoleum—Tile and Hardwood effects; regular $1.25 values; sale price, per square yard..... **85c**

Imported Inlaid Linoleum — Tile, wood and other effects; regular value $1.95; sale price, per square yard **$1.55**

Remnants of Linoleum, Oil Cloth and Cork Carpets up to 12 square yards are offered during this sale at HALF PRICE.

Cocoa Door Mats—Protect your rugs and carpets. Strong, durable cocoa mats, worth 75c. Rug sale price **55c**

F. S. KELLY FURNITURE CO.
17&19 WEST SUPERIOR ST.

Room-Size Velvet Rugs

Each of the Velvet Rugs mentioned below is sold with an absolute guarantee as to its wearing qualities. There is a beautiful line of patterns to select from and it will be to your own interest to see this showing.

6 ft. by 9 ft. Seamless Velvet Rugs, large assortment of patterns; regular $13.25 value; rug sale price **$9.85**

9 ft. by 12 ft. Seamless Velvet Rugs; a large assortment of Oriental and domestic patterns; regular value $26.00; rug sale price..... **$16.75**

Scotch Art Rugs

Scotch Art Rugs are very popular on account of the beautiful two-tone effects which can be had in this weave. The splendid wearing qualities coupled with the decorative effects make this a very popular rug.

27 in. by 54 in. Scotch Art Rugs, beautiful two-tone effects in brown, green, blue, etc.; regular $3.50 value; rug sale price..... **$1.75**

36 in. by 72 in. Scotch Art Rugs, same quality and colorings as above; regular value $3.65; rug sale price **$1.95**

Carpets at Reductions

Velvet Stair Carpets, 27 in. wide; rich two-tone brown effects; regular value $1.30 per yard; sale price, per yard..... **90c**

Tapestry Stair Carpets, two-tone green coloring; regular value $1.10; sale price, per yard..... **80c**

Ingrain Stair Carpets, 27 in. wide, two-tone green effects; regular value 60c; sale price, per yard **42c**

Wilton Velvet Carpet with border to match; regular $1.65 value; sale price, per yard..... **$1.25**

Your Credit Is Good During Sale

Wilton Velvet Carpet with border to match; regular $2.50 value; sale price, per yard..... **$1.85**

Genuine Wilton Rugs

9x12 ft. Size $27.85

Don't confuse this lot of rugs with the imitation Wilton Rugs, which are in reality but plain velvet rugs. Another thing, we are not offering a lot of old shopworn patterns, every Wilton is this spring's latest style and they are sold with an absolute guarantee as to quality and finish. In this lot are included a number of seamless rugs and they are offered with the rest of them. Regular $41.50 values in the 9 ft. by 12 ft. size at Kelly's special rug sale price..... **$27.85**

8 ft. 3 in. by 10 ft. 6 in. Wilton Velvet Rugs, same quality as above, at **$26.75**

GENUINE FRENCH WILTON RUGS.

8 ft. 3 in. by 10 ft. 6 in. French Wilton rugs in a variety of soft colorings. The season's newest designs. Regular $62 values; rug sale price..... **$48.75**

"A MINNESOTA HERO"

How One Lumberjack Pulled Thirty-Five Men Through Siege of Smallpox.

In the American Magazine, there appeared recently among the prize letters for the best description of brave deeds, one which was entitled "A Minnesota Hero."

The letter was supposed to have been written by the hero himself, but it was not. Unknown to the hero of the incident related, it was written by his best friend.

The Herald last Friday published the letter, reprinting it from the American Magazine. It told of how the hero had hired out to a Minnesota logger for the winter of 1882 to run a camp on the Big Fork river, eighty miles north of the town of Grand Rapids, and how he handled a smallpox siege and pulled thirty-five men through a period of near-starvation and illness.

The story, of course, did not mention the hero's name, but a friend in Grand Rapids has written to The Herald stating what the facts in the story are.

The hero was Samuel P. Rodgers, who is now a resident of Aitkin.

"Sam not only did what the letter said he did," writes his friend, "but he never got all of his wages for that winter's work. Colwell, the logger, was ruined, and Sam took what he could get and let it go at that.

"And Sam's explanation of the heroism was this: 'Oh h—l! I was paid to do what was done and that was part of it.' And he hasn't yet discovered that he is one.

"There was an Indian, Busticogan, who was about the camp that winter, and did help out as well as he could, and to him, congress, the interior department, or some other section of the government—I never 'got the rights' of that transaction—gave a township on the Big Fork, which gift was later cut down to 160 acres. All that Sam got was the approval of his comrade lumberjacks, that of his own inner being—if he ever chanced to think of the matter after it was past—and what credit he has on the Eternal Ledger."

Ease That Lame Back With Musterole!

You get quickest relief from Backache, Sore Joints or Muscles, Rheumatic Pains, etc., by using MUSTEROLE, the clean, white ointment made with oil of mustard.

Positively does not blister. Instead, it leaves a delicious, comforting effect. Simply rub MUSTEROLE on, and the pain is gone!

Thousands know MUSTEROLE is also the remedy for Bronchitis, Croup, Asthma, Pleurisy, Lumbago, Neuralgia, Sprains, Bruises, Stiff Neck, Headache and Colds of the Chest (it prevents Pneumonia).

At your druggist's—in 25c and 50c jars and a **special large hospital size for $2.50.**

Accept no substitute. If your druggist cannot supply you, send 25c or 50c to the Musterole Company, Cleveland, Ohio, and we will mail you a jar, postage prepaid.

J. M. DURKIN, Wilmington, O.: "Had severe pain in chest and back. Used Musterole and by morning pain was all gone." (46)

MUSTEROLE
WILL NOT BLISTER

FIRST AUTO PARTY FROM THE RANGE

The first automobile trip from the Mesaba range to Duluth over the Miller Trunk road this year was made yesterday.

The party, consisting of Theodore Oakman, Axel Turnquist and Edward Ruex, left Eveleth at 1 p. m. and arrived in Duluth at 6 p. m.

Several snowdrifts and one washout was encountered on the way. Considering the time of the year and the condition of the roads, the trip was made in good time.

W. H. LONGSTREET NOW A FARMER

William H. Longstreet, former manager of the old Metropolitan theater here, is now a devotee of the "simple life."

He has a farm of eighty acres on the west branch of the Knife river, Lake county, where he has established a small truck garden and poultry farm.

He claims to find a good market for his produce in Two Harbors.

Iron Mountain Boy Hurt.

Iron Mountain, Mich., April 15.—Putnam, the 13-year-old son of Albert E. Robbins, collided with a runaway dog in front of the Sackim store here and was thrown to the cement walk with such violence as to fracture the right leg between the knee and ankle.

"BOY BANDIT" PARDONED; HAS NOT LONG TO LIVE

Algot Johnson, 16-year-old "boy bandit," who with Charles Melodrowski, a youthful companion, shot and killed Harry Chesmore, Duluth policeman, on Jan. 3, 1911, was freed from state's prison yesterday afternoon by the state board of pardons.

Johnson was sentenced to thirty years. The pardon it is believed was granted because the young man is said to be dying from tuberculosis, which he has contracted since he has been confined at Stillwater. Melodrowski, his companion in crime, who was a "lifer," died about a year ago, a victim of the same disease.

Melodrowski and Johnson, aspiring to be dime novel heroes, held up the night clerk at the McKay hotel early on the morning of Jan. 3, 1911. In attempting to escape they were captured by Patrolman Chesmore at the interstate bridge. The officer was shot by Melodrowski while on the street car which was taken them to the station.

The grand jury which was in session at the time indicted the young men for murder. Former County Attorney John H. Norton brought them to trial at once and secured a double conviction. Judge Cant of the trial court sentenced Melodrowski to life imprisonment and Johnson to thirty years.

Johnson's parents at the time of the trial were residents of Virginia. Since his incarceration, tuberculosis has developed rapidly. At the urgent request of his relatives, the pardon was granted.

Mr. Norton, who prosecuted the "boy bandits," strongly censured the pardon board for their action yesterday. When interviewed this morning, he was emphatic in his declaration that the pardon board had been "worked" and that the release of the young man from the penitentiary was defeating the ends of justice.

"During my tenure of office," said the former county attorney, "frequent appeals were made to me to use what influence I had to secure Johnson's release. I told the women who visited me in his behalf that if they would come around in twenty years, I might feel as if I could help them.

"Knowing the circumstances of the crime as I do, I look upon the action of the pardon board as an outrage. From all that I have been able to learn, this young fellow is no more liable to die from tuberculosis than I am."

County Attorney Greene stated this morning that he had taken no interest one way or the other in the matter of pardoning Johnson, as he was not connected with the case.

ALGOT JOHNSON.

The Best Corrective

and preventive of the numerous ailments caused by defective or irregular action of the organs of digestion—is found in the safe, speedy, certain and time-tested home remedy

BEECHAM'S PILLS

Sold everywhere. In boxes, 10c., 25c.

DULUTH BOY TO TAKE PASTORATE

Willis J. Hamblin's First Charge at Cass City, Mich.

Willis J. Hamblin, best known in Duluth as the first secretary of the cabinet of the boys' department of the Duluth Young Men's Christian association, and now about to graduate from the McCormick Theological Seminary of Chicago, has received a call to the pastorate of the First Presbyterian church at Cass City, Mich. He will assume this his first charge as a fully ordained minister on May 1.

The Cass City Chronicle, speaking of the call, says: "Mr. Hamblin by his polished manner, scholarly sermons and sincerity in his life work won his way into the hearts of the people."

Mr. Hamblin is a graduate of the Duluth Central high school and also of Macalester college.

THREE MILL CITY MEN ASPHYXIATED

Acid Fumes Used in Fumigation Penetrate Turkish Bath Rooms.

Minneapolis, Minn., April 15.—While the Gunn building on Jarvis avenue was being fumigated to drive out cockroaches last night, the deadly fumes of the acid used, penetrated into Turkish bath rooms nearby and two bathers and an attendant were asphyxiated. Their bodies were found by another attendant.

The dead are:

NICHOLAS WARNOCK.

CONSTANTINE DERKAS.

GEORGE COBBLELINK, attendant.

George Hartman, operator of the fumigator apparatus, has been placed under arrest pending investigation. The Gunn block had been sealed up before the work of fumigating was begun.

St. Paul Laborer Killed.

St. Paul, Minn., April 15.—James Harper, aged 38, a laborer, was struck by a Soo Line train and instantly killed late Monday.

"CASCARETS" BEST FOR THE BOWELS

No Headache, Bad Taste, Sour Stomach or Coated Tongue By Morning.

It is more necessary that you keep your Bowels, Liver and Stomach clean, pure and fresh than it is to keep the sewers and drainage of a large city free from obstruction.

Are you keep clean inside with Cascarets—or merely forcing a passageway every few days with salts, cathartic pills or castor oil? This is important.

Cascarets immediately cleanse and regulate the stomach, remove the sour, undigested and fermenting food and foul gases; take the excess bile from the liver and carry out of the system the constipated waste matter and poison in the intestines and bowels.

No odds how badly and upset you feel, a Cascaret tonight will straighten you out by morning. They work while you sleep. A 10-cent box from your druggist will keep your head clear, stomach sweet and your liver and bowels regular for months. Don't forget the children—their little insides need a good, gentle cleansing, too.

"The Toastmaster"

Presented by

Christian Brothers' High School Dramatic Club,

CATHEDRAL AUDITORIUM

TUESDAY, APRIL 15, 1913,

8:15 o'Clock.

ARE PRISONERS IN MEXICAN JAIL

Three Former Minneapolis Men Are Detained as Prisoners of War.

Minneapolis, Minn., April 15.—Three former Minneapolis men, graduates of the University of Minnesota, are held by Federal troops in a Mexican fortress as prisoners of war, according to a letter received by Norman B. Roberts of this city. They are Ralph Clawson, Arthur R. Barke and Harold L. Downing. The letter was written by Dr. Downing and smuggled through the lines by bribing a Mexican boy.

The three men were engaged in business in San Diego, Cal., and while Clawson was on a business trip in Mexico two months ago he was captured by bandits. He succeeded in getting word to his friends in San Diego of his plight and they set out to secure his release which they claim was done by bribery. Later they were captured by Federals and held on a charge of stealing a horse. They succeeded in making their escape, but Barke was shot in the thigh by a Mexican soldier and they were recaptured and taken to the fort at Ensenda, where they were kept for nearly a month.

Start For Mountains.

They escaped and started for Sonora, but after wandering through the mountains for five days came to the little mining town of Gaudeloupe, where they found Robert Burgess, a graduate of the engineering department of the university, who gave them passports. But in the meantime the government had changed and the passports were worthless. They then were recaptured and the letter was written at Real Castello, about forty miles from the line.

In closing the letter says:

"We are going to make a run for the mountains in a night or two; we may make the line and get across. If we don't we will probably be shot."

The captured men are members of the Phi Gamma Delta fraternity of the university.

PAY LAST RESPECTS TO G. A. BERGSTROM.

A wealth of floral tributes at the funeral of G. A. Bergstrom yesterday at the Masonic temple, gave silent testimony to the esteem in which "Berg" was held among the newspaper fraternity of this city. Ionic lodge, No. 186, A. F. & A. M. with Worshipful Master Carl E. Lonegren presiding, conducted the funeral service. Nearly every member of the printer's craft in Duluth attended the funeral of the late superintendent of the News Tribune plant. The Typographical union was present in a body. Interment was made at Park Hill cemetery.

Douglas Estate Distributed.

Minneapolis, Minn., April 15.—In probate court Monday, Judge John A. Dahl approved an order of the higher court distributing the estate of Walter Douglas, the Minneapolis millionaire who lost his life in the Titanic disaster. The bulk of the estate which is valued at $2,363,021, goes to Mrs. Douglas and her two sons, George C., and Edward Douglas. The order includes also the payment of an inheritance tax of $62,695.54.

Today's Beauty Recipes

By Mme. D'Mille.

"The electric needle for the removal of superfluous hair is both painful and expensive. A quick, safe and sure way to remove wild hairs is to apply a little powdered delatone mixed with water. Just cover the hairs with this paste for a minute or two, wipe off, wash the skin and the hairs will be gone.

"Spring colds are often more stubborn than colds brought on by winter exposure. Mother's Salve will break up an ordinary cold in head or chest over night. It is easy to use, quick to act, and relieves catarrh, croup, sore throat.

"The Vaucaire home treatment is so successful in developing the bust because it accelerates the blood circulation, and builds up the underlying tissue. Make a syrup with 1½ cupfuls of sugar and a pint of hot water. Dissolve an ounce of gallol in this syrup and take two teaspoonfuls before meals.

"To keep the skin fair, fresh and smooth, apply in the morning a lotion made by dissolving an original package of mayatone in a half pint of witch hazel. It will not rub off or show like powder and prevents the growth of hair. Mayatone quickly corrects dark, sallow and blotchy complexions.

"You can recommend Mother's Shampoo to your husband and he will thank you for it. Many men who shave themselves do not shampoo frequently enough. Dandruff, falling hair and baldness are caused by a parasite, and Mother's Shampoo removes these parasites. It restores dry, brittle and faded hair to a glossy, fluffy condition, and keeps the scalp healthy.

"To darken eyebrows and make them grow longer and more evenly, apply plain pyroxin with the finger tips. Pyroxin applied to the lash roots makes them grow long and lovely. It does not coarsen but makes them soft and silky."

NEWS OF THE WEST END

HERALD BRANCH:— *HERMAN OLSON, Manager, 1823 West Superior Street.*

OVER 500 CHILDREN ENTER WEST END COMMERCIAL CLUB GARDEN CONTEST

DR. O. A. OREDSON, Chairman.

L. A. SIMONSON.

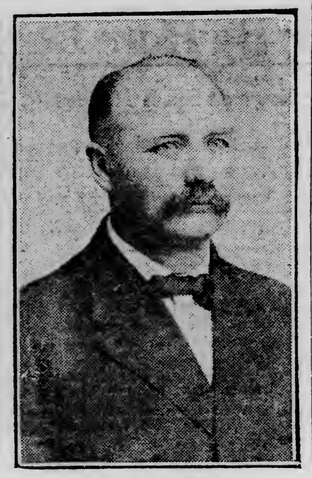

JAMES MAGHAN.

MEMBERS OF GARDEN COMMITTEE IN CHARGE OF CONTEST.

The names of 540 school children in the West end have already been entered in the garden contest of the West End Commercial club.

Of this number 294 are from the Lincoln school, 118 from the Ensign and 128 from the Adams school. Dr. O. A. Oredson, chairman of the committee, announced yesterday that names are being entered daily and that he expects every school in the West end to enter from 100 to 300 names. He expects to have 1,000 children entered in the contest before the school year closes in June.

Dr. Oredson received word yesterday that seeds are being sent by the department of agriculture at Washington to these children free of charge. Over 700 packages of various kinds of seeds are being sent at the request of Dr. Oredson and Congressman C. B. Miller.

Dr. Oredson announced yesterday that John Wahl, who was a member of the garden committee last summer, will be unable to continue the work this year owing to business and that his position will be filled by James Maghan. Mr. Maghan will also act as treasurer of the committee and will have charge of the prize fund of $100.

Prize Fund Growing.

The contest this year has reached such an enormous size that it has exceeded by far the prospects of the committee and members of the West End Commercial club. The club has already donated $20 to the prize fund and this will be increased to at least $100 before the first of the month.

It is planned this year to divide the money among the schools entered, giving the school that has the most winners an extra prize of about $10. In this way one school would not carry off all the prize money.

Mr. Simonson and C. E. Roe are conducting a series of garden lectures in the schools of the West end. They began their lectures yesterday afternoon. Mr. Simonson talking at the Adams school and Mr. Roe at the Lincoln school. On Thursday afternoon they will talk at the Ensign school.

The children are told how to plow up their garden, arrange the various rows for planting, the planting and final care of the garden. Mr. Simonson also plans to specialize on strawberries and to teach the children how to plant them properly.

The contest will come to a close Aug. 1 and the prizes will be awarded at the second annual fall festival of the club, to be held some time in September.

UNION CHORUS IN SONG FESTIVAL

Members of Singing Societies Unite for Great Festival.

The song and music festival to be given at the Lyceum theater next Sunday afternoon by the union male chorus of Duluth and several local soloists, promises to be one of the treats of the year for music lovers of the city.

The union chorus is composed of members of the Orpheus Singing society, the Svea Glee club, the Normanna Male chorus and the other organizations of the city. Charles Helmer is the director-in-chief of the male chorus, which is the largest musical organization in the city. The directors of the various societies incorporated in the chorus will assist Mr. Helmer. They are W. A. Anderson of the Orpheus Singing society, Jens Flaaten of the Normanna Male chorus and Prof. Mustonen, who will train this chorus in the future.

In addition to the numbers by the union chorus, several selections will be given by Miss Wally Heymar, violinist, and George H. Madison, basso.

It was announced yesterday that the chorus will give concerts in the Twin Cities on April 27 and 28.

FORMER PASTOR TO GIVE LECTURE

Rev. Hans K. Madsen to Speak at West End Church May 1.

Rev. Hans K. Madsen of Chicago, former pastor of the First Norwegian-Danish M. E. church, Twenty-fourth avenue west and Third street, will speak at the local church on Thursday evening, May 1.

Rev. Mr. Madsen was pastor of the local church for six years, and during

REV. HANS K. MADSEN.

his charge he erected the present edifice at the corner of Twenty-fourth avenue west and Third street. He left here to take charge of the Chicago district for the Norwegian Lutheran church.

The congregation of the church will give a reception in honor of Rev. Mr. Madsen on Thursday afternon. In the evening he will speak on "Norway's Greatest Man."

YOUNG PEOPLE TO GIVE MORALITY PLAY.

"Everyyouth," one of the latest morality plays, will be presented Tuesday evening, April 29, by the Young People's Society of St. Peter's Episcopal church, Twenty-eighth avenue west and First street.

Rehearsals for the production were started two weeks ago and are in charge of Rev. and Mrs. W. E. Harmann. Rev. Mr. Harmann yesterday announced the date the play would be given.

The cast of characters follows:

Work	Rev. W. E. Harmann
Everyyouth	William McDonaugh
Happiness	Janet Hessle
Truth	Sheldon Johnson
Pleasure	Emanuel Conroy
Care	Earl McKenzie
Temptation	Myrtle McKenzie
Trouble	Bertha Johnson
Conceit	Anna Wasseen
Vanity	Hulda Olson
Reason	James Wade
Love	Emma Constantine

OPEN HOUSE AT WOODMAN HALL

Members of Duluth Camp to Entertain Friends Friday Evening.

Duluth camp, No. 2341, Modern Woodmen, will hold open house Friday evening in its new hall at Twenty-first avenue west and First street.

A special program of addresses, recitations and instrumental numbers has been prepared for the evening by the entertainment committee, of which George M. Peterson is chairman. Members of the camp will be allowed to bring their friends to the affair, which promises to be one of the best of its kind ever held by the local order.

Warren E. Greene, county attorney, will be one of the principal speakers of the evening, according to the program announced this morning by Mr. Peterson.

The program for the evening follows:

Opening address ..... Edward Lowe.
Vocal solo ..... Miss Ruth Larson.
Monologue ..... A. Halvorson.
Address—"When Election Comes Around" ..... James Preston.
Address ..... L. A. Larson.
Duet—"We're Still at It" ..... William Bernarad and J. G. Morin
Address ..... George M. Jensen.
Swedish monologue ..... Franklin Stevenson.
Selection ..... Quartet.
Address ..... Warren E. Greene.
Address ..... John H. Norton.
Address ..... George M. Peterson.
Selection ..... Quartet.

Following the program refreshments will be served and the remainder of the evening spent at dancing. The entertainment will start at 8 o'clock.

Swedish M. E. Notes.

The English class of the First Swedish M. E. church, Twentieth avenue west and Third street, met last evening in the church parlors.

The confirmation class will meet in the church Wednesday afternoon and again Saturday morning.

The regular prayer meeting will be held Thursday evening.

C. E. Peterson of 2529 West Second street will entertain the Epworth league at his home Friday evening.

West End Briefs.

Miss Bessie Swanson of 1821 West Second street returned yesterday from a month's visit with relatives at Seattle and Spokane.

Mrs. J. W. Ekblad of 2301 West Third street will entertain the Ladies' Aid society of the Trinity English Evangelical Lutheran church at her home tomorrow afternoon.

The Rebecca guild of the St. Peter's Episcopal church will be entertained Thursday afternoon at the home of Mrs. Adolph Olson, 417 North Twenty-sixth avenue west.

Miss Grace Williams of Hibbing left yesterday for her home after spending the past week with West end relatives.

The Men's society of the Bethany Swedish Lutheran church will be entertained Thursday evening at the home of Edward Nelson, 2103 West First street.

Miss Lillian Peterson of 2720 West Second street will be hostess Friday evening to the Young Ladies' society of the First Swedish Baptist church.

You must clean the stomach and bowels, purify the blood each spring or you become filthy, stopped up. Hollister's R. M. Tea cleans, purifies, regulates. Lion Drug store.

STATE AID TO BE PROVIDED

(Continued from page 1.)

for the coming year and $35,000 for the next year.

The original bill called for $50,000 a year, but it was scaled down in committee to the above figures.

This will enable twenty-five counties in the state next year and thirty-five counties the year after to do what St. Louis county has been doing for several years through the Duluth Commercial club, which has employed A. B. Hostetter to do the work that these county agricultural agents will do.

Congress is expected to legislate along the same line, so that ultimately the nation, the state and the county will co-operate in the work of spreading up-to-date agricultural methods.

The house bill which passed the senate yesterday was substituted for the senate bill by Senator Ole O. Sageng of Dalton.

Workingmen's Compensation.

Conference committees on the workingmen's compensation bill were appointed in both houses yesterday afternoon. The senate committee consists of Senators A. J. Rockne of Zumbrota, James P. Boyle of Eyeleth, Albert Schaller of Hastings, N. A. L'Herault of Minneapolis and M. J. McGrath of Winona. The house committee is composed of the following representatives: John B. Sanborn of St. Paul, N. S. Hillman of Two Harbors, Henry Steen of Winona, W. I. Nolan of Minneapolis and W. W. Brown of St. James.

The points of difference between the two houses are not many and it is not expected that any great difficulty will be experienced in harmonizing them.

Only two of the house amendments are seriously objected to by the senate. One provides that where an injury persists longer than thirty days the workman shall receive compensation for the full period. The bill as it passed the senate provided that no compensation should be paid for the first two weeks, the object being to head off malingering. The compromise on this point is likely to be that compensation shall be paid for the full period if the disability continues longer than six or eight weeks.

The other point of difference on which the committee will have to arrange a compromise is that regarding the length of time during which the employer must provide medical and surgical aid, and the maximum amount to be provided. The bill as it passed the senate provided for medical and surgical aid for two weeks, limited to $100. The house amended this to make it ninety days, and increased the maximum to $195.

The committee is expected to make a report to both houses within a few days.

Verbal Scrap in the House.

The sessions have been growing very dull lately, and the house sat up and took notice yesterday afternoon, appearing very hopeful of divertisement, when one member charged another with falsehood, and said that he would speak more plainly if they were out of the chamber, and the member challenged volunteered to go outside right away.

But nobody went outside, there were no casualties, and the house sank back disappointedly.

The parties to the controversy were Representative S. R. Child of Minneapolis, and John G. Lennon of the same city; and somebody from Minneapolis has figured in every near-tragedy this session.

The house in committee of the whole had under consideration the bill of the house committee on public accounts and expenditures abolishing the position of state hotel and inspector and putting its duties under the state labor department.

Representative Lennon opposed the bill very strenuously, and Mr. Child charged that he had a personal interest in doing so.

"What's that?" demanded Mr. Lennon. "What did you say? If you charge that my attitude in this bill is influenced by personal reasons you charge what is absolutely not true, and if we were outside I'd made it stronger."

"I'll go right outside with you now," said Mr. Child; but he made no move to go outside, and Mr. Lennon remained in his positon on the floor of the house.

Mr. Child charged that the reason Mr. Lennon was against the bill was that his son is a deputy hotel inspector, and Mr. Lennon said that while it was true that his son was employed in the office it did not influence him in the least. He had fought for the creation of this department in the interests of the traveling men—he is a traveling man himself—and he thought it ought to have a fair trial.

Mr. Lennon was supported by Representatives Ribbenack of Duluth, and Healy of Hibbing, both hotel men, who said that the hotel inspectors department is doing good work and ought to be maintained. Representative Knapp of Chisholm and others also took this view, and the house by a vote of 30 to 26 adopted Mr. Lennon's motion to postpone the bill indefinitely.

When the committee arose, however, Mr. Child had the bill excepted from its report, and the matter was laid over to today to be considered by the house.

• • •

Four-Year Terms for Members.

The house in committee of the whole yesterday afternoon advanced to the calendar a bill by Representative J. T. Johnson of Fergus Falls proposing a constitutional amendment giving house members four-year terms, the same as the senators. The bill also provides that half of the members of each body shall be elected every two years.

Representative Cleon T. Knapp opposed the bill, saying that the house at least ought to be kept closely in tune with public sentiment by short terms, but the house voted down his motion to postpone the bill indefinitely and advanced it to the calendar.

• • •

The senate yesterday afternoon on motion of Senator Boyle suspended the rules and passed the house bill increasing the salaries of the district court reporters to $3,000. The present salary is $2,000, with fees for transcripts, and as the working men's compensation law is expected to decrease enormously the amount of personal injury litigation, the increase is made to provide these employes with a living salary.

• • •

On motion of Senator A. J. Rockne of Zumbrota the senate yesterday afternoon passed a bill by the senate committee on labor and labor legislation reorganizing the state labor department.

The bill puts the employes of the department under civil service rules, and adds four new employes. It also divides the department into three bureaus, one relating to women, one relating to statistics, and the third the labor bureau proper.

• • •

Senator Rustad yesterday afternoon gave notice of a motion to make the Spooner house bill classifying property for purposes of taxation a special order for an early date.

• • •

Teachers' Employment Bureau.

After a brief but brisk fight, the house yesterday afternoon advanced to the calendar the Southwick-Campbell bill creating a state teachers' employment bureau. Representative N. S. Hillman of Two Harbors, the lone Socialist member, made a speech for the bill, declaring that it was an outrage to let private employment agencies "graft" on the teachers as they are doing now in the absence of a state employment agency.

• • •

The house yesterday afternoon, without debate, advanced to the calendar Representative H. H. Dunn's bill requiring all insurance companies, mining companies, railroad companies and lumber companies to make reports to the secretary of state of all meetings and proceedings of their boards of directors. The bill has been on general orders for several weeks.

When the committee of the whole arose, Representative F. L. Klemer of Faribault, who was against the bill, had it excepted from the report of the committee and laid over for action by the house today.

• • •

One deer only, and that a male deer properly equipped with antlers so there can be no mistake, will be the limit of the deer hunter's kill if a bill which the house in committee of the whole yesterday advanced to the calendar becomes a law. It is by the house committee on game and fish, and its purpose is to prevent the killing of does.

• • •

The house advanced to the calendar two bills by the house judiciary committee, authorizing clerks of probate court to issue certain notices and citations over their signatures, and authorizing judges of probate to formulate rules governing practice in their courts.

• • •

An echo of the pre-organization fights in both houses was heard yesterday afternoon when the senate in committee of the whole advanced to the calendar, subject to amendment, the G. H. Sullivan bill providing that hereafter each body shall elect its own committees instead of having them appointed by the presiding officers. There is no chance that the bill will become a law, however.

• • •

The senate yesterday afternoon passed the D. P. O'Neill "road house bill" as it was emasculated by the senate in committee of the whole recently. The house will probably refuse to concur in the senate amendments, and a conference committee will be necessary.

• • •

To Restore Corporation's Life.

The senate put in most of yesterday afternoon debating the Porter house bill restoring the corporate life of the Creamery Package company of Winona, which was convicted of violating the anti-trust law, fined and its charter revoked. The bill provides in general terms that a company in such a fix may regain its right to do business in the state by paying a fine. Though it was fought sturdily by Senators Cashman, Moonan and others, the senate advanced it to the calendar by a decisive vote.

• • •

The "blue sky" law was a special order in the senate yesterday afternoon, but it was laid over to today. A fight will be made against it, and it may not become a law. A similar bill is a special order in the house for Thursday.

• • •

The house committee on judiciary yesterday afternoon favorably reported the house bill by Representatives Lundeen and W. W. Brown providing for a state life insurance system modeled on that of Wisconsin.

• • •

The house yesterday afternoon passed under suspension of the rules a new bill by Representative Nolan authorizing the governor to confer titles by brevet on Minnesota volunteers who have rendered or may hereafter render distinguished military service.

• • •

Representative C. H. Warner of Altkin yesterday afternoon called up his resolution calling for the sale of the foreign bonds owned by the state and the investment of the proceeds in home development bonds, and moved its passage.

Representative R. C. Dunn, a close personal friend of Mr. Warner's but a strong opponent of the sale of the foreign bonds, asked to have the resolution laid over a day so he could prepare an amendment, and Mr. Warner consented.

STILLMAN H. BINGHAM.

BOYS PRESENT COLLEGE DRAMA

First Presentation of "The Toastmaster" Given at Cathedral Hall.

A highly entertaining comedy of school life, "The Toastmaster," was presented with admirable success by the senior class of the Christian Brothers' high school in a preliminary matinee at the Cathedral auditorium yesterday afternoon. The presentation drew a large audience, and applause showed a quick understanding of the jokes and comic allusions and a hearty sympathy with the problems and perplexities peculiar to the student. The entertainment will be repeated this evening in the same hall.

The participants are: George Walker as Bill Morgan; Joseph J. Dillon as Towel Fairfax, the toastmaster; Edmund J. Killeen as Prof. Reed; Edward J. Devaney as Cynthia; Raymond Killen as Buzzer; J. Leslie Sutton as the deaf and dumb wife of Prof. Reed; Edward J. White, William J. Fitzgerald, Henry J. Summers and John R. Sullivan.

The play will be repeated at the Cathedral auditorium this evening.

• • •

New President of San Domingo.

Santo Domingo, April 15.—Jose Bordas Valdez took the oath as president of the Republic yesterday. He appointed the following cabinet: Minister of interior, Julian Zorrilla; finance, Mario Savinon; foreign affairs; Ramon Lovaton; agriculture, Enrique Monte Oca; justice, Apolinar Tejera; public works, Ricardo Limardo; war and marine, Tadeo Alvarez.

• • •

Auditor's Chief Clerk Dies.

St. Paul, Minn., April 15.—Sinclair E. Atkins, chief clerk in the state auditor's office and well known throughout Minnesota, died at his home here last night, following a stroke of apoplexy.

STOMACH SUFFERERS, CHEER UP! TAKE SAMUEL'S "3-P" CAPSULES

In Three Minutes Blessed Relief From Sour Stomach, Gas, Indigestion. You Feel Fine.

If you have that feeling as though a lump of lead laid on your stomach—have unpleasant dreams, sour, sick stomach, or belch gas and eructate fermented, undigested food, there is sure and instant relief for you in these harmless and easy-to-take little capsules.

"Three-P" capsules act quickly because they supply Pepsin, Papain, Glycero-Phosphates and other ingredients, which not only digest the food, but gently stimulate the nerves and flow of the digestive juices.

Sample Box Sent Free.

Two sizes: 25 cents and family size 50 cents, at your druggist. Handsome booklet on stomach ailments and sample box free. Write the Samuel Chemical Co., Cincinnati, Ohio.

Here's Health!

THE best medicine you can take for sleeplessness, thin blood, "that tired feeling" or a "grouch" is a glass of foaming, sparkling

Fitger's Beer

And it's the most delicious "medicine" you ever took, too. There is no beer more pure or brewed of better materials—nor bottled in a more wholesome manner.

Order a case for your home. Your family will enjoy it and profit by it.

FITGER BREWING CO.

Over 30 Years in Duluth.

Every Home Needs This Fine Remedy

A Mild, Reliable Laxative-tonic Is Something No Family Should be Without.

MRS. J. W. ANDERSON.

No well-regulated home should be without a laxative for there is scarcely a day in a family of several persons that someone doesn't complain of a headache, of sleeplessness, or show the first signs of a cold.

A laxative then becomes a necessity or what was a trifling congestion at the beginning may run into a serious cold or fever. No harsh remedy is needed, but simply a mild laxative-tonic that will make the liver active and stir up the bowels. People who have tried a great many things, and are themselves heads of families who have seen the little ills run to big ones, will tell you that there is nothing better than Dr. Caldwell's Syrup Pepsin, which you can obtain at any drug store for fifty cents or one dollar a bottle, the latter being the family size.

Among the great believers in Syrup Pepsin for constipation in old or young, and as a general household emergency remedy, is Mrs. J. W. Anderson, Osawatomie, Kas., who writes after using one sample bottle and two dollar bottles of Dr. Caldwell's Syrup Pepsin: "On the plea of the duty that every one owes to fellow sufferers, I appeal to all such who are bowed in spirit, broken in health and discouraged with life, not to give up until they have given Dr. Caldwell's Syrup Pepsin a fair trial." Syrup Pepsin is scientifically compounded and its purity is vouched for. Mothers give it to tiny babies, and grown people, taking a little larger amount, find it equally effective. It is mild, and gentle, pleasant-tasting and free from griping.

It does not hide behind a high-sounding name and is absolutely free from any prohibited ingredient. Families who once use Syrup Pepsin forever after avoid cathartics, salts, pills and other harsh medicines, for these only do temporary good, are nauseous and a shock to any delicate system. Such things should never be given to children.

If no member of your family has ever used Syrup Pepsin and you would like to make a personal trial of it before buying it in the regular way of a druggist, send your address—a postal will do—to Dr. W. B. Caldwell, 417 Washington St., Monticello, Ill., and a free sample bottle will be mailed you.

Convertible Into Cash

One of the average investor's pitfalls is the difficulty of realizing in cash promptly, or indeed at all, on many of the investment projects offered him.

A First National Bank Certificate of Deposit means just what it says when it promises to repay on demand. It will be received as cash at par by any bank or business house before or after it is due.

As a good, everyday investment for large or small sums, this method has the double advantage of safety and convertibility.

First National Bank of Duluth.

Capital and Surplus $2,000,000

The VANDERBILT HOTEL

34th ST. EAST AT PARK AVE., N.Y.

Subway Entrance

At the focal point of the terminal zone, on the crest of Murray Hill, cooled by Southern breezes from the sea, artificially fed by chilled air, 600 sunlit rooms.

TARIFF:

Single rooms	per day—$3, $4, $5, $6
Double rooms	$5, $6, $7, $8
Double bedrooms, boudoir dressing-room and bath	$8, $10, $12
Suites—Parlor, bedroom and bath	$10, $12, $15

Each room with bath *Special rates for Summer*

T. M. Hilliard, Managing Director
Walton H. Marshall, Manager

HEALTH AND VIGOR RESTORED TO WEAK MEN

VITALITY is the pride of manhood, and its absence causes man to lose in his own estimation, realizing that he has fallen in importance in the universal struggle for favor, fame and fortune. There is so much in modern life to stimulate, excite and wreck the nervous system that many men are almost recklessly burning the candle of vitality and of life at both ends. If you are weak, nervous, listless, unambitious, inspirited and debilitated, you should consult us without delay. We cure many such cases every month, and never fail to build up a patient to robust, healthy manhood. We have not the space or desire to read you all the resultant vital complications that may arise from your weakened condition. But we invite you to call and talk over your case in confidence. You will be cheerfully received. Our fees are reasonable and our service that of a specialist skilled and trained by an extensive practice, study and research in the diseases of men. We cure to stay cured: Varicocele, Kidney and Bladder Troubles, Lost Vital Power, Nervous Debility, Rheumatism, Piles, Skin Diseases, Discharges, Heart Disease, Bright's Disease, Stricture, Catarrh, Locomotor Ataxia, Cancer, Eczema and Rupture.

All consultations are free and confidential. If others have failed to cure you we invite you to come to us, and if we find your case curable you may rest assured that you can get back your health; for we back our opinion with a legal written guarantee. If living out of town, write for our free instruction book and symptom blank. Hours, 9 to 8; Sundays, 10 to 1.

VARICOSE VEINS

Wormy veins, varicose veins, reduced and cured without cutting. No pain. Rupture, Hydrocele, Varicocele and Piles cured without operation. Consult us free and find out how we cure without the knife. Our price for a cure is the cheapest in the Northwest.

CHRONIC DISEASES

And skin diseases, eczema, discharges, ulcers, swellings, sores, constipation, itching, heart, kidney, liver stomach or rheumatic pains.

Consult us at once upon arrival and maybe you can be cured before returning home. Many cases can be cured in one or two more visits.

PROGRESSIVE MEDICAL DOCTORS

Successors to Progressive Medical Association.

No. 1 West Superior Street, Duluth.

"A SCOTLAND OVERSEAS"

Duluth Pictured By Writer in Glasgow Paper as a New Land of the Heather.

Duluth is pictured as "A Scotland Overseas" in an article which is published in a recent issue of the Glasgow Daily Mail at Glasgow, Scotland. The article is about a column in length and is the story of the impressions of Miss Helen R. MacDonald, an actress, who visited Duluth last winter.

"The first intimation that we had of Scotland having been represented in Duluth for years was when we arrived in the town on Sunday morning," writes Mis MacDonald. "It must have been noised abroad that some travelers from the Land O'Cakes were expected there that day, for outside of the depot there stood waiting for us not a deputation of townsmen, nor a brass band, but an old, old man with flowing locks and a long gray beard. He was diffident, but came after us when we had passed. 'Is it true that you are just from Scotland?' he asked. 'I heard it and came down to see you. I come from Kilmarnock. I do bits of jobs about the station here,' in answer to our questions. 'How long is it since I came out here?' 'Man, it is seventy-one years—three score years and eleven and I have never managed home since. How's the old country looking?'

"We liked Duluth immensely that first Sunday morning. It stands high, and the air is invigorating and clear with a tang of the moors in it. We walked along the broad main street, our eyes on Lake Superior, which, frozen over, the ice sparkling in the morning sunshine, lay like a vast still sea, stretching away to the horizon.

"The interest that the average American waitress takes in her client is astonishing. We went to the cafe for breakfast and when we were about through the maid came over.

"'Are you Scotch?' she asked, 'because there is a gentlemen who eats here would like to meet you.' She went over to a little table where a military old gentleman sat. He came over at once greatly excited.

"'You are from Scotland?' he said. 'I'm Scotch myself—an Edinburgh man—came over here thirty-two years since. I'm glad to meet you. May I bring my breakfast over and eat at this table with you?'

"That was the beginning of many things. Mr. Hamilton was connected with the courthouse and invited us up to see over it, and one could almost see the tartans flying and hear the music of the pipes in that courthouse at Duluth. Such heaps of Scotchmen! A busy lawyer crossing the big marble hall, mind intent upon business, stopped to shake hands and to tell us he was a native of Arbroath. The engineers in the basement had served their time on the Clyde, the clerks in the offices, the judges hearing the cases, the British consul's secretary—one wondered how such a small country as Scotland could have been so prolific.

"Duluth favored the North countrymen. The misty isle of Skye had sent her quota of hardy sons. Stornoway and the Far North and the men of the outer Hebrides were there in numbers. One man whom we met in one of the rooms on the top of the building claimed to have been born in Kirkcaldy."

NOTES OF BOYS' DEPARTMENT

The interscholastic baseball committee is meeting this afternoon, making final arrangements for the baseball league, which will open Saturday afternoon. A grand rally of all the teams will be held Friday evening at 7:30.

* * *

The game tournament in connection with the Hustler club commenced today. Over 100 entries have been made in the various games. The champion in each game will receive five points for the Hustler club.

* * *

The high school Bible clubs will meet this evening for dinner at 6:15. At 8 o'clock the second session of the first aid class will meet.

* * *

The committee in charge of the annual banquet, which will be held May 9, will meet this afternoon to select the speakers and arrange the program.

* * *

Thursday evening the Camera club will meet at 7:30. The class will learn how to make lantern slides.

Fort Totten Reservation Fire.

Devils Lake, N. D., April 15.—A strip of land twenty miles long and five miles wide was burned in a prairie fire south of this city on the Fort Totten Indian reservation, a few miles south of this city.

The land is mostly swamp and hay land, so not many buildings were burned. A number of haystacks were destroyed.

Delicious Layer Cake

Your cake will be uniformly even in texture, of that soft, velvety consistency that makes it *melt in your mouth*, if Rumford Baking Powder is used.

Rumford makes all cakes so digestible, light and nourishing that it makes perfect cake.

Rumford
THE WHOLESOME
BAKING POWDER

PRINTERS WHO KNOW HOW
BEST WORK, BETTER SERVICE

F. H. Lounsberry & Co.
PRINTERS-BINDERS
Providence Bldg., 4th Ave. West and Superior Street

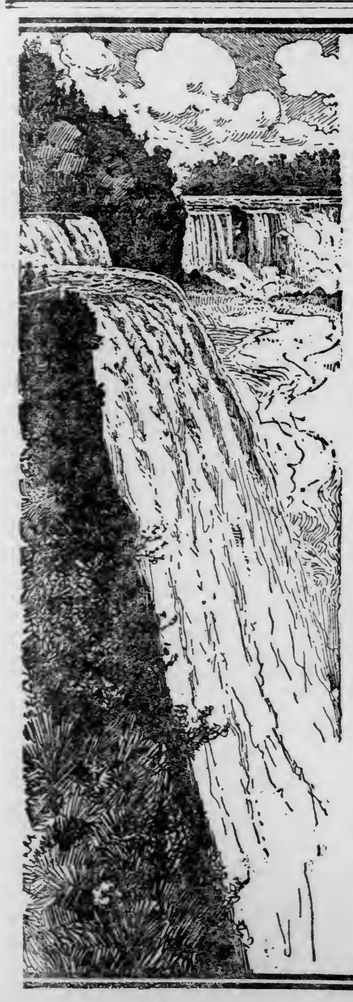

When you are planning your trip to

New York or Boston

you naturally think of the

"Niagara Falls Route"

It takes you quickly, surely and comfortably to your destination and also affords an unsurpassed view of the great cataract en route.

New York Central Lines

Michigan Central—"The Niagara Falls Route"

Five Fast Trains Every Day

Leave Chicago	Arrive New York	Arrive Boston
9:05 a. m.	9:00 a. m.	11:55 a. m.
10:30 a. m.	3:30 p. m.	2:55 p. m.
3:00 p. m.	8:45 p. m.	10:45 p. m.
5:40 p. m.	6:00 p. m.	8:15 p. m.
12:05 midnight	7:03 a. m.	7:05 a. m.

All these trains are operated by electricity through the twin steel and concrete tubes at Detroit and arrive in New York at wonderful new Grand Central Terminal, the most magnificent and convenient station in the world.

Additional Through Sleeping Car Service
Michigan Central R. R.—Lackawanna Line
Leaves Chicago 5:40 p. m. Arrives New York 7:30 p. m.

Apply to your local agent for tickets and sleeping car reservations, or for complete information call on or address our

Winnipeg Office,
501 Union Trust Bldg.
T. J. Randall,
Traveling Passenger Agent

NEW YORK CENTRAL LINES

HEALTH & HAPPINESS
By Dr. R. D. Scott.

Questions pertinent to hygiene, sanitation, and prevention of disease, if matters of general interest, will be answered in this column. Where space will not permit, or the subject is not suitable, letters will be personally answered, subject to proper limitations and when a stamped addressed envelope is enclosed.

Dr. Scott will not make diagnoses or prescribe for individual diseases, and requests for such service cannot be answered.

Address all communications to "Health and Happiness department.

Rising Temperatures and Eating.

With the approach of spring there will be days when the outside temperature will be above 50 degrees most of the day, while others will be of the winter type, with the air below the freezing point except for a few hours at midday; and, those people who are careful for their health will find it worth while to pay some attention to the thermometer, and gauge their eating to suit the mean daily temperature.

During the cold weather a large portion of the food eaten went to the maintenance of body heat, and, therefore, quantities of strong food could be thoroughly burned up or oxidized in the body, and only benefit result to the individual, but, as the days warm up, the necessity for so much food gradually passes, although by virtue of habit the tendency to eat just as much is ever present. It is rare to have bad effects from overeating in the winter months, and when they do occur it is generally in those who constantly live in overheated rooms which are inadequately ventilated, and who persist in not taking sufficient outdoor exercise. But, just as soon as the occasional days arrive when the outside temperature ranges above 50 degrees the evil effects of too much, or too strong, food are likely to become apparent, and show themselves at first in feelings of languor, general tiredness and depression of spirits and later on, as the average temperature rises above 60 degrees, if the eating habits of winter have not been corrected to suit the season, more serious conditions ensue, owing to the lessened resistance produced through a general food-intoxication.

It is to avo'd these evils of overfeeding that it is advisable to start early in the spring to reduce the diet, just as the air temperature increases, and a very good rule to follow is with temperatures above 50 reduce the strength of food eaten just one-half what is was in ordinary winter weather, with temperatures below freezing point. The reduct'on of diet may be carried out in two ways, i. e., by reducing the total amount eaten, and by reducing the quality of the food eaten. The latter plan is the easier and more pleasant way to carry out this scheme, and in doing so, heavy meats may be partly supplanted by fish, eggs, lamb, veal, etc., while the starchy vegetables can be somewhat replaced by greens, spinach, radishes, lettuce and cucumbers when available. Rich puddings and sweets may give way to fruit and fruit pies, and thus the total heat producing properties of the daily diet may be cut in two, without the slightest feeling of deprivation. As the average daily temperature climbs toward summer heat, diet must be still further reduced, and outside exercise which will induce free perspiration may be added as a means of unloading body heat and at the same time freeing the system of the stored food of winter. Such a scheme need not be carried out in strict detail, but the general principle illustrated, if put into operation, will add much to health and increase general efficiency during both the spring and summer months.

The important point is: On warm days reluce the diet, always trying to make it fit the mean temperature of the day if you would avoid the minor ailments so common during spring months.

How to Get Rid of the House Fly.

The fly is a nuisance, beside being a carrier of infectious diseases, and the attempt to exterminate it needs no justification. How one can make one's home, town or city flyless is described by C. F. Hodge of Clark's university, Worcester, Mass. He says that the American public spends $10,000,000 a year for window and door screens in a futile attempt to exclude a lively insect which insists on getting into the house every time the doors are opened. He believes also that the method of swatting the flies, using fly paper or indoor traps or poisons, is ineffective, but may help. His method is to make use in various ways of the conical wire-mesh fly-trap, which is familiar to almost every one, in such a way as to turn the tables on the flies and "put them in jail and let ourselves out." The plan involves, of course, the abolition as far

DR. R. D. SCOTT.

as possible of all breeding and feeding-places for flies and the application of the fly-trap mentioned above to the garbage can, to the screens on windows, to the covers on manure-bins, etc., all of which can be done by a little mechanical ingenuity. Garbage cans are on the market which have a cover larger than the can and not fitting down closely on it, so that the flies gain access to the can under the cover and escape through a hole in the cover over which is fixed a fly-trap. In fighting the fly Hodge has found that the essentials of a successful campaign are to transfer the fight against the fly from the house to outdoors, and then to exterminate it. Another essential feature in a town or city is that households must co-operate. One ignorant or careless home can breed flies enough to vitiate the best endeavors of a whole town. Hodge has succeeded in his neighborhood in practically eliminating flies; he uses no screens in windows and doors and can sit outdoors or have windows or doors open at any time without molestation. As flies begin to breed early in the spring and as they breed with marvelous rapidity, the time to arrange for a fly campaign is in the winter.

Questions and Answers.

Infected Corn.

L. C. writes: I have a corn or wart inflamed, with pus around it, and very painful, inside of second toe. What could I do to relieve the pain? Is there a chance that blood poisoning might follow?

REPLY.

Apply hot, moist dressings of boric acid solution to relieve the pain, and as there is always danger of blood poisoning of a serious nature following any foot infection, it would be better to consult your physician or any surgeon in regard to further treatment. It is never safe to trifle or waste time in cases of toe infection.

ADVERTISING FOR DULUTH IN FRANCE

Visit of Geographers to This City Had Good Results.

As a result of a visit of a party of international geographers to Duluth last summer on its tour across the American continent during the months of August, September and October, a 14-page article on Duluth and its mining industry appears in the current issue of Annales de Geographie, a French publication devoted to geographical and allied topics.

The writer is A. Demangeon, a French geographer who was one of the party which visited Duluth and the iron range last year. He treats of Duluth, its adjacent mines, its transportation facilities and its commercial development. Maps and half tone cuts accompany the article, which is published in French.

Prof. E. Van Clef of the Duluth normal was largely instrumental in securing the visit of the international geographers to Duluth and he has a copy of the magazine.

HOPES TO END MINERS' STRIKE

Governor Hatfield of West Virginia Makes Recommendations to Miners.

Charleston, W. Va., April 15.—Governor Henry D. Hatfield, who on April 5 declared he would make recommendations which he hoped would be the means of ending the strike of the coal miners in the Paint and Cabin Creek sections of Kanawahan county, has issued a statement. The executive not only makes recommendations, but reviews the conditions in the strike territory and declares the "annual wage paid throughout West Virginia exceeds by $42.40 the wage paid the miners in any of the United States, according to statistics obtained."

The governor said the miners were imposed upon by the "guard system."

The recommendations of the governor follow:

"First, that the operators concede to the miners the right to select a check weighman from among their number when a majority demands it.

"Second, that a nine-hour work-day be conceded to the miners by the operators.

"Third, that no discrimination be made against any miner, and if he elects, he may purchase the supplies for the maintenance of his family wherever it suits him best.

"Fourth, that the operators grant a semi-monthly pay."

In conclusion the governor asks that the miners return to work if the operators accede to the requests he has made.

FATHER KILLS HIS FOUR CHILDREN

Massachusetts Man Finishes His Awful Deed By Shooting Himself.

Fitchburg, Mass., April 15. — Ernest Moschner, aged 35, murdered his four children and then killed himself by shooting at his home on Rollstone street yesterday. Continued ill-health made the man temporarily insane, the police believe.

Moschner's wife, upon returning from work, discovered the bodies of her children and husband with bullet holes in their heads.

The murdered children were: Elsie, aged 12; Myrtle, aged 11; Norman, aged 8 and Ernest, aged 6.

According to the police the children were playing in the yard when their father called them upstairs to his bedroom. There, from the marks of the muddy feet, the officers believe, he lined the children up in front of the bed. While the children, half frightened, were gazing at him, Moschner drew a 32-caliber revolver and fired at his elder daughter, Elsie. The bullet entered the head near the left ear, causing instant death.

The other children evidently broke from the room. Ernest, the youngest child, was found crumbled lifeless on the floor of a closet in the front room on the same floor. The shot had entered the left side of the head just below the temple.

Myrtle and Norman fled down the stairs. There Myrtle sought vain refuge in a closet, but the maddened father's unerring aim brought her down just as she stumbled over the threshold.

From appearances only one of the children had a chance for self-defense. Norman, the older boy, was found in the coal bin, his torn clothes and a blood-spattered club beside him giving mute evidence of a brave but futile struggle.

Moschner then retraced his steps, first covering up Norman's body with rags and boards. Halting at the closet on the first floor he covered Myrtle's body. Then, entering his bedroom, he drew a sheet over Elsie's form as it lay on the bed, and, standing beside her, sent a bullet into his own brain, causing instant death.

Two hours later Mrs. Moschner came home. Missing the sounds of the children's voices and noticing the overturned furniture, she rushed upstairs to her husband's room and found his body and Elsie's. She fell in a faint.

ROBBED WOMAN MANY YEARS AGO

Man Supposed to Be Pauper Confesses and Leaves Money to Repay.

Chicago, April 15.—The dying confession of Thomas Connelly, 72 years old, who died a pauper in a lodging house, was admitted as a will in the probate court yesterday. Connelly wrote to a parish priest in Escanaba, Mich., that twenty-two years ago he had robbed a woman, now living there, of $300. To make restitution was his list wish, and the old man, supposed to be penniless, had $1,000 sewn in his underclothing for that purpose.

Connelly died Jan. 29, 1912, in a lodging house. The letter, written three days before his death, was addressed to the Rev. Father Francis J. Barth of Escanaba. The appeal to Father Barth to find the woman from whom Connelly stole $300 worth of jewelry a quarter of a century ago, led to her discovery as Mrs. Anna Jane Gallagher McCauley of Escanaba. Her claim for $1,374, the value of the stolen property and accumulated interest, will be paid by the public administrator from Connelly's funds, which are ample to cover it.

Connelly's letter indicated that he could not die in peace without confessing the theft and obtaining absolution.

Martin Firm Bankrupt.

Memphis, Tenn., April 15.—As a sequel to the disappearance from London of Joseph W. Martin of this city, a voluntary petition in bankruptcy was filed in the Federal court today by the cotton firm of Martin, Phillips & Co., of which the missing man was president.

Schlitz Brown Bottle

Scientists Praise It

WAHL-HENIUS INSTITUTE OF FERMENTOLOGY
6138-1147 FULLERTON AVENUE
Chicago

April 1, 1911.

Mr. Alfred Uihlein
Schlitz Brewing Co.
Milwaukee, Wis.

Dear Sir:

Answering your favor of recent date in regard to the influence of light on the quality of beer, will say that our observations, extending over the last twenty-five years, have convinced us beyond a doubt that exposure of beer to light has a very detrimental influence on its quality generally, but especially upon the flavor of the beer.

* * *

We have tested beers repeatedly in this direction placing the bottles into direct sunlight, and testing the same after one, two, three and five minutes exposure, found that the beer with three and five minutes exposure became undrinkable on account of the peculiar odor developed.

The detrimental effect of light upon beer can be successfully counteracted by the employment of brown or dark colored glass bottles, and such bottles are therefore recommendable.

* * *

Yours very truly,
RW/B
Wahl-Henius Institute

Extract from letter to Mr. Alfred Uihlein, written by Robert Wahl, President of the Wahl-Henius Institute of Fermentology, Inc., Chicago.

"Beer bottles should be manufactured from reddish-brown glass, inasmuch as same will to a much higher degree than any other kind of glass, minimize the influence of the rays of light on the quality of beer, and will protect the latter against acquiring the disagreeable taste (Sonnengeschmack) due to the chemical action of the light. **

"In white and green glass bottles the beer is most affected by the action of the light. Such bottles are, therefore, absolutely inappropriate and should never be employed by brewers." (Signed) Prof. Dr. F. Schonfeld.

From the Illustrated Brewery Encyclopedia, p. 99 (Illustriertes Brauerei Lexikon). Published by Dr. Max Delbruck, Privy. Councillor, Professor at the Royal Agricultural College and Director of the Institute for Fermentology at Berlin. Berlin: 1910.

"Bottles of strong glass should be selected. They should never be of colorless glass, inasmuch as through the influence of light the beer will not only take on a disagreeable odor and taste, but will also become turbid." (Lintner.)

Extract from *Die Malz und Bierbereitung*. Published by E. Leyser, Director of the Brewing Academy in Augsburg. Tenth Edition, Stuttgart, 1900, page 680.

"The beer in the white glass bottle had taken on disagreeable odor and taste and was absolutely undrinkable. The beer in the dark bottles did not show this peculiar odor and taste." (G. Beck.)

Translation of Extract from *Zeitschrift fur das Gesamte Brauwesen, 1882—page 370.*

"It is interesting to note the observation that beer in colorless bottles exposed to diffused light will undergo a change, precipitating a heavy sediment and taking on a disagreeable odor and taste."

Extract from *Die Theorie und Praxis der Malzbereitung Bierfabrikation.* Published by Director Julius E. Thausing, Leipzig, 1891. Fourth Edition, page 920.

"It is a known fact that sunlight and daylight influence unfavorably the taste and flavor of the beer and care must be exercised in the selection of the bottles."

J. Brand (Zeitschrift fur das gesamte Brauwesen, 1908, p. 333).

Order a Case Today

Phones { Melrose 358 / Grand 358
Jos. Schlitz Brewing Co.
351 St. Croix St., Duluth

40

Schlitz
The Beer That Made Milwaukee Famous.

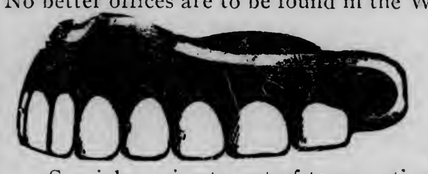

WE DO EXTRACT AND FIX TEETH WITHOUT PAIN OR DANGER

No better offices are to be found in the West. Our pleased patients are increasing at the rate of 1,000 per month. Think of what this means to us in a business way! It allows us to give you absolutely reliable guaranteed dentistry at a saving of more than half. Our prompt services save you time, and our new exclusive methods save you pain and discomfort.

Special service to out-of-town patients. All work guaranteed ten years.

NOTE THESE PRICES:

Gold Crowns	Finest 22-carat. No better at any price, for..... **$3.00**	**Silver Fillings**	None better at any price..... **50c**
Bridge Work	that for weight, beauty and quality has never been excelled... **$3.00**	**Whalebone Plates**	$15.00 and $25.00 values, at $8.00 and..... **$5.00**

WE SPECIALIZE IN GOLD INLAYS—GOLD AND ALUMINUM PLATES.

UNION PAINLESS DENTISTS, DR. FRANKLIN GREER & CO., OWNERS
317 WEST SUPERIOR ST., DULUTH

Open from 8:30 a. m. to 7 p. m. Sundays, 10 to 1.

MOTHER GRAY'S SWEET POWDERS FOR CHILDREN,
A Certain Relief for Feverishness, Constipation, Headache, Stomach Troubles, Teething Disorders, and Destroy Worms. They Break up Colds in 24 hours. At all Druggists, 25cts. Sample mailed FREE. Address,
A. S. OLMSTED, Le Roy, N. Y.
Trade Mark. Don't accept any substitute.

BETH SUPPLIES THE MISSING WORD —By "SHERM"

NEWS OF THE NORTHWEST

STATE MAY LOSE HELP

Government Aid to Building Post Road May Be Lost.

Estimate on First Road in Gopher State Exceeds Funds.

St. Paul, Minn., April 15.—Minnesota may lose the Federal government $10,000 appropriation to aid the building of the Minnesota valley post road from Mankato to the Bloomington bridge, Hennepin county, unless some satisfactory arrangement can be made as to the letting of the contract. Postmaster General Burleson has written Governor Eberhart to this effect.

The last congress set aside $500,000 for post roads, each state to receive $10,000. The work was to be approved by the state highway commission and the government experts. Each state was to build a model road fifty miles long, the various communities through which it passed to pay $20,000.

Estimate Exceeds Fund.

In Minnesota this fund has been raised, but the cost estimate is $46,000, or $16,000 more than the amount available. Either congress must make a larger grant or the towns involved must make up the deficit, as Mr. Burleson intimates that changes in the specification to make the road cheaper will not be approved. He calls attention to the difficulty in assembling the funds pledged by the various communities and of letting a satisfactory contract under these conditions.

George W. Cooley, state highway engineer, says that he believes some settlement will be made so that the road can be built. He intends to go to Washington within a week, to take the matter up with the postoffice department.

COMMISSION JOBS NOT GOING BEGGING

Fargo Not Suffering From Lack of Proper Candidates.

Fargo, N. D., April 15.—(Special to The Herald.)—H. F. Emery, J. D. Smith, F. B. Leach, J. J. Jordan, Alex Stern, C. F. Eggert, S. McDonald, A. Roberts, Edward Shaw, are among those who have petitions out for places on the city commission. C. G. Baernstein, H. J. Rusch, Thomas Baker, Charles Pettibone and Mayor Sweet are some of the others expected to enter the race during the next few days. There will be no scarcity of timber for positions on the commission. An effort is being made to induce Former Mayors Wall and Elliott to enter the race so the advantage of their experience can be had under the commission system. Pedestrians are importuned for signatures to petitions so frequently they have acquired the habit of carrying pencils in their hands to expedite matters.

This has been a great election month for Fargo. There was a regular municipal election, the election on the adoption of the commission system, the school board election and the vote on the commissioners will occur the last day of the month.

To Erect Mandan Building.

Mandan, N. D., April 15—(Special to The Herald.)—The arrival of F. H. Jackson of the government architect's office with the plans for the Northern Great Plains Experiment station, brought local cheer as he announces that eight of the nine buildings to be constructed at the station will be of brick.

FARGO SCHOOL ELECTION WARM

Battle at Polls Today Over Retention of Superintendent Hoover.

Fargo, N. D., April 15.—(Special to The Herald.)—The retention or the elimination of Supt. Hoover is the issue today in the election of three of the nine members of the board of education. The old board stood 6 to 3 against Supt. Hoover. The remaining six are 4 to 2. If the anti-Hooverites elect one of the three candidates today they will have a majority. The pro-Hoover faction must elect all three of the members. There are two tickets in the field, Judge Young, Mrs. Bolley and A. Hanson being against Hoover and Dr. Sorkness, M. A. Hagen and E. S. Elliott being favorable to him.

Idaho Man Declines Job.

Some weeks ago the board elected an Idaho man a successor to Hoover, but he refused to accept because of the protest by Hoover's friends and it was decided to hold the matter open until after the election today.

Women can vote in school elections and the indications are there will be a large women's vote today. The polls opened at 9 and will close at 4.

HUSBAND IS DEAD; WIFE UNCONSCIOUS

Tragic Discovery Is Made in Their Home at Omemee, N. D.

Omemee, N. D., April 15.—(Special to The Herald.)—Dead for at least twenty-four to forty-eight hours, the body of Thomas Thompson was discovered in his home here. On the floor in a semi-conscious condition lay Mrs. Thompson. She has not recovered sufficiently to give the cause of their condition. It is presumed death was due either to asphyxiation or to heart failure and exposure of some kind.

PRESBYTERY HAS MEET AT CALUMET

Lake Superior Organization Discusses Church Matters in Copper Country.

Calumet, Mich., April 15.—With Rev. William Roberts of Iron Mountain as moderator and Frank P. Knowles of Houghton as temporary clerk the Lake Superior presbytery of the Presbyterian church is meeting here.

The stated clerk, who holds office for three years, is Rev. M. M. Allen of Ishpeming. Elder Benjamin W. Wright of Marquette was elected trustee for three years to succeed himself. Rev. P. B. Ferris of Escanaba was chosen commissioner to the general assembly, which will meet in Atlanta, Ga., May 15. Rev. L. W. Westphal was named as the alternate. Norman Macauley of Calumet was chosen as the layman commissioner, with L. D. Eastman of Menominee as the alternate.

Missionary Workers' Meeting.

The meeting of the Presbyterian missionary workers is unusually well attended, there being delegates from every church in the peninsula. In the election of officers but two changes were made and these were due to resignations. The officers for the year are as follows:

President, Mrs. W. H. Selden, Stambaugh; first vice president, Mrs. S. C. Armstrong, Marquette; second vice president, Mrs. J. C. Manning, Sault Ste. Marie; third vice president, Mrs. J. D. Crawford, Menominee; fourth vice president, Mrs. E. H. Hotchkiss, St. Ignace; corresponding secretary, Mrs. L. T. Sterling, Iron Mountain; recording secretary, Mrs. C. A. Cram, Escanaba; secretary of literature, Mrs. W. B. Thomas, Manistique; young people's secretary, Mrs. W. S. Paddock, Calumet; treasurer, Mrs. Frank P. Knowles, Houghton.

MANY MEETINGS TO BE HELD IN FARGO.

Fargo, N. D., April 15.—(Special to The Herald.)—Some of the conventions to be held here this summer are: State nurses, April 23-24; state dental society, May 13-14; grand lodge A. O. U. W., May 28-29; Masonic home coming, June 2-7; grand lodge Odd Fellows, June 3-4; Gun club tournament, June 19-20; Norwegian session, June 24-25; interstate fair, July 1-4; retail merchants, July 8-10; grand lodge Knights Pythias, July 15-16; North Dakota teachers in October and four other conventions for which the dates are to be determined.

MAY PRACTICE LAW.

Superintendent Randall's Future Appears to Be Unsettled.

St. Cloud, Minn., April 15.—The future plans of Supt. Frank L. Randall of the local reformatory are apparently very much "up in the air." Several St. Cloud people are of the opinion that he will not go back into prison work when his resignation takes effect but will practice law either here or in the Twin Cities.

Though Supt. Randall has conferred with Governor Foss of Massachusetts regarding a position on the prison commission of the Eastern state, he has in view also several other offers, but his inclination favors a rest, and work thereafter as a lawyer.

ST. PAUL AUTO MIXUP.

Two Women Reported Injured on Summit Avenue Collision.

St. Paul, Minn., April 15.—Two women were seriously injured and three men were hurt when an automobile in which they were riding struck a tree on Summit avenue here last night. All had been placed in the machine and had disappeared before the police ambulance arrived. None of the names of those injured were learned but the driver of the machine was said to have been from River Falls, Wis.

It was said that the party wore crepe as though in mourning. Sandwiches and liquor were strewn about the spot where the accident occurred, according to a report to the police.

The police were unable to learn the names of the injured, where they went after the accident, or the extent of the injuries sustained.

VINCENT EN TOUR.

State Speaking Trip That Ends in Duluth Thursday Evening.

St. Paul, Minn., April 15.—President Vincent of the state university will visit several towns in the state on lecture this week. He spoke last night under the auspices of the school board at Hector; today he will dedicate a school building at Dassel; Thursday morning he will lecture at a luncheon in Superior, Wis., before the Commercial club on "The Sense of the City"; in the afternoon he will address the Twentieth Century Woman's club in Duluth and in the eevning the Duluth Commercial club.

LEONARD, N. D., TO START CREAMERY AGAIN.

Leonard, N. D., April 15.—(Special to The Herald.)—After remaining idle for three years the local creamery is again to be in operation after May 1. A. F. Homburg of Appleton, Minn., has purchased the plant after a conference with the farmers of this section of the state who promised to sell him the cream they have been shipping to outside points. The new proprietor is a practical man and is expected to succeed here.

NEW ROCKFORD, N. D., TO DO MUCH BUILDING.

New Rockford, N. D., April 15.—(Special to The Herald.)—This will be a banner building year for New Rockford as a result of the railway construction out of this point. Among the buildings are a $75,000 hotel, an electric light plant, offices and warehouses for the J. I. Case company and for the Rumely company and a building for the New Rockford Grocery company. Many residences are to be constructed.

BISMARCK PROTESTS AGAINST LOSING FORT.

Bismarck, N. D., April 15.—Bismarck people especially, and North Dakotans in general are protesting against the abandonment of Fort Lincoln by the government. The soldiers stationed at the fort were sent to Wyoming about three months ago, and under the plan of reorganization of the army under consideration by President Wilson and Secretary of War Garrison the fort will be permanently abandoned.

CHILD FATALLY CHOKES.

Lake Linden Infant Dies Very Suddenly in Go-Cart.

Lake Linden, Mich., April 15.—The 7-months-old child of Mr. and Mrs. Richard Harry expired suddenly in a go-cart at her home. She had apparently choked to death in a coughing fit. Shortly before the little one seemed to be in quite good health although she suffered some from a cold. Mr. and Mrs. Harry and children, five in number, just moved to Lake Linden from Hubbell last Thursday, and the parents are of the opinion the little one caught the cold during the moving.

School Election Tie.

Bantry, N. D., April 15.—(Special to The Herald.)—The vote for a new school building here stood 85 to 85. Another election will be held. The progressive element believes the present building is entirely inadequate and the town is entitled to better facilities. The others oppose an increase of taxes and insist the school building is sufficiently large.

MINISTERS IN ERROR.

St. Paul Preachers Marry Couples on Wisconsin Licenses.

St. Paul, Minn., April 15.—Several ministers in St. Paul recently have been guilty of a gross misdemeanor in performing marriages for parties holding marriage licenses issued in Wisconsin, according to Judge Otto W. Arnquist of St. Croix county, who writes County Attorney O'Brien.

Judge Arnquist says in his letter that, in his opinion, the ministers in St. Paul ought to be informed of their error. Such marriages are not legal in themselves, it is declared, though they are probably all made common law marriages. The ceremony of union is invalid, however, and the parties so married may experience legal difficulties.

A specific instance of the mistake of this kind committed in St. Paul is cited by Judge Arnquist.

ARE SEEKING PARDON FOR DAN JERNBERG.

St. Cloud, Minn., April 15.—(Special to The Herald.)—Among the petitions to the board of parole is one from Daniel Jernberg, who was sentenced to Stillwater on Nov. 19, 1909, for criminal assault upon the person of Lizzie Schwintek. The case at the time attracted a great deal of attention and the incidents leading up to the crime are well remembered. Jernberg and Garlock were sentenced to state prison for fifteen years for criminal assault. Sullivan, the third member of the party, escaped and has never been apprehended.

Preparing for Fargo Fair.

Fargo, N. D., April 15.—(Special to The Herald.)—Since the election of W. L. Van Horn as secretary of the Interstate Fair association there has been a great deal of activity and arrangements are being rapidly completed for the exhibition the first four days in July.

Killed "Flipping" Train.

Plymouth, Wis., April 15.—While trying to "flip" a ride on a fast moving southbound Milwaukee freight train here, Edward Boedi, employed as a fireman at the Laack hotel, missed his grasp and was thrown under the wheels, completely severing head and both arms.

Couple Still Fighting.

Regent, N. D., April 15.—(Special to The Herald.)—Soren Myhre and his wife, who have been in the limelight more or less recently, figured in another escapade. After she had been divorced and won possession of a team through a legal action, Myhre and a friend went to the home of her father and endeavored to regain possession of the animals. Myhre alleges the old man threw a hatchet at him and also endeavored to shoot him.

PENINSULA BRIEFS

Houghton—Mrs. A. B. Sutcliffe, wife of a pastor at West Branch, Mich., formerly of Houghton, Blissfield, Chesaning and Troy, died last week. Interment was at Mrs. Sutcliffe's former home in Canada.

Hancock—For the first time in eight years a change in the person of Hancock's city clerk was made when William Hoffenbacher took hold of this office. Treasurer-elect Rodda also became city treasurer, succeeding Thomas Ingram.

Sidnaw—Audry and Ardie Piquette of Virginia, Minn., who have been visiting with their grandmother, Mrs. Patrick Piquette, left Wednesday to visit their other grandparents at Ontonagon.

L'Anse—Mrs. Latamore of Tacoma, Wash., who has been visiting at the home of Mr. and Mrs. Alphonse Gamash, has returned home accompanied by Roger Gamash of this city, who expects to locate in the Western city.

Lake Linden—It is planned to hold some form of entertainment in the near future for the benefit of the Torch Lake Social and Athletic association.

Calumet—H. B. Daniels has received word from Pasadena, Cal., to the effect that his son, Arthur, is recovering nicely from his serious operation.

Mackinac Island—Watchman John Lasley, early in the morning, noticed a light in the basement of the residence of George T. Arnold. An investigation showed that a fire that had gained considerable headway threatened to destroy the building. The fire department made quick work of putting out the blaze. The loss to the building did not exceed $100.

Negaunee—R. G. Jackson has gone to Jackson, Mich., to attend the quarterly meeting of the board of control of the Odd Fellows home, on which he is a member.

Ishpeming—S. Ree and wife left Saturday evening for Fond du Lac, Wis., in response to a telegram, informing them of the death of her brother, Arthur Schussler, which occurred rather unexpectedly. Mr. Schussler had been ailing for a few weeks, but his relatives did not consider his condition serious. He is the third brother of Mrs. Ree who has died within three years.

Marquette—P. G. Pastoret of the Pastoret Construction company, the Duluth contracting firm which bid on the eastern trunk sewer a short time ago, spent Saturday and Sunday in Marquette, coming here on a business mission.

Lake Linden—The annual meeting of the Lake Superior Association of Congregational churches will be held at the Lake Linden church April 30. The association is composed of Congregational churches in Beacon Hill, Calumet, Chassell, Hancock, Hubbell, Ironwood, Redridge, Lake Linden, Red Jacket and Trout Creek. W. B. Anderson will preside as moderator.

WISCONSIN BRIEFS

Madison—The Wisconsin supreme court on Saturday finished hearing arguments on the first assignment of cases for April and adjourned until 10 o'clock a. m. on April 29. It is expected that the court will announce its decision in the Ekern-McGovern case then.

Oconomowoc—George Emery, 60 years old, a town of Brown Creek farmer who served several terms as county supervisor and town chairman, was state deputy of the Oddfellows and a member of the Knights of Pythias and Woodmen of the World, committed suicide on Saturday by hanging himself.

Manitowoc—Richard Porten, a high school student, lost part of his hand while at work in the manual training department of the school.

Madison—The state blue book will be out by June 30, according to assurances by the state industrial commission, which has compiled the annual. The time limit fixed by law is July 15. The publication is now about three-fourths finished. An edition of 45,000 copies will be published.

Wausau—The Mohr-Stotzer Lumber company, operating at Holt, will build a modern up-to-date mill in this city. The capacity will be 200,000 feet of lumber per day. The company recently purchased 50,000,000 feet of timber in Price county of the Fenwood Lumber company, which has ceased operations and in addition owns several other large tracts.

Eau Claire—The Knights of Columbus initiated a class of fifty-eight here Sunday with a notable gathering of members of the order. There were between 300 and 400 visiting Knights from St. Paul, Duluth, Stillwater and Wabasha, Minn., Superior, Rice Lake, Spooner, Chippewa Falls, Menomonie, Mondovi, Augusta, Elroy, Madison, Strum, Durand and other places.

DAKOTA BRIEFS

Mandan, N. D.—Even at the risk of delaying the construction of the Federal building in this city, an effort is being made to have the plans changed to admit of downtown offices for the superintendent of the Northern Great Plains station.

Wimbledon, N. D.—Another link in the line of the Midland Continental between Winnipeg and the gulf will be built from this point. Construction gangs, material and men are arriving to start at this end for the grading between here and Jamestown.

Fargo, N. D.—It is currently reported that work upon the proposed new Great Northern roundhouse for Fargo will begin within a few days.

Minot, N. D.—The cases against William Kimball, O. W. Webb, William Anderson and Frank Butler, arrested in connection with the prize fight alleged to have been held at the Dreamland roller rink, Feb. 21 last, will probably be carried to the state supreme court, according to Dorr H. Carroll, assistant state's attorney.

Bismarck, N. D.—The Farmers' Elevator company of Galchutt has incorporated with a capital stock of $25,000. The first board of directors is made up of the following persons: Olaf P. Johnson, Wahpeton; E. Peterson, Galchutt; J. M. Kelgare, Galchutt; Ingeburgt Colfax; Hans Rasmussen, Colfax, and D. T. Hamer and P. Larson of Dwight.

Minot, N. D.—The Valley Meat market was broken into Friday night by thieves, who stole $25 in cash and practically destroyed a cash register valued at $550.

Walhalla, N. D.—At a meeting held here an association was formed for the purpose of erecting a fitting monument to the late Mr. and Mrs. Scott, pioneer missionaries of the Pembina region.

Enderlin, N. D.—Fred Underwood, who has charge of the McIlvain farm east of town, has just received returns from a carload of oats raised on the farm last year, for which he received 50 cents per bushel. The yield was 121 bushels per acre.

MINNESOTA BRIEFS

Little Falls—Mrs. George W. Kay has received news of the injury of her two brothers in a powder mill fire at Chehalis, Wash. George and Charles Dingman, resided here until about eight years ago and will be remembered by many Little Falls people. George, the oldest, was badly injured and is in a serious condition.

Fergus Falls—M. H. Stang has purchased the block of land south of St. Luke's hospital, from Vernon A. Wright for $2,300. Mr. Stang expects to build one or two and possibly several modern residences there during the coming summer.

St. Hilaire—Carl Krueger will move to New Rockford, N. D. with his family about April 20, taking his household goods and his stock of merchandise.

Mankato—Attorney J. E. Regan states that he will proceed at once with an action to restrain the religious exercises which are being held in the high school of this city. The defendants in the action are the Mankato Independent School District No. 1, the board of education of this district and Supt. F. J. Sperry.

St. Cloud—Mrs. Thersa Pollard, age 44, died suddenly Saturday at her home at Mayhew Lake. She is survived by a husband and several children. The funeral was held at Minden Monday.

Crookston—H. D. Reed, cashier of the Scandia American bank of this city for three years until Miller & Foote assumed control a short time ago, has left with his family for Comfrey, Minn., where he takes charge of the First State bank.

Pierz—The village council has approved these bonds: Andrew Faust, treasurer of the village of Pierz for $2,000; J. B. Hartmann, recorder, for $200; John Hoheisel, as engineer and village marshal, for $500.

Cuyuna—The ore trains from the Cuyuna range will be made up at Iron Hub this season. Two operators have been put on at that station and a switch engine will be kept busy handling the cars. A roundhouse will probably be built at Iron Hub as was originally planned.

Detroit—Steve Collins, aged about 30, was arrested by the Fargo police on Thursday evening on the charge of forgery. Collins is wanted here, where he is alleged to have gotten the best of a relative through negotiating papers that did not belong to him.

Moorhead—The wooden foot bridge at the end of Fourth avenue south, much used by Second warders, has been temporarily removed so as to allow the unobstructed passage of the ice out of the river. This is an annual custom.

Aitkin—Among those who passed the recent examination for forest patrolman are Martin Smith, Aitkin; John B. Johnson, Erick, and Earl B. Lind, Fleming Lake.

Stillwater—Mrs. Margaret Folstrom, widow of the late Jacob Folstrom of the town of Afton, died Friday, aged 87 years. She was one of the early settlers, having come here in 1843. Surviving is a son.

Minneapolis — William Aldrich, a Civil war veteran, who lives at the Soldiers' home, received a pair of black eyes and a cut in the head Saturday night when he fell headlong down the basement stairs in the city hall. He had been attending a meeting in Memorial hall and was going to the washroom.

Stork and Cupid Cunning Plotters

Many a New Home will Have a Little Sunbeam to Brighten it.

There is usually a certain degree of dread in every woman's mind as to the probable pain, distress and danger of childbirth. But, thanks to a most remarkable remedy known as Mother's Friend, all fear is banished and the period is one of unbounded, joyful anticipation.

Mother's Friend is used externally. It is a most penetrating application, makes the muscles of the stomach and abdomen pliant so they expand easily and naturally without pain, without distress and with none of that peculiar nausea, nervousness and other symptoms that tend to weaken the prospective mother. Thus Cupid and the stork are held up to veneration; they are rated as cunning plotters to herald the coming of a little sunbeam to gladden the hearts and brighten the homes of a host of happy families.

There are thousands of women who have used Mother's Friend, and thus know from experience that it is one of our greatest contributions to healthy, happy motherhood. It is sold by all druggists at $1.00 per bottle, and is especially recommended as a preventive of caking breasts and all other such distresses.

Write to Bradfield Regulator Co., 131 Lamar Bldg., Atlanta, Ga., for their very valuable book to expectant mothers. Get a bottle of Mother's Friend to-day.

Children Cry for Fletcher's

CASTORIA

The Kind You Have Always Bought, and which has been in use for over 30 years, has borne the signature of Chas. H. Fletcher and has been made under his personal supervision since its infancy. Allow no one to deceive you in this. All Counterfeits, Imitations and "Just-as-good" are but Experiments that trifle with and endanger the health of Infants and Children—Experience against Experiment.

What is CASTORIA

Castoria is a harmless substitute for Castor Oil, Paregoric, Drops and Soothing Syrups. It is Pleasant. It contains neither Opium, Morphine nor other Narcotic substance. Its age is its guarantee. It destroys Worms and allays Feverishness. It cures Diarrhœa and Wind Colic. It relieves Teething Troubles, cures Constipation and Flatulency. It assimilates the Food, regulates the Stomach and Bowels, giving healthy and natural sleep. The Children's Panacea—The Mother's Friend.

GENUINE CASTORIA ALWAYS
Bears the Signature of
Chas. H. Fletcher.

The Kind You Have Always Bought
In Use For Over 30 Years
THE CENTAUR COMPANY, 77 MURRAY STREET, NEW YORK CITY.

WHEN YOU NEED TO STORE GOODS

When you intend leaving the city for a time—when your future plans are uncertain—when you contemplate changing your quarters and haven't decided just where to locate—when you have articles not in use and in the way—then is the time our furniture storage department can serve you best.

DULUTH VAN & STORAGE CO
18 FOURTH AVENUE WEST.

2 IN 1 SHOE POLISH
Easier to Use
Better for the Shoes
No Turpentine
At all dealers at the one price 10¢ The F. F. Dalley Co., Ltd. Buffalo, N.Y., Hamilton, Ont.

SPORTS

The Latest News Published on This Page — BASEBALL — EDITED BY BRUCE — ROWING — The Herald Sporting Gossip Is Reliable

HERDING THE SPORTING SHEEP AND GOATS INTO THE DOPE CORRAL, AS SEEN BY BRUCE

CONSIDERING the brand of weather that has ruled unruly these supposedly seductive days of sweet spring, causing postponement of games, wrath of managers, charley horses, pneumonia, grip, bronchitis, whispered explanations to wife over the cold dinner—considering all of these things and each in its sordid detail, would it not be infinitely better were the opening of the baseball season deferred until the days when the azure skies smiled and the breezes were not those hiding an embryo hail storm in their clammy midst?

Here we are on part of the second week of baseball—though, dear, two weeks have not been scheduled as yet—and each team in the majors has about one game to its playing credit. One wonders how the magnate can make money this kind of weather. The dispenser of rock and rum is about the only individual this kind of baseball weather directly benefits. The ancient veterans with their creaking limbs, and the youthful aspirant with eons of enthusiasm, run grave risks in performing in the present brand of weather. The veteran grows stiffer still, while the youth, with Harper's Fifth reader versions of Napoleon's success as a young man tucked in the back of his head, is liable to ruthlessly in the name of glory and duty, heave away a prospective $10,000 wing.

It is terrible the handicaps the weather imposes. With the bleak wind, the rain and the chill of late wind archly conspiring to form a despotic menace to the enjoyment of even so ardent a fan as the small boy who has come in through the medium of the regretfully returned foul ball, baseball in the early spring hath tortures like unto those Kid Napoleon and his shivering cohorts endured on the sad and unenlivened return from Moscow.

• • •

Dear Pat—both of the wrestlers were stunned, because Yokel never expected it to come so quick.

• • •

Judging solely from the errors John J. Evers is making since he assumed the reins of managerial control, there is something after all in the boss adorning the bench.

• • •

It was the hitters that last season won the pennant for the White Sox. Give the Orator some pitchers and the same bunch of hitters, and he should make the winner of the calico go some to beat him to the lead on the home stretch.

• • •

Red Bluhm, the nifty first sacker of last year's Duluth team, is at the present time playing the bag for the Toledo regulars. If this kid can come through with the sticking part of the game, there are few in the country who will have anything on the youngster who used to startle the fans out Athletic park way.

• • •

Speaking of smallpox and baseball, it might be a good idea to have a suspect play third base for our team this season. The average runner would mightily hate to leave first base.

• • •

The Detroit team without Ty Cobb seems not unlike Hamlet with the character of the melancholy Dane cut out entirely.

• • •

It has been denied that three of the members of the Minneapolis baseball team fought under General Grant.

• • •

If the Detroit management refuses to come through with that $15,000 stipend, Ty Cobb might take his outlaws and start an independent team in the city of the St. Clair flats.

• • •

Reform is rampant throughout the cities and villages of our country. Bill Sommers declares that in the future police aid will be furnished the umpires at Hislop park to enforce debarment proceedings.

• • •

Dan Ford wrote to the Sporting News the statement that 15,000 people witnessed games in Superior. Dad must have taken the total for the season.

• • •

Even if no one came to witness the Zbyszko-Le Marin wrestling match there would be a reasonably large crowd present.

• • •

The city's new lid, according to the information, is not to be one of those dazzling green ones, but an unobtrusive drab color.

• • •

KAYO BROWN and Bud Anderson are scheduled to go the twenty round route at Los Angeles this gay evening tide. Such a slam bang affair as these boys put up in their former meeting! Anderson had the little New Yorker almost out and then Kayo came back and at the clang of the bell for the finish had the Western lad hanging the distress signal along the hemp of the ring. It has been said that the winner of this soiree will be groomed for Joe Rivers. Anderson has never fought Rivers. Brown has, you remember—was beaten by the Mexican, but clings tenaciously to the alibi of the sun. Seems, according to Brown—possibly his press agent—that the sun was in his eyes when Rivers hit him. Surely something. The alibi crop in California runs the orange production a close second. Seldom a fellow is beaten on the square out there. Funny how many things will happen to a fighter after he gets out of the ring—when his mind has time to think, or he has received sufficient brain nourishment from friend manager. This is a great old world, anyway. If Anderson defeats the Brown boy, then will Uncle Tom McCarey, Joe Rivers and the native son element have the opportunity to make some money. And these opportunities are rare, for the people who have charge of the mint are of a jealous and suspicious nature.

KNOWN THE WORLD OVER

ALL around you, there are men who are shaving with the new Gillette Blades. *Finest ever made*, they will tell you.

Two sizes of Packet—6 Blades (12 *shaving edges*), 50 cents: 12 Blades (24 *shaving edges*), $1.00. Buy a Packet today.

GILLETTE SAFETY RAZOR COMPANY, BOSTON

NATIONAL LEAGUE

	Won.	Lost.	Pct.
Boston	1	0	1.000
St. Louis	1	0	1.000
Pittsburg	2	1	.667
Brooklyn	2	1	.667
Philadelphia	1	1	.500
Chicago	1	2	.333
Cincinnati	0	1	.000
New York	0	2	.000

Yesterday's Results.
Brooklyn, 3; New York, 2.
Pittsburg, 8; Chicago, 5.

Brooklyn 3; New York 2.

New York, April 15.—By a score of 3 to 2 the Brooklyns defeated the New York Nationals here yesterday in the first game of a three-game series. It was a well-played, interesting game, featured by splendid pitching by Ames and Allen. After Brooklyn scored a run in the first half of the eighth on an error by Merkle, the Brooklyn pitcher weakened slightly in the second half, when the Giants scored two runs on four singles, a pass and a sacrifice fly. Tesreau pitched the ninth for New York and struck out Meyers and Wheat. Daubert then singled, and Smith won the game with a home run into the right field stand. Manager McGraw used five pinch hitters and pinch runners. Score: R. H. E.
Brooklyn .....0 0 0 0 0 0 0 1 2—3 8 2
New York .....0 0 0 0 0 0 0 2 0—2 7 2
Batteries—Allen and Miller; Ames, Tesreau and Wilson, Meyers. Umpires—Klem and Orth.

Pittsburg 8; Chicago 5.

Chicago, April 15.—Pittsburg defeated Chicago yesterday, 8 to 5. The visitors played a batting game and batted all three of Chicago's twirlers opportunely all over the field, Carey, Hoffman and Viox making three hits each. Pittsburg's scoring, however, was helped by the wildness of Richie and Toney and ragged fielding by their teammates. Pitcher Robinson weakened toward the end of the game and gave way to Camnitz, who had little difficulty checking the rally of the locals. Score: R. H. E.
Pittsburg .....2 2 0 0 1 1 2 0 0—8 15 1
Chicago .....0 0 1 0 0 1 3 0 0—5 10 2
Batteries—Robinson, Camnitz and Gibson; Richie, Toney, Humphreys and Bresnahan. Umpires — Brennan and Eason.

AMERICAN LEAGUE

	Won.	Lost.	Pct.
Philadelphia	2	0	1.000
Washington	1	0	1.000
Chicago	2	2	.500
St. Louis	3	1	.750
Cleveland	1	2	.333
Boston	1	2	.333
Detroit	1	3	.250
New York	0	3	.000

Yesterday's Results.
St. Louis, 2; Chicago, 1.
Boston, 2; New York, 1.
Detroit, 5; Cleveland, 4.

Detroit 5; Cleveland 4.

Clevelandq, Ohio, April 15.—Kahler was wild but managed to keep Detroit's hits well scattered until the eighth inning, when two hits, an error and a base on balls allowed Detroit to take the lead and win yesterday's game, 5 to 4. Cleveland hit Dubuc hard and although Detroit made four errors behind him, the locals could get but four runs across. In a rally in their half of the seventh inning, Cleveland scored but two runs on three hits and two errors by Detroit. As in the other two games played, Manager Jennings again shifted his lineup. Score: R. H. E.
Cleveland .....0 0 1 0 0 0 0 2 1 0—4 13 1
Detroit .....0 0 0 1 1 0 3 0 0—5 11 4
Batteries—Kahler, Steen and Land. Dubuc and Stanage. Umpires—O'Loughlin and Ferguson.

St. Louis 2; Chicago 1.

St. Louis, Mo., April 15.—Weilman pitched air-tight ball for St. Louis yesterday, shutting out Chicago up to the ninth inning, when he weakened, but managed to retire Chicago with one run. In the ninth inning Chicago scored on two bases on balls and two singles. Bad coaching at third base kept Chicago from tieing in this inning as Jones who was running for Bodie had plenty of time to score with Collins on Mattick's single to right. White pitched excellent ball for Chicago, the locals securing only five hits off his delivery up to the eighth inning, when he retired to allow Walsh to bat for him. St. Louis scored their runs on Rath's error, a hot batsman and a sacrifice, Shotten's sacrifice fly and Johnson's single. Score: R. H. E.
Chicago .....0 0 0 0 0 0 0 0 1—1 5 2
St. Louis .....0 0 2 0 0 0 0 0 x—2 7 1
Batteries—White, Benz and Schalk. Weilman and Agnew. Umpires—Hildebrand and Evans.

Boston 2; New York 1.

Boston, Mass., April 15.—Wood outpitched Caldwell yesterday afternoon and Boston won from New York, 2 to 1. The New Yorks were the first to score. Daniels led off with a single, stole second and crossed the plate on two putouts. The Red Sox had several opportunities to score, but sharp fielding and good pitching prevented this until the eighth inning. Then Wood doubled and went to third on an out at first. Yerkes fouled to Sweeney and Speaker was purposely passed. Lewis drove a double to right field, sending in two runs. Wood struck out Wolter and Hartzell in the ninth and Cree grounded to Janvrin. Score: R. H. E.
New York .....1 0 0 0 0 0 0 0 0—1 4 1
Boston .....0 0 0 0 0 0 0 2 x—2 8 0
Batteries—Caldwell and Sweeney; Wood and Nunamaker. Umpires—Dineen and Hart.

AMERICAN ASSN.

	Won.	Lost.	Pct.
Kansas City	5	0	1.000
Milwaukee	3	0	1.000
Minneapolis	2	1	.667
St. Paul	2	1	.667
Indianapolis	1	2	.333
Columbus	1	2	.333
Toledo	0	3	.000
Louisville	0	5	.000

Yesterday's Results.
Kansas City, 5; Toledo, 3.
Columbus, 8; Minneapolis, 6.
Milwaukee, 2; Louisville, 0.
St. Paul, 5; Indianapolis, 1.

Milwaukee 2; Colonels 0.

Milwaukee, Wis., April 15.—Cutting allowed but one hit yesterday and shut out Louisville by a score of 2 to 0. The lone hit made off his delivery was an infield scratch which Nicholson beat out in the opening inning. Salmon was effective until the fifth, when Northrup took his place after the bases were filled and there was only one out. Aside from Cutting's pitching, Hughes' catching was a feature. Score: R. H. E.
Milwaukee .....0 0 0 0 1 0 1 0 x—2 7 1
Louisville .....0 0 0 0 0 0 0 0 0—0 1 2
Batteries—Cutting and Hughes; Salmon, Northrup and Roth. Umpires—Johnstone and Connolly.

St. Paul 5; Indians 1.

St. Paul, Minn., April 15.—St. Paul defeated Indianapolis 5 to 1 yesterday in the final game of the series. Gardner held the visitors to five hits and struck out six batters. Bunched hits in the third and eighth gave the St. Paul team all its runs. Score: R. H. E.
St. Paul .....0 0 3 0 0 0 0 2 x—5 9 2
Indianapolis ...1 0 0 0 0 0 0 0 0—1 5 1
Batteries—Gardner and Miller; Harrington, Merz and Casey. Umpires—Chill and O'Brien.

Columbus 8; Minneapolis 6.

Minneapolis, Minn., April 15.—In a weird exhibition the Columbus team defeated the locals yesterday, 8 to 6. The game was ragged throughout, seven errors of commission and about the same number of omission making the game anything but interesting. Hinchman got a home run which struck the left field wall and bounded out of the outfielder's reach. Score: R. H. E.
Minneapolis ...1 0 0 1 0 0 0 2 1—5 13 1
Columbus .....0 0 2 0 0 3 1 0 2—8 13 6
Batteries—Leverett, Young, Liebhart and Owens, Smith; Cole and Smith. Umpires—Murray and Handiboe.

Kaws 5; Toledo 3.

Kansas City, Mo., April 15.—Kansas City administered another defeat to Toledo yesterday, 5 to 3. The first three hits of the game were home runs. All the hits were over the right field fence. Score: R. H. E.
Toledo .....1 0 0 0 0 1 0 0 1—3 7 2
Kansas City ...0 2 0 0 0 1 0 2 x—5 12 1
Batteries—Dygert and Livingstone; Zabel and Kritchell. Umpires—Westervelt and Irwin.

HAL CHASE IS OUT OF THE GAME.

Boston, April 15.—Hal Chase's right arm was in such bad shape today from an injury received in batting practice yesterday that it was decided to make an X-ray examination to determine whether a bone had been splintered.

Trainer Barrett said that Chase might be out of the game for some time.

Chase was batting one of the New York substitute pitchers just before the game began when a swift ball caught him above the elbow. He went into the game but the pain from the injury became so great that he retired after three innings. It was not until this morning that the seriousness of the bruise became apparent.

American Is Licked.

London, April 15.—At Black Friars last night the American fighter, Frank Mantell of Pawtucket, R. I., was beaten on points by Pat O'Keefe of London in a twenty-round contest.

Ten Fast Rounds.

Cincinnati, Ohio, April 15.—Ray Bronson of Indianapolis and Billy Griffith of this city fought ten fast rounds here last night before the Olympic Athletic club. No decision was rendered. Griffith had much the better of the early fighting, but Bronson finished strong.

Matched to Box.

Chicago, April 15.—Charlie White of Chicago is matched to box George Thomas of New Orleans ten rounds in that city next Monday night. They are lightweights.

A FAMOUS POLO PLAYER

LARRY WATERBURY.
The Waterbury Boys Are Two of the Greatest Pony Polo Players in the United States.

IN THE HOME GROWN PATCH

There will be a meeting of the candidates for the Quayle-Larsen teams at the store of the firm, Wednesday evening between the hours of 6 and 7 p. m. It is desired that all of the players be on hand, as this is one of the most important of the early season gatherings, and it is desired to get the league under way. All of the officers are expected to be on hand. There are to be several committee appointments and it is probable that the schedule committee will be given the instruction to go to work on the schedule immediately.

• • •

According to the present outlook there is a possibility of the crews of the Duluth Boat club getting on the water some time during the coming week. Louis Paddock, a lapstreak man of some two years ago, has decided to come out and try for the crew. "Paddy" showed ability when with the crew candidates before and it is believed that he will make one of the best men in the present large squad, the largest, by the way, in the history of rowing here.

• • •

According to the report of the officers of the Lakeside Athletic club the outlook for one of the best baseball teams in the history of the East end is very bright. It is reported that some of the best players in the city have been lined up for the L. A. C squad.

• • •

According to the report of yesterday, Jimmy Brady, the Duluth boxer, will return to this city on April 25.

• • •

The Head of the Lakes Social club is endeavoring to hook Johnny Tillman for a local bout. Just who the officials of this organization intend putting on with the Minneapolis youth has not been divulged as yet. Tillman put up a pleasing battle on his last appearance here.

• • •

There is to be a meeting Thursday evening at the Northern Hardware store of the representatives of the various teams of the Commercial Baseball league. It is certain that the leading wholesale houses of Duluth will be represented in the league, which in the past has played some of the best baseball of all of the city organizations. It is expected that the definite make-up of the league will be decided upon at the meeting, also that work will be started on the schedule.

"STEVE" JONES RE-ELECTED

President of Curling Club Is Again Honored By Its Members.

Stephen H. Jones was re-elected president of the Duluth Curling club at the meeting held at the rooms of the club last evening. D. B. McDonald was elected vice president; J. E. MacGregor, secretary; H. S. McGregor, treasurer; W. H. Kitchil, director for the term of three years; and the Rev. Charles N. Thorp, chaplain. G. G. Hartley, Joseph Sellwood and J. L. Washburn were made honorary members of the club.

There was a large attendance of members of the club, and the first annual meeting in the new and magnificent home of the club was made the occasion of an evening of pleasure as well as one upon which the business of the ensuing year was transacted.

The treasurer's report shows that the club is at the present time in good financial shape. Hockey proved a prosperous pastime for the club, some $2,800 being turned over as the profits of this sport.

All of those present were enthusiastic in their expressions over the success of curling in the new home, and also were outspoken in prophecy of the greater success of next winter, when the annual bonspiel of the Northwestern Curling association will be held in the new club.

RAY TEMPLE "COMES BACK" WITH EMPHASIS.

Milwaukee, Wis., April 15.—Ray Temple of Milwaukee and Pal Brown of Hibbing, Minn., boxed ten fast rounds to a draw before the National Athletic club last night.

The first session resulted in an even break, the second being Temple's by a shade. Temple also had the third when near the end of the period he shot in a short right jolt to Brown's jaw that dazed the latter momentarily. The fourth was even, but in the fifth and sixth Brown had the advantage. The seventh and eighth rounds were tossups, with the ninth and tenth going to Temple and Brown respectively. Both boys finished comparatively strong.

Maintain Pre-eminence.

Rochester, N. Y., April 15.—Glenn Riddell and Jimmy Smith of New York, winners of fifth place in the two-men division at the recent American bowling congress in Toledo, rolled into first place among the two-men teams at the National Bowling association meet here yesterday with a score of 1,259. This is one pin better than their Toledo score. Smith also went into second place in the singles, with the score of 653.

Called Off at Ringside.

New Orleans, La., April 15.—The scheduled fight between Young Shugrue and Johnny Lore, New York lightweights, was called off last night at the ringside. The reason announced was that the crowd was too small to justify a bout.

BRIGHT PROSPECTS FOR GREAT RACE IN NORTHERN

Former See-Eye Teams Promise to Prove Stronger in New League.

New Members Are Unknown Factor Until After Start of Race.

The gap between today and the opening of the season in the Northern Baseball league is slowly closing. Fans, citzens and fellow countrymen, another season is about to open. Lend us your ears. With the near approach of the opening date of the mad gallop of the eight teams of the new league, interest is being manifested in the highways and byways.

According to the messages that have been received by President Blume, the entourage of the White Sox arrived safely at picturesque Madison, Wis., this cheery morning. The message contained the brief information that the weather is fine, and it rain fails to disturb the planned festivities the coming champions of the Northern league and the flag aspirants of the Wisconsin-Illinois organization will clash on the field of battle.

Present plans of the Dook of Duluth call for the playing of eight games with the Madisons. The Sox will leave the Wisconsin state capitol on the evening of April 22 and will arrive at St. Paul on the merry morning, let us hope, of April 23, ready to start the season with Brother Charley Jones and his little playmates.

As Madison has what is generally believed to be one of the best squads of all the W.-I. teams in spring training, the spring session with the Solons should put the Sox on edge for the season's opening.

Eight Strong Teams.

Flagging the parade from this early place in the reviewing line, it might be stated that the Sox are going to have seven hard teams to defeat. Grand Forks is going to be strong, for in addition to the players Sam Foster had at the close of last season, when the Flickertails were going strong, he has signed some stars, including a chap by the name of Denzer, a pitcher who is said to be really a wonder.

Naturally the players of the St. Paul and Minneapolis teams are strangers to the bugs in this league. Little is known of the potential strength of the teams of the Twin Cities. But judging from the present rosters of the members of the See-Eye organization, every one of these teams will be stronger than was the case last season.

Dunbar is to be back with Superior. As the fans around these parts will remember, this big fellow is one of the very best twirlers that played in the old Minny league. It was the swell throwing of this fellow in the latter days of the race of two years ago that was chiefly responsible for the copping of the rag by the team across the raging pond.

Rhoades and Pat Cummings will also be with the Red Sox. Rhoades is awfully good at times and Cummings is one of the prospective stars of the league.

It looks at this time as if the greatest improvement to Will Sommers' team is going to be in the box. Fred Curtis has a large assortment of almost every kind of ball player trying out for the team, and out of this wealth of material, speaking of quantity at the present time, there may develop some players who will take the positions away from the holdovers of last year.

To date it is doped out that Curtis will be back at first, Dunn at second, McCauley at third, Benrud and Ford behind the bat, and with some uncertainty as to the outfield positions. It might be also stated that Indian Chase will be on hand when the bell rings.

It was generally admitted that last season Winnipeg had the best team in the See-Eye. It wasn't generally admitted that the team was the worst managed, but it was unanimously and harshly discussed.

However, Jim Brown isn't the issue this year. The main point is that Tim Flood has many of the players that should have under ordinary circumstances copped the rag for the Peggers. Pitchers Glass, Seaton, Hirsch and McQuarry are back, according to the reports that have reached here.

There is some dispute between the Grand Forks and Winnipeg teams regarding the ownership of Player Altman, but the chances favor his playing with the Peggers, Clothier, Freer and Kruger are going to be with the Maroons, and with this nucleus Tim Flood, if he is the kind of a manager the fans of this league believe he is going to prove, should be in the race every stride of the journey.

Likewise Samuel Foster has retained the best of the Flickertail brigade. Foster will be at first, De Haven at second and Bell at short, according to the present calculations. Van Dine will probably be at third again, as will Edmunds behind the bat. But Foster has a new catcher and also a large list of candidates for the hurling hill, and here is where the Grand Forks team of the present season should prove infinitely stronger than the team of last year.

The Strangers.

Here is where the comparison of strength must cease. Minneapolis, St. Paul, Virginia and Winona are little strangers in our midst, and of their antecedents we wot not of.

But it is rather safe to state that it's one of those sure thing statements to come boldly forth and predict a strong team for Minneapolis. Already the Cantillons are releasing some of the members of the Minneapolis American association team to the Mill City Northerns.

Evidently the word, "Go thou and do likewise," was passed on to St. Paul, for during the latter part of last week the news dispatches told of the acquisition upon the part of Jones of several of the young recruits that have been trying out with the St. Paul American association team.

Little can be judged of the strength of the Winona and Virginia teams until the season is under way. "Spike" Shannon and "Lefty" Davis are baseball men of experience and let us hope, ability. The judgment of these two veterans should be of the best in regard to the worth of a player. Both of these managers are laboring under somewhat of a disadvantage, in that they must build entirely new teams.

However, both have been bountifully supplied with cash and told to go ahead and get the players needed to make a fight every jump of the road. Right here is where the ability of the two former scintillating stars of the big show will be tested to the full, whatever that is.

Therefore summing the situation down from the viewpoint of the present, it might be stated that Duluth, Grand Forks, Superior, Winnipeg and Minneapolis should be strong at the start of the season, this is allowing that the players Cantillon turned over will start the season with Minneapolis. The other teams are more or less of an unknown factor, and will remain so in the knowledge of the fans until the start of the race.

All of last year's teams should be stronger from the very start of the season. The race should be infinitely better than the one in the See-Eye and the quality of baseball higher.

COBB IS FRIGHTENED.

Augusta, Ga., April 15.—Ty Cobb, "holdout" of the Detroit American team, gave out a statement yesterday regarding his position with the Detroit management in which he said:

"I will go to Detroit whenever I am asked, and am anxious to confer with officials of the club. I have advised them of my desire to amicably adjust matters. I suppose the punishment I will get for demanding more money will be banishment from baseball this year."

Cobb said nothing about a reported proposal that he become Chicago agent for an automobile company.

Baseball's Supreme Court.

Cincinnati, Ohio, April 15.—The national baseball commission yesterday reversed a decision of the national board in the case of E. J. Porray against the Albany club of the South Atlantic league. The national board had refused Porray's claim for $160 salary. The commission in its decision found that the player was not to blame for not being able to play after having contracted typhoid fever and that the club had a right to release him but must honor the player's claim inasmuch as the club was obligated to pay him to the end of his contract.

Fast Bout Takes Place.

Youngstown, Ohio, April 15.—Jack Dillon of Indianapolis outpointed George Chip of Newcastle, Pa., in a fast 12-round match here last night.

League Opens Wednesday.

New York, April 15.—The International league will open its season Wednesday, Buffalo playing in Jersey City, Toronto in Newark, Rochester in Baltimore and Montreal in Providence. President Barrow declared last night that he expected the race in his league to be even closer than last year.

Married and Transferred.

Burlington, Iowa, April 15.—Catcher Charles Moneymaker of the Burlington Central association team, was married here last night to Miss Katharine Connors of this city, and left for Clarksdale, Miss., where he will join the Cotton States league team of that city, to which he was sold yesterday by Burlington for $300.

"U" Beats Macalester.

Minneapolis, Minn., April 15.—The University of Minnesota baseball team defeated Macalester college yesterday afternoon by a score of 3 to 2. Before the game Henry Doerman, St. Paul, class of 1913, was elected captain of the university team.

Goes to Jersey City.

Kansas City, Mo., April 15.—Milton ("Chick") Brandom, a pitcher released recently by the local baseball club, has signed a contract with the Jersey City, International league team. He is to report at once. Brandom formerly was a member of the Pittsburg Nationals.

Play Annual Game.

Washington, April 15. — Lacrosse teams of Harvard university and the Maryland agricultural college played their annual game at College Park, Md., yesterday, the former winning easily by the score of 12 to 0. The game was played on a slippery field and in a drizzling rain.

—no discoloration—no sagging rims, no lumpy crowns in Gordon derby hats—the quality makes them stay put.

Gordon soft felt hats will appeal to your good taste. Beautiful colors, new styles—hats worth wearing.

THE Gordon HAT

WET FEET ARE DANGEROUS
BOER OIL
MAKES SHOES WATERPROOF
STERLING CHEMICAL CO. DULUTH, MINN.

Yes, I am satisfied. My shoes were repaired the very best way at the

Champion Shoe Works,

14 Fifth Ave. West, Lyceum Building

ON THE IRON RANGES

KING LIKES ROAD OUTLOOK

Deer River Man Lauds Prospects for Duluth-St. Vincent Highway.

Says Various Counties Interested Are Co-operating Nicely in Work.

Deer River, Minn., April 15.—(Special to The Herald.)—C. M. King, president of the Northern Minnesota Development association, has returned from a visit to several county seats in the interests of good roads. He held a conference with District Engineer Roy K. Blier at Bemidji, and brought home with him the blue prints, estimates, cross sections and total estimated cost of that section of the Duluth-St. Vincent state rural highway, which extends entirely through Itasca county from St. Louis on the east to Cass county on the west. Mr. King expressed himself as "immensely satisfied" with the fine work of Messrs. Blier and Cooley, the state engineers engaged at the work. "All the work is in exactly the shape it was planned in the winter," said Mr. King, "and all arrangement of letting the contracts is just what I wanted."

"The entire road is divided into thirteen sections, beginning on the east, and designated A to M, inclusive. Section G, running from Grand Rapids to Cohasset, is omitted from the contemplated work owing to the excellent condition of this part of the road. Section A has 15 acres, B 13.38, C 16.16, D 11, E 13.13, F 9.81, H 10.77, I 15.96, J 4.28, K 7.33, L 16 and M 2.62 covered by the proposed work.

To Let Contracts.

"The contracts will be let covering the clearing, grubbing, grading, turnpiking and ditching of the entire road. Bids will be received on any one or more of the entire number of sections, the bid of responsible bidders for the least sum will secure the work. A bid to do all the work for the whole road which is less than the aggregate sums bid on each of the sections will undoubtedly secure the entire contract.

"Separate contract will be made for all the necessary corrugated culverts to be used for the road's entire length, and separate bids will be received therefor.

"Separate bids will be received, and contracts will be made for the six bridges to be built. All bridges will be constructed of steel and concrete only, with concrete floors.

"The contracts for the bridges, culverts, and four-part road-making work will probably be made the same day.

"Contracts for graveling the road from end to end will be made later, so that this work can follow immediately the subconstruction.

"No separate contracts will be let for ditching, or grading, or turnpiking or grubbing and clearing; all bids must cover, and contracts will be let, for these four items of work together.

Risen Board To Take Action.

"The commissioners of Itasca county will hold a special meeting today to receive engineers' report and take other necessary steps, and we expect that actual construction can begin as soon as the ground is in fit shape for first-class work.

"St. Louis county, I believe, has its section in shape to also begin work very soon. Cass county's section has been approved, but is awaiting action by the highway commission, the same as my other roads, and the highway commission has been compelled to await the action of the legislature which has now changed the law by striking out the word 'quarter,' so that we now have a 1-mill state road tax. Instead of ¼ of a mill, and the amendment voted last November has found statutory expression. Almost every county in Northern Minnesota has one or more Elwell roads in course of legalization, and I confidently expect that these struggle for good wagon roads' has finally borne desired fruit."

DESIRE COUNTY TO SETTLE BILL

Grand Rapids Asks County Board to Pay for Bridge Approaches.

Grand Rapids, Minn., April 15.—(Special to The Herald.)—A mass meeting was held last night in the village hall to ascertain public opinion as to bearing the expense of building the approaches to the new bridge over the Mississippi, west of town, and the mile of road to be built on the other side of the bridge to join other stretches of county road.

A resolution was adopted which will be presented to the county commissioners at their meeting here today, asking that the county bear the expense of the approaches and the road, which will be in the neighborhood of $3,000.

When the cost of the bridge was estimated, $19,500 was the sum named, and it was agreed that the county and town should bear the expense half and half. The county accordingly set aside $9,750 as its share, but an additional expense of $3,550 was incurred for surveying and other expenses not covered by the original figures. Grand Rapids has, therefore, paid this extra money and now asks that the county bear the expense of the approaches and road, to offset this expenditure.

Committee to Interview Board.

E. C. Kiley, C. C. McCarthy, E. N. Remer, Hugh McEwen and County Commissioner James Besard spoke in favor of asking the county for help, and the following committee was appointed to present the petition today: E. C. Kiley, C. C. McCarthy, E. N. Remer, William McVeigh, H. D. Powers, W. C. Tyndall, Charles Brock, Dr. Russell, Emil Litchke and William Hoolihan.

When the new road is completed it will open up a stretch of prospective farming country, which it is hoped will do much toward bringing settlers to the county.

QUEERLY ACTING CANINE IS KILLED

Chisholm Officer Shoots Brute; Dog's Head Is to Be Examined.

Chisholm, Minn., April 15.—(Special to The Herald.)—A dog whose ownership is not known was killed by a Monroe police officer Monday, after showing signs of having rabies. The animal when killed was biting at its own body. The dog had been muzzled but had torn the muzzle so that it was no protection to other objects and before going to the location bit several dogs in the vicinity of the pumping station. The head of the animal has been sent to the state university for examination. The authorities believe it did not belong to any one here on account of being muzzled as the order to muzzle dogs has not gone in effect here. The head of the animal sent to the university some several days ago, proved not to be a case of rabies although the dog acted very strangely before it was shot and lead the authorities to believe it was effected. If the case sent in Monday discloses rabies the order to muzzle will be immediately given and carried out.

GILBERT'S BOOKS FOUND ALL RIGHT

Auditor Engaged By Village to Check Accounts Gives O. K.

Gilbert, Minn., April 15.—(Special to The Herald.)—Edwin J. Bishop, former city comptroller of St. Paul, has been in Gilbert several days checking over the books and making an audit. The retiring council ordered Mr. Bishop to audit the books and establish an up-to-date system of handling the village finances.

Mr. Bishop speaks very highly of the manner in which the accounts of the village and Missabe Mountain township have been kept and the bookkeeping system now installed will make it possible to determine at any time the financial status of the village and the expenditures and amounts credited to the various departments.

Examining Township Accounts.

The books of Missabe Mountain township are also being examined and a report will be made shortly to the township. The village and township officials employed Mr. Bishop to examine their books two years ago.

IS GIVEN VERDICT AGAINST RAILROAD

Henry Congmore Gets Judgment for $550 Against Great Northern.

Grand Rapids, Minn., April 15.—(Special to The Herald.)—A verdict of $550 for the plaintiff was returned last night in the district court case of Henry S. Longmore vs. the Great Northern Railway company. The suit was brought to recover damages for personal injuries.

Today the case of J. E. O'Connell vs. George Mollner is being tried. The case pertains to the ownership of a pair of horses which both O'Connell and Mollner claim.

HERALD HEADS LIST.

Gets First Press Message From Virginia Over Western Union.

Virginia, Minn., April 15.—(Special to The Herald.)—The first press message sent over the Western Union telegraph line from Virginia was sent Monday to the Duluth Herald.

The new Western Union office, which was established in the Great Northern depot a week ago, is doing considerable business and the officials expect a big increase before the month is out. There is a much bigger bunch of outgoing business than incoming just at this time, probably largely owing to the service being newly established.

REPORT COUPLE ARE ENGAGED.

Chisholm, Minn., April 15.—(Special to The Herald.)—The announcement of the engagement of Miss Georgie Traverse to N. N. Newton of Duluth was made Sunday, when Mr. Newton came here from Duluth to visit Miss Traverse. Miss Traverse is a teacher in the high school and the announcement to some intimate friends of hers was a surprise. The wedding date is some distance away, however, as Miss Traverse has planned to finish her school year at the high school. Miss Traverse boards at the Neally hotel in this city, and has been in Chisholm about six months.

Postpone Examination.

Grand Rapids, Minn., April 15.—(Special to The Herald.)—The examination for postal clerk which was to have been held Saturday afternoon at the postoffice was again postponed until April 26, because of a lack of candidates, only three applications having been received.

Grand Rapids Social Notes.

Grand Rapids, Minn., April 15.—(Special to The Herald.)—Miss Jennie Patrick entertained Saturday evening at her home at "500." Four tables were in play. The first honors went to Miss Claribel Thompson, and the consolation to Miss Benj. After the playing, a dainty lunch was served by the hostess.

W. C. Gilbert entertained fourteen friends Friday evening, at their home on Kindred avenue. The evening was spent with music and a general good time. A delicious supper was served late in the evening.

As a Tonic
Digesto
A MALT AND HOP TONIC
"Every drop a help to Health"
MADE ONLY BY THEO. HAMM BREWING CO. ST. PAUL, MINN.
SOLD BY ALL DRUGGISTS

CLUB PROTESTS; TRAIN STILL RUNS

Virginia Commercial Club Objects to "Merry Widow" Stopping.

Virginia, Minn., April 15.—(Special to The Herald.)—The "Merry Widow," as the Great Northern train between this city and Grand Rapids is called, has not been stopped as was intended. The report was made some time ago that the company intended to discontinue this train on account of the great falling off in business between points along the line, especially between Hibbing and Virginia, since the coming of the interurban road.

Club Sends Protests.

The Commercial club entered a protest with the state railroad and warehouse commission sending the following to that body: "Virginia business men unanimously object to the discontinuance of the Great Northern passenger and express service between Grand Rapids and Virginia. Such discontinuance would seriously interfere with the mail service and the large amount of express especially milk and cream which comes to Virginia over this road. We have had no official notice of the intention to discontinue this service and demand a hearing, Virginia Commercial club."

THREE KEEWATIN MEN PAY FINES

Trio Caught in Raid Settle; Two Others to Fight.

Grand Rapids, Minn., April 15.—(Special to The Herald.)—Tom Dandrey, Mike Michelson and Mike Thomas, Keewatin saloon keepers, arrested Sunday, were arraigned Monday afternoon in justice court charged with keeping their saloons open on Sunday. Michelson entered a plea of not guilty and was admitted to bail for his appearance, April 24.

Frank Grehak, a bartender, pleaded guilty to resisting an officer, and paid a fine of $10. Dan Wiscovitch, barkeeper at the Michelson saloon, pleaded not guilty to the charge of resisting an officer and had his case continued until April 24. He was admitted to bail.

Gave Requisite Signals.

Sheriff Riley and Deputy Sheriff Gunderson went to Keewatin Sunday and did a little scouting, which ended in the purchase of a bottle of liquor from one of the saloons. Later they tried the method of "whistling once and rapping three times," with the result that the doors were opened to them. The arrests followed. The men were brought here and locked up in the county jail.

Dandrey objected to being thrown into jail and remarked to the sheriff, "Aw, come now, I ain't the law murderer." He remained at the Riley hotel over night, however, and was not released until his fine was paid yesterday afternoon.

Will Enforce Law.

Sheriff Riley stated that hereafter he intends to enforce the law governing the sale of liquor on Sunday, the selling to minors and to intoxicated persons. A number of complaints have been made that the "lid is lifted" altogether too often for comfort in certain towns of the county and the sheriff does not intend to allow further evasion of the law.

TO WORK NEGROES ON MESABA RANGE

Reported at Hibbing Blacks Will Be Used to Fill Labor Shortage.

Hibbing, Minn., April 15.—(Special to The Herald.)—The shortage of labor to work in the mines of the Mesaba range has become so acute that it is stated some of the independent mining companies are planning to import negroes from the South. As the story goes here today, one big independent company will soon ship in 200 blacks from Kentucky and Tennessee and place them at work. The report has created a stir in labor circles and various wild reports are current.

Want 2,000 Men.

It is stated that 2,000 able-bodied men could find employment on the Mesaba range today and the mining companies are very much hampered by lack of men. The Balkan war drew heavily upon the local labor supply, large numbers of Montenegrins, Bulgarians and Greeks having left here several months ago to respond to the call to arms in their native lands. So far as can be learned here the Oliver Iron Mining company has not contemplated working negroes in the mines.

NAME COMMITTEES FOR TOURNAMENT

Plans Discussed at Aurora for Range Firemen's Annual Frolic.

Aurora, Minn., April 15.—(Special to The Herald.)—At a meeting held here of firemen delegates from this place, Grand Rapids, Ely and Biwabik, committees were named to arrange for the sixth annual tournament of the Mesaba Range Volunteer Firemen's association here July 23-25 and to make some minor changes in the rules governing the annual tournament of the fighters. Proctor will be represented in the tournament as well as the towns represented at this meeting. Teams will be privileged to use their own apparatus this year.

The committees selected follow:

Finance—Dr. Edward Darrow, F. C. Talboys, F. V. Anderson, M. Levin, Carl Erickson and Capt. J. J. Hudson.

Sports and amusements—E. T. Sandberg, Art Talboys, J. C. Brozich, Frank Carlson, Oliver Holo, H. Bennett, William Groves and E. D. Donaldson.

Decorations—C. C. Block, D. S. Hyman, J. H. Simons, Richard Blight, Charles Juhlin, Leander Mattson and Ae Lawrence.

Reception—E. T. Sandberg, Louis Beckstrom, C. T. Murphy and C. F. Luth.

Printing and advertising—E. H. Yarick, P. M. Johnson, William Highland and William G. Smith.

Accommodations—C. F. Luth, W. Z. Karkeet, Charles R. Hill and F. H. Rickar.

Marshal of the day—Supt. W. J. Rashleigh. Speaker—Rev. J. W. Schenck.

STATE'S MINES WILL BE BUSY

Large Amount of Ore Expected to Be Taken From Mesaba This Year.

St. Paul, Minn., April 15.—(Special to The Herald.)—The output of the state's iron mines this year will be greatly in excess of the 1912 production, according to a statement by F. A. Wildes of Hibbing, chief mine inspector in the state auditor's office.

The output last year was 1,500,000 tons, the royalty on which at 25 cents a ton accrued to the permanent school fund.

The report says that of the fifty-seven state mines that the drills have shown to contain iron ore, forty-nine have iron of commercial grade. Of these leases, twenty-five have been developed to the shipping point.

Mr. Wildes believes this year's output will reach 3,000,000 tons. He says several trainloads of ore have started for the Head of the Lakes.

PROPOSE TO ORGANIZE.

Manual Training Teachers of Mesaba Range Start Organization.

Gilbert, Minn., April 15.—(Special to The Herald.)—The manual training teachers of the Mesaba range met here for the purpose of effecting an organization and meeting regularly for the purpose of discussing matters and exchanging views in their line of work. M. B. Elson of Gilbert, the originator of the idea was made chairman and to him was left the appointment of a committee of five to draw up by-laws and a constitution for the government of the organization.

Those present were: H. A. Shepard, Ely; O. B. Poore, Aurora; Johnson and Wieford, Virginia; Barnard and Selke, Buhl; Diemer, Hibbing; T. and R. Gahan, M. B. Elson and E. G. Voss, Gilbert. Others present were: Supt. Blair of Hibbing, Superintendents C. L. Newberry and K. K. Tibbetts of Gilbert.

The address of welcome was delivered by C. L. Newberry. The rooms where the meeting was held were decorated with examples of work turned out in the Gilbert schools.

Some of the topics discussed were as follows: "How Would You Fill in Time With the Fast and Slow Workers of the Fifth and Sixth Grades When the Idea is to Have Students Working on the Same Model?" "What Will Be the Training and Qualifications of a Manual Training Teacher Ten Years Hence?" "The Place of Machines in the Shop and in the Course of Study."

The processes of finishing and finishing were also taken up.

The part taken by the manual training course in the education of the boys of the range is great enough to lend importance to an association of this character and it should bring about improvements that will greatly add to the value of an already practical and extremely valuable part of the educational system, which is noted as being most efficient for the Mesaba range, both in point of equipment and quality of instruction.

Have Better Rest at Night, Do Better Work by Day—Drink
White Rock Water
Alfred L. Loomis, M. D., L. L. D., the famous Professor of Pathology, says: "Mineral Waters should be freely drunk at all times. Especially those carbonated Lithia Waters whose properties are alkaline are always of service."

OFFICIAL MAP OF THE WEATHER

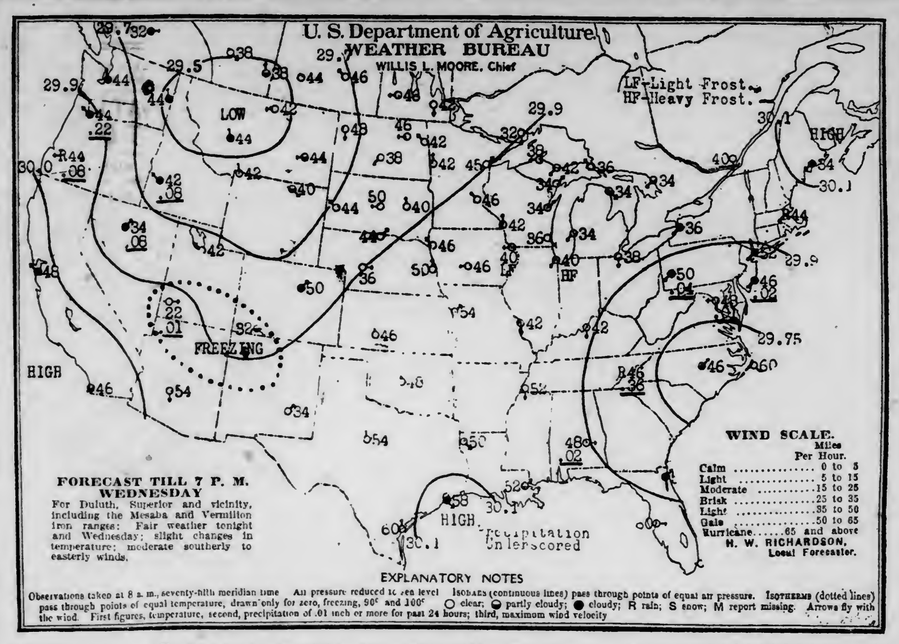

FAIR

Everybody is happy. That goes for the coal man, too, for he has reaped his harvest and he hasn't any more coal. The weather man is behaving like a benefactor, and the sun shines brightly. Of course there is a decided chill in the air, mornings and evenings, but on the whole it may safely be said that spring is here. More fair weather is predicted for tonight and tomorrow.

Fair, cold weather prevailed a year ago today.

The sun rose this morning at 5:20 and it will set at 6:56 this evening, giving thirteen hours and thirty-six minutes of sunlight.

Mr. Richardson makes the following comment on weather conditions:

"High temperatures prevailed again Monday throughout Western Canada, Montana and the Dakotas, the maximum being 86 deg. at Williston, N. D. Light to heavy frosts occurred last night over Eastern Iowa and Northern Illinois. The disturbances centered over Montana and off the Carolina coast caused light rains over Washington, Oregon, Idaho, Nevada, Utah, the Upper Ohio valley, Tennessee, Alabama and North Atlantic states. Indications favor a continuance of rather fine weather at the Head of the Lakes during the ensuing thirty-six hours."

General Forecasts.

Chicago, April 15.—Forecasts for twenty-four hours ending at 7 p. m., Wednesday:

Iowa—Fair tonight and Wednesday; warmer in east portion.

Lower Michigan—Fair tonight and Wednesday; rising temperature.

Upper Michigan—Fair tonight and Wednesday; somewhat warmer tonight.

Wisconsin—Fair tonight and Wednesday; warmer in east and south portions.

Minnesota — Fair tonight and Wednesday; moderate temperature.

North Dakota—Generally fair tonight and Wednesday; warmer in south portion tonight.

South Dakota—Generally fair tonight and Wednesday; warmer in east portion.

Montana—Rain tonight or Wednesday; cooler Wednesday.

Upper Lakes—Light variable winds and fair weather tonight and Wednesday.

The Temperatures.

Following were the highest temperatures for twenty-four hours and the lowest for twelve, ending at 7 a. m. today:

	High.	Low.		High.	Low.
Abilene	76	54	Milwaukee	46	34
Alpena	42	28	Minnedosa	80	44
Atlantic City	64	50	Modena	64	20
Baltimore	56	48	Montgomery	54	46
Battleford	74	40	Montreal	52	34
Bismarck	68	38	Moorhead	78	40
Boise	66	42	New Orleans	66	52
Boston	54	44	New York	68	48
Buffalo	50	34	North Platte	74	34
Calgary	72	38	Oklahoma	72	40
Charleston	66	48	Omaha	72	50
Chicago	44	38	Parry Sound	46	26
Corpus Christi	70	58	Phoenix	86	52
Denver	76	48	Pierre	82	50
Des Moines	78	42	Pittsburg	56	48
Devils Lake	80	42	Port Arthur	36	26
Dodge	76	46	Portland, Or	58	44
Dubuque	64	38	Prince Albert		36
DULUTH	46	34	Qu'Appelle		40
Durango	68	32	Raleigh	64	42
Eastport	52	34	Rapid City	82	44
Edmonton	64	38	Roseburg	62	44
Escanaba	44	28	Roswell	82	54
Galveston	70	58	St. Louis	64	42
Grand Forks	78	40	St. Paul	66	44
Grand Haven	52	30	Salt Lake City	74	42
Green Bay	44	32	San Diego	60	46
Hatteras	66	48	San Francisco	54	48
Havre	82	46	Sault Ste. Marie	46	28
Helena	76	44	Seattle	56	44
Houghton		26	Sheridan	78	36
Huron	78	46	Shreveport	68	60
Jacksonville	62	48	Sioux City	68	40
Kamloops	68	38	Spokane	66	48
Kansas City	70	54	Swift Current	78	42
Knoxville	60	46	Tampa	80	68
La Crosse		40	Toledo	52	32
Louisville	56	40	Valentine		44
Madison	54	36	Washington	56	48
Marquette	38	26	Williston	86	52
Medicine Hat	82	36	Winnemucca	64	32
Memphis	64	52	Winnipeg	76	40
Miami	84	74	Yellowstone	76	34
Miles City	80	42			

ELY BRIEFS.

Ely, Minn., April 15.—(Special to The Herald.)—The Tuesday club will be entertained today at the home of Mrs. A. D. Ellefson on Harvey street.

The Young Ladies' Guild of the Presbyterian church are arranging to give a "tacky" social at the church parlors next Friday evening.

The fire department is planning on competing in the range volunteer firemen's tournament, which will be held in Aurora during July. The fire department has some material for a fast team. Assistant Chief Hodge and Peter Schaefer were present at Aurora when the arrangements for the coming meet were planned.

Arrangements have been made for the commemoration of the ninety-fourth anniversary of the founding of Odd Fellowship by the local lodge of I. O. O. F. The anniversary will be held Sunday morning, April 27, the lodge attending the anniversary services held at the Methodist church.

Duluth Candidate Preacher.

Grand Rapids, Minn., April 15.—(Special to The Herald.)—Rev. Sutherland of Duluth occupied the pulpit of the Presbyterian church Sunday, and also preached at the evening service. Mr. Sutherland is a candidate for the pastorate of the local church.

ALBERT LEA WOMAN BURNED TO DEATH.

Albert Lea, Minn., April 15.—In a fire in apartments over the Nelson bakery Sunday night Mrs. McAllister, an aged woman, was burned so seriously that she died at the hospital a few hours later. The origin of the fire is not known. The woman's son was severely burned in rescuing her.

Guaranteed Cure FOR Rheumatism
Your money back if 6088 (sixty-eighty-eight) fails to cure your rheumatism. That's a fair offer backed by a reputable firm. 6088 is so sure to cure—we almost never have a bottle returned. To learn more about this offer, write a postal for "Medical Advice on Rheumatism," said to be the most concise, practical, intelligent discussion of rheumatism ever printed. Tells you how to alleviate rheumatic pains by external applications, what to eat, how to take care of yourself. Symptom chart tells you just what kind of rheumatism you have—inflammatory, chronic, articular, muscular, gout or rheumatic gout. Find out what you have and begin treatment with 6088—hence! Delay is risky! Mail a postal for this free book—NOW! Address
MATT J. JOHNSON CO.
Dept. F St. Paul, Minn.
6088

NEW THEATER FOR DULUTH

Permit Is Issued for Structure to Cost About $70,000.

Will Seat 1,000 and Is Designed Especially for Motion Pictures.

A $50,000 building permit was taken out this morning by the Bowe-Burke company, contractors, for the construction of the new motion picture theater to be erected on Second avenue west and First alley by the Burnswick company, an amusement concern backed by Thomas Furniss and associates.

The new theater will be the latest word in motion picture playhouse construction. The general contract has been awarded to the Bowe-Burke company for $50,000. Interior decorations and heating and plumbing and other incidentals will bring the cost of the completed building up to about $65,000 or $70,000.

The plans for the theater which have been prepared in the offices of Holstead & Sullivan, are very elaborate especially with reference to interior construction. As now planned, the theater will be built for motion picture shows. Ultimately it is understood, the stage can be extended so as to accommodate vaudeville or any other theatrical attraction.

Will Seat 1,000.

Entrance to the main auditorium of the theater which will be 90 by 60 feet, and which with the balcony and boxes will have a seating capacity of 1,000, will be gained through an art gallery arcade which will front twenty-five feet on Second avenue west and will run seventy feet deep. There will be a decorative front graced by a fine architectural marquis.

The present building on the front of the lot, which fronts 50 feet, will be remodeled so that the southerly twenty-five feet will be converted into the entrance of the theater proper. The entrance will be used for a picture gallery. This arcade will be greined with ornamental plaster ceiling and marble pilasters and base. The floor will be of tile.

The ticket office of the theater will be in the arcade, as well as a well equipped check room, where even go-carts and children's wraps may be taken care of while patrons are attending the show. The art gallery will lead into a wide foyer from which direct access to the auditorium with its sloping curved floors that provide an obstructed view from any position, may be gained.

Two wide marble stair cases lead from the art gallery and foyer to the balcony. Around the entire front of the balcony have been provided seventeen private boxes, intended for family parties. The boxes have also been arranged so as to obtain an unobstructed view. The design in this particular is in accord with the latest ideas along the lines of recent theater construction.

Interior Decoration.

The interior of the auditorium is worked out in rich French Renaissance detail with fluted pilasters, cofferred ceilings and richly modeled frieze. Between the pilasters will be mural paintings of which there are fifteen panels. The front of the boxes will be decorated in high relief.

The proscenium opening, or opening to the stage, with its rich decorative border, will be extended in one large vault the width of the first two boxes in the balcony, the soffit of which will be decorated with Frederick Remington's beautiful and vivacious stage coach scene, "The Attack."

Another new feature concerns the screen, on which the pictures will be projected. A concave screen will be introduced for the first time in Duluth. This is said to insure a picture of the same density and clearness throughout and to give assurance of no blurring.

It is planned to have the new theater ready for occupancy by Sept. 1, this year. Ground has already been broken and the contractors have started the work of remodeling the present building on the front of the lot, the southerly half of which will serve as an entrance to the new playhouse.

MORGAN'S BODY PLACED IN GRAVE

Interred in Family Plot in Cedar Hill Cemetery, Hartford.

Hartford, Conn., April 15.—The body of J. P. Morgan is at rest. It was buried yesterday on the crest of Cedar Hill cemetary, the sixth of the house of Morgan to find a resting place there.

His grave is to the west of the great monument of red granite that marks the family plot. To the east lies his father, Junius Spencer Morgan, his mother and a brother who died in boyhood. To the north are the graves of his grandparents, Joseph and Sarah. Like the others, the grave of the newcomer will be marked by a small brown headstone inscribed "John Pierpont Morgan, 1836-1913."

Over the seven feet of earth allotted to the financier at his last resting place there has been erected a large white tent, church-like in appearance, with a chancel at one end. In the center of this chancel was the grave, its sides lined with red roses. Beyond it, completely covering the wall of the tent, in brilliant color, were heaped the floral tributes—those of the family, the German Emperor William's withered wreath brought from Rome, and those of intimate friends.

When the funeral party arrived, Mrs. J. P. Morgan, the widow, leaning on the arm of her son, was the first to enter. Seats had been provided; all the mourners remained standing. Bishop Chauncey L. Brewster of Connecticut intoned the opening anthem of the Episcopal committal service as the coffin was brought in, followed by the honorary pallbearers. A curtain was drawn across the entrance of the tent to screen the ceremonies from the gaze of the curious.

"We therefore commit his body to the ground, earth to earth, ashes to ashes, dust to dust, looking for the general resurrection at the last day and the life of the world to come."

These were the words with which the financier's body was lowered into its grave at 3:40 o'clock. The Lord's prayer was chanted by the mourners, and with a benediction, the ceremonies, lasting scarcely ten minutes, were over.

MORGAN INHERITANCE TAX WILL BE LARGE

Albany, N. Y., April 15.—New York state will receive between $3,000,000 and $4,000,000 in inheritance tax from the estate of the late J. Pierpont Morgan, according to preliminary estimates made by attaches of the state comptroller's office yesterday. The estimate is based on a report that the total estatt will be about $100,000,000. The tax is expected to be one of the largest ever paid.

A reduction of 5 per cent is allowed if the tax is paid within six months after the estate is appraised.

Because of the various enterprises in which Mr. Morgan was interested, it was necessary to employ a number of experts to appraise the estate, which consists mainly of stocks, bonds and works of art.

Ishpeming Woman Buried.

Ishpeming, Mich., April 15.—The funeral of Mrs. A. M. Peterson, a resident of Ishpeming for forty-four years, who died at the home of her daughter, Mrs. C. F. Samuelson, at Marquette Saturday, was held here this afternoon from the Swedish Lutheran church. Interment being made in the Ishpeming cemetery. Mrs. Peterson was 77 and a native of Sweden. She is survived by three sons and three daughters. A sister, Mrs. L. F. Holmgren, of Litchfield, Minn., is also living.

PURIFY YOUR COMPLEXION

With CUTICURA SOAP

And Cuticura Ointment. Their use tends to prevent pore clogging, pimples, blackheads, redness, roughness and other unwholesome conditions of the skin.

Cuticura Soap and Ointment sold throughout the world. Liberal sample of each mailed free, with 32-p. book. Address "Cuticura," Dept. 16R, Boston. Men who shave and shampoo with Cuticura Soap will find it best for skin and scalp.

GOLD DUST cleans windows quickly

With a dry, soft cloth remove dust from both sides, cleaning the corners and grooves with the point of a stick covered with a cloth.

Have ready a pail of warm suds made by dissolving a tablespoon of Gold Dust washing powder in warm water. Dip a soft cloth in the water, squeeze almost dry and wipe the glass off. Polish with chamois, as it leaves no lint. Do not wash windows when the sun is shining on them.

Mirrors should be washed in the same way as windows. Then polish with a soft cloth charged with powdered whiting.

Gold Dust is sold in 5c size and large packages. The large package means greater economy.

"Let the GOLD DUST TWINS do your work"

The Thrifty Buy From Us and Reduce Their Living Expenses

The following prices will be effective for three days—Wednesday, Thursday and Friday—of this week.
Don't miss these specials.

SOAPS AND KITCHEN SUPPLIES.

25c bottles Parson's Ammonia....19¢
10c cans Paste and Liquid Enameline....6¢
10c boxes Electro Silicon....6¢
5c packages Snow Boy Wash Powder....2¢
Big bars Masters Soap....3¢
5c bars Ivory Soap....4¢
10c bars Ivory Soap....7¢
5c bars Crystal White Soap....3¢
5c bars Beauty Tar Soap....3¢
5c packages Star Naphtha Powder....4¢
25c packages Star Naphtha Powder....19¢

BREAKFAST GOODS, ETC.

25c packages Saxon Oatmeal....15¢
15c packages Pillsbury's Vitos....10¢
25c packages Uncle Sam Breakfast Food....19¢
10c packages Standard Cornflakes....5¢
15c packages Force....10¢
10c packages Pearl Tapioca....6¢
10c packages King's Corn Starch....7¢
15c packages Shredded Wheat....10¢
10c packages O. G. Oatmeal....7¢
5-lb. lots Zion Gingersnaps, per lb....5¢
10c Electric Starch....7¢
15c packages Plymouth Rock Gelatine....10¢
10c packages Climax Maccaroni and Spaghetti....7¢
60c boxes King's Gloss Starch....39¢

Five-dollar orders will be delivered on the following days to distant parts of the city:
WEST DULUTH—MONDAYS AND THURSDAYS.
LAKESIDE—TUESDAYS AND FRIDAYS.
WOODLAND—SATURDAYS.
Orders must be left at least twenty-four hours before day of delivery, in order to give us time to put them up.

BARTHE-MARTIN CO

102 AND 104 WEST MICHIGAN STREET.
SEE OUR DISPLAY OF CANNED FOODS THIS WEEK.

George A. Gray Co
"The Store for Service"
113-115-117-119 West Superior St., DULUTH, MINN.

THE charming simplicity of our hats makes them simply charming.

Also makes for moderate prices.

The "style" of your hat interests everyone; its price interests you as well as its becomingness.

Tomorrow you may try on some new ideas our buyer has just sent by express from Chicago.

WILL you be one of the happy women who visit our suit section tomorrow?

You'll know why we say "happy women" after you've seen the suits and coats.

Tailors don't know how to do better work than you find in our garments.

And from what we hear—no one else seems to be even trying to give such values.

The Wooltex Coats and Suits advertised in the Saturday Evening Post—The Ladies' Home Journal and Delineator are here—and they are taking the country by storm.

HAVE you laid in your supplies of White Goods for spring sewing?

Last night's Herald points the way to savings worth while.

They're special for this week only.

Better come and share.

YOU will want to see those linens which do not wrinkle. A new process makes them wrinkle less.

Buy them at White Goods department and Colored Wash Goods department.

Read The Herald Wants

WEST DULUTH

HERALD BRANCH OFFICES:
A. Jensen, 330 North 57th Ave. W. J. J. Moran, 316½ North Central Ave.

HEARS HIS FIRST CASE

Judge Lanners Conducts First Session of West Duluth Court.

Courtrooms Have Not Yet Been Chosen By Commission.

The first case in the new West Duluth municipal court was heard yesterday afternoon, Judge Harry W. Lanners presiding.

As courtrooms have not yet been selected by the city commission, the session yesterday was held in the law offices of Judge Lanners in the Silvey block. It is expected that courtrooms will be selected sometime this week, so that preparations can be made for the opening of the first regular session on May 7.

JUDGE HARRY W. LANNERS.

The case yesterday, which was also the first Judge Lanners has heard since the election April 1, was presented by the Northern Pacific railroad. Harry Johnson and Peter Peterson, both of West Duluth, were charged by A. Jacobson, special officer of the Northern Pacific, with trespassing on the company's property.

The two men pleaded guilty and Johnson was fined $1 and costs and Peterson $25 and costs. Judge Lanners suspended sentence, when the two men promised they would leave the city.

M. S. Lloyd, chief deputy of the municipal court, will act as deputy at the local court until the first regular session May 7, when Oscar Jensen will be sworn in. Mr. Jensen will have charge of all the office work of the West Duluth court.

OLD EMPLOYE OF ZENITH FURNACE DEAD

ALEXANDER MASON.

Workmen at the Zenith Furnace company will miss their old friend at the warehouse, Alexander Mason, who died Sunday evening after a two years' illness.

Mr. Mason, who was 64 years old at the time of his death, was in charge of the storehouse and supplies at the plant. He had been in bad health for about two years.

The funeral will be held at 2 o'clock tomorrow afternoon from the family residence, 403½ North Fifty-seventh avenue west. Rev. D. W. Lynch of the St. James' Catholic church will read the ceremony. Interment will be at the Oneota cemetery. Mass will be held at the St. James' church, Fifty-seventh avenue west and Kinnear place, in the morning.

WESTERN BOAT CLUB TO ELECT OFFICERS.

The Western Boat club will hold its second annual election of officers tomorrow evening at the West Duluth Commercial club.

In addition to the election the plans for the coming year will be discussed and outlined by those present. Preparations will also be made for the erection of the new clubhouse at the foot of Sixty-third avenue west.

The present officers are: Frank H. Wade, commodore; Ernest Larson and Amol Swanstrom, vice commodores; Stanley Strand, secretary, and M. H. Murray, treasurer.

Curling Club Dance.

The officers of the Western Curling club will meet in the clubrooms Thursday evening and make arrangements for the annual banquet and dance to be held the latter part of this month. The date for the affair will also be selected at that time.

Meeting Postponed.

Owing to the lecture to be given Thursday afternoon by President George E. Vincent before the Twentieth Century club, the regular meeting of the West Duluth branch of the W. C. T. U. has been postponed until Friday afternoon. It will be held at the home of Mrs. David Adams, 2314 West Second street. Mrs. Adams will be assisted by the Mesdames George King and George Stevens.

Granite Shower.

Mrs. Joseph Method of 312 North Sixtieth avenue west entertained at a blue and white granite shower last evening in honor of Miss Jennie Hagen, who will be a June bride. The evening was spent in music and games, after which a dainty luncheon was served to the following guests: Mesdames Agnes L. Atwood, W. Blamey, J. Regan, A. Thorstad, H. Hanson, V. R. Method, A. Morrow, A. Sunstan, J. Knapp, J. Creighton, F. Morin, S. Scanlon, and the Misses Margaret Boyce, Cecil Schulte, Hildur Shursen, Olga Hanson, Esther Hagen, Cecil Method, Emily Neitzling, Louise Bergum, Irene Morin, Mildred O'Rourke and Florence Hagen.

Sederstet Funeral.

The funeral of Minnie Sederstet, 30 years old, daughter of Mrs. Inga Johnson, 3820 West Seventh street, who died Sunday evening after a month's illness, was held at 2 o'clock this afternoon from the Filiatrault undertaking rooms. Interment was at the Oneota cemetery.

Birthday Surprise.

Charles Mattson of 110 North Forty-eighth avenue west was pleasantly surprised by a number of his friends last evening, the occasion being his birthday anniversary. The evening was spent in music and games, after which refreshments were served to the following guests: Mrs. Mattson; Misses Elizabeth Berg, Anna Lang, Selma Lang, Alma Lang, Selma Gustafson, Selma Carlson, Merle Peterson, Selma Nyhalm, Lena Arnson, Emelia Lillkung, and the Messrs. Charles Carlson, William Carlson, Axel Johnson, Ivar Lindquist, Ivar Josephson, Charles Johnson, Oscar Hanson, Emil Carlson and Theodore Anderson.

West Duluth Briefs.

Mrs. D. E. Seashore of 702 North Fifty-seventh avenue west was hostess at a bridge party at her home this afternoon.

Miss Irene Feeley of Washburn, Wis., returned to her home yesterday after spending the past week as the guest of Mrs. J. P. Hammil, 411 North Fifty-third avenue west.

Mrs. C. G. Futter of 623 North Fifty-seventh avenue west will entertain the Ladies' Aid Society of the Westminster Presbyterian church at her home tomorrow afternoon.

W. L. Boyd of Minneapolis was a business visitor in West Duluth yesterday.

Mrs. John Gulbranson of Smithville has moved with her family to Midway, where they will live on their farm.

O. C. Dodge of Iron River, Wis., was a visitor in New Duluth the past few days.

Mrs. Olga Johnson of Woodville, Wis., left yesterday for her home after spending the past week with her brothers at New Duluth.

Mrs. James Gielfney and son, James, Jr., of New Duluth left yesterday for Chicago, where they will spend the next two weeks with relatives.

Mrs. Fred Hartz and children of New Duluth left yesterday for Chicago, where they will make their home. They lived here for two years.

We will overhaul your Victor or Victrola free of charge except for broken parts supplied. The Jas. A. Terry Piano Co., 405 Central avenue, West Duluth.

Pictorial Review patterns at the Emporium Dry Goods store, 5711 Grand avenue.

Watch repairing. Hurst, W. Duluth. Adv

Mrs. Frank Peterson of 319 North Fifty-eighth avenue west entertained at a dinner last evening in honor of Miss Anna Peterson, who is leaving today for the East.

Mrs. M. L. Bailey of 5611 West Eighth street will entertain the Ladies' Aid Society of the Swedish Mission church at her home Thursday afternoon. The Young People's society will meet there in the evening.

PICTORIAL EXPOSITION OF DULUTH AND NORTHERN MINNESOTA

IN THE LOBBY OF THE NEW
ST. LOUIS HOTEL
IN THE HEART OF DULUTH.

EVERYBODY INVITED
ADMISSION FREE

See the city you live in and the country round about

THE ROYAL CLOAK CO.
"WOMEN'S GOOD CLOTHES"
7 West Superior Street.

When You Stop to Consider

that you can purchase a regular $25.00 SUIT at this shop for $19.50 and have the same altered, if necessary, free of charge, it should be a very good inducement, and judging from the large number of suits we have sold, it has been.

An Exceptionally Fine Showing of Suits from

$19.50 to $37.50

The Sale of Coats at $14.85

Former $20 and $22.50 values, continues next week. Charming models in Serges and Fancy Novelty Weaves.

Special Coat Feature

A smart three-quarter length Coat, in Serge; collar trimmed with Bulgarian silk, with wide revers trimmed in satin of contrasting color. Special price—

$9.85

The Big Waist Sale Continues

This week we offer several very attractive styles, with fancy Bulgarian embroidery fronts, both high and low neck effects; regular $1.25 and $1.50 values at...**98c**

DAUGHTERS MEET FOR QUIET SESSION

Will Do Earnest Campaigning for Big Fight for President.

Washington, April 15.—With the nominations of officers set for 8 o'clock tonight, the Daughters of the American Resolution, when they met today on the second session of their annual convention, settled down to ten hours of quiet but earnest campaigning in the struggle for president-general of the society. The feeling between the three camps was tense. The adherents of Mrs. William C. Story, Mrs. Charles Miller Horton and Mrs. Charles B. Bryan were early on the scene. All claimed victory for their favorite candidates.

Some feeling existed over the criticism of the credentials committee yesterday. It was held that "politics" had been resorted to in an effort to favor the chances of one of the candidates, and that such tactics should be frowned upon. This feeling formed the basis for the schism.

Curious women, not eligible to membership in the organization, found the doors of Continental hall barred to them when they besieged the building. It had been determined to admit only daughters. Reports of national officers and committees were on the program, but work for the candidacy of the aspirants for head of the organization really was the business of the day.

EMPLOYES STRIKE; BOSS GOES FISHING.

Yonkers, N. Y., April 15. — Louis Spreckels, superintendent of the Federal Sugar Refining company here, one of the largest in the world, closed his desk this morning and announced that he was going fishing and didn't know when he would return. Then he went away leaving no address. This was his answer to a strike order issued yesterday by the unskilled laborers in the plant. The whistle calling the men to work was silent this morning and employes who congregated at the gates were turned away. In all about 1,200 men are affected.

THOMPSON TO BE COURT OF CLAIMS ATTORNEY.

Washington, April 15.—Samuel Houston Thompson, formerly Republican attorney general of Colorado, has been selected for assistant attorney general of the United States before the court of claims. He was head of the Woodrow Wilson Rocky Mountain club, one of the president's students at Princeton and a member of the famous Princeton eleven of 1896.

CENTRAL BUSINESS COLLEGE
30 East Superior St., Duluth
Have you seen the stenotype? Call at this office and see it demonstrated.
BARBER & McPHERSON.

ORDERS OUT TO SALOON MEN TO OBEY THE LAW

Violation Means Revocation of License Is Commission's Ultimatum.

"Eleven o'clock is 11 o'clock and Sunday is Sunday. The law provides that saloons shall be closed at 11 p. m. every day and shall not be open on Sunday. Violations of the law will be followed by the revocation of licenses without further notice."

That in substance is the warning that went out to Duluth saloonkeepers this afternoon from W. A. Hicken, commissioner of public safety. The notice to the saloon keepers was issued to Chief C. H. Troyer with instructions that the police department see to the personal notification of every saloon keeper in the city.

Mr. Hicken is backed up by the commission in his "lid" orders and the warning to the saloon keepers will include an unequivocal notification that licenses will be revoked for violations of the law.

FIST FIGHT FOLLOWS ELECTION

Two Attorneys "Mix" as an Aftermath of Recent Political Campaign.

As an aftermath of the recent election there came yesterday what is called in street parlance a "scrap" and, as it is understood in conversation from eye-witnesses, it was a daisy while it lasted. Two well known young attorneys of the city were the principals, and each claims that he "licked" the other. Witnesses—of whom there were two—call it a draw but decline to discuss the case. One of the witnesses was a candidate for mayor and it is claimed that his revelations of what one attorney said about the other was the cause of the battle. Neither shows a mark but it is generally agreed that this condition is surprising for some vicious blows were exchanged and, in the vernacular of the ring "they went to the mat together."

There are conflicting stories as to what happened in the office except as to the fact that there was a lively fight. The lie was passed and the man accused of lying, it is claimed, took out his watch in a most dignified way, laid it on the table in front of him and gave his accuser one (1) minute to retract his statement. He called off the time thus:

"Fifteen seconds — (pause) — thirty seconds—(pause)—forty-five seconds—(pause)—one minute." The visitor spent his minute foolishly.

The retraction not being forthcoming when time was called, the accused swung at the accuser and the "mix" started.

One of the contestants is about as long as the moral law and the other is of the heavy, stocky type. Some astounding "wallops" were exchanged and after the recent candidate had begged them to desist, and was unsuccessful in his pleas, he rushed out, and asked the office girl to go for help. She ran to the other end of the hall and got another attorney—one of the leading lights of the bar—who ran in and separated the two contestants. He pledged or tried to pledge everybody to secrecy but one of the contestants who declares that he had his opponent down with his face on the rug, refused to be so pledged. Both claim victory and as there was no official referee and decisions are not allowed under the law, it cannot be positively stated who was winner.

But one of the men who saw the affair said today that the scrap was a daisy.

Superior

Want Street Paved.

Property owners on Fifth street in the business section of the West end want a new pavement and a petition to this effect is now being circulated. The East End Chamber of Commerce is behind the project.

Condemns Militarism.

The teaching of pseudo-patriotism in the public schools was severely condemned last evening by S. Y. Gillian of Milwaukee, a member of the board of visitors to the state normal school. The cultivation of the military spirit has no place in the rationally constructed system of education, said the speaker.

Raise Is Recommended.

The teachers' committee of the school board recommended at the meeting last evening an increase in teachers' salaries to range from $12.50 to $60 a year. The report was laid over until the next meeting.

Contract for Pavement.

The city commission yesterday afternoon adopted a resolution letting the contract for the paving of Baxter avenue to E. A. Dahl. Work is expected to start May 1.

Year in Prison.

John Wilder, who last week attempted to break out of the city jail by filing the bars, was yesterday sentenced to one year's imprisonment at Waupun by Judge Smith. Wilder was originally arrested on a charge of attempting to sell stolen property.

NO BIG CATCHES IN LESTER RIVER

No early catches of trout were reported this morning from Lester Park. Usually the small boys of Lester Park are on the river bank at daylight on the first day of the trout fishing season, and it is not uncommon for them to return with some three and four pound trout.

This year, however, the boys had no luck, for no fish were reported caught by the people living near the stream. The river was too high and muddy.

RAILROAD CHANGES.

Cashier at Crookston Has Been Transferred to Warroad, Minn.

Crookston, Minn., April 15.—(Special to The Herald.)—L. A. Gauthier, formerly cashier of the freight department at the Great Northern depot, has been transferred to Warroad. L. S. Kinney of Coleraine, has been assigned the cashier's position here, and started work this morning. Mr. Gauthier will leave for Warroad and assume his duties Wednesday morning. He has been a very competent man here.

MINNEAPOLIS BOYS FIND A SKELETON.

Minneapolis, Minn., April 15.—(Special to The Herald.)—A dozen boys engaged in laying out a baseball diamond came upon the skeleton of a baby buried only a few inches below the surface. The boys were digging a hole for a stone to mark a base when the bones were found. The police were notified.

FROM ISLE ROYALE.

Pair Who Wintered There, Row Over to Grand Marais.

Grand Marais, Minn., April 12.—(Special to The Herald.)—William Howenstine and John Zimmerman, who have spent the winter on Isle Royale, have come here. They rowed from Isle Royale to Susie Island in a small boat and experienced considerable difficulty on account of the ice. They report that trapping on the island this season was very poor.

BODY OF LATE EX-MAYOR HAYNES TO LIE IN STATE

Minneapolis, Minn., April 15.—(Special to The Herald.)—The body of the late James C. Haynes, for eight years mayor of the city of Minneapolis, who died here yesterday, will lie in state at the city hall Thursday morning. The funeral will take place in the afternoon. Mayor Nye has called a special session of the city council to order a half holiday to permit all city employes to attend the funeral.

The United States in the last year has received 217,096 new settlers.

A Recent Magazine

article says that six young men applied for a position in New York City. The merchant asked:

How many of you young men have a bank account?
Only one replied that he had.
"I'll take you," said the merchant.

He wanted no better recommendation.

It is worth while in Duluth to say that you have an account with the

NORTHERN NATIONAL BANK

UNITED STATES DEPOSITORY FOR POSTAL SAVINGS FUNDS.

PAINT SALE

If you need anything in the line of Paint, call and see what we have to offer.

We are selling a regular $2.25 per gallon paint, while it lasts at—

$1.75 Per Gal.

Japalac, 10c, 15c, 25c per can.
Chi Namel, 20c 30c, 50c per can.
Floor Varnish, $2.50 to $3.25 per can.

WIELAND & WADE

Here's Style, Quality and Exceptional Value—Complete Set

Bed, Spring & Mattress $15

HEAVY CONTINUOUS POST STEEL BED—Full size—Two-inch tubing with Vernis Martin (bronze gold) finish, ornamented chills, very strong side rails that make Bed rigid; head and foot have five ⅝-inch rods securely fastened, with ornamented chills; sanitary, strong and durable. Regular price $10.50.

Bed purchased separately.....**$6.50**

Sole Agents in Duluth for
Ostermoor Mattresses
3-6....$13.50 4-6....$15.00
and others at higher prices.

STEEL SPRING, with angle iron sides—Link fabric, best oil tempered helicals; a strong, substantial, easy resting spring; a rare bargain. Purchased separately.....**$2.65**

We sell everything for the home, and our prices are rock bottom.
Write or call and tell us what you want—we have it.

Your Credit Is Good.
R. K. Toward & Co
Complete House Furnishers.
202 and 204 EAST SUPERIOR STREET, DULUTH.

CLAPP CHOSEN ATTORNEY; MORGAN DECLINES OFFICE

Harvey S. Clapp was late this afternoon elected city attorney of Duluth.

E. M. Morgan, elected yesterday, sent in his formal refusal of the position, preferring his present position of professor in the state law school.

Mr. Clapp is the son of United States Senator Clapp.

CITY BRIEFS

M. I. Stewart Company,
Successors to Thwing-Stewart Co., Printers, Designers, Lithographers.

Greeks Elect Officers.

At the annual meeting last week of the Alexander the Great society, a local Greek organization, officers were chosen as follows: President, Louis Zorbas; vice president, Nick Karasemos; secretary, Tom Hosappes; treasurer, Charles Demenos; collector, George Monres. The reports showed that the organization has grown considerably since it was organized a year ago.

Dance.

Don't forget A. O. U. W. social dance, Maccabee hall, April 17.

Past Masters' Night.

More than 200 Masons witnessed past masters of Ionic lodge No. 186, A. F. & A. M., confer the first degree on a full class of candidates last evening at the Masonic temple. Burr Porter, secretary of the lodge and a past master, presided. A light lunch was served in the banquet hall following the initiation ceremonies. Past masters' night is an annual event with Ionic lodge.

Saloon Open on Sunday.

Albert H. Clark, a bartender, pleaded guilty in police court yesterday to having kept the saloon at 525 West Michigan street open Sunday. He paid a fine of $100.

Superior Forgotten.

Some Superior people are quite peeved because of the fact that in a magnificently printed folder just gotten out by the Union Pacific, Duluth is shown on a map therein and Superior is omitted. This is the folder mentioned in The Herald a few days ago as being one of the finest works of the printers' and engravers' arts issued so far.

Dr. H. Brown.
Diseases of stomach and intestines, 424-425 New Jersey building. Adv.

Attacked Policeman.

Charles Nickelson, the bartender who tried to whip Patrolman Danielson in a Bowery saloon last night, pleaded guilty to being drunk and disorderly when arraigned in police court this morning. He paid a fine of $50 and costs. Nickelson attacked the policeman when he spoke to him but he bumped into the wrong man. The policeman didn't have any trouble in overpowering him, although he bruised Nickelson's face in the process.

Northland Printery.
Good printing. Call Zenith 494. Adv.

Dirr-Ostergren.

Miss Elsie O. Dirr of 19 West Fourth street, and George Ostergren of Crosby, Minn., were married this morning at St. Paul's Episcopal church by the rector, Rev. A. W. Ryan. Only immediate friends were present. They will take up housekeeping immediately at Crosby.

Had a Broken Leg.

David Crosby, a transient barber, was picked up on the Bowery last evening by Patrolman Montgomery. An examination disclosed at the police station that Crosby had a broken leg and he was taken to St. Luke's hospital. The charge of vagrancy lodged against him was dismissed.

M. B. A. LODGE

of West Duluth will hold a joint meeting Wednesday evening, April 16, at Dormedy hall, West Duluth, to discuss the adjustment movement started in Iowa to compel the supreme officers to give the members a chance to be heard again on the rate question. I. E. Bullis of Forsythe Lodge of Superior will be present to explain the action of the Minneapolis convention.

Held for Assault.

Stans Sankowski, 23 years old, was arrested last night on a charge of having assaulted Mrs. Mary Nonnemacher, proprietress of the Joliet hotel at 713 West Superior street. He pleaded not guilty and will be tried this afternoon.

Case Goes To Judy.

The case of the State vs. Albert Hall, in which the defendant is charged with having wrongful relations with a young girl, went to the jury in Judge Fesler's court this afternoon.

Returns From the South.

Thomas F. Cole returned to Duluth today. Mr. Cole for the past few weeks has been at Belleair, Fla., and has been enjoying himself with some of the lovers of golf who annually seek recreation on the golf links of the Southland.

Adopt Child.

John and Ida Gillson have received permission from the district court to adopt as their own son, Leonard Linden, aged 5, the former's nephew. In their petition for adoption, it is claimed that the boy's mother died three years ago, leaving the youngster in the custody of his father. It is claimed that the father never contributed anything to the support of the child and that a year ago he left the country for parts unknown.

Mechanics' Club Dance.

The newly organized Mechanics' club expects to entertain a large crowd at its first dance to be given at the Armory tomorrow night. About 700 tickets have already been sold and the club members expect to realize a large sum to go toward furnishing their new club rooms. Flaaten's orchestra will play.

Company Changes Name.

The Hanford Investment company, of which H. H. Hanford of this city is president, has changed its name to the Hanford Construction company. Amended articles of incorporation giving notice of this change were filed this morning with the register of deeds.

New Realty Company.

The Zeneta Realty company, organized to engage in a general real estate and land business filed articles of incorporation with the register of deeds this morning. The company has a capital stock of $50,000 and its incorporators are: W. A. Wagner, L. B. Donner and M. Hendrickson, all of Duluth.

Club Owner Arrested.

Thomas Jefferson, colored, proprietor of a negro club on West Michigan street, was arrested yesterday on a charge of keeping an unlicensed drinking place. He pleaded not guilty and his trial was set for Friday morning.

Gets Another Promotion.

The many friends of C. L. Pritchett, formerly advertising manager of the Glass Block, will doubtless be pleased to learn that he has again advanced and is now occupying one of the leading advertising positions in the country. In short he has been called to a much higher field. He left here about six months ago to become advertising manager for H. P. Wasson & Co., of Indianapolis. He now writes The Herald, for which paper he confesses a tender feeling, that he has been appointed advertising manager for the Famous & Barr company of St. Louis, a concern which does a business of $10,000,000 a year. This company is just now erecting a twenty-two story building.

TOO LATE TO CLASSIFY

One Cent a Word Each Insertion. No Advertisement Less Than 15 Cents.

EVERYBODY GOES TO MISS HORRIgan's for hair goods and hair dressing.

WANTED TO BUY—LIGHTWEIGHT hand lumber wagon. Yale laundry.

WANTED — MESSENGER BOY OVER 16 years of age. Apply 803 Fidelity building.

WANTED — GOOD PAPER HANGER. Call at 2728 West Third street after 7 p. m.

WANTED—BRIGHT YOUNG GIRL TO help in kitchen. 1220 East First street.

Combings made into beautiful switches; $1.50 up. Marinello shop. Fidelity bldg.

Hair, Moles, Warts removed forever. Miss Kelly, 131 West Superior street.

MARRIAGE LICENSES.

John Hilmer Hanson and Anne Tiolinda Wilhelimina Blomberg.

Jacob Palliori of Superior and Katri Halonen.

SOLID GOLD WEDDING AND ENGAGEMENT RINGS made and mounted to order at Henricksen's.

WEDDING PICTURES ARE A SPEcialty with Christensen, 25 W. Sup. St.

Deaths and Funerals

FULLER—The funeral of Mrs. Mary Fuller, who died Sunday, will take place at 8 o'clock from Crawford's undertaking rooms and at 8:30 o'clock from the Cathedral, Second avenue west and Fourth street. Interment will be at Calvary cemetery. She is survived by three sons, two daughters, one sister and three brothers.

SEDERSTET—The funeral of Minnie Sederstet, 30 years old, daughter of Mrs. Inga Johnson, 3820 West Seventh street, who died Sunday evening after a month's illness, was held at 2 o'clock this afternoon from the Fiiatrault undertaking rooms. Interment was at the Oneota cemetery.

BUILDING PERMITS.

To Anderson & Gow, repairs, East Superior street between Eleventh and Twelfth avenues	$ 200
To C. O. Baldwin, brick garage, East Superior street	8,000
To R. N. Wheeler, frame dwelling, Atlantic avenue between Restormel and Devonshire streets	1,000
To A. Lessard, frame dwelling, Fifty-ninth avenue west	1,000
To Duluth Baseball association, addition to park, Jenswold street	1,500
To A. Peterson, stone basement, Huron street between Twenty-sixth and Twenty-seventh avenue	400
To L. Hanvick, addition, Twenty-third avenue west between Third and Fourth streets	500
To B. H. Hanson, addition, West Sixth street between Thirty-eighth and Thirty-ninth avenues	500
To J. C. McArton, addition, Fifty-ninth avenue west and Raleigh street	1,000
To H. Sander, addition, Sixty-third avenue west	400
To R. Freeman, stone basement and remodeling, Fourth avenue east between Fourth and Fifth streets	1,000

WE SELL PROTECTION, NOT CHEAP INSURANCE

FIRE—THEFT LIABILITY—PROPERTY DAMAGE—COLLISION—ONLY THE BEST

COSTELLO & FITZGERALD, Inc.

206 LONSDALE BUILDING. MELROSE 204

Camden Fire Insurance Company.
Principal office: Camden, N. J. (Organized in 1841.) Edmund E. Read, Jr., president; Joseph K. Sharp, secretary. Attorney to accept service in Minnesota: Commissioner of Insurance.
CASH CAPITAL, $600,000.00.

INCOME IN 1912.

Premiums other than perpetuals	$ 1,452,062.83
Premiums on perpetual risks	1,904.30
Rents and interests	116,087.53
From all other sources	152,027.44
Total income	$ 1,722,081.92
Ledger assets Dec. 31 of previous year	2,561,465.98
Increase capital	100,000.03
Sum	$ 4,384,147.93

DISBURSEMENTS IN 1912.

Net amount paid for losses	$ 757,075.67
Expenses of adjustment of losses	13,282.72
Commissions and brokerage	367,781.40
Salaries and fees of officers, agents and employes	81,310.48
Taxes, fees, rents, real estate expense	41,317.96
Dividends and interest	69,955.02
Gross loss on sale, maturity or adjustment of ledger assets	1,134.94
All other disbursements	117,422.27
Total disbursements	$ 1,449,279.92
Balance	$ 2,934,867.98

LEDGER ASSETS DEC. 31, 1912.

Book value of real estate	$ 80,992.59
Mortgage loans	741,400.00
Collateral loans	66,250.00
Book value of bonds and stocks	1,740,517.41
Cash in office, trust companies and banks	30,658.94
Agents' balances, unpaid premiums and bills receivable, taken for premiums	220,448.64
All other ledger assets	600.00
Total ledger assets (as per balance)	$ 2,934,867.98

NON-LEDGER ASSETS.

Interest and rents due and accrued	$ 30,064.02
Gross assets	$ 2,964,872.01

DEDUCT ASSETS NOT ADMITTED.

Agents' balances and bills receivable	$ 409.25
Book value of ledger assets over market value	33,997.40
All other assets not admitted	500.00
Total assets not admitted	$ 34,906.65
Total admitted assets	$ 2,929,965.36

LIABILITIES DEC. 31, 1912.

Unpaid losses and claims	$ 147,307.55
Unearned premiums	1,280,940.63
Reclaimable on perpetual policies	27,620.17
Salaries, expenses, taxes, dividends and interest due	21,350.58
Reserve for future contingencies	20,000.00
All other liabilities	190.38
Capital stock paid up	600,000.00
Total liabilities, including capital	$ 2,103,418.31
Net surplus	$ 826,547.05

RISKS AND PREMIUMS, 1912 BUSINESS.
(a) Fire risks written during the year $188,113,178.00
Premiums received thereon 2,176,461.01
Net amount in force at end of the year 225,666,767.00
(a) Including business other than "Marine and Inland."

BUSINESS IN MINNESOTA IN 1912.
(Including reinsurance received and deducting reinsurance placed.)

	Fire Risks.	Tornado.	Hail.	Aggregate.
Risks written	$1,485,266.00	$103,750.00	$2,589,064.00	
Premiums received	35,666.60	579.00	36,245.60	
Net losses incurred	15,959.00	58.00	16,017.00	
Net losses paid	12,592.00	58.00	12,650.00	
Amount at risk	4,061,325.00	329,800.00	4,391,125.00	

State of Minnesota, Department of Insurance.
I Hereby Certify, That the Annual Statement of the Camden Fire Insurance company, for the year ending December 31, 1912, of which the above is an abstract, has been received and filed in this department and duly approved by me.
J. A. O. PREUS,
Commissioner of Insurance.

The Preferred Accident Insurance Compnny of New York.
Principal office: New York, N. Y. (Organized in 1893.) Kimball C. Atwood, president; Wilfred C. Potter, secretary. Attorney to accept service in Minnesota: Commissioner of Insurance.
CASH CAPITAL, $700,000.00.

INCOME IN 1912.

Premiums received (Net)—	
Accident and health	$1,407,194.32
Employers' liability	368,312.60
Plate glass	13,253.72
Burglary and theft	67,167.25
Auto property damage and teams	194,540.64
Total net premium income	$2,050,468.53
From interest and rents	97,002.90
Total income	$2,147,471.43
Ledger assets Dec. 31 of previous year	2,802,161.79
Sum	$5,000,633.22

DISBURSEMENTS IN 1912.

Claims paid (Net)—	
Accident and health	$582,922.65
Employers' liability	77,249.29
Plate glass	1,587.41
Burglary and theft	17,542.79
Auto property damage	43,151.82
Net paid policyholders	$ 722,453.96
Investigation and adjustment of claims	30,290.53
Commissions	672,797.14
Salaries of officers, agents, employers, examiners' and inspection fees	201,978.53
Dividends to stockholders	168,000.00
All other disbursements	93,804.79
Total disbursements	$1,884,324.53
Balance	$3,115,808.67

LEDGER ASSETS DEC. 31, 1912.

Mortgage loans	$ 75,000.00
Book value of bonds and stocks	2,549,025.55
Cash in office, trust companies and banks	121,714.64
Premiums in course of collections	354,775.59
All other ledger assets	14,792.89
Total ledger assets (as per balance)	$3,115,308.67

NON-LEDGER ASSETS.

Interest and rents due and accrued	$ 24,010.94
Gross assets	$3,139,319.61

DEDUCT ASSETS NOT ADMITTED.

Premiums in course of collection (past due)	$ 42,760.75
Book value of ledger assets over market value	167,810.31
All other assets not admitted	1,750.97
Total assets not admitted	$ 212,292.03
Total admitted assets	$2,927,027.58

LIABILITIES.

Claims—	
In process of adjustment and reported	$ 116,529.93
Resisted	21,625.00
Total	$ 138,154.93
Deduct reinsurance	450.00
Unpaid claims except liability claims	$ 137,664.93
Expenses of investigation and adjustment	3,690.00
Special reserve for unpaid liability losses	38,923.88
Unearned premiums	968,583.22
Commissions and brokerage	73,300.28
Special reserves	266,800.00
All other liabilities	55,509.36
Capital stock paid up	700,000.00
Total liabilities, including capital	$2,187,570.67
Surplus over all liabilities	$ 739,456.91

BUSINESS IN MINNESOTA IN 1912.

	Premiums Received.	Losses Paid.
Accident	$37,332.07	$10,851.35
Health	6,227.74	1,686.67
Liability	231.50	.....
Burglary and theft	686.26	.....
Automobile property damage and teams	83.75	9.80
Totals	$44,511.32	$12,047.82

State of Minnesota, Department of Insurance.
I Hereby Certify, That the Annual Statement of The Preferred Accident Insurance Co., of New York, for the year ending December 31, 1912, of which the above is an abstract, has been received and filed in this department and duly approved by me.
J. A. O. PREUS,
Commissioner of Insurance.

The Ocean Accident & Guarantee Corporation, Limited.
Principal office: London, Eng. (Organized in 1871.) Oscar Ising, general manager for the United States. Attorney to accept service in Minnesota: Commissioner of Insurance.
DEPOSIT CAPITAL, $362,000.00.

INCOME IN 1912.

Premiums received (Net)—	
Accident and health	$ 430,600.81
Employers' liability	2,496,293.33
Fidelity	37,231.27
Plate glass	86,287.10
Steam boiler	73,878.01
Burglary and theft	180,233.36
Credit	511,904.92
Auto property damage and teams	184,222.65
Workmen's collective	32,252.46
Total net premium income	$4,032,899.01
From interest and rents	169,069.73
Profit on sale or maturity of ledger assets	2,262.01
Total income	$4,204,231.05
Ledger assets Dec. 31 of previous year	4,723,551.81
Sum	$8,927,783.46

DISBURSEMENTS IN 1912.

Claims paid (Net)—	
Accident and health	$ 200,031.59
Employers' liability	1,255,031.33
Fidelity	1,851.22
Plate glass	28,784.03
Steam boiler	1,379.81
Burglary and theft	53,478.27
Credit	334,484.27
Auto property damage and teams	66,834.15
Workmen's collective	14,369.09
Net paid policyholders	$1,977,143.76
Investigation and adjustment of claims	205,294.10
Commissions	581,852.39
Salaries of officers, agents, employes, examiners' and inspection fees	385,891.02
Loss on sale or maturity of ledger assets	3,521.25
All other disbursements	281,817.04
Total disbursements	$3,928,519.56
Balance	$4,999,263.90

LEDGER ASSETS DEC. 31, 1912.

Mortgage loans	$ 150,000.00
Book value of bonds and stocks	4,141,564.60
Cash in office, trust companies and banks	114,463.71
Premiums in course of collections	535,688.73
All other ledger assets	57,066.88
Total ledger assets (as per balance)	$4,999,263.90

NON-LEDGER ASSETS.

Interest and rents due and accrued	$ 52,516.03
Gross assets	$ 5,051,779.93

DEDUCT ASSETS NOT ADMITTED.

Premiums in course of collection (past due)	$ 28,197.79
Book value of ledger assets over market value	195,462.60
All other assets not admitted	52,034.36
Total assets not admitted	$ 275,694.75
Total admitted assets	$4,776,085.18

LIABILITIES.

Claims—	
Adjusted	$ 7,625.00
In process of adjustment and reported	163,815.00
Resisted	21,065.00
Total	$ 192,505.00
Deduct reinsurance	12,540.60
Unpaid claims except liability claims	$ 180,265.00
Expenses of investigation and adjustment	5,000.00
Special reserve for unpaid liability losses	729,810.77
Special reserve for credit losses	249,655.55
Unearned premiums	1,487,916.00
Commissions and brokerage	126,650.80
Voluntary additional reserve	600,000.00
All other liabilities	101,552.72
Deposit capital	362,000.00
Total liabilities, including capital	$3,841,851.43
Surplus over all liabilities	$ 934,133.75

BUSINESS IN MINNESOTA IN 1912.

	Premiums Received.	Losses Paid.
Accident	$ 12,742.08	$ 57,749.60
Health	1,012.15	325.82
Liability	221,570.59	157,726.17
Fidelity	490.00	.....
Plate glass	1,710.02	698.42
Steam boiler	2,830.10	.....
Burglary and theft	5,530.05	2,705.18
Credit	1,020.00	167.82
Automobile property damage	14,092.36	5,557.21
Workmen's collective	7,572.56	1,975.79
Totals	$269,479.26	$226,000.35

State of Minnesota, Department of Insurance.
I Hereby Certify, That the Annual Statement of The Ocean Accident & Guarantee Corporation, Limited, for the year ending December 31, 1912, of which the above is an abstract, has been received and filed in this department and duly approved by me.
J. A. O. PREUS,
Commissioner of Insurance.

Old Colony Insurance Company.
Principal office: Boston, Mass. (Organized in 1906.) Ransom B. Fuller, president; Charles D. Hodges, secretary. Attorney to accept service in Minnesota: Commissioner of insurance.
CASH CAPITAL, $400,000.00.

INCOME IN 1912.

Premiums other than perpetuals	$ 576,743.08
Rents and interests	48,140.15
Gross profit on sale, maturity or adjustment of ledger assets	928.50
From all other sources	11.25
Total income	$ 625,823.98
Ledger assets Dec. 31 of previous year	1,236,031.16
Sum	$ 1,861,855.14

DISBURSEMENTS IN 1912.

Net amount paid for losses	$ 315,714.53
Expenses of adjustment of losses	7,300.35
Commissions and brokerage	129,368.84
Salaries and fees of officers, agents and employes	28,506.06
Taxes, fees, rents, real estate expense	17,462.41
All other disbursements	16,215.99
Total disbursements	514,658.18
Balance	$ 1,347,196.96

LEDGER ASSETS DEC. 31, 1912.

Mortgage loans	$ 60,000.00
Book value of bonds and stocks	1,105,046.29
Cash in office, trust companies and banks	93,050.22
Agents' balances, unpaid premiums and bills receivable, taken for premiums	88,894.45
All other ledger assets	200.00
Total ledger assets (as per balance)	$ 1,347,196.96

NON-LEDGER ASSETS.

Interest and rents due and accrued	$ 3,135.00
Gross assets	$ 1,350,331.96

DEDUCT ASSETS NOT ADMITTED.

Agents' balances and bills receivable	$ 817.62
Book value of ledger assets over market value	14,546.29
All other assets not admitted	200.00
Total assets not admitted	$ 15,563.91
Total admitted assets	$ 1,334,768.05

LIABILITIES DEC. 31, 1912.

Unpaid losses and claims	$ 65,332.77
Unearned premiums	389,535.00
Salaries, expenses, taxes, dividends and interest due	5,157.76
Commissions and brokerage	9,835.47
All other liabilities	236.32
Capital stock paid up	400,000.00
Total liabilities, including capital	$ 880,097.58
Net surplus	$ 454,670.67

RISKS AND PREMIUMS, 1912 BUSINESS.
(a) Fire risks written during the year $70,540,806.00
Premiums received thereon 724,758.38
Marine and inland risks written during the year 12,080,438.00
Premiums received thereon 282,786.13
Net amount in force at end of the year (Fire and Marine) 68,282,325.00
(a) Including business other than "Marine and Inland."

BUSINESS IN MINNESOTA IN 1912.
(Including reinsurance received and deducting reinsurance placed.)

	Marine Risks.	Marine and Inland.	Tornado.	Aggregate.
Risks written	$1,365,364.60	$34,882.00	$11,900.00	$1,662,126.00
Premiums received	18,527.96	1,022.65	59.50	20,119.51
Net losses incurred	8,390.20	736.35	.....	9,126.55
Net losses paid	9,750.14	848.00	.....	10,598.74
Amount at risk	2,443,042.00	33,244.00	11,500.00	2,488,186.00

State of Minnesota, Department of Insurance.
I Hereby Certify, That the Annual Statement of the Old Colony Insurance Company, for the year ending 1912, of which the above is an abstract, has been received and filed in this department and duly approved by me.
J. A. O. PREUS,
Commissioner of Insurance.

The Boston Insurance Company.
Principal office: Boston, Mass. (Organized in 1873.) Hinsom B. Fuller, president; Freeman Nickerson, secretary. Attorney to accept service in Minnesota: Commissioner of insurance.
CASH CAPITAL, $1,000,000.00.

INCOME IN 1912.

Premiums other than perpetuals	$ 3,156,326.53
Rents and interests	226,759.71
Gross profit on sale, maturity or adjustment of ledger assets	20,395.17
Borrowed money	200,000.00
From all other sources	5,182.32
Total income	$ 3,608,663.73
Ledger assets Dec. 31 of previous year	6,252,899.69
Sum	$ 9,861,563.42

DISBURSEMENTS IN 1912.

Net amount paid for losses	$ 1,757,757.16
Expenses of adjustment of losses	36,634.23
Commissions and brokerage	685,879.54
Salaries and fees of officers, agents and employes	282,336.61
Taxes, fees, rents, real estate expense	92,242.25
Dividends and interest	210,000.00
Gross loss on sale, maturity or adjustment of ledger assets	4,468.68
Borrowed money repaid	200,000.00
All other disbursements	98,615.43
Total disbursements	$ 3,362,367.65
Balance	$ 6,499,195.47

LEDGER ASSETS DEC. 31, 1912.

Book value of real estate	$ 294,000.00
Mortgage loans	485,800.00
Collateral loans	75,000.00
Book value of bonds and stocks	4,677,147.45
Cash in office, trust companies and banks	409,757.78
Agents' balances, unpaid premiums and bills receivable, taken for premiums	603,515.05
All other ledger assets	200.00
Total ledger assets (as per balance)	$ 6,499,195.47

NON-LEDGER ASSETS.

Interest and rents due and accrued	$ 15,515.54
Market value of real estate, bonds and stocks over book value	211,676.55
All other non-ledger assets	465.40
Gross assets	$ 6,726,853.05

DEDUCT ASSETS NOT ADMITTED.

Agents' balances and bills receivable	$ 28,839.94
Book value of ledger assets over market value	1,000.00
Special deposits, less $2,717.09 liability thereon	7,213.01
All other assets not admitted	3,875.21
Total assets not admitted	40,428.06
Total admitted assets	$ 6,686,424.99

LIABILITIES DEC. 31, 1912.

Unpaid losses and claims	$ 351,052.65
Unearned premiums	2,106,872.03
Salaries, expenses, taxes, dividends and interest due	24,673.95
Commissions and brokerage	45,479.29
Capital stock paid up	1,000,000.00
Total liabilities, including capital	$ 3,645,247.85
Net surplus	$ 3,043,177.14

RISKS AND PREMIUMS, 1912 BUSINESS.
(a) Fire risks written during the year $294,777,095.00
Premiums received thereon 2,509,931.64
Marine and inland risks written during the year 164,483,887.00
Premiums received thereon 2,142,212.21
Net amount in force at end of the year (Fire and marine) 335,422,657.00
(a) Including business other than "Marine and Inland."

BUSINESS IN MINNESOTA IN 1912.
(Including reinsurance received and deducting reinsurance placed.)

	Fire Risks.	Marine and Inland.	Tornado.	Aggregate.
Risks written	$5,305,728.00	$4,451,011.00	$362,750.00	$10,122,189.00
Premiums received	61,647.51	30,627.36	2,827.13	95,102.00
Net losses incurred	23,187.24	9,046.01	.....	32,833.25
Net losses paid	15,815.50	10,663.61	.....	26,479.11
Amount at risk	9,360,668.00	568,540.00	222,850.00	10,251,458.00

State of Minnesota, Department of Insurance.
I Hereby Certify, That the Annual Statement of the Boston Insurance company, for the year ending December 31, 1912, of which the above is an abstract, has been received and filed in this department and duly approved by me.
J. A. O. PREUS,
Commissioner of Insurance.

Subscribe for The Herald

Dakota Mutual Life Insurance Company.
Principal office: Watertown, S. D. (Organized in 1906.) John B. Hanten, president; F. L. Bramble, secretary. Attorney to accept service in Minnesota: Commissioner of Insurance.
CASH CAPITAL, $200,000.00.

INCOME IN 1912.

First year's premiums	$ 62,986.40
Dividends and surrender values applied to purchase paid-up insurance and annuities	3,151.89
Considseration for original annuities, and supplementary contracts, involving life contingencies	233.13
Renewal premiums	176,828.07
Total premium income	$242,699.49
Rents and interests	33,696.95
Dividends left to accumulate at interest	3,447.90
From all other sources	88.34
Total income	$279,932.68
Ledger assets Dec. 31 of previous year	603,625.01
Sum	$883,557.69

DISBURSEMENTS DURING 1912.

Death claims and matured endowments	$ 17,005.00
Annuities and premium notes voided by lapse	5,335.81
Surrender values to policyholders	17,476.92
Dividends to policyholders	10,469.35
Dividends left with company	3,447.50
Total paid policyholders	$ 53,734.58
Dividends held on deposit surrendered during the year	3,389.90
Dividends to stockholders	18,912.99
Commissions and bonuses to agents first year's premium	49,041.20
Commissions on renewals	21,224.26
Salaries and allowances for agencies	1,500.00
Agency supervision and branch office expenses	1,365.29
Medical examiner's fees and inspection of risks	5,794.00
Salaries of officers and employes	11,662.82
Legal expenses	103.55
Agents' balances charged off	765.43
Federal and state corporation tax	2,376.46
All other disbursements	12,737.38
Total disbursements	$184,638.28
Balance	$698,919.41

LEDGER ASSETS DEC. 31, 1912.

Value of real estate owned	$ 8,000.00
Mortgage loans	435,540.70
Premium notes and policy loans	88,819.62
Bonds and stocks owned	49,031.89
Cash, in office, banks and trust companies	109,668.92
Bills receivable and agents' balances	7,781.64
All other ledger assets	67.58
Total ledger assets, (as per balance)	$698,919.41

NON-LEDGER ASSETS.

Interest and rents due and accrued	$ 17,262.67
Net deferred and unpaid premiums	11,353.03
All other non-ledger assets	4,000.00
Gross assets	$731,535.11

DEDUCT ASSETS NOT ADMITTED.

Agents' debit balances	$ 3,562.24
Book value of ledger assets over market value	42,220.00
Furniture, supplies, etc	4,000.00
All other assets not admitted	9,274.43
Total assets not admitted	$ 59,056.67
Total admitted assets	$672,578.44

LIABILITIES DEC. 31, 1912.

Net reserve	$372,262.50
Dividends left with company to accumulate	8,955.94
Premiums paid in advance	2,038.18
Dividends due or apportioned policyholders	14,297.44
All other liabilities	7,735.88
Total liabilities on policyholders' account	$405,289.13
Capital stock paid up	$200,000.00
Unassigned funds (Surplus)	$ 67,289.31

EXHIBIT OF POLICIES, 1912 BUSINESS.

	No.	Amount.
Policies in force at end of previous year (Last column only)	3,230	$6,530,588.00
Policies in force at close of the year	3,829	7,405,824.00
Net increase	599	$ 875,236.00
Issued, revived and increased during the year	1,993	$3,669,246.00
Total terminated during the year	1,394	2,794,010.00

BUSINESS IN MINNESOTA IN 1912.

	No.	Amount.
Policies in force at beginning of the year	70	$ 101,500.00
Issued during the year	218	344,000.00
In force Dec. 31 last	288	446,000.00
Losses and claims incurred during the year		$ 1,000.00
Losses and claims settled during the year		$ 1,000.00
Received for premiums		$ 9,429.74

State of Minnesota, Department of State.
I hereby certify that the within instrument was filed for record in this office on the 14th day of April, A. D. 1913, at 11 o'clock A. M., and was duly recorded in Book W-3 of Incorporations, on page 686.
JULIUS A. SCHMAHL,
Secretary of State.

OFFICE OF REGISTER OF DEEDS.
State of Minnesota, County of St. Louis —ss.
I hereby certify that the within instrument was filed in this office for record April 15, 1913, at 11:15 A. M., and was duly recorded in Book 17 of Misc., page 12.
CHAS. CALLIGAN,
Register of Deeds.
By C. L. LOFGREN,
Deputy.

AMENDMENT TO THE CERTIFICATE OF INCORPORATION OF THE HANFORD INVESTMENT COMPANY, CHANGING THE NAME OF SAID CORPORATION TO HANFORD CONSTRUCTION COMPANY.

This is to certify that at a meeting of all of the stockholders of the Hanford Investment Company held in its office in the City of Duluth and State of Minnesota, on the 11th day of April, 1913, which meeting was called for the expressly stated purpose of amending its certificate of incorporation, the following resolution was adopted by the unanimous vote of all of the stockholders of said corporation:

"It is hereby resolved that the certificate of incorporation of the Hanford Investment Company be and it hereby is amended in the following manner, to-wit, by striking the words 'Hanford Investment Company' out of the title of said certificate and out of the first paragraph thereof and substituting in lieu of said words 'Hanford Investment Company' the words 'Hanford Construction Company,' so that the title to said certificate shall read as follows: 'Certificate of Incorporation of Hanford Construction Company,' and the first sentence of the first paragraph shall read as follows: 'The name of this corporation shall be Hanford Construction Company.'"

IN TESTIMONY WHEREOF, said corporation has caused this certificate to be duly executed in its corporate name by its President and Secretary, and its corporate seal to be hereunto affixed this 11th day of April, 1913.

HANFORD INVESTMENT COMPANY.
By HEBER H. HANFORD,
Its President.
By ARTHUR HANFORD,
Its Secretary.

(Corporate Seal, Hanford Investment Company, Duluth, Minn.)
Signed, Sealed and Executed in the presence of:
ELVA FULLER.
AUSTIN LATHERS.

State of Minnesota, County of St. Louis —ss.

On this 11th day of April, A. D. 1913, before me, a Notary Public within and for said County, personally appeared Heber H. Hanford and Arthur Hanford, to me personally known, who, being each by me duly sworn, did say that they are respectively the President and the Secretary of the Hanford Investment Company, the corporation named in the foregoing instrument, and that the seal affixed to said instrument is the corporate seal of said corporation, and that said instrument was signed and sealed in behalf of said corporation by authority of the unanimous vote of all of its stockholders at a meeting called for the expressly stated purpose of amending the certificate of incorporation of said Hanford Investment Company, and said Heber H. Hanford and Arthur Hanford acknowledge said instrument to be their free act and deed and the free act and deed of said corporation.

AUSTIN LATHERS,
Notary Public,
St. Louis Co., Minn.
(Notarial Seal, St. Louis Co., Minn.)
My commission expires Feb. 14, 1914.

F. O. E.

You are requested to attend the funeral of our late brother, Andrew L. Hoverson, at Olson & Crawford's undertaking rooms, Wednesday at 2:30 p. m. V. M. GRADY, W. P.
E. A. PIERCE, W. S.

PERSONAL

Frank L. Young of this city, who has been in the architectural business in Duluth for many years, left last evening for Salerno, Fla., where he will engage in business.

Albert Eddy of Virginia is registered at the Spalding.

Mark Eddy and Mrs. Eddy of Virginia are at the Spalding.

D. O. Nelson of Virginia is at the Spalding.

W. A. Sauntry of Stillwater is registered at the Spalding.

Marshall Alworth of this city, who has been in the South for several months, has returned to Duluth and is registered at the Spalding.

C. S. Smith of Fort Frances is at the Spalding.

James T. Tale and wife of Deerwood are at the Spalding.

C. W. Miller of Virginia is at the Spalding.

D. W. Freeman of Eveleth is at the Spalding.

Alex Olson of Gilbert is at the St. Louis.

Charles Jesmore of Eveleth is registered at the St. Louis.

Joseph F. Fogarty of Floodwood is at the St. Louis.

T. H. Rogers of Ely is at the St.

WHEAT SAGS STILL LOWER

Continued Favorable Weather Reports Cause Further Decline.

Offers of Flaxseed Are Scarce and Price Has Marked Advance.

Duluth Board of Trade, April 15.—Favorable weather for the sowing of spring wheat, continued roseate reports on the condition of winter wheat and weak European cables all helped to send the prices of wheat still lower on the markets of North America today. Duluth May wheat today closed ½@⅝c lower. Cash wheat closed ½@⅝c under May. Durum closed at a decline of ⅜c. Oats closed ⅛c up and rye and barley unchanged. Duluth May linseed closed 1c higher and July 1⅜c up.

There was some reaction in wheat early in the day from the recent slumps, but the upward movement did not last long, and before noon the continued favorable reports about winter wheat, together with fine weather for the sowing of spring wheat, caused a downward movement. This was encouraged, moreover, by bearish cables from Liverpool and other European markets. The export situation has for some time been the sole hope of the bulls for the immediate future.

Some export business has been done for some days past on the Duluth board of trade, not only in durum and Manitoba wheat, but also in American spring wheat. Most of the latter that was worked for export has been what was afloat on the bay.

Duluth May wheat, which closed yesterday at 87⅛c, opened today at 87c bid and at noon was quoted at 86⅞@87c asked. There were lower quotations also from Chicago and Minneapolis but Winnipeg May was unchanged.

Liverpool wheat today closed ¼@⅜d lower. Favorable Indian news, continued high prospects in the United States, the rumor that Antwerp was offering to resell cargoes recently purchased and a good increase in the European visible supply all had a bearish effect on the market. The decline was checked, however, by the German official report and the firmness at Buenos Ayres.

Flax Goes Higher.

Flaxseed worked higher today by reason of the unusual scarcity of the offers. Duluth May seed at noon today was 1½c higher and July was 1⅜c up. Minneapolis cash seed was ½c under Duluth May. Winnipeg May at noon today was 1¼c higher at $1.12¾. Buenos Ayres May closed last night ⅝c up at $1.28. London-Calcutta April-June seed today closed unchanged at $1.53.

Cash Sales Tuesday.

No. 2 northern, 1 car	$ .81½
No. 3 wheat, 1 car	.83¼
No. 2 northern, 1 car, rejected, mixed and heated, bonded	.79
No. 1 durum, 1 car	.91½
No. 2 durum, 1 car	.02⅝
Barley, 1 car	.47½
Barley, 1 car	.40
Barley, 1 car	.46½
Barley, 1 car	.48
Oats, 2 cars, 4-W	.30¾
Oats, 1 car, 4-W	.30⅝
Oats, 1 car, 4-W	.30½
No. 3 rye, 1 car	.56
No. 1 flax, 3 cars	1.26
No. 2 flax, 1 car, C. W., bonded	1.03

MARKET GOSSIP.

Duluth car inspection: Wheat—No. 1 northern, 13; No. 2 northern, 13; No. 3, 1; mixed, 3; no grade, 2; durum, 3; total wheat, 40, last year, 51; flax, 10, last year, 10; rye, 2, last year, none; oats, 9, last year, 14; barley, 5, last year, none; total of all grains, 66, last year, 75; on track, 53.

• • •

American primaries: Wheat receipts today, 427,000 bu, last year, 238,000 bu; shipments today, 435,000 bu, last year, 253,000 bu. Corn receipts today, 308,-000 bu, last year, 302,000 bu; shipments today, 459,000 bu, last year, 355,-000 bu.

• • •

Total clearances—Wheat, 129,000 bu; flour, 14,000 bbl; corn, 17,000 bu; oats, none; wheat and flour equal to 192,000 bu.

• • •

Minneapolis indemnities: May puts, 84¾c; calls, 85¾c.

• • •

The following from B. W. Snow, back in Chicago after ten days' in the Southwest: "The wheat crop in Nebraska, Oklahoma, Missouri and Southern Illinois is nearer perfect than I have ever seen it in twenty years of personal observation. There is a small area in Kansas west of the one hundredth meridian where the start is rather ragged because of a dry fall and winter, but even here there is enough surface moisture for present needs, and a good season hereafter will give an average yield. Everywhere also the plant is strong, well stooled and rooted, and there is no force to stop growth or to deceive the eye. The growth is simply normal and perfect, and if there is an acre to be abandoned because of a poor start I cannot find it. It is too early to talk about bushels, but the crop is securing a start that might easily carry yields far above the usual interpretation of condition figures. Oats seeding is well along and while part of the crop may be late, much of it is equally early and the average is about normal. Soil conditions so far as moisture is concerned could not be improved upon."

• • •

Grain in stock at Chicago, April 14.—Wheat, 5,322,000 bu; decrease, 712,000 bu; last year, 14,621,000 bu. Corn, 3,132,-000 bu; decrease, 446,000 bu; last year, 8,121,000 bu. Oats, 4,213,000 bu; decrease, 175,000 bu; last year, 5,956000 bu. Contract stocks—Wheat, 3,626,000 bu; decrease, 153,000 bu; last year, 3,467,000 bu. Corn, 1,096,000 bu; decrease, 115,000 bu; last year, 1,163,000 bu. Oats, 1,234,000 bu; increase, 55,000 bu; last year, 1,012,000 bu.

• • •

Bradstreet's visible supply report: Wheat—United States and east of Rockies, decrease, 1,946,000 bu; United States and west of Rockies, decrease, 141,000 bu; Canada, decrease, 1,647,000 bu; United States and Canada, decrease, 2,500,000 bu; total decrease, 1,234,000 bu. Corn decrease, 2,711,000 bu. Oats, decrease, 1,044,000 bu.

• • •

The visible supply of wheat in Europe this week amounts to 94,400,000 bu, against 91,976,000 bu, thus showing an increase of 2,424,000 bu. Last week there was an increase of 2,600,000 bu, and last year an increase of 1,700,000 bu, when the total amounted to 90,100,-000 bu.

• • •

According to an official report from Germany the condition of both winter wheat and rye under date of April 11 is placed at 76 per cent. Last year for the same period winter wheat was 84 and rye 86 per cent.

• • •

A dispatch from the Soo, written last night, says: "There is very little change in the ice condition of Lake Superior and Whitefish bay. The passage is now open from Detour to the Soo. We don't look for any boats to get through to Lake Superior inside of a week to ten days. Root says that St. Ignace is locked up, but there will be work in the ice on the upper river and in Whitefish bay tomorrow."

• • •

Anthony Huhn, president of the Huhn Elevator company of Minneapolis, was a guest on the Duluth board of trade. Mr. Huhn said the flour business of Minneapolis was not active, and three or four mills were shut down. He said the mills were not buying much wheat at present, because a lowering of the duty was expected, and it was not easy to get new orders for flour because buyers expected lower flour duties. Everybody seemed to be in a waiting attitude and no one was at all disposed to stock up. He also said there was absolutely no congestion of grain at Minneapolis now, as there was in the winter. Elevators had plenty of room, and there was no difficulty in getting plenty of cars for all the shipments that there were to be made. Railroads had on hand a large number of empty cars in Minneapolis.

• • •

American visible supplies:

Wheat, 55,457,000 bu; year ago, 47,-960,000 bu; decrease, past week, 1,314,-000 bu; decrease, week before, 2,225,000 bu; decrease, year ago, 1,897,000 bu.

Corn 17,419,000 bu; year ago, 12,-443,000 bu; decrease, past week, 2,307,-000 bu; decrease, week before, 1,768,000 bu; decrease, year ago, 2,347,000 bu.

Oats, 11,549,000 bu; year ago, 12,-892,000 bu; decrease, past week, 705,000 bu; decrease, week before, 861,000 bu; decrease, year ago, 213,000 bu.

Duluth and Minneapolis stocks:

Wheat—Duluth, 21,504,000 bu; year ago, 15,392,000 bu; Minneapolis, 21,-663,000 bu; year ago, 17,005,000 bu; both 43,172,000 bu; year ago, 32,397,000 bu.

Flax—Duluth, 6,459,000 bu; year ago, 621,000 bu; Minneapolis, 425,000 bu; year ago, 174,000 bu; both, 6,884,000 bu; year ago 795,000 bu.

Duluth bonded grain receipts for two days: Wheat, 123 cars; oats, 15 cars; barley, 6 cars; flax, 56 cars; total, 200 cars.

Cars of wheat received:	Mon-day.	Year ago.
Duluth	40	51
Minneapolis	152	94
Winnipeg	168	323
Chicago	67	30
Kansas City	46	92
St. Louis, bu.	43,000	17,000

Cars of linseed received:	Mon-day.	Year ago.
Duluth	10	10
Minneapolis	18	20
Winnipeg	44	12

Foreign closing cables: Liverpool—Wheat, ¼d to ¾d lower; corn, ⅛d to ½d lower. Paris—Wheat, ½c lower; flour, ¾c to 1c lower. Berlin—Wheat, ¼c lower. Budapest—Wheat, ½c lower. Buenos Ayres close yesterday—Wheat, unchanged; corn, ½c lower to ¼c higher.

• • •

The Minneapolis Commercial West says: "Crushers report a slow demand for linseed oil and a delay in the usual spring business, owing to unfavorable weather generally throughout the country east of the Rocky mountains. Flaxseed in the Minneapolis market is stronger, compared with the Duluth future. This of course necessitates a higher price for linseed oil, and is therefore having the effect of causing buyers to hold off, except when they actually have to have the oil. Reports from crushers are also that buyers are not ordering out oil already bought. The present prices for raw linseed oil in car lots, f. o. b. Minneapolis, is 41c and 42c.

"There is a very fair demand for oil cake at an advance of $1 over the price of a week ago. The present price is $22.25, and crushers are offered $22 for shipment from May until December. Naturally they are not inclined to sell for shipment next fall or early in the winter, as many things might happen in the mean time to radically change the price basis. Yet the fact that European importers are willing to buy that far ahead indicates that they still regard the present price as a safe basis to operate on. Still, should the Northwest and the Canadian West raise another large crop of flax the present price would not be particularly low. The demand for oil meal continues very fair and business is being done at $24.50 and $25.

"Receipts of flaxseed in the Minneapolis market since September 1 have amounted to 10,100,000 bu, compared with 6,000,000 bu a year ago."

Liverpool Grain.

Liverpool, April 15.—The wheat market was steady. No. 2 Manitoba, 7s 8d; No. 3 Manitoba, 7s 5½d. Futures easy; May, 7s 5½d; October, 7s 2⅝d.

Corn—Spot firm; American mixed new, 5s; American mixed new, kiln dried 5s, 2½d; American mixed new, kiln dried, 6s; American mixed old via Galveston, 5s 8½d. Futures easy; May, American mixed, 5s 5½d; July, La Plata, 5s 1¾d.

New York Wheat.

New York, April 15.—May wheat closed 97¼@97⅜c.

A GOOD FIRM TO SHIP YOUR GRAIN TO

ATWOOD-LARSON COMPANY, Inc.

Special attention given to cash grains. We give all shipments our personal attention.

DULUTH. MINNEAPOLIS.

O. A. HOFFMAN
203 PALLADIO BLDG.
STOCKS AND BONDS
UNLISTED SECURITIES.
Correspondence Invited

SHIP TO THE OLD RELIABLE
C. C. WYMAN & CO.
DULUTH GRAIN COMMISSION MINNEAPOLIS

AMERICAN WHEAT MARKETS, APRIL 15, 1913.

May—	Open.	High.	Low.	Close.	April 14.	Y'r ago.
Duluth	.87b	.87⅞-½	.86⅝-¾a	.86⅝-⅞a	.87½	1.09⅝b
Minneapolis	.85½	.85⅞-86	.85¼	.85¼a	.85⅝b	1.08-07⅞
Chicago	.90⅝-½	.91⅛-¼	.89⅝	.89⅝b	.90⅝-⅞b	1.10⅝a
Winnipeg	.90⅞-¼	.....	.....	.90b	.90½-⅝b	1.03⅞b
July—						
Duluth	.88⅞b	.89¼-⅜b	.88½-⅝	.88⅛-⅝a	.88⅞-89a	1.10⅛a
Minneapolis	.87⅞-¾	.88¼	.87½	.87½-⅝a	.88a	1.09½
Chicago	.89¼-⅛	.89¼	.88⅝	.88⅜b	.89⅜a	1.06½a
Winnipeg	.91¼	.....	.....	.91⅛	.91½-⅝b	1.05-1⅛b

DULUTH DURUM MARKET.

	Open.	High.	Low.	Close.	April 14.	Y'r ago.
May	.....	.95⅝	.95b	.95	.95⅜b	1.12¼b

DULUTH LINSEED MARKET.

	Open.	High.	Low.	Close.	April 14.	Y'r ago.
May	1.26	1.27½	1.26	1.27	1.26	2.16½b
July	1.28½b	1.30	1.28½b	1.30	1.28⅝b	2.13¾b

Duluth close: Wheat—On track: No. 1 hard, 87⅛c; No. 1 northern, 86⅛c; No. 2 northern, 83⅜@84¼c; No. 1 northern to arrive, 86⅛c; Montana No. 2 hard, 86⅝c; May, 86⅝@86¾c asked; July, 88½@88⅝c asked; September, 88¾c bid. Durum—On track: No. 1, 94⅝c; No. 2 92⅝c; to arrive: No. 1, 94⅝c; May, 95⅛c asked; July, 95⅝c bid. Linseed—On track, $1.27¼@1.27¾; to arrive, $1.27¼@1.27¾; May, $1.27⅝; July, $1.30 bid; September, $1.31½ bid; October, $1.31 asked. Oats—On track, 30⅝@31⅝c; to arrive, 30⅝@31⅝c. Rye—On track, 55½@58½c; to arrive, 55½@58½c. Barley—On track, 40@58c.

Elevator receipts of domestic grain—Wheat, 51,007 bu; last year, 37,027 bu; barley, 20,009 bu; last year, 11,571 bu; flax, 7,078 bu; last year, 1,569 bu; rye, 9,881 bu; last year, none; oats, 8,305 bu; last year, 13,028 bu.

Shipments of domestic grain—Wheat, 1,100 bu; last year, none; oats, 3,000 bu; last year, 450 bu; barley, none; last year, 685 bu; rye, none; last year, 4,010 bu.

Elevator receipts of bonded grain—Wheat, 55,335 bu; last year, 114,845 bu; flax, 23,452 bu; last year, 3,239 bu; oats, 17,657 bu; last year, 40,657 bu; barley, 3,887 bu; last year, 1,907 bu.

Shipments of bonded grain—Wheat none; last year, 545,920 bu; oats, 2,882 bu; last year none; barley, none; last year, 1,875 bu; flax, 981 bu; last year, none.

CORN AND WHEAT BULLETIN

For the twenty-four hours ending at 8 a. m., Tuesday, April 15:

STATIONS.	Temperature		Rainfall.
	*Maximum	†Minimum	Inches fell (trace=T)
	State of weather.		
Minneapolis	Clear	66	46	0
Alexandria	Clear	70	38	0
Campbell	Clear	72	36	0
Crookston	Clear	72	40	0
Detroit City	Clear	74	34	0
Montevideo	Clear	70	44	0
New Ulm	Clear	72	40	0
Park Rapids	Clear	72	40	0
Rochester	Clear	68	34	0
Winnebago City	Clear	72	40	0
Worthington	Clear	70	40	0
Aberdeen	Clear	66	36	0
Millbank	Clear	70	36	0
Mitchell	Clear	80	42	0
Pollock	Clear	84	32	0
Redfield	Clear	78	38	0
Sioux Falls	Clear	72	38	0
Sisseton	Clear	72	40	0
Watertown	Clear	74	32	0
Yankton	Clear	72	36	0
Amenia	Clear	78	38	0
Bottineau	Clear	82	48	0
Bowbells	Clear	88	42	0
Dickinson	Clear	82	34	0
Fessenden	Clear	84	34	0
Grafton	Clear	78	39	0
Jamestown	Clear	80	38	0
Langdon	Clear	78	40	0
Larimore	Clear	82	38	0
Lisbon	Clear	80	36	0
Minot	Clear	82	36	0
Napoleon	Clear	84	42	0
Pembina	Clear	70	40	0
Walhpeton	Clear	78	40	0
Billings	Cloudy	88	32	0
Lewistown	Pt. Cloudy	80	44	0
‡Duluth	Clear	42	34	0
‡Moorhead	Clear	66	36	0
‡St. Paul	Clear	66	44	0
‡La Crosse	Clear	..	40	0
‡Huron	Clear	78	50	0
‡Pierre	Clear	82	50	0
‡Rapid City	Clear	82	44	0
‡Bismarck	Clear	88	38	0
‡Devils Lake	Clear	80	42	0
‡Grand Forks	Clear	78	40	0
‡Williston	Clear	86	40	0
‡Havre	Clear	82	46	0
‡Miles City	Pt. Cloudy	..	42	0
‡‡Minnedosa	Clear	80	44	0
‡‡Winnipeg	Clear	76	40	0
‡‡Qu'Appelle	Clear	76	46	0

REMARKS—Light rains fell over portions of Ohio and Kentucky. Freezing weather or frosts occurred last night in Indiana and Illinois. High temperatures prevailed Monday in the Dakotas and Montana.

H. W. RICHARDSON, Local Forecaster.

‡—Not included in the district averages.
§—Maximum of yesterday, minimum of last night.
*—Highest yesterday.
†—Lowest for twenty-four hours, ending at 8 a. m., seventy-fifth meridian time.

Note—The average highest and lowest temperatures are made up at each center from the actual number of reports received, and the average precipitations from the number of stations reporting 0.10 inch or more. The "state of weather" is that prevailing at time of observation.

CHICAGO MARKET.

Speculative Manipulation Evident in Wheat With Covering By Shorts.

Chicago, April 15.—Speculative manipulation was evident in wheat today, no change of importance being embodied in the news affecting crop or statistical conditions. There was good commission house buying and some covering by shorts and prices hardened, lower cables and continued fine weather brought about an easy opening, with prices ⅛@¼c to ¾c lower. May started a shade to ⅛@¼c lower at 90⅛@90¾c, and sold up to 90¾@90⅞c.

There was a further advance followed by a prompt reaction on profit-taking. The close was weak with May at 89⅝c, a net loss of 1@1⅛c.

A little buying of corn by some of the leading houses stiffened prices some. May opened ⅛@¼o lower at 54⅞@55c and then touched 55¾c.

Sales of 1,000,000 bu in the last fifteen minutes sent prices down. The close was weak with May at 55@55⅛c, a net loss of ¼c.

Oats had a little buying rally right after the opening and May, which started unchanged to ⅛c lower at 34½c, went up to 35¼c.

Provisions were sharply lower on scattered selling by longs because of larger hog run in the West. May prices at the start were: Pork, $19.60; lard, $10.80, and ribs, $11.20.

Close: Cash wheat—No. 2 red, $1.05 @1.08; No. 3 red, 93c@$1.02; No 2 hard, 90@94c; No 3 hard, 90@92c. No. 1 northern, 91¾@92½c; No 2 northern, 90@92c; No. 3 northern, 87½@90c. No. 2 spring, 90@91½c; No. 3 spring, 88@89c; No. 4 spring, 80@85c; velvet chaff, 87@92c; durum, 89@96½c.

Corn—No. 2, 56@56½c; No. 2 white, 57@58c; No. 2 yellow, 56½@57c; No. 3, 54@55¼c; No. 3 white, 55½@56½c; No. 3 yellow, 54¼@54¾c; No. 4, 53@54c; No. 4 white, 53⅛@55c; No. 4 yellow, 53@54c.

Oats—No. 2 white, 36½c; No 3 white, 34@35¼c; No. 4 white, 32¾@34¼c; standard, 35½@36c.

No. 2 rye, 63½@64c. Barley, 45@70c. Timothy, $2.75@3.50. Clover, $15.00@21.00. Pork, $19.60. Lard, $10.85@10.87½. Ribs, $10.87½@11.37½.

Wheat—	Open.	High.	Low.	Close.
May	.90½-⅝	.91¼-¾	.89⅜	.89⅝
July	.89¼-½	.89⅝-⅞	.88⅜	.88⅝
Sept	.88¼-⅜-⅝	.89	.87⅞-88	.88
Corn—				
May	.54⅞-55	.55⅞	.54⅞	.55-⅝
July	.55⅜-½	.56¼	.55-½	.55¾
Sept	.56⅜-½	.57-⅝	.56	.56-⅝
Oats—				
May	.34¾-¼	.35¼	.34¾	.34⅝
July	.34	.34⅜-½	.33⅝	.33⅝
Sept	.33¾-⅞	.34¼	.33½	.33½-⅝
Pork—				
May	19.60	19.87½	19.55	19.57½
July	19.75-85	19.85	19.67½	19.75
Sept	19.62½-65	19.07½	19.00	10.62½
Lard—				
May	10.80	10.85	10.80	10.82½
July	10.80	10.85	10.80	10.82½
Sept	10.80-85	10.87½	10.80	10.85-87½
Short Ribs—				
May	11.20	11.20	11.12½	11.15
July	11.00-02½	11.02½	10.95	11.00
Sept	10.87½	10.87½	10.80	10.82½

MINNEAPOLIS MARKET.

Wheat Shows Early Firmness But Declines Sharply Later in Session.

Minneapolis, Minn., April 15.—After early firmness wheat turned weak just before the close. Late declines were caused by sharp breaks in Chicago. Trading light. Seeding and plowing resumed in the Northwest and the weather is ideal. May closed ⅜c lower than yesterday, July ⅞@⅞c lower and September ¼@⅜c lower. Local elevator stocks decreased 20,000 bu for three days.

May opened 85½c; high, 85⅞@86; low, 85¼c; closed, 85¼c; July opened 87⅞@87¾c; high, 88¼c; low, 87½c; closed, 87½@87⅝c; September opened 88½@88⅝c; high, 63⅞c; low, 88¼c; closed, 88¼c.

Cash wheat stronger; demand excellent; No. 1 northern 1½@2c above May price.

Millstuffs — Shipments, 1,741 tons. Demand fair at unchanged prices.

Closing cash: No. 1 hard, 87½c; No. 1 northern, 85¾@87c; to arrive, 85¾@86½c; choice to arrive, 87c; No. 2 northern, 83½@85c; No. 2 hard Montana, 86¾c; No. 3 wheat, 81@83c; No. 3 yellow corn, 52½@53½c; No. 3 white oats, 31¼@31.72c; No. 2 rye, 56@58½c.

Bran in 100-pound sacks, $15.00@16.00.

Flour—Market dull. Prices unchanged. In wood, f. o. b. Minneapolis, first patents, $4.20@4.55; second patents, $4.05@4.40; first clears, $3.00@3.30; second clears, $2.50@2.70.

Flax—Receipts, 18 cars; year ago, 20; shipments, 5. Demand strong for flax. Closing price, $1.27¾.

Barley—Receipts, 39 cars; year ago, 10; shipments, 68. Demand active. Closing range, 41@57c.

BOSTON COPPER STOCKS.

Furnished by Gay & Sturgis, 326 West Superior street:

Listed Stocks—	Bid.	Asked.
Adventure	2	2½
Agr. Chemical	53	54
Ahmeek	300	310
Algomah	1½	1¾
Allouez	35¼	36
Amalgamated	76½	76⅝
Arcadian	2	2
Arizona Commercial	3½	3¾
Boston & Corbin	6	6½
Butte & Ballaklava	2 1-16	2¼
Butte & Superior	30¾	31
Chino	41	41½
Calumet & Arizona	66	66½
Calumet & Hecla	470	480
Centennial	15	16
Copper Range	44	44½
Daly West	4¼	4¾
East Boston	11¾	13
East Butte	12	12½
Franklin	6¾	7
Giroux	2 7-16	2½
Granby	60¾	61
Greene-Cananea	7⅞	7¾
Hancock	21	21½
Indiana	12	12½
Inspiration	18¼	19
Isle Royale	25¾	26
Kerr Lake	3¾	3⅞
Keweenaw	2⅞	2⅞
Lake	14½	15
La Salle	4⅝	5
Mayflower	9	9½
Mass Gas	88½	89
Mass Copper	4½	5
Mason Valley	6⅝	7
Miami	24⅝	25½
Michigan	1¼	1½
Mohawk	52	53
Nevada Con.	17½	17¾
Nipissing	9	9⅛
North Butte	29½	29¾
North Lake	1½	1¾
Old Dominion	49	50
Ojibway	2	2¼
Osceola	88	89
Pond Creek	22	22¼
Quincy	69	70
Ray Con.	18⅜	18⅝
Shannon	11	11¼
Shattuck	24	24¼
Shoe Machinery	48	48⅜
Superior & Boston	⅜	⅜
Superior Copper	31½	32
Swift	106¼	106⅜
Tamarack	80	81
Trinity	4	4½
Tuolumne	2⅝	2¾
U. S. Mining common	41¼	41⅝
United Fruit	163	163½
Utah Cons.	9	9¼
Utah Copper	53	53¼
Victoria	1	1¼
Winona	2	3
Wolverine	60	60½
Zinc	27¾	27¾
Unlisted Stocks		
Arizona & Michigan		15c
Bay State Gas	19c	20c
Begole	2	2½
Bohemia	2	2¼
Boston Ely	65c	70c
Butte Central	2½	2⅝
Butte & London	23c	25c
Cactus	10c	12c
Calaveras	2¾	3
Alaska	13¼	13⅝
Chief Consolidated	1 7-16	1 9-16
Corbin Copper	70c	72c
Cortez	45c	50c
Crown Reserve	3⅝	3⅞
Davis Daly	1¾	1 15-16
Dobis	35c	35c
Dome Extension	12c	16c
Ely Consolidated	9c	11c
First National	2¼	2¼
Goldfield Consolidated	2¼	2½
Hollinger	17¼	18
Houghton	4	4¼
La Rose	2⅝	2 7-16
Mines Co. of America	2⅝	2⅞
Montana	1 11-16	1 15-16
New Baltic	1	1¼
Ohio Copper	75c	80c
Oneco	1¼	1½
Pearl	44c	50c
Porcupine Gold	23c	28c
Preston	2c	6c
Raven	16c	18c
Smokey Dev.	1½	1⅝
South Lake	6¼	6½
Southwestern Miami	2¾	2⅞
Superior & Globe	5c	15c
Temiskaming	35c	40c
Tonopah	5½	5⅝
Tonopah Belmont	6¼	6½
Tonopah Extension	2⅝	2⅝
United Verde Ex.	60c	70c
West End	1 5-16	1⅜
Wettlaufer	15c	19c
Yukon	2⅜	2⅞

Cotton Market.

New York, April 15.—The cotton market opened steady to an advance of 2 points on covering on new crop by shorts, and trade or straddle buying which may have been due to the rather steadier tone of Liverpool. Prices worked up another point or two right after the opening, but offerings increased on the advance and the market soon became unsettled, with old crop deliveries selling back to or a shade under last night's closing figures during the first half hour. The new crop remained relatively steady, but lost 2 or 3 points of the early advance.

Spot closed quiet, middling uplands, 12.40; middling gulf, 12.65. No sales.

Futures closed very steady; bids: April, 11.85; May, 11.80; June, 11.84; July, 11.82; August, 11.71; September, 11.52; October, 11.46; December, 11.50; January, 11.46.

New York Bond Market.

Quotations furnished by W. M. Prindle & Co.:

	Last Week's Range or Last Sales.	Range Since Jan. 1.
Am. Tel. & Tel. convertible 4's	103	102½@103⅞
Am. Tobacco gold 4's	90⅝@ 90¾	90¼@ 97½
Am. Tobacco 40-year gold 6's	120 @120¼	119½@120¾
C., B. & Q. general 4's	93½@ 94¾	93⅝@ 93⅞
C., B. & Q. joint 4's	94¼@ 95½	93⅝@ 96¾
N. P. prior lien gold 4's	94¾@ 95½	94¼@ 95¾
Pennsylvania R. R. 1st Guar. gold 4½'s	102¼	102⅝@104
Reading Gen. gold 4's	95½@ 96¾	95½@ 97¼
U. S. Steel Corp. sinking fund 5's	101 @101¼	100¾@102
Wis. Cen. 1st Gen. 4's	90½@ 90¾	90 @ 91⅝

Bond dealers declare that bonds are now very low-priced and that there are excellent opportunities for bargains in that line of investment.

Midway Horse Market.

Minnesota Transfer, St. Paul, Minn., April 15 — Barrett & Zimmerman report: Market is becoming active, the feature of the day's business being sale of a big bunch of mules to lumbering interests in British Columbia. Several small shipments of horses were made to points in Minnesota, Wisconsin and Upper Michigan. Receipts comparatively light. Shipments were made to Cranbrook and Chase, British Columbia; Republic, Mich.; Little Falls and Perham, Minn., and Baldwin, Wis. Values as follows:

Drafters, extra	$180@240
Drafters, choice	25@280
Drafters, common to good	95@125
Farm horses and mares, extra	125@175
Farm horses and mares, choice	95@125
Farm horses, common to good	65@ 95
Delivery	105@215
Drivers and saddlers	105@200
Mules, according to size	105@230

London Stocks.

London, April 15.—American securities opened quiet and steady. During the forenoon prices advanced ¼ to ⅝ on light covering, but later New York selling caused the market to sag and close easy.

DECLINE DUE TO SELLING

Stocks Drop to Day's Lowest Figures in the Afternoon.

Buying to Cover Pulls Up Some Just at the Close.

New York, April 15.—The advance of American stocks in London went unheeded in the home market where prices dropped throughout the morning trading.

It was pointed out that the current decline in securities especially high grade bonds, tended to restrict the investment demand and predictions were made that a further readjustment of prices was necessary to conform to the basis established by the higher interest rate of new issues.

In this connection especial significance was attached to the fact that the new St. Paul 4½'s sold at 99⅜, a fraction under the season's low price. In the stock list several new low records were made. Bear operations found little effort necessary to run in longs.

Bonds were heavy.

Prices barely moved in the opening trading in stocks today. The petroleum shares were again heavy, both California and Mexican touching new low points. The Harriman stocks were lower, but Steel and Reading were virtually unchanged.

Standard stocks succumbed to the weakness of the low priced specialties, many of which lost a point or two. Among the favorite issues pressure was most effective in St. Paul, Canadian Pacific, Great Northern preferred, Lehigh Valley, Reading and Union Pacific, which averaged a point lower.

Higher prices were registered after midday. Liquidation ceased in most of the industrials, and important shares generally returned to a parity with yesterday's close.

Selling was again inspired by renewed weakness of investment stocks and prices reacted half a point or more. Pennsylvania, in common with less known stocks, touched a new low level at 113⅞.

The market closed heavy. Emboldened by their earlier successes, bear traders sold stocks enthusiastically and prices dropped to the day's lowest. Reading and Union Pacific were special points of attack. Declines of 1 to 2 points in middle grade bonds intensified the spirit of pessimism which characterized the late dealings. Buying to cover pulled up some stocks just at the close.

Furnished by Gay & Sturgis, 326 West Superior street.

STOCKS—	High.	Low.	Close.	Apr 14
Amalgamated	77⅝	76⅛	76⅝	77½
Anaconda	38⅜	38	38	38½
American Can	35	33	34	35⅝
U do pd	96	96	96	96¾
Amer. Cot. Oil				47
Amer. Cel. Co.	131⅜	131	131½	131⅝
Am. Beet Sugar	32½	32½	32½	33½
Amer. Smelting	70¾	69⅝	69⅝	71¼
Atchison	102	102	102	102⅛
B'more & Ohio	99	99	99	99⅝
Brooklyn R. T.	91¼	90⅝	90⅝	90
Cal. Petroleum	42	40	40	42
Canadian Pacific	242⅝	241¼	242⅛	242¾
Car Foundry	51	51	51	54
Colorado F. & I.	33⅜	33¼	33¼	34
Chino	42¼	41¼	41¼	42
C'peake & Ohio	67⅜	66¼	67	66⅝
Cons. Gas	132½	132½	132½	132¾
Central Leather	25⅝	25⅜	25⅝	25⅜
Corn Products	10⅝	10⅝	10⅝	10⅞
Erie	29½	29⅜	30½	29⅞
Gt. North. pfd.	127¼	126⅝	126⅝	128¼
General Electric	141¼	141¼	141¼	141
Goodrich Rubber	34½	34½	34½	35⅞
Guggenheim	45	45	45	
Inspiration			18¼	19¼
Interborough	17¾	17¼	17¾	17⅜
do pfd	57½	57½	57½	58
Lehigh	159¾	159	159⅝	159½
Mo. Kan. & Tex.	26	25¾	25¾	26¼
Mo. Pacific	37¾	37½	37¾	38
N. Y. Central	102⅞	102⅜	102⅜	102⅝
Nev. Consold'd.	17⅝	17⅜	17⅝	17½
Northern Pac.	116	115¼	115¼	
Pac. Telephone	34¼	34	34½	
Pennsylvania	114⅛	113⅞	113⅞	114¾
Ray Cons.	18⅞	18⅝	18⅝	19½
Reading	165⅛	164.72	163⅝	165
Rock Island	22¼	22¼	22¼	22⅜
Rep. Steel & I.	24⅝	24⅜	24⅜	25⅞
*Rubber	63	63	63½	64⅛
So. Pacific	100⅜	100⅜	100½	101
Sugar	114	114	114	114
So. Railway	26	26	26	26¾
St. Paul	109⅞	108⅝	108⅝	109⅞
Union Pacific	153

LINOFELT FIBROFELT

Makes dwellings warm in winter, cool in summer, and quiet all the year around.

More effective than 38 sheets of building paper, and guaranteed to be more efficient than any other insulation in the market. "Ask Your Architect."

MANUFACTURED BY

UNION FIBRE CO.,
WINONA, MINN.

LARGEST EXCLUSIVE INSULATION MANUFACTURER IN THE WORLD.

Call for Booklets and Samples

DULUTH BUILDERS SUPPLY CO.,
EXCLUSIVE AGENTS
BOTH PHONES 226 18 THIRD AVENUE WEST

RENTAL OFFICE

IF YOU ARE LOOKING FOR A STORE, FLAT HOUSE, FACTORY OR WAREHOUSE TO RENT It will Pay You to Consult Us JOHN A. STEPHENSON & CO.
230 W. FIRST STREET

$750 CASH

and $35.00 per month buys a beautiful nine-room, modern house; all conveniences; lot 50 by 140; barn in rear. This is less than its rental value. Ask about this at once.

W. M. PRINDLE & CO.
Lonsdale Building.

NEW HOMES
On Monthly Payment Plan.

We have some six-room houses on Thirteenth avenue east, above Fourth street, just finished, which we will sell on very small cash payment, and balance monthly, like rent.

They have oak finish, maple floors, full basement, large attic, complete bathroom, and the lots have 32½ feet frontage. Look them over before you rent.

EBY & GRIDLEY
508 Palladio Building.

GARY
THE HOME OF THE STEEL PLANT
BUY NOW!
Lots on Easy Terms.
THE HOME REALTY CO.
200 Alworth Building.

$200 CASH

A six-room cottage, 709 West Sixth street, for sale on easy payments, $1,800. $200 cash and balance $15 per month. Full size lot, 50 by 140 feet. Good well.

PULFORD, HOW & CO.
609 Alworth Building.

If You Want to Make Money Buy Crosby Real Estate

The great increase in population that is bound to take place this spring will make property go up by leaps and bounds.

Get in now while prices are right and save the middleman's profit. For prices and terms inquire of

GEORGE H. CROSBY
608 Lonsdale Bldg., Duluth, Minn.
—OR—
CHARLES S. ROULO
Crosby, Minn.

MOUNT ROYAL DIVISION
THE NEW EXCLUSIVE RESIDENCE SECTION—
20 ACRES—IN 20 LOTS.
See LITTLE & NOLTE CO.

5%, 5½%, 6%
MONEY ON HAND
FOR REAL ESTATE LOANS.
Quick Service.
WILLIAM C. SARGENT

BARGAINS

East end home; 9 rooms; two bathrooms; hot water heat; oak finish and floors downstairs, maple floors up; laundry in basement. (3318) $7,000

Twelfth avenue east, 14 rooms; two bathrooms; hot water heat; oak finish and floors down, maple floors up. (5682) $10,000

Fifteenth avenue east, 8 rooms and bath; stone foundation; furnace heat. (5163) $4,000

East Third street, 8 rooms and bath; stone foundation; hot water heat; 50-foot lot, upper side. (6175) $6,000

Woodland avenue, new house, 17 rooms and bath; hot water heat; handsome finish and floors; large lot. (6214) $4,800

Bungalow, 5 rooms, first floor; two rooms more can be finished on second floor; hot water heat, hardwood floors; nice lot, desirable East end location. (6193) $6,500

Portland Square, new six-room house; hot water heat; hardwood finish and floors; beautiful view. (6189) $5,500

Lincoln Park, nine-room home, seven rooms and bath, furnace, hardwood floors; garage on lot. (6151) $3,700

STRYKER, MANLEY & BUCK

LITTLE & NOLTE COMPANY EST. 1889 DULUTH, MINN.

Your Opportunity

$9,500 buys an elegant residence on East First street; 10 rooms; hot water heat; two baths; quarter-sawed oak trim; house alone worth more than price asked for whole property; lot 50x140 feet; an additional 50 feet may be had if desired. 7-9

$9,500 buys a double house on East Superior street; 9 rooms each house; two hot water heating plants; fireplaces; laundries; quarter-sawed oak trim; annual income $1,200; building could not be duplicated for $11,000; $4,500 cash. 6-4

$12,500 buys a brick flat building in East end; three six-room flats; oak finish; separate hot water plants; laundries and fireplaces; a bargain. 8-3

LITTLE & NOLTE CO.
Exchange Building.

BUY A TWO OR THREE-ACRE TRACT AT
EXETER FARMS
IT WILL MAKE YOU MONEY
ALLIANCE REAL ESTATE CO.
LONSDALE BLDG.

WANTED!
Applications for
Real Estate Loans
Any amount. Rates 5, 5½ and 6 per cent. On or before privileges. Money on hand. No delay.
Cooley & Underhill Co.,
209-210-211 Exchange Bldg.

BARGAIN
—IN—
Palatial Residence

Here's a home that would cost $8,000 to duplicate. The lot, having tar-macadam street and cement walk, is worth $4,000; house has three fireplaces; best of hot water heat; hardwood floors; full basement, laundry, etc.; eight rooms.

If you want a bargain, take this at $5,800.

WHITNEY WALL CO.
301 Torrey Bldg.

2½,5,10 ACRE TRACTS
Near Woodland—also East, West and North. Lakeside Houses and Lots. Choice acres for platting.
WILLIAM C. SARGENT

Read The HeraldWants

Steel Plant Lots
in the Steel Plant City of New Duluth, First division, to Duluth.
Gary, First division, to Duluth.
Pittsburg division to Duluth; and Norton's Steel Plant division to Duluth.
Prices from $100 to $1,500.
Bought, sold and exchanged.
A. W. KUEHNOW,
402-403 Columbia Building.

LEGAL NOTICES

ARTICLES OF INCORPORATION —OF— ZENOTA REALTY COMPANY.

We, the undersigned, do hereby associate ourselves together for the purpose of forming a corporation in accordance with the provisions of Chapter fifty-eight of the Revised Laws of Minnesota, 1905, and for that purpose do hereby subscribe and acknowledge the following certificate of incorporation:

ARTICLE I.

The name of this corporation shall be ZENOTA REALTY COMPANY, and the general nature of its business shall be to buy, sell, let, lease, plat, own, improve and develop lands, tenements and hereditaments, including docks and water fronts, in the State of Minnesota and elsewhere; to prospect for, locate, acquire by discovery, purchase, lease, license, option, franchise, grant, gift, devise or otherwise, and hold, possess, enjoy, develop, mine, work, operate and exploit mines, mineral lands, claims and mineral rights in the State of Minnesota and elsewhere; and to construct and maintain such plants, buildings and warehouses as are necessary to the business of said corporation; and said corporation shall have the power to do all things necessary and incident to carrying out the express purposes herein mentioned, and to do any and all things and acts usually incident, necessary, convenient, expedient or conducive to the attainment of any of the objects aforesaid, or to the conduct or management of the business of said corporation. The principal place of business of this corporation shall be Duluth, Minnesota.

ARTICLE II.

The time of the commencement of this corporation shall be the 15th day of April, A. D. 1913, and shall continue for a period of thirty (30) years.

ARTICLE III.

The amount of the capital stock of this corporation shall be Fifty Thousand ($50,000.00) Dollars, to be paid in in cash and property, or both, at such times and in such amounts and manner as may be determined by the Board of Directors of said corporation.

ARTICLE IV.

The highest amount of indebtedness or liability to which said corporation shall at any time be subject shall be Fifty Thousand ($50,000.00) Dollars.

ARTICLE V.

The names and places of residence of the persons forming this association for incorporation are W. A. Wagner, L. B. Donner and M. Henricksen, all of Duluth, Minnesota.

ARTICLE VI.

The government of this corporation and the management of its affairs shall be vested in a board of three directors, all of whom shall be stockholders, and who shall be elected annually by the stockholders at their annual meeting to be held the second Monday in May of each year, and in a President, Vice President and Secretary and Treasurer, who shall be elected by the Board of Directors at a place and in a manner prescribed by the by-laws of this corporation. The office of Secretary and Treasurer may be held by the same person.

ARTICLE VII.

The names of the first Board of Directors are W. A. Wagner, L. B. Donner and M. Henricksen, all of Duluth, Minnesota, and until their successors are elected, the officers shall be W. A. Wagner, President; L. B. Donner, Vice President, and M. Henricksen, Secretary and Treasurer.

ARTICLE VIII.

The capital stock of this corporation shall be divided into five hundred (500) shares of the par value of One Hundred ($100.00) Dollars each.

IN TESTIMONY WHEREOF, We have hereunto set our hands and seals this 12th day of April, A. D. 1913.

W. A. WAGNER. (Seal)
L. B. DONNER. (Seal)
M. HENRICKSEN. (Seal)

Signed and Sealed in Presence of:
S. A. THOMPSON.
HUGH J. McCLEARN.

State of Minnesota, County of St. Louis —ss.

On this 12th day of April, A. D. 1913, before me, a Notary Public within and for said County, personally appeared W. A. Wagner, L. B. Donner and M. Henricksen, to me well known to be the same persons described in and who executed the foregoing Certificate of Incorporation as incorporators, and they acknowledged that they executed the same as their free act and deed, for the uses and purposes therein expressed.

HUGH J. McCLEARN,
Notary Public,
St. Louis Co., Minnesota.
(Notarial Seal, St. Louis Co., Minn.)
My commission expires Sept. 2, 1917.

State of Minnesota, Department of State.

I hereby certify that the within instrument was filed for record in this office on the 14th day of April, A. D. 1913, at 11 o'clock A. M., and was duly recorded in Book W-3 of Incorporations, on page 685.

JULIUS A. SCHMAHL,
Secretary of State.

OFFICE OF REGISTER OF DEEDS.
State of Minnesota, County of St. Louis —ss.

I hereby certify that the within instrument was filed in this office for record April 15, 1913, at 8:30 A. M., and was duly recorded in Book 16 of Misc., page 77.

CHAS. CALLIGAN,
Register of Deeds.
By C. L. LOFGREN,
Deputy.

CERTIFICATION OF INCORPORATION OF ALLIANCE REAL ESTATE COMPANY.

For the purpose of forming a corporation under the provisions of Chapter 58 of the Revised Laws of Minnesota for the year 1905, and all acts amendatory thereof and supplemental thereto, we, the undersigned, do hereby associate ourselves and do adopt, subscribe and acknowledge the following Certificate of Incorporation:

1. The name of this Corporation shall be ALLIANCE REAL ESTATE COMPANY.

2. The general nature of the business of this Corporation shall be to improve, manage and operate real property; to build, construct and alter houses and other structures thereon; and to develop real property generally; to buy, own, mortgage, lease, sell, transfer, convey, improve and deal in real estate, and interests therein, and leases and liens thereon, bonds, stocks, notes, mortgages, and all other personal and mixed property, in the State of Minnesota and elsewhere; to plat, sub-divide and lay out townsites, additions and sub-divisions, streets and alleys, and to act as agent for others in and about any of the business herein mentioned; to cultivate real estate and market its products; to loan and borrow money on security or otherwise, and to make, endorse, guarantee and discount commercial paper; to buy, own, mortgage, sell, cut, log, market and manufacture logs, timber and timber products; to explore for, quarry, dig, mine, market, lease and sell all ores, minerals or other substances; to acquire, use, improve and dispose of any and all merchandise and other personal property, and to engage in any kind of mercantile business; and, in general, to do all acts and things usual, necessary or convenient in conducting any of the business aforesaid.

This corporation shall have the power to purchase or otherwise acquire, and to hold, sell, mortgage, pledge, exchange and dispose of, shares of the capital stock of any corporation, domestic or foreign, and also to purchase, hold and re-issue shares of its own capital stock.

3. The period of the duration of this corporation shall be thirty (30) years.

4. The principal place of transacting the business of this corporation shall be at the City of Duluth, Minnesota.

5. The names and places of residence of the incorporators of this Corporation are as follows: R. B. Knox, R. S. Gaylord, G. E. Lynott, Severin Momb and E. L. Tuohy, all residing at Duluth, Minnesota.

6. The control and management of this Corporation shall be vested in a Board of five (5) Directors who shall be elected annually at the annual meeting of the Corporation, which shall be held at two o'clock p. m., on the first Tuesday after the second Monday in January in each and every year during the corporate existence of this Corporation, beginning with 1914.

Until the first election at the first annual meeting, the Board of Directors of this corporation shall be composed of the following: R. B. Knox, G. E. Lynott, R. S. Gaylord, Severin Momb and E. L. Tuohy, all residing at Duluth, Minnesota.

7. The officers of this Corporation shall be a President, Vice President, Secretary, Treasurer, and such other officers as shall be prescribed by the By-Laws. The duties of such officers, and the time and manner of their election shall be as prescribed by the By-Laws. All directors shall be stockholders, and the President, Vice President, Secretary and Treasurer shall be elected from the membership of the Board of Directors of this Company. Any two offices, except those of President and Vice President, may be held by the same person. The Officers and Directors of this Corporation shall hold their respective offices until their successors have been duly elected and qualified.

8. The amount of the capital stock of this Corporation shall be $300,000, which shall be divided into 3,000 shares of the par value of $100.00 each. Such stock shall be paid in money or property, or both, in such manner, at such times, and in such amounts as may be prescribed by the Board of Directors. The capital stock shall be divided into two classes, namely, common stock and preferred stock. The amount of the common stock shall be $200,000 and the preferred stock shall be $100,000.

The Board of Directors may issue and sell shares of either preferred or common stock upon such conditions as they may determine, subject, however, to the terms herein stated. The preferred stock shall be entitled to receive dividends at a rate not to exceed 7 per cent per annum out of the net earnings of said company in preference to any dividends upon the common stock, and said dividends shall be cumulative so that any deficiency in the dividends to be paid on said preferred stock in any year shall be made good out of the earnings of subsequent years before any dividends shall be paid upon the common stock, and said preferred stock shall be entitled to preference in distribution of the assets of this corporation to the extent of the par value thereof and accrued dividends. On dissolution, or any distribution of assets, the preferred shares shall not receive any more than their par value and accrued dividends. The common stock shall have exclusive management of the business of the Company and, shall be voted in the ordinary manner, and the preferred stock shall not have any right to vote, or any voice in the management, except when a default in the payment of dividends thereon has continued for two full years, and upon such default the preferred stock shall have the same right to vote and participate in the management of the business as has the common stock, provided, however, that such right to vote shall cease whenever dividends are paid thereon, and that such dividends are less than two years in arrears. The Board of Directors shall have the right to call in and redeem any outstanding share or shares of the preferred stock at any time after five years from the date of the organization of this corporation, at a price not exceeding $110.00 per share, and accrued dividends, and to cancel, hold, sell or re-issue such shares.

9. The highest amount of indebtedness or liability to which the corporation shall be at any time subject is $500,000.

IN TESTIMONY WHEREOF We have hereunto set our hands and seals this 8th day of April, 1913.

R. B. KNOX,
R. S. GAYLORD,
G. E. LYNOTT,
SEVERIN MOMB,
E. L. TUOHY.

In Presence of:
HANS B. HAROLDSON,
AGNES LYNOTT.

State of Minnesota, County of St. Louis—ss.

On this 8th day of April, 1913, before me a Notary Public, within and for said County, personally appeared R. B. Knox, R. S. Gaylord, G. E. Lynott, Severin Momb and E. L. Tuohy, to me well known to be the persons described in and who executed the foregoing instrument, and acknowledged that they executed the same as their free act and deed.

HANS B. HAROLDSON,
Notary Public, St. Louis County, Minn.
(Notarial Seal, St. Louis County, Minn.)
My commission expires March 7, 1919.

State of Minnesota, Department of State.

I hereby certify that the within instrument was filed for record in this office on the 11th day of April, A. D. 1913, at 9 o'clock A. M., and was duly recorded in Book W-3 of Incorporations on page 681.

JULIUS A. SCHMAHL,
Secretary of State.

OFFICE OF REGISTER OF DEEDS.
State of Minnesota, County of St. Louis.—ss.

I hereby certify that the within instrument was filed in this office for record April 12, 1913, at 8:30 A. M., and was duly recorded in Book 15 of Misc., page 192.

CHAS. CALLIGAN,
Register of Deeds.
BY C. L. LOFGREN,
Deputy.

D. H., April 14-15, 1913.

LIS PENDENS—
State of Minnesota, County of St. Louis —ss.
District Court. Eleventh Judicial District.

St. Louis County Investment Company, a corporation, Plaintiff,
vs.
David Dows, Jr., Nellie G. Frizzell, Robert M. Sumner, Edna Harris, Cornelia S. Tuttle, and also all other persons unknown, claiming any right, title, estate, interest or lien in the real estate described in the complaint herein, Defendants.

NOTICE IS HEREBY GIVEN, That an action has been commenced in the District Court in and for St. Louis County, State of Minnesota, by the above named Plaintiff against the above named Defendants, the object of which is to try the adverse claims of the Defendants, and each of them, to the lands and premises hereinafter described, and to obtain a decree of said court determining and adjudging that the Plaintiff is the owner of and has good title in fee simple to the said lands, and that none of the Defendants have any right, title, estate, interest in or lien upon any of the lands described, or any part thereof, and that the said Defendants, and each of them, be forever barred and enjoined from claiming any right, title or interest in or to the said lands or premises, or any part thereof.

The complaint of the Plaintiff in the above entitled action is now on file in the office of the clerk of the District Court in and for St. Louis County, State of Minnesota.

The property described in the complaint is situated in the County of St. Louis and State of Minnesota, and is described as follows, to-wit: Lots twenty-five (25), twenty-six (26), twenty-seven (27), and twenty-eight (28), in Block seven (7); Lot fourteen (14), in Block nine (9); Lots five (5) and six (6), in Block Thirty-six (36), and Lot five (5), in Block thirty-eight (38), all in New Duluth, First Division, according to the recorded plat thereof now on file in the office of the Register of Deeds in and for St. Louis County, Minnesota.

Dated March 26th, 1913.

JAQUES & HUDSON,
Attorneys for Plaintiff,
411-413 Lonsdale Bldg.,
Duluth, Minnesota.

SUMMONS—
State of Minnesota, County of St. Louis —ss.
District Court, Eleventh Judicial District.

St. Louis County Investment Company, a corporation, Plaintiff,
vs.
David Dows, Jr., Nellie G. Frizzell, Robert M. Sumner, Edna Harris, Cornelia S. Tuttle, and also all other persons unknown, claiming any right, title, estate, interest or lien in the real estate described in the complaint herein, Defendants.

The State of Minnesota to the above named Defendants:

You are hereby summoned and required to answer the complaint of the Plaintiff in the above entitled action, which is filed in the office of the Clerk of the District Court of the Eleventh Judicial District, in and for the County of St. Louis and State of Minnesota, and to serve a copy of your answer to the said Complaint on the subscribers, at their office in the Lonsdale Building, City of Duluth, in said County, within twenty days after the service of this summons upon you, exclusive of the day of such service; and if you fail to answer the said complaint within the time aforesaid, the Plaintiff in this action will apply to the Court for the relief demanded in the Complaint.

Dated March 26th, 1913.

JAQUES & HUDSON,
Attorneys for Plaintiff.
411-413 Lonsdale Bldg.,
Duluth, Minnesota.

D. H., Apr. 1-8-15-22-29, May 6.

ORDER TO EXAMINE FINAL ACCOUNT—
State of Minnesota, County of St. Louis —ss.

In Probate Court.

In the Matter of the Estate of Otto A. G. Rausch, Decedent.

THE PETITION of Theron R. Field as representative of the above named decedent, together with his final account of the administration of said estate, having been filed in this court, representing, among other things that he has fully administered said estate, and praying that said final account of said administration be examined, adjusted and allowed by the Court, and that the Court make and enter its final decree of distribution of the residue of the estate of said decedent to the persons entitled thereto, and for the discharge of the representative and the sureties on his bond.

IT IS ORDERED, That said petition be heard, and said final account examined, adjusted, and if correct, allowed by the Court, at the Probate Court Rooms in the Court House, in the City of Duluth in said County, on Monday the 5th day of May, 1913, at ten o'clock A. M., and all persons interested in said hearing and in said matter are hereby cited and required at said time and place to show cause, if any there be, why said petition should not be granted.

ORDERED FURTHER, That this order be served by publication in The Duluth Herald according to law.

Dated at Duluth, Minn., April 14th, 1913.

By the Court,
FRANCIS A. WATKINS,
Judge of Probate of Carlton County.
Acting Judge of Probate of St. Louis Co., Minn.

Attest:
ARTHUR E. TEMPLETON,
Clerk of Probate.
(Seal, Probate Court, St. Louis Co., Minn.)
D. H., April 15, 22, 29, 1913.

ORDER FOR HEARING ON CLAIMS—
State of Minnesota, County of St. Louis.
In Probate Court.

In the Matter of the Estate of Charles J. Kugler, Decedent:

LETTERS of administration this day having been granted to Velrie Kugler,

IT IS ORDERED, That the time within which all creditors of the above named decedent may present claims against his estate in this Court, be, and the same hereby is, limited to three months from and after the date hereof; and that the 8th day of July, 1913, at ten o'clock A. M., in the Probate Court Rooms, at the Court House at Duluth in said County, be and the same hereby is, fixed and appointed as the time and place for hearing upon the examination, adjustment and allowance of such claims as shall be presented within the time aforesaid.

Notice hereof be given by the publication of this order in The Duluth Herald as provided by law.

Dated at Duluth, Minn., April 7th, 1913.

S. W. GILPIN,
Judge of Probate.
(Seal, Probate Court, St. Louis County, Minn.)
ALEXANDER MARSHALL,
Attorney for Administratrix,
Providence Building, Duluth, Minn.
D. H., April 8, 15, 22, 1913.

ORDER OF HEARING ON PETITION FOR PROBATE OF FOREIGN WILL—
State of Minnesota, County of St. Louis.
In Probate Court.

In the Matter of the Estate of James L. Porter, Decedent.

Certain instruments purporting to be authenticated copies of the last Will and Testament of James L. Porter and of the probate thereof in the County Court and for the Province of British Columbia, Dominion of Canada, having been presented to this court, and the petition of Elizabeth Janette Porter being filed herein, representing among other things, that said decedent, then being a resident of the Province of British Columbia, Dominion of Canada, died testate in the County of Kootenay, Province of British Columbia, on the 8th day of July, 1912, leaving estate in the County of St. Louis, State of Minnesota; and that said instrument has been allowed and admitted to probate as his Will in the court above named, and praying that said Will be allowed and admitted to probate in this state, and that letters testamentary be issued thereon to her, the said Elizabeth Janette Porter.

IT IS ORDERED, That said petition be heard before this court, at the Probate Court Rooms in the Court House, in Duluth, in said County, on Monday, on the 12th day of May, 1913, at ten o'clock a. m., and all persons interested in said hearing and in said matter are hereby cited and required at said time and place to show cause, if any there be, why said petition should not be granted.

ORDERED FURTHER, That this order be served by publication in The Duluth Herald according to law, and that a copy of this order be served on the County Treasurer of St. Louis County not later than ten days prior to said day of hearing.

Dated at Duluth, Minn., April 12th, 1913.

By the Court,
FRANCIS A. WATKINS,
Judge of Probate of Carlton County.
Acting Judge of Probate of St. Louis County, Minn.

Attest:
ARTHUR E. TEMPLETON,
Clerk of Probate.
(Seal, Probate Court, St. Louis Co., Minn.)
D. H., April 15, 22, 29, 1913.

OFFICE OF SUPERIOR & PITTSBURG COPPER COMPANY—

To the Shareholders:

You are hereby notified that the Annual Meeting of the stockholders of Superior & Pittsburg Copper Company will be held at the office of the Company, Calumet, Michigan, Monday, April 14th, 1913, at 12 o'clock noon, for the purpose of electing directors for the ensuing year, and for such other business as may come before the meeting.

The transfer books of the Company will be closed March 7th, 1913, and will reopen March 17th, 1913.

By order of the Board of Directors.
GORDON R. CAMPBELL,
Secretary.

Dated at Calumet, Michigan, March 1st, 1913.

CITY NOTICES.

PROPOSALS FOR BONDS.

Proposals will be received by the undersigned at his office in the city hall, City of Duluth, Minnesota, up to 11 A. M., Monday, April 21, 1913, for furnishing bonds for city officers as follows:

Treasurer, $100,000; Clerk, $5,000; Auditor, $5,000; Assessor, $5,000; Director of Public Health, $2,000; Harbor Master, $600; Sealer of Weights and Measures, $2,000.

Bidders will state price for said bonds for one and two year terms. A certified check for ten per cent of the amount bid, payable to order of city treasurer of the City of Duluth, must accompany each bid. The city reserves the right to reject any and all bids.

C. S. PALMER,
City Clerk.

D. H., April 14 and 15, 1913. D 758.

ADDITIONAL WANTS
From Pages 19 and 20.

SITUATION WANTED. FEMALE.

SITUATION WANTED—A WOMAN OF refinement and of good appearance would like position as housekeeper in some business man's home; best of references given. R 304, Herald.

SITUATION WANTED—POSITION AS housekeeper for adults or a widower with children, by an experienced, single middle-aged lady. References exchanged. R. 315, Herald.

SITUATION WANTED — WILL EXchange for vocal instruction, simple sewing, embroidery, crochet work, secretarial work or piano accompaniment. P 270, Herald.

SITUATION WANTED — BY COMPEtant young lady stenographer and bookkeeper; seven years' experience. Address 1220 East Tenth street, or call Melrose 2751.

SITUATION WANTED — CAPABLE lady pianist desires theater or music store work; experienced and can furnish references. L 272, Herald.

SITUATION WANTED—WORK EVEnings taking care of babies. Address, M 265, Herald.

SITUATION WANTED—DRESSMAKing and ladies' tailoring. 'Phone Melrose 1177.

SITUATION WANTED — WASHING and cleaning by the day. Melrose, 4325.

SITUATION WANTED — WORK BY the day washing and ironing. Mel. 2267.

AUTOS & MOTORCYCLES.

THE YALE MOTORCYCLE. For demonstration of this world wide favorite call on us or write us; we are exclusive agents in this territory. The Yale is the motorcycle you will buy after comparing with others. Quayle-Larsen Hdw. Co.

EXCELSIOR MOTOR CYCLE. "NUF SAID." Ask the man who rides one. We can arrange payments if desired
KELLEY HARDWARE CO., Duluth.

A JOB LOT OF SECOND-HAND TIRES for sale cheap. The Duluth Auto Supply Co., tire repairing experts, 412-14 E. Superior St. Zenith 2163; Melrose 4102. F. W. Newman, Mgr.

FOR SALE—1912 OLDSMOBILE SIXcylinder, 60-horse power machine in perfect condition and will be sold at a bargain. Apply L. M. Farrell, Mutual Auto company.

BEFORE YOU BUY, INVESTIGATE the Henderson motorcycle; catalogue upon request. Spindler Bros., agents, 623 Fourth avenue east. Grand 1870-Y.

FOR SALE—ALL KINDS OF TIRES, G. & J., U. S., Goodyear and Michelin. Duluth Auto Tire Repair Co., 325 E. Superior St. Mel. 776; Grand 939.

FOR SALE—INDIAN MOTORCYCLE in good running order; first $40 cash takes it. Call Tuesday 7 p. m., 113 First avenue west.

FOR SALE — CHEAP, FIVE-PASSENger E. M. F.; good condition. 'Phone Lincoln, 335, or call at 2003½ West Superior street.

DON'T ENVY AN INDIAN RIDER; BE one; inspect this wonderful machine. Walter Holmberg, agent, 109 East First street.

FOR SALE — 3½-HORSE POWER Wagner motorcycle; new tires; $75. George Olson, 2110 West Seventh street.

EXPERT MOTORCYCLE AND GAS engine repair work. Central Repair shop, 115 W. Mich. St. Grand 2369-Y.

FOR SALE QUICK — 25 - HORSE power Regal Roadster, in good condition. Interstate Auto company.

BOARD & ROOM OFFERED.

GOOD TABLE BOARD AND LARGE, steam-heated rooms. The Latona, 122 East First street. Both 'phones, 2119.

WANTED—GENTLEMAN BOARDER at 3903 West Sixth street.

FOR RENT—ROOM AND BOARD, AT 210 West Second street.

MONEY TO LOAN.

MONEY—$10 TO $50—MONEY LOANED
On furniture, pianos, or to salaried employes, on plain note, quickly and confidentially.
OUR RATES
will please you, as they are designed especially for those who cannot afford a higher rate, while THE EASY PAYMENT PLAN adopted by us makes it possible to repay the loan weekly or monthly to suit your income.
DULUTH LOAN COMPANY,
307 Columbia Bldg., 303 W. Sup. St.
Open all day and Wednesday and Saturday evenings.

SALARY LOANS — Call and see us first if you want the CHEAPEST RATES and EASIEST TERMS in town. There's a reason.
Call and see CHATTEL LOANS
us first if you CHATTEL LOANS
want the CHATTEL LOANS
DULUTH FINANCE CO.,
301 Palladio Bldg.

WE LOAN ON ALL KINDS OF PERsonal security at lowest rates. Call on us, 430 Manhattan Bldg., and get rates. Duluth Mortgage Loan Co. W. Horkan. New 1598-D; Melrose 3733.

MONEY TO LOAN — HUNTERS — WE loan money on rifles, shot guns, revolvers; will hold till next season before sold. Keystone Loan Co., 22 West Superior street.

MONEY TO LOAN—LOANS MADE ON diamonds, furs, watches, all goods of value; $1 to $1,000; lowest rates in city. Keystone Loan Co., 22 West Superior street.

MONEY FOR SALARIED PEOPLE AND others upon their own names; cheap rates; easy payments; confidential. D. H. Tolman, 510 Palladio building.

MONEY TO LOAN ON REAL ESTATE, $500, $1,000, $1,500. S. S. Williamson. Both phones, 515 Torrey Bldg.

REAL ESTATE LOANS.

WE HAVE FUNDS
On hand for mortgage loans of any amount, be they large or small. LOWEST INTEREST RATES.
F. I. SALTER COMPANY,
Lonsdale Building.

$10,000 ON HAND TO LOAN OUT ON improved real estate in amounts from $500 up. Prompt and efficient service; no delay. C. L. Rakowsky & Co., 201 Exchange building.

WE LOAN MONEY ON REAL ESTATE mortgages at lowest rates; any amount; money always on hand; no delay. Little & Nolte company, Exchange building.

MONEY TO LOAN ON FARM AND city property. Any amount from $500 up. No delay. Efficient service. Wm. C. Sargent, 208 Exchange bldg.

CASH ON HAND TO LOAN ON CITY and farm property, any amount, lowest rates, no delay. Northern Title Co., 613 First National Bank bldg.

City and village loans in Minnesota. Repay loan monthly; easy terms. C. A. Knippenberg, 306 Alworth. Phone 597.

WANTED TO BORROW—$2,500 ON improved Duluth property worth $7,500. No commission. Address K 849.

MONEY TO LOAN—LOANS MADE ON timber and farm lands. John Q. A. Crosby, 305 Palladio building.

MONEY ON HAND TO LOAN ON FIRST mortgages. See N. J. Upham company, 18 Third avenue west.

MONEY ON HAND FOR COMMERCIAL paper; any amount. Charles P. Meyers, 707 Torrey building.

$500 TO LOAN ON CITY PROPERTY—First mortgage only. Address A 811, Herald.

Money to loan—any amount; low rates. Cooley & Underhill, 209 Exchange.

Money to loan—Low rates; no delay. Duluth Realty Co., 1st National bldg.

LOANS on improved farms, city loans, insurance. W. B. Roe, 414 Prov. bldg.

WANTED TO BORROW.

WANTED—TO BORROW FROM PRIvate party, at 6 per cent interest, $2,000; first mortgage on property valued at $15,000; no commission. Write D 292, Herald.

WANTED TO BORROW—FROM PRIvate party, $1,500, first mortgage on improved real estate. Write P 306, Herald.

RAILROAD TIME TABLES.

DULUTH, MISSABE & NORTHERN RAILWAY.

Office: 426 West Superior St. 'Phone, 969.

Leave.		Arrive.
*7.40am	Hibbing, Chisholm, Virginia, Eveleth, Coleraine, Sharon (Buhl), †Mountain Iron, †Sparta, †Biwabik	*3.21pm
*3.50pm	Hibbing, Chisholm, Sharon (Buhl), Virginia, Eveleth, Coleraine.	*10.31am
*7.40pm	Virginia, Cook, Bainer, Fort Frances, Port Arthur, Itandette, Warroad, Winnipeg.	*8.31am

*—Daily. †—Daily except Sunday.

Cafe, Observation Car, Mesaba Range Points. Solid Vestibuled Train. Modern Sleepers through to Winnipeg.

THE DULUTH & IRON RANGE RAILROAD COMPANY.

DULUTH—	Leave.	Arrive.
Knife River, Two Harbors	* 7:00 a.m.	**11:30 a.m.
Tower, Ely, Winton.....	** 3:15 p.m.	* 5:35 p.m.
Aurora, Biwabik, McKinley, Sparta, Eveleth, Gilbert, Virginia.	**11:30 p.m.	***10:30 p.m.

*—Daily. **—Daily except Sunday. ***—Mixed train leaves and arrives daily Fifteenth avenue east station.

CULUTH & NORTHERN MINNESOTA RAILWAY.

Offices, 510 Lonsdale Bldg., Duluth.

Trains connect at Knife River daily (except Sunday) with D. & I. R. trains leaving Duluth at 7:00 a. m., arriving at Duluth at 3:55 p. m. Connects at Cramer with Grand Marais stage when running.

Duluth, South Shore & Atlantic.

Leave.	STATIONS.	Arrive.
†7.45am *6.15pm	Duluth (Soo Line Union Station.)	*10.30am †5.40pm
†6.12am *8.45pm	Superior (Soo Line Union Station.)	*10.00am †5.10pm
*8.20am *6.55pm	Superior (Union Depot.)	*9.50am †5.00pm
Arrive.		Leave.
†7.55pm 5.40am	Houghton	†11.00pm
†8.55pm 6.30am	Calumet	†10.10pm
†7.05pm *4.20am	Ishpeming	*12.20am †5.20am
†7.45pm *5.06am	Marquette	*11.30pm †5.20am
	*10.20am Sault Ste. Marie.	*5.25pm
	*8.00am Montreal	*9.50pm *8.20pm
	*8.20pm Boston	*10.00am *8.30am
Leave.		Arrive.
*8.05am *8.15pm	Montreal	*10.00am †10.00pm
†10.00pm *10.20am	New York	*7.15pm †8.30am

†—Daily except Sunday. *—Daily.

Read The HeraldWants

One Cent a Word Each Insertion.
No Advertisement Less Than 15 Cents.

FOR SALE—HOUSES.

FOR SALE,

RENTAL PROPERTY,

40 PER CENT NET ON A

$1,000 INVESTMENT.

Total rentals per year.....$870.00
Total outlay per year, consisting of principal, taxes, insurance, interest and $100 for repairs 763.72

Net above yearly outlay.....$106.28

BEST RENTING LOCALITY IN CITY.

One building is new, arranged in three flats and full stone foundation. All conveniences excepting heat.

The other house has seven rooms. Property always rented. Best renting property in city.

PRICE $6,000.00 FOR SHORT TIME.

For a safe and sure investment you cannot beat this.

C. L. RAKOWSKY & CO.,

201 EXCHANGE BLDG.

FOR SALE,

SIX-ROOM COTTAGE AT BARGAIN PRICE.

$200 down, balance of $800 on easy monthly payments. House has stone foundation, small cellar, city water, hardwood floors; is in good condition, attractive, and will make a fine home for some one. Location Sixty-second avenue west and Worden street.

THOMAS OLAFSON,
5417 Ramsey St., West Duluth.

FOR SALE.

Fifty-eighth avenue west, one block from car line—7 rooms, modern; $1,800. $200 cash, balance $15 per month. This is a corner lot.

7-room house, North Sixty-third avenue west, $1,550; water, and sewer in alley; easy terms.

GRAND AVENUE AGENCY,
Corner Fifty-sixth and Grand Avenues.

FOR SALE.

Only $300 cash handles nice 5-room cottage east of Twelfth avenue east.

$500 handles two-flat building; modern except heat; stone foundation; a snap; must sell. See

E. H. CAULKINS & CO.,
310 Alworth Bldg.

FOR SALE — $1,600 FOR SEVEN-room house and lot on Second avenue west; house in first-class condition and modern except heat; $400 cash required or will accept lot valued at about $400 as first payment. C. L. Rakowsky & Co., 201 Exchange building.

FOR SALE—TEN-ROOM HOUSE (TWO flats); all modern improvements; three-room house and barn in rear; party leaving the city and will sell cheap. Regarding price and terms, see owner, 9 Wicklow street, or Gonska & Rebek, 3 South Fifth avenue west.

FOR SALE—HOUSE AND LOT, house 16x28, two stories, in good condition, with street paved, sewer, gas, electric light, city water, house furnished and will sell with or without furniture, $1,200 cash, balance of $500 three years' time. P 326, Herald.

FOR SALE OR TRADE — 7-ROOM newly built house at Lester Park, on car line; hot water heat and all conveniences; with barn suitable for garage, 14 by 28 feet, two stories high. For particulars address M 324, care Herald.

FOR SALE — GOOD SUBSTANTIAL first class modern home near Fourth avenue east on Sixth street; stone foundation; large lot; rents for $37 per month. A big snap at $4,200. Look this up. C. L. Rakowsky & Co., 201 Exchange Bldg.

FOR SALE—SIX-ROOM HOUSE, 25-foot lot, at Lakeside; electric light, gas, water; house is seven years old; only $1,250; $100 cash, balance $12 monthly. Dombross Realty company, 706 Palladio building.

FOR SALE—BY OWNER, SIX-ROOM house at Twenty-fourth avenue west and Second street; water, sewer, gas, electric lights and hardwood floors. Inquire 2412 West Second street.

FOR SALE—$2,300 BUYS, ON TERMS, new seven-room house with electric light and hardwood floors; corner lot 50 by 140; must sell at once. Call or write 4932 West Superior street; owner.

FOR SALE—OR RENT, NEW FOUR-room furnished cottage on Park Point, water, sink and toilet inside, electric light, hardwood floors, lot 40x245. Apply 4008 Minnesota avenue.

FOR SALE—ELEVEN-ROOM HOUSE, two flats, all modern, Twenty-ninth avenue west and Second street. Andrew Bergquist, 404 Exchange Bldg. Phone Grand 217.

FOR SALE — FIVE-ROOM BUNGALOW on Eighteenth avenue east, modern except heat; price $2,700; $300 cash. A. E. Kreager, 406 and 407 Torrey building.

FOR SALE — $3,500; NEW SEVEN-room house, modern except heat; oak finish downstairs; hardwood floors throughout; $700 cash. 1009 East Eighth street.

FOR SALE—SIX-ROOM HOUSE; MODern with bath; lot 50 by 172; chicken coop; $750 cash, balance in monthly payments; located in Woodland. M 305, Herald.

FOR SALE — EIGHT-ROOM MODERN house on East Fourth street, near Twenty-third avenue. A bargain at $6,500. E. D. Field Co., 204 Exchange building.

FOR SALE — FOUR-ROOM HOUSE; lot 50 by 100; West Seventh street and Piedmont avenue; easy terms. Andrew Bergquist, 404 Exchange building.

FOR SALE—SEVEN-ROOM HOUSE ON East Sixth street, strictly modern; price $2,900; terms to suit. A. E. Kreager, 406 and 407 Torrey building.

FOR SALE—BY OWNER, BRAND new six-room house, West end location, modern except heat; $800 cash, balance, easy terms. Lincoln 196-Y.

FOR SALE — A MODERN 8-ROOM house in East end, $3,800; or will exchange for suburban property. Y 278, Herald.

FOR SALE — CHEAP, EIGHT-ROOM house; lot 50 by 140; near Lincoln park. Call 2414 West Seventh street.

FOR LAKESIDE HOUSES AND LOTS, go to the Greenfield Realty Co. 210-11 Columbia building.

FOR SALE—TWO FLATS, MODERN. 1111 East Fifth street

DYE WORKS.

Northwestern Dyeing & Cleaning Co., 19 Lake Ave. No. Grand 1516; Mel. 1337

One Cent a Word Each Insertion.
No Advertisement Less Than 15 Cents.

POULTRY AND EGGS.

For Breeding Purposes—Also Incubators, Are Offered FOR SALE In this column.

The Herald poultry column is the popular medium of communication between seller and buyer of stock, eggs and poultry necessities. People in both city and country are taking more interest in the poultry industry, and there's lots of business to be had by advertising what you have for sale, or advertising for what you want.

FOR SALE.

"FAULTLESS" HOUDANS.

This strain has been egg-bred from trapnest records since April, 1890. I have bred them 21 years for great layers and 12 years for large-size chalk-white eggs. These fowls are extremely hardy, have neither comb nor wattle to freeze, and are the best all-winter layers in open-front coops. "Faultless" strain Houdans have won every blue ribbon at New York, Boston, Chicago and Philadelphia shows for past six years. Eggs and stock sold on honor. Send 10 cents for the largest illustrated poultry catalogue ever issued; it tells you how to breed these fowls, which average 250 eggs a year apiece; it tells you how to net $3,000 a year from 100 hens. E. F. McAVOY, secretary Houdan club, Cambridge, N. Y.

FOR SALE — WHITE ROCK AND White Leghorn hatching eggs from highest class "Northern Bred" reserve stock; prize winners and heavy layers; eggs at low prices, express prepaid; get our free booklets at once before buying; twenty Leghorn cockrels $2.50 each; fifteen Rocks, $3.50 each, all splendid utility breeders, at a bargain. Point o' Pines Poultry Farm, Reserve, Wis.

PRAIRIE STATE incubators hatch largest number of big, healthy chicks. 120-page book on "Poultry Raising," It's free—sent anywhere. Kelley Hdw. Co., Duluth.

TWIN PORTS' CHAMPIONS, CRYSTAL White Orpingtons; eggs $2.50 and $5 per fifteen; S. C. White Leghorns, $1.50 per fifteen, $6 per 100; all star matings. Send for mating list. Stock for sale. H. J. Hammerbeck, Superior, Wis., 1118 Sixteenth street. 'Phones Broad 24, Ogden 954-D.

FOR SALE—HATCHING EGGS, $1 TO $3 per 15; bantam eggs 10c each; 15 standard breeds. New and second-hand Incubators, will exchange for hatching eggs. Old 'phone, Lakeside 119. W. W. Seekins, 4517 Robinson street, Lakeside.

FOR SALE—EGGS FOR HATCHING from seven leading varieties; prices reasonable; prompt service and satisfaction guaranteed. Agate Bay Poultry Yards. Fred D. W. Thias, proprietor, Two Harbors, Minn.

FOR SALE—EGGS FOR HATCHING, from prize-winning stock White Orpingtons (the winter layers), $1.50 to $5 per 15; $8 per 100. William Taber, 114 Minneapolis avenue, Duluth, Minn., 2871 Melrose.

FOR SALE—RHODE ISLAND RED eggs, $2 for 15; day-old chicks, 20c. Orders taken for hatching chickens at 5c an egg or $4 per 100. Mrs. J. H. Tomlin, Grand 1292-X; 36 Palmetto street, Duluth Heights.

FOR SALE—S. C. WHITE ORPINGton eggs from the famous Kellerstrass strain: the best winter layer known. First pen, $2 for 15; second pen, $1.50 for 15. O. Bratt, 122 Eighth street, Cloquet, Minn.

HATCHING EGGS from prize-winning single comb Buff Orpingtons, rose comb White Leghorns; $1.50, $2 per 15; few cockerels left. Box 122, Two Harbors, Minn., Sunny Valley farm.

FOR SALE—EGGS FOR HATCHING, $2 for 15. From stock that received second prize at Duluth poultry show and second at county fair. Mrs. C. E. Eppard, Meadowlands, Minnesota.

FOR SALE—TWO INCUBATORS, 1 Cyphers, 1 Model; 12 thoroughbred White Wyandotte hens and eggs for hatching, S. L. Smith, 307, Manhattan. $1.50 for fifteen.

FOR SALE—EGGS FOR HATCHING; white Wyandottes, regal strain, $2 for 15; and buff Cochin bantams, $1 for 15. E. D. Krebs, 3805 West Sixth street.

Poultry supplies, chick feed, small and large, cut alfalfa, chick grit, charcoal. Northern grown seed catalogue free. T. A. Scarlett, 213-15 E. 1st St.

For Sale—Buy your poultry feed from us at wholesale prices; prompt delivery. Tessman Bros. company, 102 East Mich. street; both 'phones 645.

Prize winning Buff Plymouth Rocks; stock and eggs for sale; send for catalogue. E. H. Conkey & Son, 522 Fifth avenue east. Melrose 1784.

FOR SALE — EGGS FOR HATCHING, single comb White leghorns; $1.25 for fifteen eggs; heavy laying strain. Inquire 2295 West First street.

FOR SALE—Breeded rose comb White Leghorn eggs; $1 a setting or $6 per 100. 17 Fifteenth avenue west. M. E. Harrison.

INDIAN RUNNER DUCKS, FAWN AND white strain; eggs for hatching. 'Phone Park 57-D. 4601 Oneida street.

WANTED TO BUY.

WANTED TO BUY—FORTY ACRES of land near French river; close to lake shore; what have you to offer? Price must be reasonable. Address P 323, Herald.

WANTED TO BUY—SECOND-HAND automobile tire; quick detachable clincher; size 36 by 4; must be cheap. Oak Hall Clothing company.

WANTED TO BUY—WE HAVE CUSTomers for all kinds of improved farms. Whitney Wall company, 301 Torrey building.

Second-hand furniture and stoves. Joe Popkin, 29 W. First St. Grand 253-X.

Wanted to Buy — Second-hand furniture and stoves. Hagstrom & Lundquist, 2012 W. Sup. St. Lincoln 447-A.

WANTED TO BUY—FOUR SHOW cases, four to fourteen feet long; also pool table. Address F 337, Herald.

WANTED TO BUY — SECOND-HAND bicycle; must be in good repair and cheap. Y 313, Herald.

WANTED TO BUY—SECOND-HAND single harness and rubber-tired buggy. H 273, Herald.

WANTED TO BUY — A LARGE OR small tract of land for investment. I 69, Herald.

I would like to buy for investment timber land or stumpage. M 860, Herald.

We pay highest prices for second-hand furniture. 10 W. 1st St. Grand 1633-X.

H. POPKIN BUYS SECOND-HAND stoves and furniture. Grand 2237-A.

Wanted to buy—Furniture. S. Silver, 21 2nd Ave. east. 'Phone Grand 2119-D.

LITMAN BROS. BUY SECOND-HAND stoves and furniture. Both 'phones.

WANTED TO BUY — SECOND-HAND furniture and stoves. Grand 1665-A.

NOW

IS THE TIME OF THE YEAR TO MAKE MONEY THROUGH THE HERALD WANT ADS.

Now is the time that people want to buy Real Estate, Horses, Cows, Wagons, Implements, Poultry, Household Goods, etc.; Make Trades, Secure Help and Positions, Rent Houses and Rooms.

Now is the time to get best results and make money through The Herald Want Ad Columns. People want things and they read The Herald Want Ads to find them, because The Herald gives them a larger number of everything to choose from. That's why

HERALD WANT ADS GET RESULTS

FARM AND FRUIT LANDS.

FOR SALE.

160 acres straight south of Kenny mine, three-quarters of a mile south of street car station, between Buhl and Virginia; good fertile soil, easy cleared; excellent markets; close to four mines. This land never was explored; half mineral rights with land. See

KIRKHUS,
414 Columbia Bldg.,
For further particulars.

160 acres, seventeen cultivated, two and one-half miles south of Brookston on county road; four-room hewed log house, hewed log barn 20 by 30; well and some fenced; two 16 by 18 oamps suitable for two families; $12 per acre; snap.

80 acres, four miles northeast of Lawler; hardwood; terms to suit.

20,000 acres north of Virginia on Canadian Northern; lake shore and rivers; $10 down, $5 per month; the big game region.

J. F. McNAUGHTON,
2022 West Superior street.

FOR SALE.

1,280 acres best farm land in Wisconsin, near Superior, in tracts of 40 acres or more, to suit. Let us show you these lands.

40 acres cornering on Jean Duluth farm; house, barn and well; also apple trees, berry bushes and strawberries already planted. This is a snap; $750.

GRAND AVENUE AGENCY.
Corner Fifty-sixth and Grand Avenues.

EBERT, WALKER & McKNIGHT,
Land Specialists,
315-16 Torrey Bldg.

Everything in lands.
See us for bargains in homecroft acres within the city limits at $65 and upward.

BAYFIELD ORCHARD LANDS.

Large or small tracts and improved orchards; prices right; terms. We have 13,000 acres in the Cornucopia and Squaw Bay district.

C. A. KNIPPENBERG,
300 Alworth Bldg. 'Phones 597.

FOR SALE—IMPROVED FARM ONE-fourth mile from station, eight miles from Virginia; no stone; large house and barns, all new; good water and fence; sell with crops and all machinery cheap, with terms. Address owner, W. T. Biss, Virginia, Minn.

FOR SALE—WISCONSIN, THE BEST dairy and general crop state in the Union; settlers wanted; will sacrifice land; prices to get them; ask for booklet about Wisconsin Central land grant. Address Land Dept., Soo Line, Minneapolis, Minn.

FOR SALE—A SNAP, IMPROVED twenty-acre garden truck and poultry farm; eight acres under cultivation; four and a half miles from postoffice; farm implements, good team and poultry; will sacrifice for quick sale. E 50, Herald.

FOR SALE—$1,300 BUYS FIVE ACRES of land, a twelve-room house and barn; water connections; hen house, 15 by 57; ideal place for poultry; two blocks from Brule depot. Call or write 4932 West Superior street; L. Gauthier.

EASTERN CUYUNA RANGE.

200 acres of good farm land on a lake; price $11 per acre, including all mineral.

R. C. SANBORN & CO.,
Melrose, 867. 910 Torrey Bldg.

FOR SALE—I BUY, SELL AND EXchange farm, mineral and timber lands and deal in city property. Improved and unimproved farm land for sale on easy terms. Barney Eden, 407 Manhattan building.

FOR SALE—JUST THE PLACE FOR A fruit farm and chicken ranch; twenty-two and one-half acres on Horse Shoe lake, in 52-14; this is your chance; act quick. Charles Birch, 3 Adams flats, city.

FOR SALE—ON ACCOUNT OF OTHER business I will offer my poultry farm for sale at a bargain for quick sale. It is stocked and all ready for business. H 299, Herald.

FOR SALE — 160 ACRES AT McGregor, Minn., one-fourth mile from railroad; two-story house and granary. Inquire 1905 West Fourth street.

FOR SALE—EIGHTY ACRES, EAST half of the southeast quarter of section 19, 55-16; mixed timber; on railroad; $11 per acre. O 282, Herald.

FOR SALE—EIGHTY ACRES, ONE-fourth mile from station; part improved. H 220, Herald.

Farm Lands at wholesale prices. L. A. Larsen Co., 214 Providence building.

TIMBER LANDS.

TIMBER AND CUT-OVER LANDS bought; mortgage loans made. John Q. A. Crosby, 305 Palladio building.

I buy standing timber; also cut-over lands. Geo. Rupley, 612 Lyceum Bldg.

ADDITIONAL WANTS ON PAGES 18 AND 20

RENT—STORES, OFFICES

YOUR OFFICE

Should be light and airy.
Should be in fireproof building.
Should be well janitored.
Should be central.
Should be quickly reached by elevator.
Should be reasonable in price.

LYCEUM BUILDING OFFERS ALL THESE.

Prices range $12, $13.50, $15, $16 and $18.

Only a limited number available.

LITTLE & NOLTE COMPANY,
Agents.

STORE FOR RENT,

115 WEST FIRST STREET.

Second story, with elevator and basement, in brick building at 517-519 Lake avenue south, suitable for manufacturing or storage.

JOHN A. STEPHENSON & CO.,
230 West First Street.

FOR RENT.

402 East Superior street; $25 per month.

H. J. MULLIN,
403 Lonsdale Building.

FOR RENT.

Space on second and third floors of Axa building, 221 and 223 West Superior street; suitable for offices or lodge rooms.

R. B. KNOX & CO.

FOR RENT—FINE CORNER STORE, 201 North Central avenue; in best business district in West Duluth; size 25 by 80; steel ceiling; full cement basement; also large warehouse in rear; newly decorated throughout; rent very reasonable to right party if taken at once. W. C. Sherwood & Co., 118 Manhattan building.

ATTENTION LODGES.

We are prepared to remodel under long lease second and third floors of building No. 2101-2103 West Superior street; very reasonable rent; splendid location. F. I. Salter Co., 303 Lonsdale Bldg.

FOR RENT—THREE FRONT ROOMS; suitable for offices or apartment; located at 19 East Superior street; reasonable terms; apply Boston Cloak House, 17 East Superior street.

FOR RENT — 2423 WEST SUPERIOR street, store with ten rooms, upstairs; well located for boarding house; will remodel. Eby & Gridley, Palladio building.

FOR RENT — CORNER STORE AT 101 East Superior street; excellent location for any retail business. Call at store or 530½ West Superior street.

FOR RENT—LARGE SPACE, SECOND floor front, 24 West Superior street. Fine business location. N. J. Upham company, 18 Third avenue west.

FOR RENT — OFFICES FRONTING courthouse park; room 25 by 75; for light manufacturing. Apply Christie Lithograph company.

FOR RENT—STEAM HEATED STORE, 226 East First street. Inquire Peerless Laundry company.

FOR RENT — STORE AND TWO rooms, 222 Lake avenue So. Hoopes-Kokagan company.

BOATS AND MOTORBOATS

FOR SALE—CABIN LAUNCH, "DECIma," 35 feet by 7½ feet by 28 inches; owner leaving town; it is a long way the best boat of her size in the harbor; safe, comfortable and reliable; has high-grade Doman engine, dynamo, electric lights, etc.; may be seen at main house, Duluth Boat club; full description, price, etc., mailed on request; Albert S. Ames, Box 468, city.

FOR SALE—26-FOOT, 2 CYLINDER, motor boat, oak hull, fully equipped to run; $135, cost $700. Motor Boat exchange, 511 Torrey bldg. Mel. 1361.

FOR SALE—LIGHT CEDAR ROWboats and launches. H. S. Patterson, foot of Sixth avenue west.

FOR SALE — 18-FOOT LAUNCH, cheap. Call new 'phone Cole 3144-A.

UPHOLSTERING.

Furniture, Automobiles, Carriages; reasonable prices. E. Ott, 112 1st Ave. W.

One Cent a Word Each Insertion.
No Advertisement Less Than 15 Cents.

SALE—MISCELLANEOUS.

FOR SALE — NEW AND SECOND hand billiard and pocket tables, bar fixtures and bowling alleys; easy monthly payment plan. Duluth representative, Bert Gustin, Spalding hotel. The Brunswick-Balke-Collender company, 426-28-30 South Third street, Minneapolis, Minn.

FOR SALE—BILLIARD AND POOL tables, bar and cigar store fixtures, also second-hand tables. Write for prices, terms, and catalogues. Koehler & Hinrichs, St. Paul, manufacturers. Local agent, Joe Appert, residence 1327 London road, Duluth.

FOR SALE—DON'T SELL YOUR USED furniture until you find out what we will allow you for it—on the purchase of new goods, just from the factory. Our exchange department will save you much money. R. R. Forward & Co.'s furniture store.

FOR SALE—YOUR OLD FURNITURE can be applied as part payment on the best, new, up-to-date furniture. Our prices are 50 per cent less than elsewhere. East End Furniture store, 223 East Superior St. Grand 2013-X.

SAMPLE TYPEWRITER BARGAINS. Smith Premiers, $25; Remingtons, No. 6 and No. 7, $25 to $28; Olivers, $35; L. C. Smith (visible) $45; Underwoods, $50. Write for complete price list. Christie Litho. & Ptg. Co., Duluth.

FOR SALE AT ONCE — HOUSEHOLD goods, including strictly high-grade piano in perfect condition, dining room furniture, refrigerator, beds, stoves, etc. Mrs. W. R. Stone, 110 West Third street. Melrose, 6147.

FOR SALE — SECOND-HAND STEEL ranges rebuilt so as to give excellent service; $9.85, $12.50 and up. Anderson Furniture company, Twenty-first avenue west and Superior street.

FOR SALE—DON'T BUY SECOND-hand pianos when brand new ones are selling for even less money at the quit business sale, 203 East Superior street. J. F. Weissmiller.

FOR SALE—OFFICE FURNITURE AT half price, including roll top desk, chairs, typewriter and fifteen feet of more oak partition. D. W. Scott, 402 Torrey building.

FOR SALE — SHOW CASES, SHELving, counters, hat case, clothing cabinet, soda fountain and clothes racks. Call 109 East Superior street. Grand, 1627-A.

FOR SALE — INVINCIBLE ELECTRIC vaccum cleaner for hotel, store or household use; bargain if taken at once. Call Melrose, 3590 or Grand, 981-A.

For Sale—Buffets, sideboards and china cabinets worth to $26.50; choose quickly at $14.95 each. Anderson Furniture Co., 21st Ave. W. and Sup. St.

FOR SALE—Second-hand woodworking machinery, portable sawmills, transmission appliances, pipes for steam, water and furnaces. Duluth Mach. Co.

For Sale—Northrup King's Northern-grown seeds; also garden tools and implements; seed catalogue free. 213-215 East First street, T. A. Scarlett.

FOR SALE—CHEAP, SMITH PREmier typewriter; in first-class condition. Call E. F. K., care Western Union Telegraph company.

FOR SALE—AT 312 NINTH AVENUE east, gas range, gas plate, gas heater for tank, davenport and table; will sell very cheap.

FOR SALE — KITCHEN RANGE, cheap, in good condition. Call Grand 1949-D. 11 West Second street.

FOR SALE — PEANUT AND POP corn machine and stand. Apply 515½ West Superior street.

FOR SALE—FINE ROLL TOP OAK desk and small safe. Call at 1100 Alworth building.

FOR SALE — HOUSEHOLD FURNIture. Call mornings, 1009 East Second street.

FOR SALE—FURNITURE OF EIGHT-room house. 623 West Second street.

FOR SALE — 18-FOOT COUNTER; cheap. Call new 'phone, Cole 3144-A.

For Sale—Edison indestructible records by mail, 50c. Boston Music Co., Duluth.

FOR SALE—FURNITURE. 124 WEST Superior street; room 308.

FOR SALE—FOLDING BED. Melrose 4543; Grand 365.

HORSES, VEHICLES, ETC.

1,000 HORSES AND MULES. 1,000.

The largest assortment of horses and mules in the country, including big draft horses, farm mares, delivery horses, drivers and big work mules. Fresh horses arriving from the country daily. Auctions every Wednesday, private sales daily. We can save you from $15 to $25 on every horse you buy. Every horse guaranteed to be as represented.

BARRETT & ZIMMERMAN,
MIDWAY HORSE MARKET,
St. Paul, Minn.

FOR SALE—A CARLOAD OF HORSES just arrived in West Duluth this morning; good farm mares of all sizes; can suit most any purpose; some teams weigh 3,300 pounds; 5 and 6 years old; these horses will be sold with a guarantee; can be bought on part time if necessary. Mike Willette, 608 North Fifty-sixth avenue west; Cole 301; West Duluth, Minn.

BLACKSMITHING and WAGON WORK, building and repairing drays and wagons, steel structural work, hydrating machinery, horse-shoeing. H. Miscampbell, 318 St. Croix av., Duluth.

WAGONS—CUTTERS—SLEIGHS. Complete line always on hand; bargains in grocers' and butchers' wagons. Write for catalogue. L. Hammel Co., 302-308 East First street, Duluth.

HORSES—GOOD—HORSES.

Large selection to choose from; buy from a reliable firm; fair treatment. Zenith Sale & Boarding Stable, 524 West First street.

FOR SALE—THE CARLTON STOCK market, Carlton, Minn., offer for sale forty head of drafters, farm mares, Express Chumks; fresh consignment.

FOR SALE—FIVE HORSES, THREE blacks and two bays; 4 years old; well broke. Call Zenith City Bottle works, 1523 West Michigan street.

FOR SALE—BLACK TEAM; WEIGHS 2,350 pounds; 4 years old; well broke. Call Zenith City Bottle works, 1523 West Michigan street.

FOR SALE—HANDSOME GAITED saddle and family driving mare, 5 years old, weight 1,275. Call at 808 East Sixth street.

FOR SALE — GOOD WORK TEAM and harness; $250 or will sell separate. Lincoln, 306-Y. 2614 West Third street.

FOR SALE—TEN YOUNG HORSES and mares, weighing from 1,250 to 1,750. S. Goldfine, 1117 East Sixth street.

FOR SALE—HEAVY THREE-INCH tire wagon. Inquire Wormser Hat store, 324 West Superior street.

FOR SALE — HEAVY SINGLE DRAY wagon. Drewett Bros., 328 East Second street.

FOR SALE—HEAVY AND DRIVING horses. 302 North Fifty-fourth avenue west.

FOR SALE—DOUBLE DRAY; GOOD as new. 924 East Sixth street; Grand 1962-A.

FOR SALE—Forty horses, all sizes. 28 E. First St. Western Sales Stable Co.

FOR SALE—ONE TEAM OF HORSES, weight 2,900. Duluth Lumber Co.

FOR SALE—TEAM OF PONIES, $100. E. Devine, 120 First avenue west.

A READY REFERENCE

FOR YOUR DAILY NEEDS

This directory is intended for the convenience of anyone desiring something a little out of the ordinary in their daily needs and requiring it in a hurry. The firms represented below make a specialty of immediate service and will gladly furnish any information that is necessary. Remember, satisfaction is guaranteed by every advertiser.

JUST USE YOUR TELEPHONE

SEE IT IN THE HERALD EVERY DAY

AWNINGS, TENTS, PACKSACKS.

POIRIER TENT & AWNING CO., 413 East Superior street. Both 'phones.

DULUTH TENT & AWNING COMPANY. Get prices. 1608 W. Superior street.

ACCOUNTANT.

MATTESON & MACGREGOR, PUBLIC ACCOUNTANTS AND AUDITORS. Business Counselors and Systematizers. 709-701 Alworth Bldg. 'Phones: Melrose 4709; Grand 71.

WILLIAM BUSSELMAN, ACCOUNTANT and systemizer. 24 Fourth avenue east. 'Phone Melrose 3660.

F. D. HARLOW, 304 EXCHANGE building. Telephone, Melrose 3654.

ADVERTISING NOVELTIES.

Duluth Badge & Novelty Co., 2022 W. Sup. St. Badges, banners, buttons, flags, pennants, souvenirs, etc.

ARCHITECT.

W. B. Roe, architect and builder, 412 Providence building, Grand 862.

ASHES REMOVED AND TEAMING.

ASHES HAULED—WOOD AND TEAM work. Keedy, Mel. 1390; Grand 1488-X.

BRAZING.

STOVE AND FURNACE REPAIRING. Hubert, 118 Third Ave. west. 991-E.

CARPENTER REPAIR WORK.

Remodeling, new work and repairing. A. S. Page, Lin. 185-D. Estimates free.

Work done neatly, O. Pearson, 207 W. First St. Zenith 1274-X, or Park 97.

ALL KINDS OF CARPENTER WORK; estimates free. Calumet 150-L.

CARPET CLEANING WORKS.

INTERSTATE CARPET CLEANING CO. L. Sinotte, Prop., compressed air and vacuum cleaners and rug weavers. 1928 West Michigan St. Both 'phones.

CIVIL ENGINEERING.

Duluth Engineering Co., W. B. Patton, Mgr., 613 Palladio bldg. Specifications prepared and construction superintended for waterworks, sewerage, etc.

CIRCULAR LETTERS.

Try our writerpress, fac-simile letters; look just like typewriter ones. The Letter Shop, 909 Torrey bldg. Mel. 116.

CLAIRVOYANT-HAIR SPECIALIST.

Mrs. ANNA, in Bryant & Co.'s hair-growing parlors. Grows a head of hair or no pay. 18 Lake av. Mel. 1145.

CHIMNEY SWEEPER.

ED. McCARTHY, CHIMNEY SWEEP, furnace cleaner, stack and flagpole painting. Call Park, 39-Y.

COMMERCIAL PAPER.

WE BUY ALL KINDS OF COMMERcial paper, small or large. Charles P. Meyers, 707 Torrey building.

CIVIL ENGINEER AND SURVEYORS

NICHOLS & FARRELL, 418 MANHATtan Bldg. Anything in engineering.

CARD ENGRAVING AND STAMPS.

Consolidated Stamp & Printing Co., Barker & Orr., Props., 14 4th Ave. W.

CORSETS.

Spirella corsets, 7 W. Superior St. A. M. Osborne. Mel. 4479; Grand 2197-Y.

DANCING ACADEMY.

COFFIN—25 Lake avenue north. Either 'phone. Open afternoon and evening.

Lynn Dancing academy, lady instructor. 18 Lake Av. N. Hall for rent. Mel. 1145.

FLORISTS AND NURSERYMEN.

Duluth Floral Co., wholesale, retail cut flowers; funeral designs. 121 W. Sup.

For quick service, funeral and wedding designs, try Seekins, 302 E. Sup. St.

FURNITURE RE-COVERED.

Let Forsell do your UPHOLSTERING. 334 E. Superior street. Both 'phones.

GRADING AND SODDING.

GRADING, SODDING AND SEEDING. Trees, shrubs and plants. We sell and move large trees. Have trees trimmed now. Call Mercer, Lakeside 323-L.

JANITOR AND WINDOW WASHER.

PUBLIC JANITOR AND WINDOW-washer. Prudence Robert, the best new window cleaner in the city. Mel. 4196; Grand 2285-Y. 120 Pioneer blk.

MUSICAL INSTRUMENTS.

A. Haakonsen, dealer and expert repairer at J. W. Nelson's, 5 East Superior St.

BOSTON MUSIC CO., MUSICAL MERchandise, 6 and 8 West First street.

MUSIC LESSONS.

Violin lessons given at pupils' residence. Edward Lynn, Cole 327-X.

MOVING AND PACKING.

WHEN READY TO MOVE, BE SURE and call Stewart Transfer line. Either 'phone, 334. Prices reasonable; experienced movers; covered padded vans; work guaranteed.

MOVING PICTURE SUPPLIES.

Motion picture outfits bought and sold. "National" Co., 417 W. Michigan St.

PATENTS.

PATENTS — ALL ABOUT PATENTS. See Stevens, 610 Sellwood building.

PAINTING AND PAPERHANGING.

FOR PAINTING and DECORATING see Youngdahl & Diers, 223 W. 2nd St.

FOR HOUSE PAINTING AND PAPERhanging, A. Johnson, Park 134-A.

PLUMBING.

THE SANITARY PLUMBING CO., 34 W. First St. Plumbing and Heating.

REPAIR SHOP.

CENTRAL REPAIR SHOP, 115 W. Mich. street—Gas engines, safe work, locks, keys, cutlery grinding, motorcycle repairing a specialty. Lawn mowers sharpened. Grand 2589-Y; Mel. 6069.

REAL ESTATE.

L. A. Larsen Co., 213 Providence Bldg., City property, lands, loans, fire ins.

RUG WEAVING.

FIRST-CLASS WORK — SILK CURtains a specialty. Melrose 3341.

SWEDISH MASSAGE.

A. E. HANSON, MASSEUR, 400 NEW Jersey Bldg. Old 'phone, 4273 Melrose.

GRADUATE MASSEUSE, 305 EAST First street. 'Phone, Grand 1215-X.

SEWING MACHINE REPAIR CO.

GEO. W. POND, MANAGER. 1122 EAST FIFTH ST. Melrose, 3641. Grand, 1533-Y.

We do not sell new machines, but we correct any troubles and make over old ones to be usually better than new ones. Call us for estimate.

SAFETY RAZORS SHARPENED.

Safety razor blades all kinds sharpened and put in first-class condition. 30c per dozen. Quayle-Larsen Co.

SURVEYING AND PLATTING.

C. G. Krelwitz, 125 E. Fourth St.; 20 years' experience. Call Mel. 4740.

TYPEWRITERS.

Slightly used and rebuilt TYPEWRITERS.

All makes sold or rented. Rental applied as part payment. Send for list.

DULUTH TYPEWRITER CO.
319 West First St. Melrose 3248.

VETERINARY SURGEON.

J. J. FINDLAY, veterinary surgeon. Office, City Wood yard, 115 Second avenue W. Office hours 8 a. m. to 6 p. m.

WATCHMAKER AND JEWELER.

CHRIST HAUG, Manufacturing Jeweler and watchmaker. 319 W. First St.

Subscribe for The Herald

SITUATION WANTED. MALE.

SITUATION WANTED — BY YOUNG married couple to take charge of farm. Have plenty experience. Address O 268, Herald.

SITUATION WANTED — BY YOUNG man, 20 years old, high school graduate, not afraid of work. U 328, Herald.

SITUATION WANTED — BY MAN with two heavy teams, work for the summer. Write Route 1, Box 41, city.

SITUATION WANTED—WILL TAKE charge of planing mill; fifteen years' experience; references. L 154, Herald.

SITUATION WANTED—POSITION BY young man; any kind of work; good recommendations. Y 290, Herald.

SITUATION WANTED—BY YOUNG man, any kind of work, experienced fireman. F 317, Herald.

SITUATION WANTED—STEADY, BY experienced locomotive fireman; Y 291, Herald.

SITUATION WANTED — BY COMBInation cook; S 309, Herald.

BRAZING.

CAST IRON, STEEL, COPPER, BRASS. C. F. Wiggerts & Son, 410 E. Sup. St.

PRIVATE HOSPITAL.

PRIVATE HOME BEFORE AND DURing confinement; best of care by professional nurse; babies also cared for. Margaret Finkle. Call Melrose 2454. 214 Ninth avenue east.

PRIVATE HOME FOR LADIES DURing confinement; expert care; infants cared for. Ida Pearson, M. D., 284 Harrison avenue, St. Paul.

Mrs. E. Nivela, midwife. Private home for ladies during confinement. 328 S. 63rd avenue west. 'Phone Cole 315-D.

MRS. HANSON, GRADUATE MIDwife; female complaints, 413 Seventh avenue east. Zenith 1225.

LYDIA LEHTONEN, MIDWIFE, 2406 West Second St. 'Phone Lincoln 475-A.

Mrs. H. Olson, graduate midwife; private hospital, 329 N. 58th Ave. W. Cole 173.

FOR SALE—COWS.

FOR SALE—AT A BARGAIN, ELEVEN cows, horse, wagon, harness and good will of dairy customers. Call at 1020 East Ninth street.

FOR SALE — S. GOLDFINE WILL arrive with a car of fresh milch cows Thursday, April 10. 1117 East Sixth street.

FOR SALE—M. GOLDFINE ARRIVED April 11 with a carload of fresh milch cows. 1128 East Sixth street.

"I WANT WHAT I WANT WHEN I WANT IT"

—said a Herald advertiser the other day
—and "when I want it I get it," he added
—I ADVERTISE for it in The Herald
—15c or more tells the story of your wants and desires—of what you are selling or buying—goods—lands—tacks or trucks—shoes or services!
—if you can't write—phone
—your credit's good
—get what you want
—use The Herald

BELL 324 **ZENITH 324**

One Cent a Word Each Insertion. No Advertisement Less Than 15 Cents.

TELEPHONE DIRECTORY OF BUSINESS HOUSES

Below you will find a condensed list of reliable business firms. This is designed for the convenience of busy people. A telephone order to any one of them will receive the same careful attention as would be given an order placed in person. You can safely depend upon the reliability of any one of these firms.

	Old 'Phone.	New 'Phone.
DRUGGISTS—		
Eddie Jeronimus, Ph.G.	1243	1072
DENTISTS—		
Dr. F. H. Burnett, D.D.S.	4608	909-X
LAUNDRIES—		
Peerless Laundry	428	428
Yale Laundry	479	479
Lates Laundry	447	447
Home Laundry Co.	473	478
Model Laundry	2749	1302
Troy Laundry	257	257
MEAT MARKET—		
Mork Bros.	1590	189
KEY, LOCK, SAFE WORKS—		
Duluth Gun shop	2288-A	3969

REAL ESTATE, FIRE INSURANCE AND RENTAL AGENCIES.

L. A. Larsen Co., 214 Providence bldg.
Duluth Realty Co., 805 1st N. Bank bldg.
E. U. Field Co., 203 Exchange building.
Getty-Smith Co., 306 Palladio building.
The Home Realty Co., 200 Alworth bldg.
J. F. McNaughton, 2022 W. Superior St.

HELP WANTED—MALE.

WANTED AT ONCE,
A GOOD REAL ESTATE SALESMAN.
State age and experience in first letter.
Address R 238, Herald.

WANTED -- FREE ILLUSTRATED book tells of about 300,000 protected positions in U. S. service; thousands of vacancies every year; there is a big chance here for you; sure and generous pay; lifetime employment; just ask for booklet T 302; no obligation. Earl Hopkins, Washington, D. C.

WANTED — SALESMEN TO SELL close-in lots in rapidly growing C. P. R. traffic center in Saskatchewan; population doubled in 1912; ideal investment; easy payments; big commissions—you'll be surprised; all of time or side-line. 'Write Cox & Stephenson, Suite A, Bank of Nova Scotia building, Winnipeg, Manitoba.

WANTED—HEAD BOOKKEEPER with experience; competent to take charge of accounting with wholesale grocer in Upper Michigan. State salary expected; give full particulars and references; address K 1006, care Duluth Herald, Duluth, Minn.

WANTED—I WISH TO ANNOUNCE that I have severed connections with the L. Bergstein Clothing company; I wish to ask all my old friends and acquaintances to call on me at 517 West Superior street; (three doors east), Jens Drogsvold.

WANTED—SALESMEN INVESTIGATE our accident policy—all old and ten new features—pays the first week of sickness, etc., for $1 monthly; city agents wanted. Merchants Life & Casualty Co., 331 Manhattan building.

LEARN TELEGRAPHY.
Short hours; big salaries; great demand; railroad wires and expert instructors. Free catalogue. Barry's Telegraph Institute, Minneapolis, Minn.

Learn barber trade, always in demand, big wages, easy work. Few weeks completes. Tools given, diplomas granted. Moler Barber college, 27 E. Nic. Ave., Minneapolis. Estab. 1893.

WANTED—SIX INTELLIGENT, ABLE-bodied men, not over 30 years of age for firemen and brakemen in open pit mine on Missabe range; state experience. K 56, Herald.

WANTED — YOUNG MAN TO WORK in gun and bicycle shop; one who has had experience in bicycle work. Marshall-Wells Hardware company.

WANTED — LOCOMOTIVE FIREMEN, brakemen; wages about $100; experience unnecessary; send age, stamp. Railway, care Herald.

WANTED IMMEDIATELY — THREE or four first-class salesmen, straight salary, contract if capable. Room 331, Manhattan building.

WANTED—FIRST-CLASS ENGINEER. Apply Superintendent Northern Cold Storage & Warehouse company.

WANTED—EXPERIENCED SCRUB girl. Apply Housekeeper, Spalding hotel.

WANTED—MACHINIST AT SUPERIOR Iron Works Co., Superior, Wis.

WANTED AT ONCE—BARBER. 509 West Superior street.

One Cent a Word Each Insertion. No Advertisement Less Than 15 Cents.

HELP WANTED—MALE. (Continued.)

WANTED—TRAVELING MAN; LIVE wire only; specialty to the trade; actual demand; no opposition; $10 to $20 daily commissions; references required; also $17.50 cash. Call 409 Manhattan building, 1 to 2 afternoons. Grand 911. Evening appointment, call Ogden 663-A.

WANTED—A COUPLE LIVE AGENTS; present ones making $10 to $20 daily selling books about late disaster. Get your supply here, no matter where your samples came from. Torrey Supply Co., Torrey Bldg., Duluth.

WANTED—MEN OF IDEAS WITH inventive ability should write today for new list "Needed Inventions." Prizes for patents. Randolph & Co., patent attorneys, Washington, D. C.

WANTED—OLD FRIENDS AND ACquaintances to drop in and see me. New stock arriving daily. I have just returned from old country. Fair treatment to all. L. Bergstein, the clothier, 521 West Superior street.

WANTED—A MIDDLE-AGED COUPLE, man to work on secton; woman to work in section house. Couple around 45 years old. Please write Mrs. Peter Olson, via Chrlpler, D. N. E. R. R., Saginaw, Minn

TELEGRAPHY TAUGHT QUICKLY at Whitney's practical school; easy work; good pay; day and evening classes; easy payments. 'Phones, Cole 186, Cal. 151-M. 304 Central avenue.

Wanted—People to know that Jens Drogsvold, who worked for me, is now working for other parties; he is no longer in my employ. L. Bergstein, 521 West Superior street.

WANTED — SEVERAL MORE YOUNG men to qualify for interstate commerce positions now open; give age and experience. S 400, Herald.

WANTED—RAILWAY MAIL CLERKS; $75 month; write immediately for information. Franklin Institute, Dept. 179 C, Rochester, N. Y.

WANTED—LOCOMOTIVE FIREMEN, brakemen, wages about $100; experience unnecessary. Send age, stamp. Railway, care Herald.

WANTED—BUSHELMAN; MUST BE experienced. East End Dyehouse, 926 East Superior street. Call between 5 and 6 p. m.

WANTED—BRIGHT BOY TO LEARN press feeding; no objection to boy with some experience. Northland Printery company.

WANTED — BID FOR CLEANING UP lots, 37 and 39 West First street. H. H. Myers, 205 Lyceum building.

WANTED—MARRIED MAN FOR farm near Duluth; good proposition for right party. F 320, Herald.

WANTED -- THREE FIRST CLASS pattern makers. Lake Shore Engine works, Marquette, Mich.

WANTED—PACKER, IN WHOLESALE house. Apply 16 East Michigan street. Married man preferred.

WANTED—AT ONCE, BAKER. Apply European bakery, 732 East Third street.

WANTED AT ONCE — PANTS AND vest maker. Frank Jellnek, Bayfield, Wis.

Learn Show Card writing at the Central Business college. Personal instruction.

WANTED — BARBER WITH YEAR'S experience. 320 West First street.

WANTED—FIRST CLASS BAKERS. Apply Zenith Lincoln 310-A.

WANTED—COOK FOR O'NEIL HOTEL Chisholm, Minn.; wages $45.

WANTED—BARBER, 8 GARFIELD avenue, D. Remillard.

WANTED — ERRAND BOY AT O. F. Collier Press.

FOR SALE---REAL ESTATE

LOT BARGAIN.
Three nice level lots, adjoining, 75 by 160, on the Boulevard, near Twenty-third avenue west, fronting on the new addition to Lincoln park. This is the greatest bargain ever offered in West end lots. Price only $700; $300 cash, balance very easy terms.
YOUNGSTRAND & LARSON,
507 Torrey Building.

FOR SALE—BY OWNER, 37½ BY 132-foot lot; upper side of Fifth street and Forty-second avenue west; water, sewer and gas; $600 on terms, $550 cash. Address F 322, Herald.

FOR SALE—SUPERIOR STREET LOT, 50 by 140; Twenty-first avenue west; nine-room house; rent $25 per month; snap for cash. J. F. McNaughton, 2022 West Superior street.

FOR SALE—TWO BEST LOTS ON Park Point, corner Thirty-seventh street, beautiful grove, overlooks bay. 701 Torrey building.

FOR SALE—GOOD LEVEL LOT, 50 BY 140, near normal school; no rock; $750 cash takes it. F 262, Herald.

FOR SALE—TWO FINE LOTS, CHESter Park, two blocks from car line, $350 each. F 342, Herald.

FOR SALE—LOT 75 BY 140 FEET, East Ninth street; $1,500; by owner. Melrose 3430.

One Cent a Word Each Insertion. No Advertisement Less Than 15 Cents.

HELP WANTED—FEMALE.

WANTED AT ONCE.
GIRL FOR CLEANING AND DUSTING.
Apply in person.
BAYHA & CO.

WANTED—WE WANT A CAPABLE, intelligent lady of good address to represent us and demonstrate our goods in Duluth; also two ladies to travel in Minnesota and adjoining states; our manager is now in Duluth and will give you the training necessary for success. See Mr. Coombs, room 212, Hotel Lenox, 9:30 to 12 Wednesday, or write Bel Zora company, Minneapolis.

Wanted—Girls to attend dressmaking school; make garments for yourself or others while learning. Quick, easy and perfect. Diplomas to graduates. Miss Gray, 3rd floor, Geo. A. Gray Co.

WANTED—GIRL FOR HOUSEWORK in family of two; must go home nights. Flat 6, U. S. block, between Eighteenth and Nineteenth avenues west.

WANTED — GIRL FOR GENERAL housework; small family; easy work. Apply evenings, Miss Brown, 4313 London road. Lakeside 76-K.

WANTED — GIRL FOR GENERAL housework; good home and permanent place. Apply 1511 London road, or call Grand 2050-D.

WANTED—GIRL TO ASSIST WITH housework and care of baby, one who can go home nights. 720 East Fourth street.

WANTED—EXPERIENCED CHAMbermaid; no other need apply; $30 per month; Clifton hotel, 321 West First street.

WANTED — ELDERLY WOMAN TO sweep and make beds, half day's work. Apply 110 St. Croix avenue.

WANTED — GIRL TO WORK IN small boarding house; no washing; good wages. 517 West First street.

WANTED — GOOD SCANDINAVIAN kitchen girl; good pay. Walhalla restaurant, 5 Nineteenth avenue W.

WANTED — AN EXPERIENCED waitress; also chambermaid. Ormond hotel. 221-223 Lake avenue south.

WANTED—EXPERIENCED SEWING girl; also apprentice girl. Miss Ostensen, 2612 West Second street.

WANTED—A YOUNG GIRL TO ASsist with housework. Mrs. T. E. Reinhart, 1422 East Second street.

WANTED—HOUSEKEEPER; MIDDLE aged Swedish woman; two in family. 2716 West Michigan street.

WANTED — GIRL FOR GENERAL housework. Mrs. Rattenbury, 2318 Roslyn avenue, Hunter's Park.

WANTED — OVERALL MAKERS. Christensen-Mendenhall-Graham company, 514 West First street.

WANTED — GIRL FOR GENERAL housework. 3015 East Superior street. Grand 1840-A.

WANTED — GIRL FOR GENERAL housework. 501 North Twenty-seventh avenue west.

WANTED—YOUNG GIRL TO ASSIST with housework; no washing. 1610½ East Superior street.

WANTED—GIRL FOR GENERAL housework in family of two. 1224 East First street.

WANTED — GIRL FOR GENERAL housework; no washing; family of four. Melrose 4579.

WANTED — GIRL FOR GENERAL housework; will take newcomer. 1412 East Fourth street.

WANTED—A GIRL FOR GENERAL housework. Mrs. A. M. Gow, 1913 East Fourth street.

WANTED—A GIRL FOR GENERAL housework, good wages. 531 East Second street.

WANTED — GIRL FOR GENERAL housework; small family. 431 East Second street.

WANTED—GIRL TO ASSIST WITH housework and care of children. 1710 London road.

WANTED — COOK, WAITER AND dining room girl. People's hotel, Lake avenue south.

WANTED—GIRL TO WORK IN CONfectionery store; apply 219 West Superior street.

WANTED—GIRL FOR LIGHT HOUSEwork. Paul Smith, 428 Forty-second avenue west.

WANTED—COMPETENT GIRL FOR general housework. 1131 East Superior street.

WANTED — GIRL FOR GENERAL housework; small family. 927 East First street.

WANTED—GIRL FOR CONFECTIONery store at 5528 Grand avenue, West Duluth.

WANTED AT ONCE—FIVE EXPERIenced salesladies. Apply Leader store.

WANTED—NURSEMAID. MRS. G. G. Dickerman, 55 Kent road; Melrose 3247.

WANTED—GIRLS AT MRS. SOMERS' employment office, 15 Second Ave. E.

WANTED—GIRL FOR GENERAL housework. 515 East Second street.

WANTED—GIRLS AT THE PARK employment office, 15 Lake avenue N.

WANTED—Girls at the Central Employment office, 125 W. Sup. St.

WANTED — GIRL FOR GENERAL housework. 711 East First street.

WANTED — THREE SCRUB WOMEN. Apply linen room, Hotel Holland.

WANTED—TWO GIRLS. ST. LOUIS hotel. Call for housekeeper.

WANTED—KITCHEN GIRL; WAGES $20. 210 Lake avenue south.

WANTED—COMPETENT COOK. 301 301 East Fourth street.

WANTED — COOK, MRS. C. A. LUSter, 1717 East First street.

WANTED—AT ONCE, DISHWASHER at Mandarin cafe.

WANTED—CHAMBERMAID AT LA Salle hotel.

WANTED — A WAITRESS. SIXTH Avenue hotel.

WANTED TO RENT.

WANTED TO RENT—OR WILL BUY on small cash payment, balance like rent, six or seven-room modern house; walking distance; state location, price and terms in first letter. D 225, Herald.

WANTED TO RENT — RELIABLE party wants to rent three or four furnished room cottage; must be cheap. Address Y 300, Herald.

WANTED TO RENT—LARGE FURnished cottage, a house on Park Point for the summer. Address R 322, Herald.

WANTED AT ONCE—ONE LARGE OR two unfurnished rooms with use of bath. Call Grand 1523-Y.

HAIRDRESSING PARLOR.

MME. MOISAN, 215 WEST FIRST street, shampooing, facial massage, scalp treatments, expert toupee and wig making, hair dyeing and coloring; combings and cut hair made to order. 'Phone, Grand 2401.

One Cent a Word Each Insertion. No Advertisement Less Than 15 Cents.

ADDITIONAL WANTS ON PAGES 18 AND 19

FOR RENT—ROOMS.

THE HALL HOTEL,
513 West Superior street. The newest fireproof hotel in the city; strictly modern; hot and cold running water in every room; new, clean furnishings throughout; light and airy; rates, 50c, 75c and $1. Weekly rates on application. Charles H. Hall, owner.

CLIFTON HOTEL,
321 West First Street.
We are all through with the remodeling of the building; hot and cold water in every room. Rooms for light housekeeping, $2 per week and up. Will sell furniture to responsible party. Also building for rent.

FOR RENT—You will both be happy and contented if you furnish your home with a Kelly 3-room outfit. Three rooms furnished for $69; small payment down, balance $1.50 per week; use it as you pay. F. S. Kelly Furniture Co., 17-19 W. Superior St.

FOR RENT — TWO CONNECTING rooms with large pantry, gas range and running water; complete for housekeeping for two or three persons; also other single and double rooms; warm and homelike. The Verona hotel, 310 West Third street.

FOR RENT—ABOUT MAY 1, COMfortable room, with or without breakfast and dinner, in private family, to gentleman who appreciates home life; central. 'Phone Melrose 5798, or address P 333, Herald.

THE NEW ALEXANDRIA.
Furnished apartments and single rooms, with bath or without; private telephone in all rooms; dining room in connection. 322 West Second street.

THE DE ANGELTERR HOTEL.
Fine newly furnished rooms with hot and cold running water; steam heating; rates from $2 to $6 per week. 310 East Superior street.

FOR RENT—LARGE, NICELY FURnished front room; modern in every respect; private family; price reasonable; nice walking distance. 429 Tenth avenue east.

FOR RENT—NICELY FURNISHED room; private family; suitable for one person; in modern home; all conveniences, 1418½ East First street.

FOR RENT — NICELY FURNISHED room; all modern conveniences; central; light housekeeping allowed; private family. Call Melrose, 1619.

FOR RENT—THREE MODERN FURnished rooms; complete for housekeeping. Call at 232 Mesaba avenue, flat H, or 'phone Melrose 5401.

FOR RENT — LARGE FURNISHED front room; all conveniences; rent reasonable; in central location. 729 West First street.

FOR RENT — NICELY FURNISHED rooms; all modern conveniences; reasonable rent; nice location. Call 2819 West First street.

FOR RENT — TWO FURNISHED rooms for light housework; water, gas and light. Call 126 Nineteenth avenue west.

FOR RENT — FURNISHED ROOMS, modern; hot water heat; newly furnished. Radison hotel, 219 East First street.

FOR RENT — LARGE FRONT ROOM; newly furnished; steam heat; also smaller room. 416 West Fourth street.

FOR RENT — TWO FURNISHED rooms for light housekeeping; water, light and gas. 126 Nineteenth avenue west.

FOR RENT—FURNISHED ROOM FOR one or two ladies; reasonable; call evenings. 426½ East Sixth street.

FOR RENT — FURNISHED ROOMS; all modern conveniences; reasonable prices. Call 17 East Superior street.

FOR RENT — FURNISHED ROOM; strictly modern; gentleman preferred. 114 East Third street.

FOR RENT — FURNISHED ROOMS; all conveniences; 10 West First street, flat F.

FOR RENT—FURNISHED ROOMS FOR light housekeeping, at 118 Third avenue west

FOR RENT—THREE ROOMS; $8; water and light. 1016 West Fourth street.

PERSONAL.

PERSONAL—DON'T RUIN YOUR RUGS by beating them when the Sweeper-Vac will clean them better with less effort, and time. 'Phone for free demonstration, The Moore Co., Mel. 3248; Grand 2054-Y. 319 West First street.

Personal—Ladies—Ask your druggist for Chichester Pills, the Diamond Brand. For 25 years known as best, safest, always reliable. Take no other. Chichester Diamond Brand Pills are sold by druggists everywhere.

Personal—Free to ladies—Remove superfluous hair from face, arms, neck and shoulders quickly by simple treatment. Send today for free sample and particulars. F. L. Engelking, Dept. 12, 1329 Minn. av., Duluth Minn.

PERSONAL—THE COMFORT BEAUTY shop. Latest approved French hairdressing done. Chiropody work one of our specialties. Mrs. Dr. Bahr, proprietress, 20 W. Superior St. 'Phone.

PERSONAL—NEW PIANOS ARE SELLing for less money than second-hand ones at the quit business sale of J. F. Weissmiller, 203 East Superior street.

PERSONAL—Get away from washday troubles by sending your family wash to us; 5c per pound. Lutes' Laundry, 808 East Second street. Both 'phones.

PERSONAL—U AND I LOSE IF U don't come to the removal sale of trunks, bags and cases at 21 Lake avenue north—the makers.

PERSONAL—I will take off your storm windows and do your carpenter work on short notice. Melrose 5484.

PERSONAL—THE DOOR IS OPEN without trouble to the man left home 6:30 Monday morning. Anxious wife.

MRS. AMANDA SHOGREN WILL CALL at your home; gives first-class and latest massages. Grand 2178-D.

Personal—Combings and cut hair made into beautiful switches. Knauf Sisters.

Massage—Constipation a specialty. Margaret Nelson, 218 W. Sup. St. Room 8.

Nothing better than Barker's Remedy for coughs, colds, and catarrh. Boyce's.

PERSONAL—Unclaimed suits cheap. Tailor exchange, 20 Fifth avenue W.

LOST AND FOUND.

LOST—U. S. STEEL CORPORATION certificate No. S 21215, for one share of preferred stock, payable to Fred Lilja, has been lost, and all persons are hereby warned not to purchase same. A reward will be paid for its return to Fred Lilja, Soudan, Minn.

LOST—PAIR OF GOLD SPECTACLES in leather case, either in business part of town or West Duluth. Return to 213 Twelfth avenue east or call 1926-Y Grand. Reward.

LOST — FRIDAY, BLACK POCKETbook containing $60, between Third and Twenty-sixth avenues west on Superior street; finder return to Herald; reward.

LOST—TAKEN FROM DIAMOND theater, seal skin muff, $10 reward if returned to La Salle hotel, 12 Lake avenue north. No questions asked.

One Cent a Word Each Insertion. No Advertisement Less Than 15 Cents.

FOR RENT—FLATS.

FOR RENT.
713½ East Fourth street, 5 rooms; bath, electric lights and gas; $17.
1008 East Sixth street, 5-room brick flat, built one year, $23.50.
1927 East Fifth street, 5-room brick flat; hot water heat; built last year; rent $35.
4727 London road, 8-room house; bath, gas, electricity; $20.
Four rooms over the Big Duluth.
Suite of three offices, second floor 131 West Superior street; $35.
Several very desirable offices in the Lyceum building.
LITTLE & NOLTE COMPANY,
Exchange Building.

FOR RENT.
Five-room flat, entirely modern; steam heat and water furnished, also janitor service. This flat has just been newly remodeled and is in first-class shape; located in West end; rent $22.50.
Seven-room flat in best residential district of East end, near Twelfth avenue east; entirely modern; heat, water and janitor service furnished; rent reasonable.
WHITNEY WALL CO.,
301 Torrey Building,
Melrose 1368. Grand $10.

FLATS AND HOUSES.
We have just what you want in flats and houses. Let us show you these before you locate elsewhere.
MASSACHUSETTS REAL ESTATE COMPANY.
18 Phoenix Block, City.

FOR RENT.
One of those very conveniently located and arranged 5-room apartments in the Washington, 119 East Second street, May 1; $45; heat, water, janitor service.
H. J. MULLIN,
403 Lonsdale Building.

6 rooms, 1502 London road, water paid, hot water heat		$25.00
7 rooms, 1502 London road, water paid		25.00
4 rooms, 121 Nineteenth avenue west, water paid, sewer		14.00
4 rooms, 1608 West Superior St., water paid, sewer		8.00

J. D. HOWARD & CO.,
209-212 Providence Bldg.

THREE-ROOM FLATS FOR RENT. Downstairs, 309 Sixth avenue west. Upstairs, 309 Sixth avenue west. Upstairs, 601 West Third street. Upstairs, 607 West Third street. Rents moderate; good repair. Apply to Henry Taylor, 603 Palladio building; Grand 2066-Y.

FOR RENT — FIVE-ROOM FLATS; modern, except heat; centrally located; will put in first-class shape for desirable tenants; rents from $17.50 to $20 per month. Charles P. Craig & Co., Sellwood building. 'Phone 408.

FOR RENT — SIX-ROOM HEATED apartment with modern service; hardwood floors and finish; janitor service, etc.; 109 Ninth avenue east; Corporate Investment company, 100 Torrey building.

FOR RENT—FIVE ROOMS, HEATED; for light housekeeping and office or specialty shop, 13 East Superior street; rent reasonable. Corporate Investment company, 100 Torrey Bldg.

FOR RENT — FOUR-ROOM FLAT, furnished or unfurnished, with gas range, electric light and all other conveniences; a bargain to right party. Call 1030 West First street.

FOR RENT—COZY, MODERN, FIVE-room brick flat; hot water heating plant; within easy walking distance of business center. Call at 27 Fourth avenue east, or 'phone Lincoln 326.

FOR RENT—EASY AND COMFORTable is the home of the newlyweds that have a three to five-room outfit from Forward's; $65 to $225; easy terms. R. R. Forward & Co.

FOR RENT — SECOND FLOOR FLAT, 911 Fifty-sixth avenue west; six rooms; modern; electric lights; hot air heat; $30. John A. Stephenson & Co., 230 West First street.

FOR RENT—FIVE-ROOM FLAT, steam heat, hot and cold water; all hardwood finish. 226 East First street. Inquire Peerless Laundry company.

FOR RENT — VERY DESIRABLE furnished or unfurnished East end flat; large rooms, fireplace, modern. 1809 Jefferson street. Melrose 3574.

FOR RENT — A FIVE-ROOM FLAT; bath, gas, electric light, hardwood floors, walls newly tinted; $16; water paid. 624 Second avenue west.

FOR RENT—FOUR ROOM FLAT WITH city water and sewer; 322 East Seventh street; only $10. N. J. Upham company, 18 Third avenue west.

FOR RENT—FLAT, 1324 JEFFERSON street, first floor; four rooms; gas range and heater in kitchen; modern except heat. Call 1961-D Grand.

FOR RENT — MODERN FIVE-ROOM flat with alcove, heated; desirable location. Inquire rental department, Bridgeman & Russell company.

FOR RENT—FURNISHED FIVE-ROOM flat; all complete for housekeeping; 731 West First street; inquire 1127 West Michigan street.

FOR RENT—NO. 317½ EAST FIRST street; five rooms, modern, heated. $35. John A. Stephenson & Co., 230 West First street.

FOR RENT — ONE FOUR-ROOM apartment, all modern improvements, close down town. S. S. Williamson, 515 Torrey Bldg.

FOR RENT—SIX-ROOM FLATS IN the Itasca, 418-420 East First street. John A. Stephenson & Co., 230 West First street.

FOR RENT—FOUR-ROOM FLAT; GAS, water, electric light; $12; 411 West Fifth street. Inquire 507 Fourth avenue west.

FOR RENT—SIX-ROOM FLAT, MODern except heat; walking distance. L. Hamml company, Melrose 1493; Grand 386.

LET US MOVE YOU TO YOUR NEW home. Duluth Van & Storage Co., 18 Fourth avenue west. Just 'phone 492.

FOR RENT — FOUR-ROOM FLAT; down stairs; $15 per month; 616 East Fourth street, Melrose 5026.

FOR RENT — MODERN SIX-ROOM flat; hot water heat. 1927 West Third street. Melrose, 3358.

FOR RENT — SEVEN-ROOM FLAT, Piedmont avenue and Second street. Telephone, Grand 1739-Y.

FOR RENT —FIVE-ROOM HEATED modern flat, $22. John Brandt, 114 West Fourth street.

FOR RENT—MODERN SIX-ROOM flat; furnished or unfurnished. 113½ East Fourth street.

FOR RENT—PLEASANT BASEMENT flat; $12 per month; call 616 East Fourth street.

WATCHES REPAIRED.

Guaranteed main springs, $1; watch cleaned, $1. Garon Bros., 213 W. 1st.

One Cent a Word Each Insertion. No Advertisement Less Than 15 Cents.

FOR RENT—HOUSES.

7 rooms, 1618 Piedmont ave.	$16.00
8 rooms, 1721 West Second street, water paid	17.00
6 rooms, 1713 Jefferson street, water paid	20.00
8 rooms, 1610 E. Sup. St., modern.	40.00
6 rooms, Lakeside; fine lot, barn; near lake; modern; hardwood floors	25.00
9 rooms; brick; central; modern; hardwood floors; hot water heat	50.00

J. D. HOWARD & CO.,
209-212 Providence Bldg.

FOR RENT.
Beautiful 7-room house, between Eighteenth and Nineteenth avenues east; strictly modern and up-to-date in every respect; hot water heating plant, gas stove; Rent $40 per month. Apply
WHITNEY WALL CO.,
301 Torrey Building,
Melrose 1368. Grand $10.

R. B. KNOX & CO.

301 W. Fourth St., 8 rooms	$32.50
458 Mesaba Ave., 8 rooms	25.00
617 W. Second St., May 1	35.00
811 E. First street	37.50
412 Sixth Ave. W., brick	25.00
626 W. First street	28.00
26 Seventh avenue W.	22.50

R. B. KNOX & CO.

FOR RENT — EAST END, EIGHT rooms; modern, frame building, oak woodwork, hot water heat, grate, gas range for kitchen, laundry in basement; east side of duplex house, will improve to suit, low rent; write owner. D 255, Herald.

FOR RENT—EIGHT-ROOM HOUSE; modern in every way; East Fifth street, near Eighteenth avenue; $45 a month. E. D. Field company, 204 Exchange building.

FOR RENT—TEN-ROOM HOUSE, NO. 620 Sixth avenue east; water, gas and electric light and furnace heat; rent reasonable. Bloom & Co., 102 West First street.

FOR RENT — BEST LOCATION IN the city; suitable for boarding or lodging house, 532 West First street. Call 501 West Michigan street. Melrose 854.

FOR RENT — PART OF FURNITURE for sale and lease of 12-room house; full of steady roomers; cheap to responsible party. 412 West Fourth street.

FOR RENT—HOUSE, 2820 WEST Second street, seven rooms, modern, newly decorated on good residence and rooming district, good yard.

FOR RENT — 213 EAST FIFTH street; six rooms; furnace heat; brick house, $27.50. N. J. Upham company, 18 Third avenue west.

FOR RENT—SIX-ROOM HOUSE; GOOD condition; 310 Fourteenth avenue east; only $18. N. J. Upham company, 18 Third avenue west.

FOR RENT—SIX ROOMS; HOT WAter heat; all conveniences; 309 East Third street. See N. J. Upham company, 18 Third avenue west.

FOR RENT — 226 WEST SIXTH street, six rooms; city water; good condition. N. J. Upham company, 18 Third avenue west.

FOR RENT — SEVEN-ROOM BRICK house, modern improvements. East end, $20. A. H. Burg & Co., 300 Alworth building.

FOR RENT — SEVEN-ROOM FURnished house; modern except heat. Call 518 Twenty-fifth avenue west. Lincoln, 296-Y.

FOR RENT—SIX-ROOM HOUSE; ALL modern conveniences. 319½ East Third street. Apply 321 East Third street.

FOR RENT—EIGHT-ROOM MODERN house in Hunter's Park. See E. D. Field company, 204 Exchange building.

HAVE US MOVE YOU WITH OUR large van and experienced men. Duluth Van Co., 18 Fourth avenue west.

FOR RENT—SIX-ROOM HOUSE, ALL conveniences; rent very cheap; colored family preferred. M 335, Herald.

FOR RENT — 1713 EAST SUPERIOR street; modern. E. P. Alexander, 414 Torrey building.

FOR RENT—SIX-ROOM HOUSE; $13; all conveniences. 1226½ West Superior street.

PADDED VANS for moving furniture. West Duluth & Duluth Transfer Co.

FOR RENT — DESIRABLE EIGHTroom house. 709 East First street.

BUSINESS CHANCES.

FOR RENT.
Basement store, centrally located, 25 by 90, at 513 West Superior street, suitable for restaurant, barber shop or baths; will rent very reasonable and fix up in elegant manner for right party. Inquire of Zalk & Josephs, 300 East Michigan street.

BUSINESS CHANCE—40 PER CENT net per year on an investment of $1,000 on real estate. This new rental property has to be sold; is always rented and is located in best renting district of city. If you are looking for a first class and safe investment you cannot afford to overlook this proposition. It's one of the best of investments that count for your old age. Allow us to explain. C. L. Rakowsky & Co., 201 Exchange Bldg.

BUSINESS CHANCES—FOR SALE—Boarding house, first-class, well established and good paying business; present owner retiring from the business and wishes to dispose of furnishings; a small investment will handle this; easy terms if desired. R 287, Herald.

BUSINESS CHANCES—FOR SALE—Cleaning and pressing shop, cheap if taken May 1. Good location; cheap rent. Work for two. Price $200. Have to leave town. E. Engstrom, Crookston, Minn.

BUSINESS CHANCES — FOR SALE—Reasonable; up-to-date pop factory; good business, good location. Address Louis Decker, Eveleth, Minn.

FOR SALE—GENERAL MERCHANdise business on Cuyuna range; reason for selling; owner can be seen in city until Friday. M 330, Herald.

BUSINESS CHANCES — FOR SALE—Stock and fixtures; building for rent; cheap. Apply J. W. Cummings, 2732 West Second street.

BUSINESS CHANCES—FOR RENT—Poolroom; best location in city; opposite union depot. Call at 501 West Michigan street.

FOR SALE—ROOMING HOUSE; NINEteen rooms full of roomers doing good business. Inquire 1903 West Superior street.

BRING YOUR COMMERCIAL PAPER to us; small or large; money on hand. Charles P. Meyers, 707 Torrey Bldg.

FOR SALE — A1 DAIRY, SELLING about eighty gallons of milk daily; owner leaving city. G 221, Herald.

BUSINESS CHANCES — FOR RENT, saw mill boarding house. Call Alger-Smith West Duluth mill.

AGENTS WANTED.

AGENTS — IN EVERY TOWN FOR A brand new household necessity; best seller that was ever put out. McCollom company, box 206, Madison, Wis.

SECRET SOCIETIES.

PALESTINE LODGE, NO. 79, A. F. & A. M.—Regular meetings first and third Monday evenings of each month at 8 o'clock. Next meeting, April 21, 1913. Work—First degree. Hugh L. Joyce, W. M.; H. Nesbitt, secretary.

IONIC LODGE NO. 186, A. F. & A. M.—Regular meetings second and fourth Monday evenings of each month at 8 o'clock. Next meeting, April 14, 1913. Work—First degree. Carl E. Lonegren, W. M.; Burr Porter, secretary.

KEYSTONE CHAPTER NO. 20, R. A. M.—Stated convocations, second and fourth Wednesday evenings of each month at 8 o'clock. Next meeting, April 23, 1913. Work—Regular business; P. M. & M. E. M. degree. Trevanion W. Hugo, H. P.; Alfred Le Richeux, secretary.

DULUTH COUNCIL NO. 6, R. & S. M.—Stated convocations, first and third Fridays of each month at 8 p. m. Next meeting, April 18, 1913. Work—Regular business. Hermon L. Dresser, T. I. M.; Alfred Le Richeux, secretary.

DULUTH COMMANDERY NO. 18, K. T.—Stated conclave, first Tuesday of each month at 8 o'clock. Next conclave, Tuesday, April 15, 1913. Work—Regular business. John Cox, E. C.; Alfred Le Richeux, recorder.

SCOTTISH RITE—REGULAR meetings, every Thursday evening at 8 o'clock. No meeting until further notice. Henry Nesbitt, secretary.

ZENITH CHAPTER, NO. 25, Order of Eastern Star—Regular meetings, second and Fourth Friday evenings of each month at 7:30 o'clock. Next meeting, April 11, 1913. Work—Initiation; regular business. Modelle Bronson, W. M.; Ella F. Gearhart, secretary.

EUCLID LODGE, NO. 198, A. F. & A. M.—Meets at West Duluth, second and fourth Wednesdays of each month at 7:30 p. m. Next meeting April 9, 1913. Work—Second degree. W. B. Getchell, W. M.; A. Dunleavy, secretary.

DULUTH CHAPTER, NO. 59, R. A. M.—Meets at West Duluth first and third Wednesdays of each month at 7:30 p. m. Next meeting, April 16, 1913. Work—M. M. degree. Mason M. Forbes, H. P.; A. Dunleavy, secretary.

EUCLID CHAPTER NO. 56, Order of Eastern Star—Regular meetings, first and third Tuesday evenings of each month at 7:30 at West Duluth Masonic temple. Next meeting, April 15, 1913. Work—Regular business. Sophia Hoar, W. M.; Pearl E. Boerner, secretary.

ZENITH COUNCIL, NO. 161, Royal league, meets the second and fourth Thursdays of the month at 8 p. m., K. of P. hall, 118 West Superior street. Shandoss Head, Kelley-How-Thomson, archon; collector, H. A. Hall, 18 East First street.

DULUTH LODGE, NO. 28, I. O. O. F.—Meets every Friday evening at 8 o'clock, at Odd Fellows' hall, 18 Lake avenue north. Next meeting night Friday, April 18. Second degree. J. A. Braff, N. G.; Geo. E. Lindberg, Rec. Sec.; A. H. Paul, Fin. Sec.

K. O. T. M.
DULUTH TENT, NO. 1, KNIGHTS OF the Maccabees of the World, meets first and third Mondays of each month at Maccabee hall, 21 Lake avenue north. Charles G. Futter, commander, 623 North Fifty-seventh avenue west; J. B. Gelineau, record keeper, office in hall. Hours, 10 a. m. to 1 p. m. daily. Zenith 'phone, Grand, 619-X.

DULUTH LODGE NO. 505, Loyal Order of Moose, meets every Monday evening at 8 o'clock, Moose hall, 224 West First street. J. F. Conway, secretary, 304 Columbia Bldg.

DULUTH HOMESTEAD, NO. 3131 Brotherhood of American Yeomen meets first and third Monday evenings of each month, at Woodmen hall, Twenty-first avenue west and First street. J. J. Hughes, foreman, office 2022 West Superior street, both 'phones; Mrs. J. A. Bellmeur, correspondent, office 2022 West Superior street, old 'phone 2338 Melrose. Zenith 'phone 521-D Lincoln, residence No. 1 Exeter street. Zenith 'phone 229-D Lincoln.

UNITED ORDER OF FORESTERS—Court Eastern Star, No. 86, U. O. F. hall, first and third Tuesdays, corner Fourth avenue west and First street. Alfred L. Foster, C. R., 107 East Ninth street; Julia Wilson, secretary, No. 2612 West Fourth street; Harry Milnes, treasurer, room 23 Winthrop block, new 'phone, Grand, 1691-A.

M. W. A.
IMPERIAL CAMP, 2206 — MEETS AT Maccabee hall, Lake avenue north, second and fourth Mondays of each month. D. C. Eagles, consul; C. P. Earl, clerk, P. O. box 411;

LAST EDITION

THE DULUTH HERALD

20 PAGES

VOLUME XXXI—NO. 7. WEDNESDAY EVENING, APRIL 16, 1913. TWO CENTS.

MINNESOTA HISTORICAL SOCIETY

Minnesota Historical Society ST PAUL Minn

PUBLIC UTILITY FIGHT BETWEEN GOVERNOR AND LEGISLATURE IS DELAYED

No Move Made to Pass Nolan Bill Over the Veto.

Believed That the Governor Will Veto Telephone Regulation Bill.

Senate Passes Bill Assessing Iron Ore at Half Actual Value.

(By a Staff Correspondent.)

St. Paul, Minn., April 16.—(Special to The Herald.)—The impending fight between the legislature and the governor over the question of public utility regulation made the situation rather tense this morning, though nothing was precipitated out of an atmosphere heavy with possibilities of strife. The Nolan bill for local regulation of public utilities, vetoed yesterday by the governor with a threat of an extra session unless a proper bill for state regulation is passed, still was on the table, and no move was made to bring it to a vote.

Its friends are rather dubious, it is said, about their chances of over-riding the veto, and they are waiting for the governor's action on the Minnette-Schwartz-Holmberg bill putting telephones under state regulation.

The general expectation is that the governor will also veto this bill, and in that event an attempt will be made by the friends of both bills to couple them together and to try to repass both over the vetoes. They hope to gain strength in that way. The telephone bill is being enrolled, and probably will not reach Governor Eberhart before tomorrow.

* * *

Tax Classification Bill.

The senate this morning passed the

(Continued on page 4, fourth column.)

AUTHOR OF TELEPHONE REGULATION MEASURE

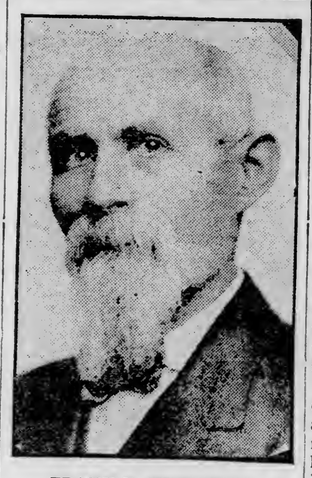

FRANK E. MINNETTE,
Of Sauk Center, Who Is Author of Bill Passed By Legislature for State Control of Telephone Companies.

PROGRESSIVES IN SESSION IN NEW YORK

Leaders Gather to Discuss Plans for Fall Elections.

New York, April 15.—Leaders of the National Progressive party gathered here today at the call of the executive committee to discuss plans for fall elections in several states. The party situation in New York, New Jersey, Massachusetts, Tennessee and West Virginia which are among the states holding fall elections, was the chief topic of attention.

The executive committee had vacancies to fill in the membership of the national committee caused by the death of Henry K. Cochran of Arkansas and the resignation of Mrs. Isabella Blaney of California, one of four national committee women-at-large.

Those present included George W. Perkins, chairman; Walter F. Brown of Ohio, C. K. Davis of Washington, D. C. Medill McCormick of Chicago, George Priestley of Oklahoma, William Flinn of Pennsylvania, Charles D. Thompson of Vermont, Mathew Hale of Massachusetts, Victor Murdock and ex-Governor W. R. Stubbs of Kansas, F. B. Gibson, proxy for Judge Ben B. Lindsey of Colorado, Miss Frances A. Keller, proxy for Miss Jane Addams of Chicago, and Edwin M. Lee of Indiana.

Col. Roosevelt entered the meeting shortly after it was called to order.

READY TO VOTE FOR OFFICIALS

Three Women Are Candidates for Presidency of D. A. R.

Washington, April 16.—Delegates to the congress of the Daughters of the American Revolution were ready for the election of officers when they reassembled today in Continental hall. Three women had been nominated last midnight for the leadership—Mrs. John Miller Horton of Buffalo, N. Y., the "regular" candidate supported by the administration; Mrs. William Cummings Story of New York city and Mrs. Charles B. Bryan of Memphis, Tenn.

There are a number of candidates for vice president-general. Although not so important, friends of the candidates early disclosed their interest and indulged in active campaigning. The candidates are: Mrs. John C. Ames, Illinois; Mrs. Thomas Day, Tennessee; Mrs. Benjamin F. Gray, Jr., Missouri; Mrs. Thomas Kite, Ohio; Mrs. Allen P. Perley, Pennsylvania; Mrs. John L. Dinwiddie, Indiana; Mrs. Harriet I. Lake, Iowa; Mrs. John Van Landingham, North Carolina; Mrs. Rhett Goode, Alabama; Mrs. John Swift, California; and Mrs. R. H. Cunningham, Kentucky.

The adherents of Mrs. Story placed in the field also Miss Mary E. Wilcox of Washington, Mrs. J. W. Inglehardt of Maryland and Miss Coppie Waples of Delaware. The fight for the second place on the ticket promises to be a spirited one. The dangers of "dark horses" in the fight for president-general were dispelled yesterday and it was generally acknowledged that the fight lay between the three nominees.

BALLOON READY FOR ADVENTUROUS VOYAGE.

Las Palmas, Canary Islands, April 16.—The dirigible balloon Suchard II is ready for the adventurous voyage across the Atlantic which Joseph Bruecker, formerly of Milwaukee, purposes to make as soon as the weather is favorable for the start. Provisions and water sufficient to last twenty-five days have been taken on board.

Bruecker is convinced he will make Barbados or Trinidad before April 28.

Engineer Kruger and Mechanician Peter, both Germans, complete the crew.

TO PROTECT INVESTORS

"Blue Sky" Law Gives Extensive Powers to Bank Superintendent.

House Kills Bill Prohibiting Dancing in Public School Buildings.

(By a Staff Correspondent.)

St. Paul, Minn., April 16.—(Special to The Herald.)—The "blue sky" law which passed the senate yesterday afternoon, and which is a special order in the house for tomorrow afternoon, requires all dealers in securities with certain specified exceptions to submit ample reports to the state superintendent of banks, and to submit their affairs to his scrutiny.

The purpose of the bill, which is modelled on the Kansas law, is to protect investors against fraud in the sale of securities, and to moderate in this state the activities of those who wax fat on the universal hunger for "getting rich quick" by getting something for nothing—or a great deal for a little.

The bill makes it unlawful for any investment company or stockbroker to sell securities, except insurance com-

(Continued on page 6, fourth column.)

FILMS MUST BE CAREFULLY PACKED

The Commerce Commission Classifies Strips for the "Movies" as Dangerous.

Washington, April 16.—Moving picture films are placed by the interstate commerce commission in the category of dangerous and inflammable articles and shippers are hereafter required to pack them in "spark-proof metal cases inclosed in strong and tight wooden or fiber board boxes or pails."

Some other rulings of the commission today were equally important to the general public.

It was held unlawful for a telegraph company to pay to the firm or house in whose building a telegraph office is located any commission on its own business.

The order of the commission requiring railroads in Central Passenger association territory by May 1, 1913, to bring their passenger tariffs into harmony with the long and short haul provision of the law has been extended until May 1, 1914.

Nurses may not be considered as members of the "families" of railroad employes who are entitled under the law to free transportation.

MARTIN MYSTERY STILL UNSOLVED.

London, April 16.—The mystery of the whereabouts of the lost Joseph W. Martin of Memphis, Tenn., is still awaiting a solution, all the "clews" brought to the notice of the police since his disappearance on April 3 having proved fallacious. Scotland Yard has practically discarded the theory that he has been the victim of foul play.

The American detective, Burns, is working intently on the "Spanish clew" which originated in Barcelona.

Taken To Joliet.

Chicago, April 16.—James Perry and Claud Rose, two of the youthful automobile bandits whose operations startled Chicago early in the winter, were taken to the Joliet penitentiary today together with twelve other offenders from Cook county. Perry and Rose were sentenced to life imprisonment, but will be eligible to parole after eleven months of good conduct in prison.

POPE NEARLY SUFFOCATED BY COUGHING

Pontiff Has an Alarming Attack Late in the Afternoon.

Followed By Period of Depression Lasting for Some Time.

Lawyer Who Represents Holy See Called to Vatican.

Rome, April 16—4:35 p. m.—The pope had an alarming coughing spell this morning, almost causing suffocation. The attack was followed by such exhaustion that those attending the pontiff feared the worst.

5:45 p. m.—Subsequent to the excess of coughing the pope had a period of depression, but after a rest he appeared relieved. At this hour the condition of his holiness is considered stationary.

Temperature Varies.

The temperature of the pope varied frequently during the forenoon. Dr. Amici visited him again just before noon and found that an almost imperceptible rise had taken place since early morning.

Today's morning bulletin on the condition of the pope was as follows:

"The holy father slept tranquilly for several hours during the night. This morning his temperature was under 97. The catarrhal affection is no worse; expectoration continues easy. The condition of the heart is good. MARCHIAFAVA, AMICI."

The aggravation which occurred last

(Continued on page 4, second column.)

WRECKED CREW BROUGHT TO PORT

Spent Forty-Eight Hours in Open Boat, Surrounded By Sharks.

New York, April 16.—The crew of the schooner Lottie R. Russell, which was abandoned seventy miles off Cape Henry on April 13, reached New York on the oil tank Georgian Prince. For forty-eight hours they were adrift most of the time without food and in a small open boat surrounded by sharks.

The schooner sailed from Charleston, S. C., for Philadelphia last Friday. Saturday morning she was hit by a terrific gale and soon was waterlogged. Nearly all the provisions were swept away and as the cook could not leave the pumps the crew of seven men and the wife of the mate lived on a few mouthfuls of brine-soaked bread.

At 2 o'clock Sunday the vessel was abandoned. During the time the crew and the mate's wife were adrift they had no water and lived by wetting their lips with the juice of canned peaches of which they had a small quantity. The Georgian Prince was sighted and they were taken off on the afternoon of Monday, April 14.

SPEAKER CLARK'S SON MADE PARLIAMENTARIAN

BENNETT CHAMP CLARK.

Mr. Clark has just been made parliamentarian of the house at Washington. He is a son of the speaker. Young Clark, who is only 23, will draw a salary of $4,600.

STRIKERS ARE MAKING GAINS

Belgian Minister of Interior Admits Over 257,000 Men Are Out.

Demonstration Varies in Extent in Different Cities of Country.

Brussels, Belgium, April 16.—A statement issued by the ministry of the interior this morning admits that 257,000 men have joined the national political strike of the Belgian workers who have chosen this means of forcing the grant of manhood suffrage, and the abolition of the system by which wealthy citizens are given plural voting power.

The Socialist leaders today claimed that the total number of strikers is over 400,000.

It is stated that the Belgian government finds itself with a very small supply of coal to run the state railroads. This supply is likely to be exhausted by the end of the week. Lack of fuel will cripple the facilities and prevent many thousands non-strikers from working.

From various parts of the country reports show that in some places the movement has been successful, while in others, more especially districts under the control of the Catholic unions the men are lukewarm.

Violence has been exceptional for its absence since the order to quit work was given on Monday, only a few cases of destruction of property or interference with non-strikers having occurred.

May Hurt Exhibition.

Ghent, Belgium, April 16.—One of the most serious results of the Socialist strike throughout Belgium, will be its

(Continued on page 4, second column.)

SCHOOL ON WHEELS IS ON ITS WAY

Farmers' Special Greeted By Big Crowd at Two Harbors.

Schools Closed and Teachers Take Pupils to the Train.

Special Is Last Word in Line of Farmers' Institutes.

(By a Staff Correspondent.)

Two Harbors, Minn., April 16.—(Special to The Herald.)—If any resident of Two Harbors, young or old, failed to visit the agricultural special this morning, physical inability to get to the railroad yards must have been responsible.

For two hours a steady stream of people passed through the train. The schools were closed and the teachers led their young charges through the train. The employes of the Duluth & Iron Range railroad were given time off to visit the train, and hundreds of them passed through the coaches, gaining a fleeting impression of the possibilities of agricultural endeavor. Business men, housewives and farmers from the surrounding country made up the crowd.

On account of the size of the crowd speeches inside the train were impossible. All of the time was needed for passing the crowd through so that all might see the exhibits. W. A. McKerrow, the dairy and stock expert, was the only instructor to lecture. The big draft horse and the cattle carried with the train were led out to the ground and Mr. McKerrow gave a talk on the selection of farm stock. Several farmers brought in pecks of potatoes to enter in the contest which is a feature of the trip, and A. B. Hostetter was

(Continued on page 4, second column.)

RELIEF WORK FOR INDIANA

Director of Red Cross Consults With Governor Over Amount of Money.

Indianapolis, Ind., April 16.—Ernest P. Bicknell, national director of the American Red Cross continued his conference with Governor Ralston today relative to the relief work to be done in Indiana and the amount of money to be allotted.

It is probable that $200,000, including the funds raised by the governor and by the Red Cross, will be available and will be distributed by a committee to be composed of Governor Ralston, Noble C. Butler, clerk of the Federal court for this district and treasurer of the Red Cross of Indiana, and Hugh Dougherty, treasurer of the governor's fund. The work will be under the direct supervision of Mr. Bicknell, who, however, will continue to have his headquarters in Columbus, Ohio.

Mr. Bicknell said today that Ohio would have a fund of about $1,600,000. The most of the relief fund in Indiana will go to Peru, Brookville, Logansport, Lawrenceburg, West Indianapolis and Terre Haute.

STUBBORN FIGHT TO BE MADE FOR 15 PER CENT TARIFF ON RAW WOOL

Democrats From Central and Western States to Make Concerted Effort.

Underwood Confident the Measure Will Not Be Changed By Caucus.

Leader Declares Minority Will Be Fully Heard on All Points.

Washington, April 16.—"Fifteen per cent ad valorem duty on raw wool," was the slogan of the organized opposition to the administration free wool bill when the Democratic caucus today resumed consideration of the new tariff bill.

With Southern and New England Democrats still fighting the cotton rates proposed in the new measure the anti-free wool members were planning their attack on Schedule K, which the caucus expected to reach before the close of the day.

At an early morning conference of Democrats from Ohio, Indiana, West Virginia and many of the Western states, it was determined to stand by their decision to fight for a 15 per cent duty which they claim was the original judgment of the ways and means committee before consultation with President Wilson.

Representative Ashbrook of Ohio, who has presided over the anti-free wool conferences, prepared to lead the fight. Though the opposition claims to have the sympathies of more than fifty Democratic members, the administration leaders insist that they cannot muster that many votes on an amendment to change the bill as presented to the caucus.

Thinks Bill Will Be Approved.

Chairman Underwood after a conference with President Wilson expressed confidence that the tariff bill would be approved by the house caucus without important amendment within the next three or four days.

Mr. Underwood declared that the Democrats would permit the minority to be fully heard.

"Of course there will be many amendments from our Republican friends," he said, "but the bill will pass the house just as it is approved by the caucus and with only a few minor changes. Inequalities always creep in and these have to be adjusted."

Representative Cordell Hull of Tennessee, author of the income tax law today answered complaints of life insurance companies against the provisions of the law as affecting them. One contention of the companies is that dividends, declared by mutual and participating companies, which would be taxed under the law, are not dividends in the commercial sense of the word, but are simply refunds of a portion of an overcharge collected with the an-

(Continued on page 4, fourth column.)

CHOSEN KING OF [illegible] NEW MONARCHY ALBANIA

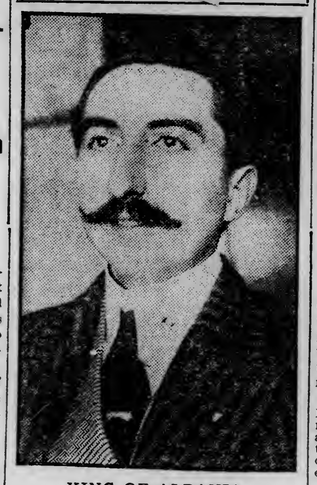

KING OF ALBANIA.

The duc de Montspensier, 29 years old, has been chosen king of the new monarchy of Albania. He is a brother of the duc d'Orleans, the French pretender, and also of the duchess of Aosta of Italy.

IS ROBBED OF $1,100 IN BILLS

"Night Shirt Robber" Gets Away With Woodsman's "Roll."

Biggest Sum Ever Secured By the Bowery Sneak Thieves.

John Greenwood, a lumberjack, was "rolled" for $1,100 in a room of the Sixth avenue hotel, a Bowery resort at Sixth avenue west and Michigan street, about 2 o'clock this morning by a man clad in a nightshirt.

"Nightshirt robber" is the only description in the possession of the police, except that the thief had a light complexion.

The loot obtained by the nightshirt prowler was all in $50, $10 and $5 bills.

The currency is easily negotiable, the nightshirt description is too vague to be of value and no one knows the numbers of the bills. Wherefore it is probable that the nightshirt robber will never be apprehended or the money recovered.

Hundreds of woodsmen and laborers have fallen into the clutches of the sharks infesting the Bowery district and robber roosts, but never in the history of the police have any of them gotten the rich haul that was made last night by the man in the nightshirt. The police records show numerous instances where the victims have been cleaned of $100 and $200, but never has the amount run to $1,000 in the deals which have been perpetrated there in other years.

Greenwood had saved up the money after years of labor. He worked in the woods all winter and came to town

(Continued on page 4, fourth column.)

ALIEN BILL IN BETTER SHAPE

California House Passes New Measure Believed to Be Less Objectionable.

Washington, April 16.—The alien land holding bill as passed by the lower house of the California legislature yesterday in its amended form is regarded by the officials here as much more difficult than the original measure for the Japanese government to oppose successfully for the reason that it now closely follows the lines of the alien ownership act which for the past decade has been strictly enforced in the District of Columbia and the territories of the United States, without objection from any foreign government.

To lodge an objection to the measure, based on strict equity, probably it would be necessary for the Japanese government by decree to extend to Americans resident in Japan the right to acquire property in fee simple, a privilege, which, though intended to be conferred by treaty, so far has been withheld in general application.

The attitude of the administration and of the Japanese embassy here, in spite of yesterday's action of the California assembly, must continue to be one of observation at this stage because a generally similar bill, though different in detail, remains to be finally passed in the California senate.

Then there must be a conference to reconcile the differences between the two houses and back of it all is the action of the governor of California.

While the situation is in its present stage, there is no official ground for action on the part of the administration or the Japanese embassy, though no attempt is made to disguise the fact that privately every effort is being set forth to bring the alien land holdings bill into an unobjectionable shape.

HEARINGS ARE BEGUN AGAIN

Examiner Taylor Resumes Probe Into Alleged Harvester Trust.

Kansas City, Mo., April 16.—Hearings in the Federal suit to dissolve the International Harvester company as a combination in restraint of trade were opened here before Robert S. Taylor of Duluth, Minn., special examiner.

Edwin P Grosvenor, special assistant to Attorney General McReynolds, and Joseph R. Darling of the department of justice, represented the government. Witnesses to the number of 350, most of them farmers and implement dealers from Missouri, Kansas, Colorado and Oklahoma were summoned.

The dissolution suit was filed a year ago in St. Paul. Since then hearings have been conducted in a number of cities, the last one closing in Wichita, Kan., March 29. In addition to the dissolution of the company the suit asked that a receiver be appointed to wind up its affairs, if in the opinion of the court it be impossible otherwise so to rehabilitate the corporation that its business would square with the anti-trust laws.

Following the Kansas City hearing testimony will be taken at Sioux Falls, S. D., St. Paul, Cincinnati, Buffalo and Chicago. It is expected the case will be completed about the middle of June and the evidence submitted in October to the Federal court in St. Paul for decision.

POLICE INVESTIGATION RESUMED AT CAPITAL.

Washington, April 16.—The senate's investigation of alleged police negligence in the protection given to women during the suffrage parade here March 3 was resumed today when members of the district of Columbia police force were again called as witnesses. Senators Jones, Pomerene and Dillingham, constituting the sub-committee, expect the investigation will be finished soon.

Complaints by women marchers and friends that the police had been inactive and inefficient were the cause of the senate's investigation which began more than a month ago.

FIFTH ATTEMPT AT SUICIDE SUCCESSFUL.

Morrison, Ill., April 16.—The fifth attempt at suicide of Michael Sellers resulted today in his death, the destruction of the Whiteside county jail by fire and the serious injury of Sheriff J. Frank Wahl, who was burned while trying to rescue Sellers.

Sellers was to have appeared in court today to answer to a criminal attack on a 16-year-old girl. Tuesday he attempted suicide four times but was prevented in each instance. Wahl then placed the prisoner in a padded cell, but Sellers obtained matches and set fire to the building. Sellers died from his burns soon after being taken from the burning jail. It is expected that Wahl will recover.

THE FIRST WARM DAY.

DEFECTIVE PAGE

WEATHER — Generally fair tonight and Thursday; warmer tonight.

STYLE CENTER

of Duluth For Young Men.

WIDE-AWAKE men watch the hands on fashion's dial — they point to this great store—it's the talk of Duluth.

Spring Furnishings

Choose from the most brilliant, fresh, new, snappy showing of fine shirts, $1.00 to $2.50; Neckwear, 25c to $1.00; Hosiery, 15c to $1.50; Underwear, $1.00 to $3.00—and the best line of accessories to be found anywhere.

Popular Prices Rule

Our values are worthy the name; our salesmen are keenly alive to your best interest; our store service is our pride. Our great, wide, roomy aisles and a flood of daylight makes buying here a delight.

WE ARE COLLAR EXPERTS.

Oak Hall Clothing Co.

Oak Hall Building.

COMMISSIONERS AWARD FIRST PAVING CONTRACT

P. McDonnell Successful Bidder on Victoria Street Work.

City Officers Hear Property Owners' Views on Proposed Improvements.

Duluth's new commission today had its first hearings upon the $200,000 of street improvements, contracts for which are to be awarded as soon as possible, that there may be no unnecessary delay in getting the work under way.

The first contract to be awarded by the commissioners was let this noon to P. McDonnell for the improvement of Victoria street from the Hartley road to Woodland avenue. The thoroughfare will be paved with bituminous concrete, laid with a 5-inch concrete base and a 2-inch wearing surface. The price as named in the bid was $14,348.50.

The hearing was held by the full board, with Roderick Murchison, commissioner of public works, conducting the proceedings. Several real estate men representing property owners, and a number of property owners in person, attended the hearing and expressed their views. The commission desires as far as possible to follow the wishes of the property owners on the street improvements, and has inaugurated that policy by announcing and extensively advertising hearings on the eight important contracts which have been awaiting action.

The first hearing was on the improvement of West Fifth street between Thirty-eighth and Forty-third avenues. The property owners are divided as to the advisability of grading and leveling the street at this time, and both sides were heard. The commissioners stated that they would attend the meeting of the improvement club which will be held at the Merritt school on Fortieth avenue west a week from next Friday night. At that time they will listen further to the positions of the property owners. The action in announcing that they will go to the meeting of the club is in line with the wishes of the commissioners to keep in the closest possible touch with the citizens of Duluth.

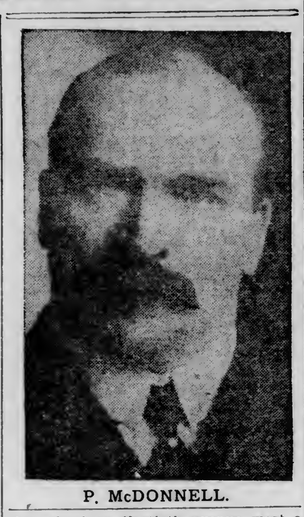

P. McDONNELL.

This afternoon at 2:30 o'clock the commission reconvened to continue their hearings. The improvement of East Fourth street between Sixth and Fourteenth avenues is under consideration. Many property owners attended, and the action to be taken will not be known until late this afternoon.

Tomorrow morning at 10 o'clock the improvement of Twenty-third avenue west from Michigan street to Piedmont avenue will be taken up, and in the afternoon the improvement of East First street between First and Sixth avenues will be considered.

BRAINERD POKER GAME IS RAIDED

Burns' Detective Works Up Cases and Gets Rough Usage.

Brainerd, Minn., April 16.—(Special to The Herald.)—On complaint of one Joseph E. Robinson of Minneapolis, who claims he is a detective in the employ of William J. Burns, who was accompanied by an assistant named S. Kacser of St. Paul, several arrests were made for gambling. Seven poker players paid fines of $15 and costs each. Later, it is said, Kacser was roughly handled at a local saloon and he swore out warrants for assault and battery against the men, one of whim pleaded guilty and was fined $50 and costs. The other two stood trial. Mr. Robinson would not say who had sent him to Brainerd. It is believed that other arrests are to follow.

Passes State Fair Bill.

Madison, Wis., April 16.—The senate gave final approval Monday to the scheme for a legislative investigation of suitable sites for the state fair outside of Milwaukee county, when it passed the Carpenter bill to that effect.

READ THIS AD!

IT WILL SAVE YOU MONEY

By our scientific process in French Dry Cleaning we remove spots and clean the most delicate fabrics, laces and plumes, leaving them like new in texture and cleaner than ever in color, without breaking a single thread. You absolutely take no risk when you send the most costly and delicate garments to us. We unhesitatingly guarantee that the work is perfect. Send your spring suit or coat today. You can have it back tomorrow. Yale Laundry, French Dry Cleaning Department. Both 'phones, 2442, or stop the White Wagon with the Blue Pennant.

PASSING OF THE CABARETS

Entertainments in Hotel Cafes Will Be Discontinued.

Lid Will Put Damper on After Theater Suppers.

As far as can be learned today, no action is going to be taken by the hotel men of Duluth toward opposing the edict against the selling of liquor in the cafes of the city, and it means the passing of the cabaret shows.

To say the hotel men are glum is putting it mildly. They realize that they are "up against it." The law is clearly behind the Hicken command, and as one of the owners of one of the largest hotels of Duluth put it, "What are we going to do about it?"

S. Goldberg, one of the owners of the Holland hotel, today stated that the cafe of the hotel will be closed immediately following the serving of dinner. The new order goes into effect today. Incidentally it might be mentioned that the closing of the cafe at an early hour will result in the dismissal of a number of employes of the Holland.

E. H. Lee of the Spalding is out of the city today, consequently nothing could be learned regarding the future policy of that hostelry.

Tilton E. Lewis, manager of the St. Louis hotel, did not know today of any definite action that could or would be attempted. Although it was not definitely stated so, there is a rumor that the cafe at the St. Louis will follow the example of the Holland.

With hotel cafe business not any too good at the present time, and with a small amount of business during most of the past winter, several of the hotel men are bitterly resentful against the enforcement of so drastic a measure at the opening of summer, a season of the year when the cafes of the hotels generally derive their greatest business from the lake tourists.

Some speculation was heard regarding whether a person could go to the bar, pay for liquid refreshments of a spirituous nature and then take his drink to the cafe and enjoy it with the harmony of his dinner.

If the enforcement of the lid on the cafes of Duluth becomes permanent during the tenure of office of the present commissioner of public safety, hotel men declare that the after-theater party will become a thing of the past, and that patronage in the hotels will be considerably lessened.

Barkeeps Pleased.

Skipping blithely from the troubles of the cafe owner, the hotel men and the saloon keeper, to the state of feeling of the server of drinks behind the mahogany, it might be stated that the barkeep in many instances—where he doesn't own stock in the institution—is really somewhat glad of the rigid enforcement of the liquor laws.

"I haven't seen my kids for several months at a time," said one of the barkeeps. "I used to work late and arise late. The kids were asleep when I got home and at school when I went to work. This getting home a little after 11 o'clock will permit me to get up and see how the children are growing."

The bartender who is married is glad, in some instances, comparatively joyous, at the early closing of the saloons. Tending bar is his trade and if the hours are lessened and the pay continues the same, naturally he sees relief.

On the other hand there are some of the bartenders, many of them, who are rounders, and they are genuinely loath to see the lid clamped on the town.

ROSEAU BUYS SITE.

Acquires Location for Electric Plant and Waterworks.

Roseau, Minn., April 17.—(Special to The Herald.)—The village council has purchased a portion of the Jonas Sjoberg property on Pearl street, with a river frontage of 150 feet and 100 feet in depth. The lots are to be used as the site of the waterworks and electric light plant which will be erected this summer.

STEER BRINGS $91.

Animal Is Cared for and Fattened By Roseau Boys.

Roseau, Minn., April 16.—(Special to The Herald.)—An 18-month-old steer, which had been fed and cared for by the boys of the agricultural department of the Roseau school, has been butchered and sold at the ordinary rate charged at the meat markets, and the proceeds amounted to $91. The steer, before it was butchered, weighed 890 pounds and had gained on the average of 2 per cent a day.

HEAVY SALE OF STATE LANDS

Over 2,000 Acres Disposed of at Average of $12 an Acre.

More Than 200 Bidders Gather and Competition Is Keen.

An unusually large attendance, spirited bidding and a remarkably high scale of prices today featured the largest and most successful auction of state lands ever held in this county. State Auditor Samuel G. Iverson and his assistant, Theodore Nelson, manager of the state land department, conducted the sale this morning in the county commissioners' office at the courthouse.

Up to 12:45 o'clock this afternoon, when an adjournment for lunch hour was taken, fifty descriptions covering more than 2,000 acres had been disposed of at a price which, it is believed, will average about $12 an acre. Most of the lands which were sold had been appraised at $5 and $6 an acre. More than 200 bidders were present and the county board room was packed with buyers as soon as Mr. Iverson arrived. The sale started at 10 o'clock and will probably take up the greater portion of the afternoon.

One of the features of the sale was the spirited bidding which was demonstrated when a tract of thirty acres on Burnside lake was offered for sale. The appraised value of this parcel, which is described as lot 5, section 23, 63-13, was $30 an acre. It was sold to M. R. Nyman of Minneapolis, the highest of a number of bidders, at $60.50. The tract fronts on Burnside lake near Ely and is famous as a beauty spot. It is so situated that it is looked upon as the gateway to the big Burnside forest. The state, in this sale, reserved the right for the use of a public highway on the property and the right to build and maintain a state boathouse on the lake.

Iverson Is Pleased.

"The sale is proving to be a most gratifying one from every standpoint," said Mr. Iverson this afternoon. "It clearly demonstrates the enormous demand for actual farm lands. People who are attending this sale are, for the most part, men who will become actual settlers on the land. The terms of purchase are very easy and it affords a splendid opportunity for the settler to get his own home."

One tract of farm land, a forty described as the NE¼ of the SE¼ of section 34, 63-12 which was appraised at $10 an acre was sold after a few minutes of spirited bidding for $41 an acre. The purchaser was John Kapsch. Edward Darrow of Aurora paid $41 an acre spot cash for the NE¼ of the NE¼ of section 16, 58-15, which had been appraised at $15 an acre. All of sections 20 and 32 of 58-16 were appraised at $6 an acre and sold from $7.50 to $23.75. There was quite a demand for lands in these two sections. None of the state lands could be sold for less than the appraised valuation.

After the sale is concluded this afternoon, State Auditor Iverson and his assistant will go to Aitkin where a sale of the state lands in Aitkin county is to be conducted Friday. The next sale of St. Louis county state lands will be held on May 16.

TRACHOMA AT BRAINERD.

One Case Reported Found Among the School Children.

Brainerd, Minn., April 16.—(Special to The Herald.)—Dr. T. Clark of the government service and Dr. A. J. Chesley of Minneapolis, of the state board of health, examined the school children of the city to see if any had trachoma. Of 1,322 children examined but one, a girl, had this sickness, and she will be given proper treatment and the spread of the disease arrested, Dr. R. A. Belse, health officer of the city, accompanied the two doctors on their tour of the city.

START LOADING ORE.

Shipping Season on Marquette Range Ready to Begin.

Marquette, Mich., April 16.—Within a few days the loading of ore for movement to the docks will be started at several properties on the Marquette range. Nothing could be done last week, because of the unfavorable weather conditions. Storms prevailed nearly every day and Friday every main track in both Ishpeming and Negaunee was closed.

Duluth Cincinnati New York Paris

J. M. Gidding & Co.

"Correct Dress for Women and Girls"

Have Lately Received
(Suit Salon, Second Floor)

New Styles In Separate Skirts
of Wash and Wool Materials
at $6.00, $7.50 and $10.00

Tailored and modified "Drape" effects in New London Gray Worsteds, plain and broken Stripes, small Checks and Bedford cords—very nifty for wear with separate waists and decidedly fetching when worn as a combination suit with a smart black or navy "Jacket"—also plain black and navy skirts for stolid every day service.

WASH SKIRTS—In cotton eponge; plain or slightly draped effects, in white, tan and the new black and white stripes.

The Enlarged Millinery Salon
(Third Floor)
Is Specializing a Strong Line of
Very Smart Hats
at $7.50

New line of Modish Service Hats, tailored and trimmed effects in Milan, Hemp, Tagal and Draped Shapes—Styles *very simple* but *very smart*.

The Popular Priced Waist Section
(Main Floor, Right Aisle)
Features
Extra Good Waist Values
at $1.00, $1.50 and $2.00

Voile and Lingerie Waists, tailored and lace trimmed, in Flat Collar effects, Dutch neck and high collar styles — some with touches of Bulgarian embroidery.

SAVES ELDERLY PEOPLE FROM KIDNEY AND BLADDER MISERIES

Sleep Disturbing Bladder Weaknesses, Backache, Stiff Joints. Rheumatic Pains Disappear After Few Doses Are Taken.

While people along in years are naturally more subject to weak kidneys, they can avoid the tortures of backache, and rheumatism, and be saved the annoyance of getting up at night with disagreeable bladder disorders, for the new discovery, Croxone, quickly relieves the most severe and obstinate cases.

Croxone relieves these conditions by removing the cause. It is the most wonderful remedy ever devised for ridding the system of uric acid. It is entirely different from all other remedies. It is not like anything else ever used for the purpose. Croxone makes the kidneys filter the blood and sift out all the poisonous acids and waste matter that cause these troubles.

It soaks right in and cleans out the stopped up, inactive kidneys like water does a sponge, dissolves, and drives out every particle of uric acid and other poisonous impurities that lodge in the joints and muscles and cause rheumatism. It neutralizes the urine so it no longer irritates the bladder, overcomes unnecessary breaking of sleep and restores the kidneys and bladder to health and strength.

It matters not how long you have suffered, how old you are, or what else you have used. The very principle of Croxone is such that it is practically impossible to take it into the human system without results. It starts to work the minute you take it and relieves you the first time you use it. You can secure an original package of Croxone, at trifling cost, and all druggists are authorized to return the purchase price if it fails in a single case.

Ladies' Bulgarian Neckwear

A beautiful line of this new and desirable neckwear on special sale for 25c and 50c each.

"WHERE VALUES REIGN SUPREME"

STACK & CO.

21 and 23 WEST SUPERIOR STREET

New Bulgarian Ribbons

in a good assortment of new patterns, specially priced for Thursday at 17½c, 22½c, 25c, 29c yard.

Unrivalled Thursday Offerings

A NEW SHIPMENT OF SUITS—Just received the biggest values we ever offered in a splendid range of fabrics and styles. Included are Navy and Black Serges; all sizes. On sale tomorrow in two lots, at $15.50 and..... **$12.50**

NEW COATS—A special purchase secured at a price far below their real value in a wide range of New Fabrics; clever new styles. On sale tomorrow at a substantial saving in three lots at $11.50, $9.50 and..... **$6.50**

CHILDREN'S WASH DRESSES in a charming lot of dainty styles. We are showing exceptional values at $1.95, $1.50, $1.19 and..... **98c**

NEW DRESSES in all Wool Serge, Navy, Black, Leather and Copenhagen; also pretty checks; choice of several styles for... **$5.50**

NEW WAISTS in Sheer Fabrics; 12 distinct styles; a bargain; choice..... **$1.19**

15,000 Yards of Seasonable Wash Goods Specially Priced for Tomorrow's Selling

39c Quality Silk Stripe Voiles—1,500 yards all nice, new, fresh goods, in a beautiful range of colorings and designs. Never sold before less than 39c. Sale price, your choice, per yard..... **19c**

69c Quality 36-inch Tub Silk—Guaranteed to wash; white and colored grounds, in a beautiful assortment of patterns. Special, per yard..... **48c**

1,500 Yards 20c Tissues—27 inches wide; all new spring goods. They come in checks, stripes and solid colors; choice at, per yard..... **10c**

1,300 Yards 35c Quality Ratine, Crepes, Voiles and plain color Wash Silks; all on one large table at, choice, per yard..... **19c**

2,000 Yards, 12½c Quality, 36-inch Percales, in nice, new spring designs; doll's checks and stripes, at, per yard..... **8½c**

27-inch Durbar Cloth—A linen finish suiting. They are here in all colors at, per yard..... **28c**

Big Special in Millinery

Never before have we offered such values in new Spring Millinery.

300 beautiful Trimmed Hats will be sold for one price Thursday—

The values are: $8.50, $9.50, $10.50 and $12.00 Trimmed Hats, in small or large shapes—Hemp and Tagal Braid; choice..... **$5**

$7.50, $8.00 and $9.00 French Plumes; all the leading shades, for Thursday, only..... **$3.98**

$3.98, $3.48 and $3.00 French Plumes—in all colors, for Thursday—special..... **$1.98**

250 Assorted Shapes, in Ladies' Hats—all the newest special good values, $3.00 and $3.50—for Thursday—special..... **$1.48**

500 Beautiful Trimmed Hats

Just Arrived to Sell at..... **$2.98 $5.00 and $7.50**

We believe it's the largest assortment of Trimmed Millinery at the popular prices shown anywhere. This ever varying line of models and effects in popular priced hats has been the means of making our Third Floor Salon the busiest millinery shop in Duluth.

Have you tried any of our popular priced models?
Have you noticed the Frenchy note that pervades every one?
Have you observed the originality and exclusive tone that characterizes all Glass Block millinery?

Hundreds of Duluth women have, and when they once take advantage of our exceptional millinery values, they become permanent patronesses.

In this vast collection are hats for every type of face, in all colors and shapes—choose at.....$2.98, $5.00 and $7.50

The Glass Block Store

"The Shopping Center of Duluth"

DEFECTIVE PAGE

"The same goods for less money."
"Better goods for same money."

Come in and try on one of our

NEW SPRING
SUITS

You will be glad you came. The great values we are offering will surprise you. Our great buying power enables us to give you $5 to $10.00 more value than in any other clothes. At

$10 and $15

we are showing one of the biggest lines at the Head of the Lakes. At the above prices we give you all wool, guaranteed fabrics of all the new colorings in Fancy Worsted, Cassimeres and Blue Serges, made up in any of the new styles.

Alfred Benjamin & Co. New York clothes at

$18, $20, $25

The new Hats are here, including the new green shades, at popular prices.

Packard Dress Shoes in all lasts.

L. & W. Cruising and Work Shoes.

Carhartt Overalls.

COOK & GITTELSON,
Successors to
The Twin Ports Clothing Co.
405-407 W. Sup. St.

Walk-Over
The Shoe for You

FOR THE WISE BUYER:

WALK-OVER shoes are profitable to people who care what they get.

They're shoes in which the service value more than equals their cost.

Correct in style; any number of smart, new models that insure pleasing personal choice.

Fitted so carefully as to insure ease and satisfaction from first to last wearing.

$4.50 and $5.00 standard prices; others down to $3.00 and up to $7.00. Real money's worth in every pair.

WALK-OVER BOOT SHOP
106 West Superior St.

SPECIAL TRAIN CARRYING AGRICULTURAL INSTRUCTION TO SETTLERS OF NORTHEASTERN MINNESOTA, AND ITS FACULTY

A. D. WILSON,
Superintendent of Extension Work.

THE "FARM SCHOOL ON WHEELS" —Photos by McKenzie.

DEAN A. F. WOODS.

C. H. WELCH.

R. C. DORN.

MISS MARY L. BULL.

A. B. HOSTETTER.

W. A. DICKINSON.

W. A. McKERROW.

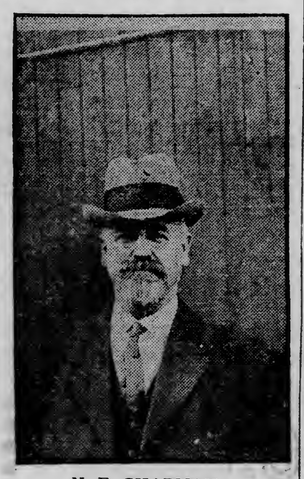

N. E. CHAPMAN.

A. T. ERICKSON.

Award Fargo Jail Contracts.

Fargo, N. D., April 16.—Contracts for the new Cass county jail were let yesterday afternoon. Tom Powers company of Fargo was awarded the contract of the main building for $68,750. The contract for the jail fixtures was let to the Stewart Iron Works company of Cincinnati for $13,354. The contract for the plumbing, heating, wiring and ventilating was let to the Fargo Plumbing & Heating company at $18,660.

KILLED WHILE HUNTING.

Wisconsin Merchant Pulls Gun Toward Him, Getting Charge.

Galesville, Wis., April 16.—W. S. Kidder, a prominent Galesville, merchant was instantly killed late Monday while hunting woodchucks near Whitehall. Kidder, in crawling under a wire fence, undertook to drag his gun toward him. The trigger caught and the weapon was discharged, the charge tearing a hole through Kidder's left breast, penetrating his heart. Charles Eckert, his father-in-law, was with him. His wife and three children survive him.

Lake Pepin Open.

Pepin, Wis., April 16.—The ice in Lake Pepin, the last obstruction to navigation on the Mississippi, was cleared away Tuesday. Navigation is now open.

DULUTH CHICAGO QUINCY LIMA

The Leiser Company

24 and 26 West Superior Street, Near First Avenue West.

Suits and Coats at $15

Examples of the Extra Value Giving at This Price

Suits of Bedford Cords, Whipcords, Serges, Cutaways or Balkan Blouse styles with plain or draped skirts lined with Peau de Cygne. Colors navy, Copenhagen, brown, tan or black; many pleasing styles to choose from..... $15.00

Coats Dozen styles, 45 or 48-inch lengths, in Eponge or Bedford Cords, Serges, some all lined with fancy silks, pretty backs and combination silk collar and cuffs. Styles that are uncommon at such a low price..... $15.00

Such Pretty New Waists at 98c

Perhaps you haven't seen the new styles added to our large 98c display; they're real $1.50 and $2.00 values, but to keep up Leiser's standard of value-giving they go on at..... 98c

Big display of New House Dresses, all sizes, at 98c.

Silberstein & Bondy Company Established 1870

Waists at 98c Tomorrow

Dozens of them in all sizes. Some have touches of Bulgarian trimming, others imitation Irish, the designs are many. We don't expect a one left at the closing of the store—it is the best value in Waists ever offered Duluth women by the S. & B. Co.

New Shipment of Street and Semi-Dress Hats on Display and Sale Tomorrow.

Everything that's new in Millinery—new shapes, new colorings, new novelty trimmings—entirely different selection of Hats for your approval. All the newest fads and fancies in headgear.

Tailored Hats from $5.00 to $15.00—specially priced.
Suit or Semi-Dress Hats from $7.50 to $18.00.

Colored Linens From Ireland, Germany and France.

No matter what other materials may be spoken of, you cannot do without at least one dress or suit of these beautiful Heavy Linens for the summer. They come in all these pretty shades—deep Delft blue, light blue, pink, golden tan, helio, Copenhagen, pale green, light tan—45 inches wide, at 75c per yard.

D. H., 4-16-13.

A Friday Tie Sale 15c at The Columbia

Haven't had a rousing Columbia Tie Sale for some time. Hard to get bargains of this unusual sort. But here is one—a purchase of over 2,500 Knitted Ties which we can offer you at 15 cents, although they are the regular 50c and $1 varieties.

Every color of the rainbow is in the lot, and every combination of colors.

Sale starts Friday morning.

The Columbia At Third Avenue West

Hats and Furnishings

that make these beautiful days still more enjoyable. Almost any desire can be readily satisfied, as our stocks are more complete than ever before.

A. B. Siewert & Co.
304 WEST SUPERIOR STREET.

CATHEDRAL BOYS SCORE SUCCESS

"The Toastmaster" Ably Presented By Students of High School.

Last night at the Cathedral auditorium the boys of the Christian Brothers' high school repeated "The Toastmaster," before an audience that filled the house to overflowing.

The actors went through their various roles with the utmost ease. Not a flaw was evident to mar the harmony of the scenes. Not a line went over without eliciting its response from the audience. The scenes in which the boys appeared are the scenes of their daily life, but, nevertheless, it is owing only to an abundance of intelligence and to arduous practice that stiffness in execution was so notably absent.

George Walker, than whom perhaps no actor had to suit himself to so many conflicting circumstances, acted his role in a manner which showed that he was equal to the occasion whether called upon to act the part of the thriftless college student or of the economic house maid.

Edmund Killeen, who took the part of "Professor Reed," led up to the climaxes and diplomatically extricated himself from embarrassing circumstances in such fine fashion that he aroused the house time and again to the highest pitch of enthusiasm and merriment.

"Cynthia" was well played by Edward J. Devaney. Leslie Sutton, who took the part of "Professor Reed's Wife," who is deaf and dumb, shared with Mr. Devaney in the admiration of the audience.

Raymond Killeen as "Buzzer" came near bringing the house down several times—such were the thrills of laughter that he sent around.

Edward White and Joseph Dillon figured prominently in every scene. They acted their roles in a most praiseworthy manner and in the banquet scene Mr. White ably sustained Mr. Dillon, "The Toastmaster" in leading the cheers and college songs.

William J. Fitzgerald and George Atmore did some exciting work in kidnapping the toastmaster. They kept the audience on edge from time to time by their hairbreadth escapes from the sophomores and by their cunningness in concealing the kidnaped "Toastmaster."

Kansas City, Kan., has begun the operation of its new municipal electric light plant.

Have you smoked one lately?

El Principe de Gales
Clear Havana Cigars

MILD : FRAGRANT : DELICIOUS

of 1912 Vuelta Abajo, exclusively used in

El Principe de Gales

and pronounced by connoisseurs to be the finest Havana Tobacco grown on the Island of Cuba since 1905.

Judge for yourself

GOWAN-LENNING-BROWN CO., Distributors

We have given special attention to selection of the most favored modes. The materials are Men's Wear Serges, all wool; Eponges, Bedford Cords, Diagonal Weaves, French Serges, Shepherd and Novelty Checked Worsteds. Our popular prices prevail—

$14.50 $16.50 $19.50 $22.50

and upwards.

YOUR CREDIT IS GOOD

Pay as you get paid—it's the modern way and costs no more.

GATELY'S
H. A. Nelson Gen. Mgr.
DULUTH—SUPERIOR—VIRGINIA

SORENSEN

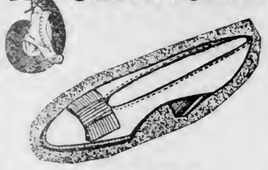

PUMPS

All the best new styles for spring and summer are here in suede, satin, patent leather and gun metal calf. Sure to please the eye and satisfy the foot—

$2.50, $3.00 and $3.50

SORENSEN'S
SEE OUR WINDOWS.
317 West Superior Street.
(Opposite St. Louis Hotel.)

MAYOR HAYNES' FUNERAL

Last Rites for Former Mill City Executive Thursday Afternoon.

Minneapolis, Minn., April 16.—Funeral services for Former Mayor James C. Haynes are to take place at 2:30 p. m. Thursday, from the residence, 711 East River road, conducted by Rev. Marion D. Shutter, pastor of the Church of the Redeemer.

The body will lie in state from 10 a. m. to 1 p. m. in the mayor's reception room in the city hall, attended by a detail of patrolmen assigned to the duty at the request of Mayor W. G. Nye by Supt. Oscar Martinson. The city hall has been ordered closed by Mayor Nye Thursday afternoon to permit city officials and employes of departments to attend the services.

The honorary pall bearers: Mayor Wallace, G. Nye, President of the Council Karl De Laittre, F. E. Kenaston, C. B. Leonard, Christian Grimsrud, B. F. Nelson, T. W. Stevenson, Joseph Chapman, Charles H. Hamblin, F. G. Winston, F. G. McMillan and Frank Campbell.

Absorbs Wrinkles, Chases Wrinkles—Young Again

"The shock at beholding myself in the glass after nine long weeks abed, nearly caused a relapse," writes Emily Colson in Home Queen. "The faded face, with its lines of illness and worry, seemed thirty years older. Now, I thought, I could not attend my chum's wedding, eleven days off, to which I had looked hopefully forward.

"She herself came to my rescue. She procured an ounce of ordinary mercolized wax at the drug store, which she bade me spread on like cold cream, washing it off next morning. Applied nightly, this apparently absorbed the withered skin, so gently I experienced no discomfort. Upon the wedding morn the pallid complexion had entirely given way to one of youthful color and loveliness.

"And there wasn't a wrinkle. This due to a wash lotion made by dissolving an ounce of powdered saxolite in a half pint witch hazel. The daily face bath had dispersed every line."

FLOOD FUND REACHES RELIEF COMMISSION

Relief money collected by The Herald from people of Duluth and vicinity for the aid of the flood and fire sufferers of Dayton, Ohio, and the neighboring country, was acknowledged in the following letter, received by The Herald today from the Ohio flood relief commission at Columbus, Ohio:

"E. N. Allen, treasurer, The Duluth Herald.—My Dear Sir: I beg to acknowledge the receipt of $1,233, received through the governor's office, and being the amount contributed for the relief of the Ohio flood sufferers.

"On behalf of Governor Cox and the people of Ohio, permit me to express to you, and through you to the citizens of Duluth, my sincere thanks for their very generous and prompt response in behalf of our people in this hour of need. Very truly yours,

"MAE LEE WILSON,
"Treasurer Ohio Flood Relief Commission."

The total amount collected by The Herald for the relief fund is $1,337.22. The balance has also been sent forward but has not yet been acknowledged.

STRIKERS ARE MAKING GAINS

(Continued from page 1.)

effect on the international exhibition which the king is to open here next week. The mayor of Ghent said today:

"I have great fears that the strike will injure the exhibition. Sixty per cent of the British exhibitors have decided to refrain from participation and 30 per cent of the French exhibitors have followed their example. The American exhibitors are hesitating."

Troops Are Busy.

La Louviere, Belgium, April 16.—The troops in this city were busy this morning tearing down anti-military posters which had been pasted up during the night. Each squad of soldiers was surrounded by a group of strikers who mocked them.

The municipal street cleaners today joined the strike, which is nearly complete in this district.

Religion Causes Differences.

Verviers, Belgium, April 16.—The difference of opinion between the workmen here as to whether they shall join the strike or not is on sharply religious grounds. The Catholic unions remain steadfast in declining to go out, while the Socialists and non-sectarian workmen place the political issue above the religious one.

POPE NEARLY SUFFOCATED BY COUGHING

(Continued from page 1.)

evening in the condition of the pope reached its climax shortly before midnight and then gradually wore off in the early morning hours.

Fever Disappears.

When Prof. Marchiafava entered the sick room this morning just before 11:30, the fever had entirely disappeared. The expectoration, which had been abundant during the night was considered by the professor to be somewhat better, both in color and in substance. The injections administered by Dr. Amici in the course of the night had produced the desired effect of keeping up the strength of the patient's heart, although the general weakness had increased.

The pontiff was able to take some nourishment. He greatly enjoyed some yolks of eggs beaten up in Marsala wine and old brandy, a concoction much liked by Italians.

Prof. Marchiafava gave a fresh prescription this morning aiming at facilitating expectoration. The professor insisted on complete rest, and added:

"Each patient must above all be his own physician."

Lawyer Called.

The lawyer Patriarca, who represents the holy see, was summoned to the Vatican this morning. The same lawyer drew up the last testament of Pope Leo XIII, and the inference is that he has been asked to do the same for Pope Pius X.

The lawyer, Patriarca, was summoned after the pope's physician had had a long conference with Cardinal Merry Del Val, the papal secrtary of state.

Earlier in the morning the pope's sisters entered the Vatican and were received by Mgr. Parolin, the pope's nephew, who held them waiting in an ante-chamber until the doctors had ended their visit. They then entered the pope's chamber. Later they adjourned to an adjoining chapel where they heard two masses.

Private but reliable information as to the pope's condition this morning is to the effect that while he is without fever today he is much weaker than at this time yesterday. If his illness continues in its present course he will be weaker each day. Even if the bronchial affection does not develop into actual pneumonia, it is doubtful how long the constitution of the patient can hold out.

SCHOOL ON WHEELS IS ON ITS WAY

(Continued from page 1.)

busy taking care of them and giving them pointers on seed selection and planting. Prof. N. E. Chapman, director of the train, held his post in the poultry car and answered questions as rapidly as they were asked.

The train left here at 11 o'clock for Brimson, where a two-hour stay will be made. Fairbanks will also be visited this afternoon and the train will remain at Ely over night.

The agricultural special, in its third year, was announced as a "farm school on wheels." It is more than that. It is a farm school, a county fair and an extension department all rolled into one. From one end of the train to the other, there is something to interest every man, woman and child who has any past, present or future interest in coaxing the seed of foodstuffs to sprout in te ground. During the next ten days, the farmers and their wives and children in Northeastern Minnesota will have an opportunity to gain instruction that will lighten their labor, build up their profits and increase their interest in life.

Humble Beginning.

The agricultural special was started as a "potato special." On its first trip, the cultivation of potatoes was emphasized, with mere incidental reference to other subjects of agricultural development. It was a "farmers' institute" on wheels that year.

Last year, the special was greatly extended and assumed "short course" proportions, covering subjects not even touched upon in the first year. The addition of Prof. Chapman to the list of instructors was a notable one and gave poultry-raising a good boost in this section of the state.

This year, the special seems to have reached the ultimate of development in the special train method of carrying instruction to the farms, the schools and the homes of the rural districts of Northeastern Minnesota. If anything has been neglected, it escaped the notice of the brightest minds engaged in improving farm conditions in Minnesota.

The agricultural train consists of ten coaches, seven of which are devoted to exhibits. Two are box cars, carrying livestock to be used for demonstration purposes. A model draft mare, loaned by a Duluth man, is carried in one of the cars. In the course of his talk here this morning, Mr. McKerrow paid a high compliment to the draft horses of Duluth. He said the city has more good draft horses in comparison with the number of horses used in the city than any other city in the United States.

A colt, a Guernsey bull, cow and calf and several pigs make up the remainder of the livestock exhibit. The children here went into raptures over five tiny porkers which are traveling in state in a box car.

Next to the box cars is a machinery car, in which model farm machinery of all kinds is exhibited. Separators, planters, plows, hand implements, fencing, stalls, racks and other mechanical appliances for efficiency on the farm are shown.

Poultry Car.

The poultry car, which adjoins the machinery car, will be a center of interest through the trip. Prof. Chapman, who has alone done more for the poultry industry in Minnesota than any other man, has laid himself out to impress on the people of Northeastern Minnesota the desirability of a poultry-yard in connection, not only with every farm, but with every city home that has ground enough for the purpose.

Three white Wyandottes, three barred Plymouth Rocks, three White Rocks, a pair of Rhode Island Reds, a pair of Orpingtons, and a pair of White Leghorns are shown in pens. In addition, Mr. Chapman has on exhibit the Jean Duluth Farm White Orpington which laid thirty eggs in the period between Jan. 9 and Feb. 9.

The matured stock is supplemented for exhibit and demonstration by stock that is very far from maturity. Mr. Chapman obtained a supply of one-day old chicks of each variety from breeders in the vicinity of Duluth, and the little chicks attracted the delighted interest of everybody who visited the train here this morning. Mr. Chapman also has an exhibit of model poultry houses and equipment for the poultry yard.

County Superintendent of Schools N. A. Young has charge of a car devoted to exhibits of vocational work in the rural schools. The possibilities of agricultural instruction and manual training and domestic science with a view to life on the farm, are shown in the exhibits. Mr. Young plans to bring home valuable lessons to teachers, students and parents of the rural districts.

Fred Ward, county agricultural agent, and R. L. Giffin, secretary of the St. Louis County Fair association, have a section of one car. Mr. Ward is engaged in furthering the organization idea. He has copies of a model constitution for a farmers' club and during the trip he will earnestly endeavor to engage the interest of the farmers in community organization, affiliated with one strong central organization covering the entire territory. Mr. Giffin is boosting for the county fair, which will be held this year on Aug. 28, 29, 30 and 31. Mr. Giffin says St. Louis county had the best county fair in the state last year, and it is going to hold its place this year.

Mr. McKerrow is in charge of the livestock exhibit and Mr. Hostetter and W. A. Dickinson, superintendent of agriculture of the Duluth & Iron Range railroad are in charge of the agricultural instruction. Mr. McKerrow will carry on a campaign of education looking to the selection of good stock, the concentration of breeding on one variety in the district, the testing of the milk for butter fat and the improvement of feeding and care of the stock. The exhibit includes a milk tester and pictures of model farm buildings and of prize-winning stock.

Woman's Car.

The woman's car is a new departure. It is arranged to represent the farm home, and the women of the farm will find it a veritable paradise. Labor-saving devices of all kinds, such as may be manufactured at home or may be purchased at small cost, are shown. The possibility of the use of gas for lighting and cooking on the farm is shown. One of the features is a model of a sick room, which will be used for demonstration in lectures by Miss Delilah Pierce on first aid in sickness or injury. Miss Pierce has arranged a first-aid basket including everything that may be needed to relieve the ill or wounded patient until the arrival of the doctor.

Miss Helen J. Stearns, librarian of the Minnesota public library commission, also has a section of the woman's car. She has arranged an exhibit and is prepared to explain the system by which the rural sections are provided with library facilities by the state. Her exhibit includes a 50-volume general library, a foreign library, a library of agricultural works and a domestic science library. Miss Stearns will urge the people of all communities visited by the train to avail themselves of the privileges offered by the library commission.

The farmers along the route have been urged to bring to the train specimens of their potatoes. At the end of the trip, prizes will be awarded for the best peck of Early Ohio, Carmen No. 3 or Bliss Triumph potatoes brought to the train. The potatoes entered in the contest will be carried on the train for demonstration purposes.

All along the route the schools will be dismissed while the train is at the station, and the children will be given an opportunity for the instructors to give their lectures in the cars, as each car has a seating capacity ample for any crowd that may gather at most stations. At the larger places, the lectures will be given out of doors.

The Faculty.

A. J. McGuire, superintendent of the Northeast Experimental station at Grand Rapids, was not able to be with the train today, but he will join it later. The faculty of the "agricultural school on wheels," is as follows:

Director—Prof. Nathan E. Chapman, head of the poultry work of the extension department of the state agricultural college.

Superintendent—W. A. Dickinson, agricultural superintendent, Duluth & Iron Range railroad.

Home Department—Mrs. M. B. Baker, Mary L. Bull, Bess Rowe, state agricultural school.

First Aid—Miss Delilah Pierce, trained nurse, state agricultural school extension department.

Libraries—Miss Helen J. Stearns, librarian, state public library commission.

Boys and girls' department—N. A. Young, superintendent of schools, St. Louis county; A. T. Erickson, C. H. Welch, state agricultural school; assistants, Arthur McDonald, J. T. Volk and R. C. Dorn.

Livestock and farm—A. B. Hostetter, W. A. McKerrow, A. J. McGuire, Mark Thompson.

Farmers' clubs—Fred Ward, county agricultural agent.

St. Louis county fair—R. L. Giffin, secretary St. Louis county fair association.

Tomorrow the train will visit Ely, Tower and Embarrass, remaining over night at Aurora. Friday, instruction will be given at Aurora, Biwabik and Eveleth. Saturday visits will be made to Iron Junction, Forbes and Kelsey, and the train will go to Meadowlands to remain over Sunday.

GEORGE D. McCARTHY.

Constipation Vanishes Forever

Prompt Relief--Permanent Cure

CARTER'S LITTLE LIVER PILLS never fail. Purely vegetable—act surely but gently on the liver.

Stop after dinner distress—cure indigestion—improve the complexion—brighten the eyes. Small Pill, Small Dose, Small Price

Genuine must bear Signature

Brent Good

IS ROBBED OF $1,100 IN BILLS

(Continued from page 1.)

yesterday after having added his winter's roll to the nest egg which he had previously accumulated. He went to see two friends who are in business here and intended to put his money in a bank. But it seems that they were too busy to accompany him to a bank and he did not put his fortune any place for safe keeping.

Was Drinking.

Greenwood was drinking yesterday, according to the story he told the police when he rushed into the headquarters station at 2:30 o'clock this morning, frightened and shocked into sobriety at the enormity of his loss.

Greenwood went to his room in the Sixth avenue hotel late at night. Before that he had been drinking around various saloons, some of them with none too savory a reputation. It is not unlikely that some of the thieves may have seen his money at that time and have planned to relieve him of it. Or it may be that the nightshirt thief is one of those who make a practice of riding the clothes of drunken men who fall asleep in the rooming houses which they frequent.

Greenwood left his clothes containing his money on a chair, but he doesn't remember whether or not he locked the door. His first distinct recollection is waking up and coming to a realization that some one was in the room. He leaped from the bed and grabbed the man by his night shirt. At the same instant a fear of his money came over him. The desire to learn whether or not the man had taken his wealth overcame his first intention of holding the robber. When he turned to look into his pockets the night shirt robber darted through the door and disappeared down the hall into one of the many rooms with doors opening on the corridor.

Greenwood hurriedly dressed and made his way to the police station to tell his story. The police started an immediate investigation, which was continued this forenoon. Up to noon no clue had been obtained which might lead to the apprehension of the night shirt prowler or the recovery of the $1,100.

STUBBORN FIGHT TO BE MADE FOR 15 PER CENT TARIFF ON RAW WOOL

(Continued from page 1.)

nual premium, and at stated periods returned to the policy holder.

Books Show Differently.

The ways and means committee contends an exhaustive investigation of books of insurance companies shows that in many cases the earnings of companies from previous investments and holdings are nearly as large as the amount which are annually distributed as dividends and that it does not appear that a separation of sources of income is made for the purpose of ascertaining the funds available for dividends.

The committee holds that a policy holder is not promised a refund but a participation in the surplus of profits and the plea that the dividend is a refund of a portion of the premium rather than a distribution of the actual surplus of the company derived from all sources, is not consistent. Upon that basis, it is held, the insurance companies are in a position to declare dividends which will conform to the commercial definition of dividends.

Chairman Underwood declared today that no protests against provisions of the tariff bill from foreign governments had been forwarded to the committee.

PUBLIC UTILITY FIGHT BETWEEN GOVERNOR AND LEGISLATURE DELAYED

(Continued from page 1.)

Spooner bill classifying property for purposes of taxation, with an amendment putting iron ore in a lonely class, the only property in the state to be assessed at half its actual value. The other classes are: Household and purely personal effects, assessed at one-quarter of their actual value; farm lands, livestock, poultry, stocks of merchandise, tools, implements, machinery, etc., assessed at one-third actual value; all other property to be assessed at 40 per cent of value.

A conference will be necessary on the bill, and other property, such as city real estate, may be raised to the 50 per cent class. Senator H. W. Cheadle made a hard fight against the amendment by Senator Rustad giving iron ore this special prominence, and protested against the passage of the bill as unfair and unjust, but the amendment was adopted overwhelmingly, and the bill passed 33 to 10.

* * *

Large Sums For Buildings.

In addition to the huge appropriations, bills have been passed by the house providing for the issuance of certificates of indebtedness for nearly $1,500,000 for buildings, etc.

This morning the house passed, 76 to 21, a bill by the committee on appropriations providing for the issuance of $700,000 in certificates of indebtedness for the following state works: Home economies building at the state college of agriculture, $75,000; biology building at the university, $200,000; hospital service building at the university, $50,000; women's gymnasium at the university, $125,000; boys' dormitory, Crookston agricultural school, $40,000; improvements at Crookston school, $10,000; library and class room building, Moorhead normal, $100,000; model school building, Winona normal, $100,000.

The house also passed a bill by Representatives Stone, John Anderson and O'Neill, providing for $250,000 in certificates of indebtedness to buy privately owned timber lands in Itasca state park.

The house has already voted $500,000 in certificates of indebtedness for a new building for the supreme court and the historical society.

* * *

The house this morning killed the Hopkins bill restoring the restrictions on the sale of state lands repealed two years ago, which required that buyers must make certain improvements. The vote was 25 for and 40 against.

* * *

Teachers' Employment Bureau.

By a vote of 66 to 27 the house passed the Southwick-Campbell bill providing for a free state teachers' employment bureau under the state superintendent. Representative Hillman of Two Harbors said that the state is now letting private agencies absorb $40,000 a year from the meager earnings of the teachers.

* * *

The house passed J. T. Johnson's proposed constitutional amendment giving house members four-year terms and providing that half of each branch shall be elected every two years.

The conference committee on workingmen's compensation met last night and this morning, agreeing on several of the house amendments. Nothing developed at the meetings to indicate any danger of the committee's failing to reach a prompt agreement.

* * *

The non-partisan election bill is a special order in the house this afternoon and it is expected to pass. If it does, it will go to the governor.

* * *

The house passed a bill by Representative Seebach providing payment of the expenses of judges called out of their districts for service.

* * *

Mrs. James P. Boyle, who recently became a mother, is reported not to be rallying as she should, and Senator Boyle was excused from attendance today and tomorrow.

STILLMAN H. BINGHAM.

Nervous Wrecks From Sore Feet: Gives Cure

The naging irritation from daily foot torture causes thousands of nervous breakdowns. Besides there is the pain, the haggard face and peevish disposition. Don't waste an hour, here is a treatment that will cure your feet quickly. No matter how many patent medicines you have tried in vain this treatment, formerly known only to doctors, will give prompt results. "Dissolve two tablespoonfuls of Calocide compound in a basin of warm water. Soak the feet in this for full fifteen minutes, gently rubbing the sore parts." The effects are marvelous. All pain goes instantly and the feet feel simply delightful. Corns and callouses can be peeled right off; bunions, aching feet, sweaty smelling feet, get immediate relief. Use this a week and your foot troubles will be a thing of the past. Calocide works through the pores and removes the cause. Any druggist has it in stock or will quickly get it. A twenty-five cent package is said to be enough to cure the worst feet.

HOOD'S PILLS Cure Biliousness. 25c.

Best for all liver ills. Try them.

Melrose 2155— BOTH PHONES —Grand 522

Freimuth's

The Center of Economy for Thrifty People
The shop where satisfaction follows every transaction

Man-Tailored Skirts

Made to Your Measure

Of any dress goods in the store; widest range of correct dress goods in Duluth to select from. (All new models.) No extra charge for high waist line. Absolute satisfaction guaranteed **$2.50**

FOR THE MAKING.

The Great Sale of Housefurnishings

Continues Thursday, Friday and Saturday. The savings are big. Don't fail to get your portion. Visit this department — it will pay you well.

Suits, Coats, Waists, Dresses Way Under Price For Thursday's Selling

Dresses Worth $19.50 to $25.00 or $14.95.

A fortunate purchase of 100 Wool and Silk Dresses, comprising all the newest materials used in the making of dresses this season. They comprise silk poplins, satins, Messalines, Bedford Cords, eponges, ratines, wool velours, French serges, fine voile suitings and others. They are made in a large variety of models, such as plain dresses and plain tailored and combination coat and skirt styles, in all the most desirable colors. Worth $19.50 up to $25.00; at **$14.95**

(NO APPROVALS.)

Special Waist Sale

50 dozen Dainty Waists in white and colors, such as Bulgarian embroidered, two-tone collars, veiled embroidered collars and all white, Dutch neck, short sleeves. A beautiful collection at..... **$1.50**

Coats at $19.50

25 new eponge or ratine Coats just in; colored messaline linings, Bulgarian collars, 42-inch length smart cutaways; special sale..... **$19.50**

Suits at $18.50

Another shipment of those smartly plain Tailored Suits in navy and black, lined with extra quality peau de cygne, silk shields in coats; also tan and gray homespun mixtures; all pure wool. An excellent suit value at **$18.50**

Nobby Suits at $32.50

$32.50—An assortment of Nobby Suits in this collection such as eponges, poplins, serges, diagonals, checks and mixtures in smart, stylish one-button cutaway, with draped skirts; large variety of colors. Special value at..... **$32.50**

50 New Coats at $25.00

Rich Bedford Cord Coats, eponges, in plain and fancies, chinchilla weaves, Lewis serges and fancies in tans, gold brown, Copenhagen, navy and black. All lined throughout with rich messaline satins; special value at **$25.00**

Great Wash Goods Sale Continues

and enthusiastic crowds of delighted shoppers have been here every day since the beginning of the sale. Get yours now!

New Fabric.
Satin Striped Bulgarian Voiles
in all the new spring colorings—maize, shell pink and Jess blue; 42 inches wide at only, yard **65c**

New Fabric.
Bulgarian Voiles
42 inches wide, in all the most desirable of this season's new colorings, at only, yard **35c**

New Fabric.
Called New Cloth
A combination of ratine and crepe with a linen effect; 27 inches wide and in desirable shades, at only, yard..... **29c**

15c Toile du Nord Ginghams, yard **10c**
20c Highland Tissues, yard **14c**
25c Mercerized Poplins, yard **14c**
45c Corduroy Suitings, yard **12½c**
15c light ground Dimities, yard **10c**
35c White 36-inch Corduroy, yard **20c**
25c Satin Striped 32-inch Poplins, yard.... **15c**
35c Corduroy Striped Dress Goods, yard..... **19c**
15c Standard Count Percales, yard ... **10½c**
18c White Lawn, 40 inches wide, yard.. **12½c**
25c Madras Shirtings, yard **18c**
25c Plain Voile, light and dark colors, yard. **12½c**
18c Galatea Cloth, per yard **12½c**
25c Soisette, 32 inches wide, yard **14c**
25c White 40-inch French Voiles, yard..... **18c**

Extra Special Wool Challies

29 inches wide in a full line of colorings; small, neat Juay prints, also stripes. Just the thing for cool summer evenings, at only, yard..... **59c**

Extra Special Storm Serges

56-inch Navy Blue Storm Serge; regular price $1.25 per yard, for Thursday only, yard..... **$1.00**

LICENSE MEN WIN.

Appear to Have Carried Tuesday's South Dakota Elections.

Mitchell, S. D., April 16.—The liquor question was paramount in the South Dakota municipal elections Tuesday. According to returns so far received, the liquor men were victorious.

In this city there was a majority of 225 for license, at Ramona, Lake county, the "drys" won out by a majority of 12, "wets" carried Miller by 11 majority. License is retained at Pierre by a large majority and Huron was carried by the liquor interests by 200 votes.

Tries To Mail Letter In Alarm Box.

Chicago, April 16.—Two engine companies, a hook and ladder company and a hose cart responded today when Ralph Stevens of Barryton, Mich., tried to mail a letter in front of the Chicago & Northwestern railroad station. Stevens mistook a fire alarm box for a letter box. He was arrested but explained that ways were strange to him.

Bank Closed.

Washington, April 16.—The First National Bank of Norwich, Conn., was closed today by order of its directors, and National Bank Examiner N. S. Dean has been placed in charge. Advices to the comptroller of the currency say the bank was closed because of the relations of its president with a failed commercial concern.

Stearns' Electric Rat and Roach Paste

Exterminates Cockroaches quickly and very thoroughly: also Rats, Mice, Waterbugs, etc.

Get the genuine, refuse imitations

Money back if it fails.

At all dealers, 25c and $1.00.

Stearns' Electric Paste Co., Chicago, Illinois.

DEFECTIVE PAGE

A New

Soft Hat?

Here it is—

The cut shows the new Soft Hat with the bow at the back.

This hat promises to be about the most popular member of our entire Soft Hat Family.

It comes in several blocks and colors.

Prices—$1.50 to $4

Perhaps you think a soft hat will not be becoming to you. Come in and try on some of the spring styles.

Our mirror is truthful and we'll be pleased to show you.

Kenney & Anker
Duluth, Minn.

Ask your grocer for

Large Package Ten Cents

Creamettes

The New American Macaroni Product
COOKS IN ONE-THIRD THE TIME
More Delicious—More Tender
Mothers Macaroni Co., Minneapolis

CREAMETTES AND BACON.

Cut bacon into small thin slices, season with salt and pepper. Butter a shallow dish, put in a layer of boiled Creamettes, then a layer of bacon, having the last layer Creamettes. Cover with tomato or brown sauce, sprinkle with cracker crumbs, cook well and baste with melted butter. It is delicious. Try it.

—There's no end of fun and entertainment with a

VICTOR

And all for $1 a week.

EDMONT

330 West Superior Street.

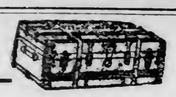

Dependable Baggage

Our Trunks, Bags and Suit Cases will never disappoint the purchaser. Every article reasonably priced.

DULUTH TRUNK CO.
Est. 1888. Manufacturers.
220 WEST SUPERIOR ST.

"Soo" Line

TO
MINNEAPOLIS
AND
ST. PAUL

2 SPLENDID TRAINS EACH WAY EVERY DAY 2

TICKET OFFICES

DULUTH—
Superior St. and Sixth Ave. W.

SUPERIOR—
Cor. Winter and Ogden Ave.

Advertise in The Herald

NO GENERAL FIGHT ON APPOINTMENTS

Republican Senators Will Only Oppose Changes for Political Reasons.

Washington, April 16.—Republican senators have determined to hold up and demand explanation of the proposed removal of Republican officials of the government if it appears that a change may have been decided upon by the administration "for political reasons."

This decision, formally approved at a party conference yesterday is coupled with a determination not to make any general fight on President Wilson's appointments or to attempt retaliatory tactics against the Democrats, who prevented the confirmation of over 1,800 of President Taft's nominations in the last session.

A committee consisting of Senators Burton, Townsend, Clark of Wyoming, Lippitt and Oliver, was named to outline a general policy for the Republicans. Twenty-eight senators present at today's conference informally agreed to question appointments only when it might appear that a competent official had been removed and a new appointee named to serve political ends.

The appointments thus far by President Wilson, it is understood, do not fall within the class that might meet opposition from Republican sources. The president's announced purpose to keep many competent officials and practically all postmasters in office until their terms expire is expected to give little occasion for the Republican senators to oppose appointments.

MAKE CHANGES FOR SENATORS' COMFORT

Committee on Rules Have Several Matters for Consideration.

Washington, April 16—Eating, smoking and personal transportation problems gave the senate committee on rules a busy time yesterday at the first session under the new Democratic administration of the senate. The committee finally determined on three projects important to the personal comfort of senators: A committee to investigate the senate restaurant, in the hopes that the cost of living can be reduced.

The defeat of Senator Tillman's resolution to prohibit smoking in the senate.

The removal of the new monorail system in the senate subway because of noise.

The monorail system installed at a cost of $9,000 to convey senators between the capitol and their office building was attacked recently by Senator Stone in a resolution. It is claimed the railway which recently succeeded an automobile service, makes so much noise that conversation is impossible.

REVENUE CUTTERS SAVED MANY LIVES.

Washington, April 16.—Scores of lives and millions of dollars' worth of marine property were saved by the revenue cutters which patrolled the Atlantic coast from November to April, alert for the wireless S. O. S.

As the entire fleet put into port yesterday with the winter's work completed, these are the net results:

One hundred and twenty-five persons actually saved from drowning.

Eighty-five distressed vessels assisted which, with their cargoes were valued at over $6,250,000 and on board of which were 854 persons. Sixteen derelicts destroyed or towed into ports.

Ships afire, in collision, tossed on storm-swept seas, or pounding on rocks, were assisted by the cutters. The season was notable for fierce storms. On account of the unusually high temperatures, not a ship along the entire Atlantic coast was endangered by ice during the patrol period.

Ashland Man Killed.

Ashland, Wis., April 16.—A fatal accident occurred Monday in the work of the pile-driving crew, John Byrel Colby, the foreman, losing his balance and falling fifty feet. He died instantly.

FOR RENT

Ashtabula flats	$42.50
1109 51st Ave. East	$14.00
820 East Fifth St.	$15.00
16 West Second St.	$35.00
1414 East Superior St.	$50.00
822 East Fifth St.	$22.50

If you have a house or flat to rent, list it with us. We have more calls than we are able to fill.

HOOPES-KOHAGEN COMPANY,
First National Bank Bldg.

7-ROOM LAKESIDE HOME

One block from car line; lot 50 by 140; large barn and garden. House modern except heat; newly decorated; four bedrooms and bath, second floor. A good buy, on your own terms.

PRICE $3,250

CHAS. P. CRAIG & CO.
Sellwood Building. 'Phone 408.

United States Tires

cut down tire bills

Our New Enlarged **Marinello Shop** is equipped with the latest improved appliances. Two new features—
Vapor Bath Rooms and Children's Barber Shop.

The Glass Block Store

"The Shopping Center of Duluth"

The Picture Shoppe
On the Third Floor,
is magnificently ready with a splendid line of New Pictures suitable for any room.
We do Picture Framing. Bring in your Pictures.

A Timely Sale of Fishing Tackle at ½ Price

We Bought the Entire Stock of Fishing Tackle From a Large Department Store, Which Decided to Discontinue the Line at 50c on the Dollar.

Right at the opening of the fishing season and in the height of fishing preparation, comes this timely sale of high grade Fishing Tackle at Half Price. It's the result of an especially favorable purchase from a large department which decided to discontinue the handling of fishing tackle. We took its entire stock at 50c on the dollar.

The entire stock goes on sale Thursday at Half Regular Prices. There never will be a better chance to buy all the tackle you want then there is right now.

BATES' CASTING AND FLY RODS—Split bamboo; included in this are also the celebrated Oris Rods, well known to fishermen; regular prices from 50c up to $20.00 each, at **Half Price.**

BRISTOL AND HOLLAND STEEL RODS—Regular price $1.50 up, at **Half Price.**

GUT HOOKS—Single and double gut; all sizes and makes; regular prices from 20c to 75c a dozen, at **Half Price.**

GUT LEADERS—In all lengths; single, double and triple ply; twisted; regular price from 10c to 50c each, at **Half Price.**

REELS IN DIFFERENT MAKES—Including the Wm. Shakespeare and Hendrick, 50 to 100-yard capacity; regular prices 48c up to $10, at **Half Price.**

FISHING LINES—Silk, cotton and oiled lines; 25 to 100-yard lengths; regular prices 25c to $2.00, at **Half Price.**

FLIES—In all sizes and colors, for trout and bass, including the celebrated Mrs. Frost hook; regular prices from 50c to $2.50 per dozen, at **Half Price.**

FLY BOOKS—In canvas, leatherette and leather; all sizes and shapes; regular prices from 35c to $3.50, at **Half Price.**

CASTING BAIT—Including the Skinner, Hendrick and Oneida make; all sizes; pearl, nickel plated and brass finish; regular prices from 10c to 50c each, at HALF PRICE

Aluminum Leader Boxes—Regular price 23c, at **Half Price.**

Japanned Tin Bait Boxes—Regular price from 10c to $3.50, at **Half Price.**

Imported Fish Baskets and Creels—Regular prices $1.75 to $2.50, at **Half Price.**

The Celebrated Duplex Collapsible Fish Basket—Folding into small space; when open measures 16 inches long, 10 inches wide and 8 inches deep; regular price $2.39, special at $1.20.

Canvas Rod Case—Regular price 89c, special, **39c.**

Genuine Leather Rod Case—Full size; regularly $6.95 to $9.95, at **Half Price.**

Golf Sticks—Genuine Slazenger make, in both wood and metal, regular price $1 to $2.50—choice of each at..... **50c**

The Houseware Sale Is Going, Going, Going

The woman who buys in this April sale is practicing Home Economics, though she may not know it. "Buy cheap" is not economical; buying extravagantly is wicked in these days.

But taking advantage of the Glass Block sale of House Furnishings is wisdom; because it brings the best into your home with much less expenditure than usual.

Mrs. Potts' Sad Irons—Complete set **79¢**, instead of $1.00.
Family Scales—Weigh up to 24 pounds, **98¢**, instead of $1.48.
Potato and Fruit Ricers—The kind that wears for a lifetime, **21¢**, instead of 25c.
Carpet Whips—Wire and rattan.
15c sort for.....**10¢**
25c sort for.....**17¢**
Comfort Gas Heaters—Just what you want to take the chill out of the rooms, special **35¢.**
Nickel Plated Nail Hammers—With black handle at **9¢.**
Wilson's Gas Toasters—Special at **10¢.**
Wash Boilers—With copper bottom; $1.50 value for **98¢.**
Wood Wringer Benches—Will hold two tubs and place for Wringer; $1.69 value for **$1.33.**
Clothes Wringers—10-inch roller, wood frame; $3.25 value for **$2.35.**
Electric Irons—Will last a lifetime; special at **$2.85.**
5-foot Step Ladders—Strongly made; 75c value for **59¢.**
Wash Boards—Brass or glass; 48c value for **37¢.**
Gas Mantels—Inverted or upright; 10c values for **8¢.**
Curtain Stretchers—Basswood frame, stationary pins; special, **69¢.**

It Is Mutual Good Fortune to Get These Timely Wash Goods Bargains

Good fortune for us to show and for you to buy. The merchandise has been grouped in the basement salesroom. You cannot make a mistake in getting a season's supply at these prices.

19c a Yard 36-Inch Madras 12½c
Extra fine cloth; excellent range of patterns, made to sell at 19c.

18c English Cords 12½c
Cords of this variety are especially popular; excellent range of pretty patterns.

15c Fancy Voiles 9c
Beautiful sheer quality in pretty striped effects; charming new tints.

12½c Dress Ginghams 9c
Large assortment of new checks, plaids and stripes, also seersuckers for children's summer dresses.

35c Zephyr Ginghams 12½c
27 inches, fancy silk mixed; excellent range of pretty patterns for dainty summer frocks.

35c Mercerized Shirting 10c
32 inches wide, high grade fabric, in pretty striped patterns; regularly selling for 35c.

15c Irish Dimities 7½c
An unusually fine quality neat floral, dots and ring patterns; extra fine sheer cloth.

35c Silk Striped Piques 22c
In solid colors—a material so desirable for smart summer frocks and tub suits; 27 inches wide.

18c English Ripplette 12½c
A very fashionable material for practical summer frocks for outing and traveling; needs no ironing; 32 inches wide.

25c Kimono Crepe 15c
32 inches wide, in an elegant assortment of new spring patterns and colors; suitable for long or short kimonos.

Fifty Women's Dresses at $9.45

For $15.00 to $19.50 Qualities

When we mention the price, we measure them up to our own good stock. They are the samples and over-lots from one of our best makers and are extremely good looking dresses of men's wear serge, in black, navy and Delft blue, in smart tailored styles; new spring models.

Some brightened with Bulgarian collar and cuffs, another style with Ratine collar and cuffs; button trimmed, all in becoming styles, suitable for street or afternoon wear; values from $15.00 to $19.50, at **$9.45**

Four Out of Every Five Women Buy $25 Tailored Suits

Such being the case, it's no wonder we pay such particular attention to the style and quality of our $25.00 suits. These suits are made by makers who specialize on suits to sell at $25, so that we can feel sure of the cut, the fit and the tailoring being all that they ought to be. The style we watch out for ourselves—many are copied from finer garments.

The materials are Serges, Bedford Cords, Wide Wale Serges, Eponges and Fancy Mixtures; style variety to suit every particular taste.

New Cream Suits, $29.50 to $49.50

In a variety of smart individual styles, Wool Piques, Bedford Cords, Wide Wale Cords and Serges. Beautifully trimmed and finely tailored.

Smart White Coats, $16.50 to $49.50

Rich and stylish in appearance, made of Bedford Cords, Ratines, Wide Wale Serges and Sweater Weaves, all beautifully tailored, showing many individual style touches.

Three-quarter cutaway models.

We are also showing some fine models in spring coats at **$25.00,** worth from $27.50 to $29.50—Serges, Bedford Cords, Eponges and Fancy Materials.

The Jersey Top Silk Petticoat

has proven itself such a popular innovation that we have had to order more of a certain style. A well wearing quality with silk jersey top and 12-inch Messaline silk flounce; in black and every wanted shade to match or harmonize with the new suit. An exceptionally good value at.. **$5.00**

New Arrivals in Pretty Waists-- Ask to See Them.

Sale Men's Dress Shirts 79c

$1.00 to $1.50 values special at.....

Fine quality fabrics, well made, accurate in every detail. They are the broken lines, and some are slightly soiled, which account for the lowered price.

Made of fancy striped and figured percale, plain and pleated bosom, with attached or detached cuffs; regular $1 and $1.50 value for 79c.

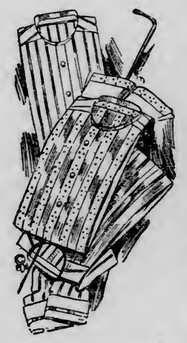

Summer Negligee Shirts

Made of fine silk finished madras; some have soft collar, others with collar band, French cuff; sizes 15 to 16½.

Regular $2.50 to $3.00 values, special..... **98c**

These Black Satin Pumps and Button Shoes Are the Latest New York Styles

The Famous Geo. W. Baker Make—Guaranteed not to split with two months' wear; ready here Thursday. Ask to see them. **Other New Pumps in the Geo. W. Baker make** are Gun Metal, Russian Black or Tan Calf, Patent Leather and White Nubuck, medium or high heels, made with long counters, flexible sole—for street or dress wear—price, **$5.**

Ladies' White Duck Canvas Pumps, with flat ribbon bow, **$2.50 to $3.50.**

Growing Girls' Pumps and Oxfords, with medium heel, at **$2.50** to **$3.00.**

In Our Children's Department

We have ready a splendid line of the most up-to-date Pumps and Oxfords to be seen anywhere.

All shapes and styles in all leathers.

Our saleslady, Miss Mildred Neilson, who has charge of this department, will see that the little folks are properly fitted with the right styles.

Without An Operation

Wonderful Healing of Rupture.

How a New Jersey Man Got Rid of a Severe, Obstinate, Right Inguinal Hernia Without the Slightest Trouble.

Below is a picture of Eugene M. Pullen, a well-known carpenter of Manasquan, New Jersey. If you could see him at his work, particularly when he handles heavy timber, jumps and climbs around like a youth, you would scarcely imagine that he had formerly been afflicted with a rupture.

Ruptured in Right Side.

At an early age, Eugene Pullen was an express driver. He handled railroad baggage. One day after delivering a heavy trunk on an upper floor he felt a pain in the right groin. The suffering increased and it was not long before the young man noticed the swelling.

The doctor told young Pullen that he was ruptured and that he must either wear a truss throughout life or submit to a drastic operation. All surgeons know that hernia operations, with anaesthetics, etc., are dangerous; they may end fatally. Moreover, it is a well established fact that many rupture operations are not successful; the bowel soons breaks through the sewed-up opening and protrudes worse than ever.

Afraid of Operation.

Like most others, Mr. Pullen declined to take the risks of an operation; the expense and loss of time had to be considered, too. Hoping he might get a little better encouragement, he went to another physician, who, to his sorrow, gave him even less hope. It was pointed out to the young man that unless the rupture was perfectly held all the time or the surgeon's knife successfully used, he might expect an increase or doubling in the rupture with further complications, or the dreaded strangulated hernia which kills so many ruptured people.

Victim of Trusses.

The victim bought a truss, a hard, spring-like affair, the best he could get. It tortured him. He tried another—still no relief. He was compelled to give up his express business. The hard tasks of ordinary men were forbidden him. He became an insurance agent, in which position he did not need to do bodily work.

For six years Mr. Pullen dragged around, using various trusses, hard, elastic, etc., with never any contentment. One day his mother told him something she had just found out. It was a simple and easy thing for him to do. He lost no time.

Discarded His Truss.

Relief came at once; he almost forgot that he had any rupture. Afterward came a cure—a complete healing—and, although years have passed and Mr. Pullen is an energetic carpenter, working on buildings, climbing over roofs, lifting lumber and such like, he is absolutely free from the old terror. He knows he is completely, lastingly cured. There was no operation, no lost time, no trouble—comfort and contentment from the very outset. He is a strong, cheerful-minded man.

Valuable Information Free.

The valuable information which Mrs. Pullen read in a newspaper many years ago and gave to her son, together with further important facts, will be sent free to any reader of this who writes to Eugene M. Pullen, 149 Marcellus avenue, Manasquan, N. J., enclosing a stamp for reply. Mention the kind of rupture you have, whether on right or left side and what you have already done in your effort to cure it. A legion of cases of all kinds of rupture in men and women, including inguinal (groin), femoral, navel, scrotal, etc., have been reported completely healed. Age seems to make no difference.

The Electro-Medical Treatment Will Add Years to the Life and Life to the Years

—of any man or woman who is physically wrecked and broken in health through some special, private disease peculiar to the sex or chronic trouble. We know this because practical experience with the

ELECTRO MEDICAL TREATMENT

—in thousands of cases—many of them like yours—has taught us of the unerring certainty of its cures. You can be brought out of your miserable state of diseased condition through the curative and reparative action of the ELECTRO-MEDICAL treatment—you can be made to feel that life is worth all that it costs to live once more—you can be rejuvenated and made young again.

The best of strength and of health and of vigor is yours to enjoy again through the ELECTRO-MEDICAL treatment if you only will. Come and learn the exact truth about this marvelous restorative agency. The Doctors will be glad to diagnose your case and tell you frankly (without cost) what they can do for you.

ELECTRO MEDICAL DOCTORS, Inc.

26 W. Superior St., Duluth, Minn. Office Hours, 9 to 8; Sunday, 10 to 1.

Subscribe for The Herald

COMMUNITY GARDENING

Co-operative Homecrofting Will Be Tried in Franklin District.

Club Will Secure Vacant Lots and Prepare the Soil.

Co-operative gardening, a comparatively new experiment in American cities, will be tried out for the first time in Duluth this summer. The scheme has been worked out with a considerable degree of success in a number of the New England communities and it is planned to try it out in Duluth along similar lines.

The Franklin Neighborhood club, which comprises parents and children who attend the Franklin school, Fifth avenue east and Seventh street, will take the initiative. At a meeting which has been called for tonight by E. H. Conkey, president of the club, the plans for the new variety of homecroft will be discussed.

The plan which probably will be adopted will be to organize a committee which will secure leases for vacant lots on the hillside in that portion of the city which is tributary to the Franklin school, to hire a man to plow up the ground and prepare it for seeding, and to purchase the seed.

The total cost will be divided equally among those of the club who desire to secure a plot of ground. The individual expense, it is believed, will be but nominal and within the reach of the most humble homecrofter. It is thought that owners of vacant property will gladly allow the gardeners to use their lots for the coming season at little or no expense, as gardening improves property. The cost of preparing the soil will be the main item to be considered.

After the plots are prepared and apportioned among the homecrofters of the Franklin school neighborhood, the seeding will be done. Interest in the scheme, it is believed, will excite more or less rivalry among the gardeners. An opportunity to demonstrate this will be given the gardeners in the fall, when, in line with the plan which has worked out quite successfully in the New England towns, a fair is to be held.

At the fair or exhibit of home-grown garden products, it is probable that first, second and third prizes will be hung up for the best display of vegetables, etc., grown from one of the co-operative garden tracts or from any other garden in the neighborhood. It is not intended to make the fair only for the co-operative gardeners. It is designed to have it open for all gardeners.

RETURNS FROM A SAD ERRAND

Y. S. F. Jones of Proctor, a conductor on the Missabe road, has just returned from Tuscola, Ill., where he was attending the funeral of his father, James Jones, one of the pioneers of the state. The following is from one of the Tuscola papers:

"The funeral of the late James Jones took place from his home on West Daggy street at 10 o'clock on Friday, March 28, and out of respect to the memory of this good man Mayor Urquhart requested that all places of business be closed from 10 to 12 o'clock, which request was almost universally respected.

"For more than twenty years he had been a prominent business man and citizen and this mark of respect was due him."

TWO LECTURES BY "PREXY"

Dr. George E. Vincent Will Be Duluth's Guest Thrusday.

Dr. George E. Vincent, president of the University of Minnesota, will make two speeches in Duluth tomorrow, being the guest first of the Twentieth Century club and later of the Duluth Commercial club. The address before the Twentieth Century club will be given in the afternoon at 3 o'clock and will take place in the assembly hall of the Y. W. C. A. The subject of that address will be "The Psychology of Fashion." His talk in the evening before the Commercial club will be on "The University and the State."

It is considered a foregone conclusion that each address will be of great interest. Dr. Vincent has established himself as a public speaker of the first grade. His mode of speaking is of the rapid fire order, but his enunciation is so remarkably clear that there is far less difficulty to understand him than in the case of many slower speakers.

Added to the program of the Twentieth Century club are Miss Gladys Reynolds and George Suffel, who are down for vocal solos. This will be Mr. Suffel's last appearance in Duluth before departure for Paris to study music.

SAYS HE WAS THE VICTIM OF USURY

Victor Rantala Claims He Paid Interest at Rate of 23½ Per Cent.

On the grounds that he was charged a usurious rate of interest for a loan, Victor Rantala has filed suit in district court against Mrs. F. A. Halsh, a Duluth money lender, in which he seeks to have a sheriff's sale set aside and a note and mortgage on his land declared void.

In October, 1911, he alleges, he secured a $300 loan from Mrs. Halsh. He claims that she deducted $19.50 for a bonus. He then asserts that he gave a note for the $300 bearing 10 per cent interest. Later he says the woman's husband persuaded him into believing that it would be necessary for him to execute two notes and take two mortgages one for $300 and one for $30. He did so.

When the mortgages were not paid and steps were taken to foreclose Rantala protested. He claims that he has been charged 23½ per cent interest and that the transaction is invalid and should be cancelled.

CHURCH PARTY WINS ZION CITY ELECTION.

Zion City, Ill., April 16.—The Zionist church partly triumphed in the city election here yesterday. That party elected the mayor and two aldermen besides other officers. The theocratic party as it is known, thus obtains control of Zion City council, which, for some time has been controlled by the independents.

An immediate consequence of the election is promised in the appointment of A. A. Walker, bodyguard of Overseer of Zion Wilbur Glenn Voliva, to be chief of police.

W. H. Clendenin, general manager of Zion institutions, was elected mayor. Eldor Ernest Harwood and C. A. Brune were elected aldermen. John D. Thomas, leader of the Zion choir, was elected city clerk, and Theodore Sorby, associate editor of "Leaves of Healing" the Zionist magazine, was elected city attorney.

NOTICE TO PROPERTY OWNERS:

Notice is hereby given that property owners interested in the following improvements are invited to be present at hearings on the same, which will be held by the commissioners in the City Hall as follows:

WEDNESDAY, April 16 at 10 o'Clock A. M.

For the grading and paving of Fifth street from Thirty-eighth avenue west to Forty-third avenue west.

For the grading and paving of Victoria street from Woodland avenue to Hartley road.

At 2:30 o'Clock P. M.

For the grading and paving of Fourth street from Sixth avenue east to Fourteenth avenue east.

THURSDAY, April 17 at 10 o'Clock A. M.

For the grading and paving of Twenty-third avenue west from Michigan street to Piedmont ave.

At 2:30 o'Clock P. M.

For the grading and paving of First street from First avenue east to Sixth avenue east.

FRIDAY, April 18 at 10 o'Clock A. M.

For the grading and paving of Twenty-second avenue east from Third street to Fifth street.

For the grading and paving of Seventeenth avenue east from Fourth street to Sixth street.

For the grading and paving of Sixth street from Eighteenth avenue east to Woodland avenue.

C. S. PALMER,
City Clerk.

D. H., April 15 and 16, 1913. D 759.

MITCHELL ELECTED.

Democrat Chosen to Congress From Thirteenth District.

Boston, Mass., April 16.—John J. Mitchell, a Democrat, was elected to congress from the Thirteenth district yesterday after a three-cornered contest in which tariff discussion figured prominently.

Mitchell's plurality over Alfred H. Cutting, Republican, was 4,148. The vote for Norman H. White, Progressive, fell 3,209 short of that of Cutting.

The special election was necessary on account of the election of John W. Weeks, former congressman to be United States senator. Last November, Mr. Mitchell, who was successful yesterday, was defeated by Mr. Weeks by 2,345 votes.

CAPT. POTTS MUST DO SEA SERVICE AGAIN.

Washington, April 16.—President Wilson has formally sustained the action of Secretary Daniels in declining to promote Capt. Templin M. Potts, U. S. N., to the grade of rear admiral on the ground that he had not seen sufficient sea service under his captain's commission.

Capt. Potts and Commander Philip Andrews were recently relieved from duty in the navy department and ordered to sea at their present rank notwithstanding the fact that each had passed an examination for promotion to the next higher grade in which vacancies were awaiting them. Capt. Potts protested formally to President Wilson on the ground that the navy department was responsible for his lack of sea service in his grade, by keeping him on duty ashore in the face of his own application for sea service.

Secretary Daniels, however, had laid down a general order on the subject before these cases arose, and the protest was unavailing.

Negaunee Paydays.

Negaunee, Mich., April 16.—The employes of the Cleveland-Cliffs Iron company at the Negaunee and Maas mines were paid Monday. The Oliver Iron Mining company's workmen in Negaunee received their checks yesterday and the employes of the Hartford, Cambria and Lilly mines will be paid Thursday. The rolling mill men will receive their checks Saturday.

CASTORIA

For Infants and Children.

The Kind You Have Always Bought

Bears the Signature of Chas. H. Fletcher

TO PROTECT INVESTORS

(Continued from page 1.)

pany stock, public bonds, bank stock, executory contracts for the sale of real estate in which the real estate to be conveyed is specifically described, or building and loan association stock, without getting a permit from the state superintendent of banks.

Those applying for such permits must file statements, paying a fee of $15, showing the following information:

The date and place of incorporation or if unincorporated the place and date of organization, the principle place of business and the names of its principal officers and directors;

A statement of the general plan of operations, the character and location of the company's property and whether the company owns the property in fee or under lease, and subject to what incumbrances;

A statement of the company's capitalization, with the amount of stocks and bonds, the authorized issue and the amount outstanding, and the amount authorized to be sold and the amount of indebtedness other than bonds;

A statement of how much has been paid in on the capital stock and how much has been in cash and how much in exchange for property, good will or securities;

A statement that the gross and net earnings, if any, from operations for the preceding year, were in excess of stated amounts;

A statement as to the use to which the proceeds of securities to be sold are to be put; and

A summary statement of the company's financial condition, giving the value of its properties and the amount of its liabilities.

The bank superintendent may call for other information, or may get such information as he deems necessary from sources appearing to him to be reliable, and may act on such information in determining whether or not a permit to sell stock shall be issued.

Must Submit All Literature.

The application for a permit must also be accompanied by sample copies of all literature or advertising matter to be used in the proposed sale of stock. All statement accompanying applications for permits must be sworn to. Foreign investment companies must file their consent to be sued in this state, and must agree to accept service of summons on the bank superintendent as though it was served directly upon them.

It is made the duty of the bank superintendent to audit all statements presented, and if he deems it advisable he shall also make a detailed examination of the company's affairs. If the company refuses, no permit shall be issued.

Says the bill:

"If he finds that such investment company is solvent, that its articles of incorporation or association, its constitution and by-laws, its proposed plan of business and proposed contracts contain and provide for a fair, just and equitable plan for the transaction of business, and in his judgment promises a fair return on the stocks, bonds, or other securities by it offered for sale, the superintendent of banks shall issue to such investment company a statement entitling it to sell such securities in the state of Minnesota, and reciting that such company has complied with the provisions of this act; that such investment company is permitted to do business in this state, provided, however, that the superintendent of banks shall have the power and authority to issue such permit to any applicant to sell, or negotiate for, stocks, bonds and other securities when it appears to him that such sales will be made in good faith and only under the disclosure of pertinent facts sufficient to enable the intending purchasers to form an accurate judgment of the value of the securities offered. And such statement shall also recite in bold type that the superintendent of banks in no wise recommends the securities to be offered for sale by such investment company. Such permit, however, shall be subject to revocation at any time by the superintendent of banks for cause to him sufficient."

Permits for Stock Brokers.

Stock brokers must also take out permits, but they are not required to file "a copy of each stock, bond or other security" they may handle. The bank superintendent is to make special investigations and ascertain the reputation of each stock broker, and he is to issue permits only to brokers whom he finds have the reputation of handling such securities as he shall decide to be good business investments. The bank superintendent has the power to require brokers to file each month a list of the securities they have on hand for sale and handled during the preceding month, and he may require the brokers to furnish copies of advertising matter used by them. The superintendent of banks can forbid a broker to handle any stock issues, and may revoke his permit at any time for handling undesirable securities or for failing to comply with the law.

A board of appeals is created, consisting of the public examiner, the secretary of state and the insurance commissioner, to which an appeal can be taken from any decision of the bank superintendent.

Agents of investment companies or stock brokers must be registered with the bank superintendent and secure his permit, subject to revocation at any time.

The books of investment companies must be open at all times to the inspection of the bank superintendent.

Investment companies may not solicit subscriptions for stock without securing permits to do so, nor may newspapers advertise stocks except those sold by authorized investment companies. The bill is to be effective Aug. 1.

The first thing that will strike anybody who reads the bill is the broad power given to the superintendent of banks, and the first reflection will be that the working of the bill if it becomes a law will always depend very largely on the character and capacity of the bank superintendent. Kelsey Chase at present occupies that position under appointment by Governor Eberhart.

* * *

The Governor's Veto.

The first veto of the session, with its accompanying threat of a special session unless the legislature passes an adequate law for the state regulation of public utilities, was the general subject of talk about the capital yesterday afternoon.

There was much speculation regarding the veto message and what is to become of it.

Will it rehabilitate and bring to passage the public utility bill?

The house has voted down such a bill, and the two bills touching that subject before the senate, which were on a special order for yesterday afternoon, were continued by the senate until Thursday afternoon.

Will the legislature repass the Nolan bill for municipal control of public utility rates and service?

That it would be tried was evident. Yesterday afternoon W. I. Nolan, author of the vetoed bill, moved a call of the house, and it was understood that he was about to make the attempt. When most of the members had been brought in, however, he had the call suspended and took no action. It takes eighty votes to do this in the house, and it will take forty-two to do it in the senate; and though the Nolan bill passed without much opposition, it had not then been brought to the front as a stumbling block for the public utility bill.

The general opinion was that one of two things would result:

Either the principle of state legislation would prevail, or the governor would suffer the worst and most crushing defeat of his career.

The chance of getting a public utility bill through at this session have seemed remote since the action of the house last week, though it is a fact that a week before the house voted it seemed a practical certainty that the bill would pass.

If the bill falls, the governor has declared for an extra session to consider it again, and he can hardly go back on that declaration.

It is a ticklish situation for the governor, and for the public utility bill.

* * *

Anti-Dancing Bill Killed.

The house, 48 for and 53 against, yesterday afternoon killed the Lee bill prohibiting dancing in public school buildings. This, the last of a series of fights on the bill, is probably the end of it.

There was a debate over it, which Representative Robert C. Dunn ended by a motion for the previous question, just as several members were preparing amendments to the bill, including one prohibiting dancing anywhere in the state. Before that the house had voted down an amendment, offered by Representative S. R. Child, an opponent of the bill, extending the prohibition to apply to town, village and city halls and to the state university. This amendment was lost only by a tie vote, 42 for and 42 against.

The bill was condemned as an attempt at the old blue law regime, and defended in the name of the consciences of those who do not believe in dancing, and do not want to let others dance who do believe in it.

Representative Cleon T. Knapp of Chisholm said that there was no call for such a bill, and that it was much better to let the young folks dance in the public school buildings outside of school hours than to force them out of the schools and into the public dance halls.

The author of the bill, J. F. Lee of Annandale, offered an amendment which proposed to permit drills, exercises and marches.

The vote on the bill was as follows:

For the bill—Anderson, W., Bendixen, Bjorge, Bjornson, Brown, W. W., Burrows, Carlson, Clementson, Conley, Crane, Ferrier, Finke, Frankson, Frye, Hafften, Hanson, Johnson, A. C., Johnson, J. T., Just, Klemer, Larson, Lee, McMartin, Morken, Nelson, Nimocks, Norton, Olsthun, Olsen, O'Neill, Palmer, Peterson, A. B., Peterson, A. J., Peterson, P. A., Putnam, Sawyer, Seebach, Stageberg, Sundberg, Swenson, Teigen, Voxland, Warner, E., Wefald, Weed, Williams, Wilson, Speaker Rines—48.

Against—Barten, Borgen, Bouck, Brown, G. W., Child, Contes, Crawford, Dunn, H. H., Dunn, R. C., Dwyer, Elmer, Flowers, Fuchs, Greene, Harrison, Healy, Henry, Hillman, Knapp, Kneeland, Knopp, Lennon, Lundeen, Lydiard, McGarry, Minnette, Moeller, Papke, Pfaender, Preston, Prince, Reed, Ribenack, Sanborn, Schwartz, Skartum, Southwick, Steen, Stone, Stoven, Sullivan, Thielen, Thorsen, Vasaly, Virtue, Vollmer, Walker, Warner, A. L., Warner, C. H., Wescott, Westlake, Westman—53.

* * *

The house yesterday afternoon passed the G. W. Brown bill, proposing a constitutional amendment limiting the number of state senators to fifty and the number of representatives to 100.

* * *

Salary Bill Passed.

The house passed the general salary bill, covering the salaries of all state employes, yesterday afternoon. This is the first of the appropriation bills to be passed upon.

* * *

The house, by the emphatic vote of 16 for and 43 against, yesterday afternoon killed H. H. Dunn's bill requiring railroad, insurance, mining and lumber companies to file full reports of the meetings and proceedings of their boards of directors with the secretary of state.

* * *

Representative N. S. Hillman yesterday afternoon had the house advance to the calendar under suspension of the rules the Cheadle house bill, substituted for Mr. Hillman's house bill, allowing the Public Ownership party to adopt a new name in a state convention called for that purpose. The party wishes to adopt its rightful name of Socialist, of which it was deprived when it began business in this state because there was a Socialist Labor party in existence which has now vanished.

* * *

On motion of Representative Orr of St. Paul the house yesterday afternoon advanced to the calendar, subject to amendment, the entire list of bills on general orders, numbering nearly 200. This saved lots of work, but put up for final passage a mass of undigested bills which are likely to go through, many of them, still undigested.

* * *

Lieutenant Governor Burnquist yesterday afternoon appointed Senators Moonan, Dwinnell and Peterson as conferees on the part of the senate on the recall bill, the house amendments to which the senate refused to accept.

* * *

Telephone Regulation.

The senate, late yesterday afternoon, passed by a vote of 49 to 6 the Holmberg-Schwartz-Minette telephone regulation bill, which has already passed the house. The bill puts all telephone companies under the regulation of the state railroad and warehouse commission, which is given authority to fix rates and control the service of all companies. The principal point involved, however, is the requirement that every telephone company, on the order of the commission, must connect with the lines of other companies, something the Bell company has always rigidly refused to do.

The fight for this point is an old one, having been made at every session for at least a dozen years.

STILLMAN H. BINGHAM.

SENATOR STILLWELL IS ACQUITTED OF CHARGES

Albany, N. Y., April 16.—Stephen J. Stillwell, Democratic senator from New York city, was declared not guilty of official misconduct last night by his colleagues. By a vote of 21 ayes to 28 noes, the senate voted not to sustain the charges brought by George H. Kendall, president of the New York Bank Note company, that Stillwell had accepted half of a $250 fee paid for the drafting of a bill in which the company was interested and had solicited a $3,500 bribe to advance the legislation.

The announcement of the vote marked the climax of a most dramatic session. After counsel for both the accuser and accused had summed up, Senator Stillwell made an eloquent plea in his own behalf. He was haggard and in tears when he concluded.

"I know and my conscience tells me," declared the accused senator, facing his fellow senators and the crowded senate chamber, "that I am innocent. The God above me knows that I am innocent. You may convict me, you may expel me from this floor, but the Almighty above me knows I am as innocent as any man sitting here who is to judge."

Senator Stillwell was asked if he would prosecute Kendall for bringing the charges.

"Wait until I get my breath," was his reply. "The strain I have been under for the past two weeks has been terrible."

FORECLOSURE ENDS.

Allis-Chalmers Manufacturing Company Takes Charge of Plant.

Milwaukee, Wis., April 16.—Judge F. A. Geiger of the United States district court, Eastern district of Wisconsin, has approved the deeds in the Allis-Chalmers foreclosure and administration suits, and the Allis-Chalmers Manufacturing company, the new organization, has taken over the properties and is operating the business, commencing today.

J. H. McClement of New York city is chairman of the new board of directors and Fred Vogel, Jr., of Milwaukee, is chairman of the executive committee. The officers of the new company, all of whom are Milwaukee men, are: President, Otto H. Falk; vice president and general attorney, Max W. Babb; secretary, L. F. Bowers; treasurer, H. Woodland; assistant treasurer, R. Dill. Ham & Hurd of Chicago, general counsel.

CHILDREN'S SHOES

We are Children's Shoe Specialists. We fit perfectly every child's foot that comes to us. We've the just right sort of children's shoes—the kind of shoes these young growing feet should wear.

Test Our Children's Shoe Service and Watch Results!

High and Low Shoes of all right leathers. Tans, if you prefer. Very choice Pumps and Sandals.

Children's Shoes at 75c, $1.00, $1.50 up to $3.00

Advertised shoe prices signify nothing, however, until you see the shoes—it's our shoe values and splendid shoe service that count!

WIELAND SHOE CO.

222 WEST FIRST STREET.

Come In And Enjoy a Free Demonstration of

Post Tavern Special

—**A Hot Porridge** blended rich and creamy. A new and delicious combination of wheat, corn, and rice flavours.

Instant Postum

—**The New Food-Drink** with a snappy coffee flavour but without the drug *"caffeine"* and costing half as much as your usual table-drink.

You are welcome to stop in any day this week. The Postum Co.'s representative will serve you liberally.

Boston Store, West Duluth

Woman's Realm

Hostesses who will have charge of the civic welfare exhibit which will be opened Monday and continued all next week at 226 West Superior street by the civic study class of the Woman's Council under the direction of Mrs. J. T. Watson of Lakeside and Mrs. Arthur Barnes, chairman of the exhibit committee, have been appointed and they will choose their own assisting hostesses for each day.

The evening of Monday, opening day, has been made an invitational affair and invitations have been sent out to the heads of sixty-five clubs, organizations or departments of the city interested and actively concerned in the carrying on of civic work and through them hundreds have been included in these invitations. Mayor Prince will speak on Monday evening and a talk on the city budget will also be given by another speaker.

The rest of the week the exhibit will be open to the public absolutely without charge for admission and every one is urged to attend. Charts, maps and other exhibits showing various phases of civic interest have been carefully prepared and will make up a most interesting display. Able speakers will give a short address each evening during the week among those already secured being Dr. B. M. Bastall, who will speak Thursday evening on recreation work and R. E. Denfeld, superintendent of public schools, will speak Friday evening on educational work.

Miss Hart of the normal school will have charge of the story hours on Saturday, assisted by a corps of story tellers from her classes in kindergarten work at the normal.

The exhibit will be open all day every day in the week on the second floor of the building formerly occupied by the F. S. Kelly Furniture company and all are invited.

The hostesses for the various days will be: Mrs. Julius H. Barnes, who will be in charge on Tuesday; Mrs. M. R. Baldwin, who will take Wednesday; Mrs. R. N. Marble on Thursday; Mrs. Olin W. Rowe, Friday; and Mrs. J. T. Watson on Saturday.

D. A. R. Meeting.

A paper on "Music of Colonial Times," and the American music as a whole was given by Mrs. Dunbar F. Lippett at the meeting of Greysolon du Lhut chapter, D. A. R., yesterday afternoon held at the home of Mrs. J. C. Bertrand in Superior with Mrs. A. S. Eaton of Superior as assisting hostess.

The next meeting of this chapter will be held Tuesday, May 26, at the home of Mrs. E. H. Pugh, 2320 East Third street, when annual reports will be read and officers elected for next year. Mrs. Charles Gilbert will be the assisting hostess.

Spring Styles and Foods.

A description of style fancies for this summer was given by Miss Alice Osborn at the meeting of the Business Women's club held last evening at the library clubroom.

A discussion of the need of securing half holidays for shop girls and of

SOCIETY WOMAN ENTERS BUSINESS

MRS. JOHN C. FAIRCHILD.

Mrs. John C. Fairchild is a society woman of Boston who has gone into business. Mrs. Fairchild has opened a studio and will make portraits of the exclusive set in Boston. Mrs. Fairchild takes her business very seriously and sticks at her studio from 10 a. m. until 3 p. m. Mrs. Fairchild says: "I have gone into my photographic work because I have felt that every woman is better off mentally and physically when engaged in some professional occupation. I admire the working woman—the woman who makes her head and hands bring in material results." Mrs. Fairchild is a daughter of the late Frances Houston who achieved reputation as a painter.

eliminating unnecessary detail work for the teachers followed her talk, led by Mrs. Irene C. Buell, president of the club and Dr. Sarah McClaran.

An informal social hour followed when a guessing contest was the feature.

Mrs. Alice Warren will speak at the next meeting on May 6 at the library clubroom on "Good Things to Eat."

Basket Social.

The Ladies' Aid and the Young People's society of the Lutheran Sunday school at Hermantown will entertain at a basket social Saturday evening. A talk will be given by William Engwall and music by the choir of the Bethany Lutheran church of the West end will be given. The money raised will go toward a fund which will be used for the erection of a chapel at Hermantown.

CHILD LABOR TALK.

Dr. Phelan Discusses Phases of Problem.

Dr. Raymond Phelan in his lecture before the University extension class held in the Y. M. C. A. building last evening spoke on child labor and its psychological effects, discussing it from its many angles and indicating the relation of the general problem of the child to the world-wide problem of securing more life for all.

The necessity of a proper technical and moral training for physicians, midwives, nurses and dentists, and appropriate education of men and women for parenthood, was mentioned by the speaker. The problems of sanitation and the relation between child labor, physical debilitation and alcoholism was emphasized.

"The opportunity to labor makes many a child impatient of school discipline and of parental control and may thus sow seeds of bad citizenship," asserted Dr. Phelan.

"This same opportunity may also have a bad effect on parents by making them careless in the matter of recklessly large families, and it may lead the parent to regard his child as a financial asset instead of a financial responsibility."

COTILLION AT CLUB.

Spring Party Pretty With Flowers and Favors.

The cotillion danced last evening at the Northland Country club proved one of the prettiest events of the spring season, W. N. Ryerson leading. Pink hyacinths were effectively used in decorating. Among the dancers were: Messrs. and Mesdames: H. F. Williamson, A. W. Hartman, C. H. Munger, Elmer Whyte, J. E. Granger, E. P. Towne, Whitney Wall, L. W. Leithhead, R. H. Draper, W. J. Olcott, Heber L. Hartley, W. N. Ryerson, George S. Stone, B. Murray Peyton.

Misses: Julia Morrow, Marjorie Morrow, Congdon and Frick.

Messrs: Telford Hartman, John Savage, William White, Jr., E. C. Congdon, Frank Leach, A. Taussig.

LECTURE AND MUSIC.

Club Members Will Hear President Vincent.

Ten members of the Twentieth Century club will act as ushers at the lecture which will be given tomorrow afternoon at 3 o'clock at the Y. W. C. A. by President George E. Vincent of the University of Minnesota on "The Psychology of Fashion." Additional features of interest will be vocal solos by George Suffel and Miss Gladys Reynolds. Mr. Suffel will sing Tchaikowsky's "Pilgrim's Song," and Miss Reynolds will sing "Year's at the Spring," by Beach.

No admission will be charged, the lecture being a complimentary one arranged by the Twentieth Century club for the club women of the city.

The ushers will be Mrs. Wade Clark, Mrs. J. E. MacGregor, Mrs. F. C. Auer, Mrs. Guy E. Diehl, Mrs. J. J. Foreman, Mrs. R. B. Liggett, Miss Annie Huso, Miss Helen Potter, Miss Ruby Seymour and Miss Lelia Sparks.

MISS MAUCK SPEAKER.

Weekly Meeting Will Be Held at Bethel.

Miss Mauck, superintendent of the Bethel home, will be the speaker at the regular Thursday afternoon's women's meeting, which will be held tomorrow afternoon at 2:30 o'clock at the Bethel, corner of Mesaba avenue and West First street. All women interested in the Bethel and its work are cordially invited to be present.

VOCAL RECITAL.

Mrs. Flaaten Presents Pupils in Good Program.

Mrs. Donna Riblette Flaaten presented a few of her vocal pupils in a recital last evening at the Flaaten Conservatory of Music, which was thoroughly enjoyed by parents and friends who were invited guests at the affair.

Miss Lecarda Eliason opened the program with a piano number and other assisting performers were Miss Emily Smith who played a violin solo, and Miss Ruth Forbes who played Chopin's "Nocturne" on the piano.

The vocal numbers given were as follows:

Duet—"Maybells" .....Mendelssohn
Mable Gulbranson and Thelma Larsen.
"Drink To Me Only With Thine Eyes" .....
Arthur L. Cameron.
"Little Pink Rose".Carrie Jacobs Bond
Mary Glad.
Songs from the Rose Cycle....Gaynor
Helen Rankin.
"Your Pleading Eyes" .....
.....Alessandro Yon
Mary Whitcomb with violin obligato by Emily Smith.
"Wein ich in deine Augen sip".....
.....Schumann
"Soldatorssen".....Schumann
"Spinn, Spinn".....Schumann
Helen Johnson.
"The Garden of Roses" .....Spross
Rossie Gillon.
Violet song.....
Mae E. Picken.
(a) "Eileen".....Sans Souci
(b) "The Duckling".....Gaynor
Mrs. W. M. Cutliff.
"Summer Time" .....German
Anna Jeronimous.
Thy Will Be Done".....Bohr
Joseph Berendt.
(a) "My Mother Bids Me Bind My Hair" .....Haydn
(b) "Birthday song" .....Woodman
Gertrude Logan.
"He Is Kind, He Is Good".....Massenet
Margaret Linehan.
"Vision Fugitive" .....Massenet
Dwight W. Helstand.
"Delibes" .....
Myrtle Harding.
"Death of Joan of Arc" .....Bemberg
Alta Hallock.

MEET CHURCH WORKER.

Miss Gutgesell Honor Guest at Reception.

The reception given yesterday afternoon at the guild rooms of the new St. Paul's Episcopal church, Seventeenth avenue east, in honor of Miss Edith Gutgesell of Minneapolis, who is doing special work for St. Paul's parish, was attended by a large number of women of the church who called between 4 and 5 o'clock to meet her and talk over affairs of the church.

In the receiving line were Mrs. A. W. Ryan, Mrs. Mille Bunnell and the honor guest, and presiding at the tea tables were J. H. Dight and Mrs. F. W. De Vey, assisted by Mrs. James Wanless, Miss Hibbing, Miss Ethel Farmer, Miss McDonald and Miss Gladys Reynolds.

CITY NURSE SPEAKS.

Doctors' Wives Aim to Help in Small Way.

Miss Grace McIntosh, city visiting nurse, gave an account of her work and duties and the field open to interested women to help in countless little ways, at the regular meeting of the Women's Auxiliary of the St. Louis County Medical association held yesterday afternoon at the Commercial club.

Business of importance was discussed and it was decided to make the donation day, arranged by this organization last fall, an annual affair, some of the donations of jellies and fruits and bedding to be put in the supply closet of the city nurse for distribution by her where she sees use for it. Miss McIntosh spoke of the use for old linen in medical work and asked for donations from the women.

The auxiliary members do not aim to take hold of any of the bigger philanthropies, but help in little ways suggested by the charity workers in supplying food, bed linens, towelings and comforts where they are needed.

The next meeting of the auxiliary will be a social one held at the home of Mrs. Olin W. Rowe Tuesday, May 20, at Woodland. Members of the entertainment committee are: Mrs. Rowe, Mrs. Homer Collins, Mrs. Arthur W. Collins, Mrs. T. R. Martin and Mrs. A. L. McDonald, and members of the social committee are: Mrs. E. L. Cheney, Mrs. R. Taylor, Mrs. C. L. Heney, Mrs. S. H. Boyer and Mrs. F. J. Patton.

DISTRICT CONFERENCE.

Two Days' Program at Aitkin.

A two days' program has been planned for the district convention of the Women's Home Missionary Society of the Duluth District Northern Minnesota Conference of the Methodist Episcopal church, on Wednesday and Thursday, April 30 and May 1, to be held at the Methodist church at Aitkin, Minn.

The program as arranged follows:

Wednesday Afternoon.

Mrs. E. K. Copper, presiding: 1:30, devotional service, Mrs. S. J. Waren; minutes; appointment of committees; report of district corresponding secretaries, Mrs. J. E. Goodman; report of district treasurer, Mrs. John Carson; report of district secretaries—mite boxes, Mrs. Edgar G. Smith; supplies, Mrs. E. Armstead; literature, Mrs. L. A. Larsen; young people's work, Mrs. Jacob Dyson; music; deaconess hour; address, Mrs. Benjamin Longley, St. Paul; closing prayer; social hour.

Wednesday Evening.

Devotional service, Rev. A. L. Richardson; music; illustrated lecture on Mormonism, Rev. W. H. Farrell; offering; benediction.

Thursday Morning.

9:00, devotional hour in charge of secretary of Evangelism, Mrs. Jacob Dyson, Henriette; election of officers; symposium; "How Shall We Keep Our Auxiliary Growing?" Mrs. J. A. Johnson, Minneapolis; "What Is the Best Thing You Have Done This Year?" Mrs. J. F. Pickard, Two Harbors; "Are the Mite Boxes Worth While?" Mrs. B. N. Lewis, Minneapolis; "What Is Your Greatest Need?" Mrs. E. E. Satterlee, Brainerd; reports of committees; minutes; benediction.

BANQUET AND PROGRAM.

Spanish War Veterans Will Be Honor Guests.

Members of the John G. McEwen Auxiliary No. 13, U. S. W. V. are planning a celebration of the fifteenth anniversary of the departure of troops for the Spanish war for Tuesday evening, April 22. A banquet will be served at 6:30 in Memorial hall followed by a program and an invitation is extended to all Spanish War Veterans in the city.

W. E. McEwen will be the principal speaker for the evening.

AFTERNOON TEA.

Mrs. Miles Hostess for Visitor.

Mrs. Albert L. Miles of 1520 East Fourth street entertained at an informal afternoon tea yesterday at her home in compliment to Mrs. McIntyre of Watertown, S. D., who is a visitor in Duluth for a few weeks. The rooms were prettily decorated with flowers a color scheme of green and white being carried out with spring flowers and ferns.

Mothers' Club.

The Mothers' club of the Merritt school will meet Friday afternoon at 3:45 o'clock at the school house. Dr. O. A. Oredson will speak on gardening and Mrs. Rebecca Pineo Boyington will talk on domestic work.

The officers of this club are Mrs. Joseph Gibson, president; Mrs. Joseph Cochrane, secretary; and Miss Ostell, treasurer.

Dirr-Ostergren.

At noon yesterday at St. Paul's Episcopal church the wedding of Miss Elsie Olivette Dirr, youngest daughter of Mrs. Nora Dirr, 19 West Fourth street and George Ostergren, son of Mrs. K. A. Ostergren of Lakeside, took place, Dr. A. W. Ryan officiating.

The bride wore a traveling suit of blue charmeuse with hat to match and a corsage bouquet of lilies of the valley.

A wedding breakfast was served to the immediate relatives of the bride and groom following the ceremony at the home of the bride's mother, the decorations being tastefully carried out in pink and white.

Mr. and Mrs. Ostergren received many pretty and useful presents.

They left last evening for a trip to Chicago and Milwaukee and other points and will be at home at Crosby, Minn., after May 1.

Levy-Kronfeld.

The following account of the wedding of Miss Mae Levy, daughter of Mr. and Mrs. F. H. Levy of St. Paul, formerly of this city, which took place yesterday at St. Paul, will be of interest to her friends here:

"The marriage of Miss Mae Levy, daughter of Mr. and Mrs. F. H. Levy, to Maurice Kronfeld of Great Falls, Mont., took place yesterday afternoon at 3 o'clock at the home of the bride's parents on Laurel avenue. The ceremony was performed by Dr. Joseph S. Kronfeld of Columbus, Ohio, and Dr. I. L. Rypins of this city, before an improvised altar of palms, Southern smilax and orchids, in presence of relatives. Mr. Levy gave his daughter in marriage, and the bride was attended by her sister, Miss Harriet Levy, as maid of honor. Mr. Kronfeld was attended by Herman P. Levy, brother of the bride.

"Miss Levy wore a white embroidered robe over pink satin and carried an arm bouquet of Killarney roses. The bride was attired in an imported robe of duchess lace over brocaded satin made with a court train, and her long tulle veil draped in cap effect formed by a wreath of orange blossoms fell to the end of her train. She carried a shower bouquet of orchids, lilies of the valley and bride's roses. The bride's mother was attired in a black brocaded charmeuse gown made en train and trimmed with Chantilly lace. She wore a corsage bouquet of violets and lilies of the valley. The house was decorated throughout with palms, ferns, roses and orchids. The center piece on the dinner table was a large French basket of orchids, lilies of the valley and roses. Covers were laid for forty guests. An informal reception followed, those receiving with the bride and groom being Mr. and Mrs. P. H. Levy, Dr. and Mrs. J. S. Kronfeld of Columbus, Ohio, and Mr. and Mrs. L. Zalk of Duluth. Among the out-of-town guests were Mr. and Mrs. A. Freimuth and Sophie and Ulrica Freimuth and Mr. and Mrs. L. Zalk of Duluth.

"Mr. Kronfeld and his bride left for a trip through the East and South, and will be at home after June 1 at Great Falls, Mont."

OBSERVATIONS

By PEGGY PEABODY

Women Should Act More Upon Their Own Initiative.

In spite of all the jokes that have been made about women who struggle over the payment of car fare because they cannot or will not determine to whom belongs the honor of assuming the obligation, they still keep up the play in sufficient numbers that one wonders if they have never read the criticisms, never read the jokes, or just do not care. Or are they so sheltered from the world that they do not even know that the world is doing or saying? One must find some excuse, for surely they would not invite a smile if they only realized the situation fully.

One really does not know just how a man regards that manifestation of feminine aloofness from the strenuousness and the seriousness of life—the pretty air of helplessness, and of ignorance of all that is businesslike and serious. Perhaps it is his idea of a "perfect woman," and perhaps he has not a particle of admiration for a woman grown a bit reliant, independent and maybe having some opinions that are all her own.

They say, you know, that the dividing life between aggressiveness and assertiveness, on the one hand, and self-reliance and conviction, on the other, is so very fine, so dangerously close, that she is almost certain to step over on the wrong side, leaving all her womanliness, her lovableness and tender appeal as she goes.

And that strange way of fixing ideals has made her protest her helplessness, her ignorance of how to do things and her utter dependence upon someone wiser, firmer and more capable than she.

To a woman who has learned to take a few measures and a few steps for herself, it sounds amazingly affected, unnatural and insincere, to hear a full-grown woman, strong in physique and quite emphatic down in her heart, outwardly proclaim herself unfitted to go ahead without a strong head and a strong arm to lean upon. Because the chances are that the dependence is not all needful and not at all real, and assumed to fit an ideal which is not true to woman at her best, as some of us view her, grown useful, clear of mind and a little dependent when need arises.

The whole world knows that the average woman thinks it quite ideal to walk side by side with man, and that she is quite satisfied to depend and defer if he happens to be stronger or wiser. But one hopes the world likes best to see her think and act somewhat upon her own initiative, without the show of helplessness that takes from real womanhood, as some of us conceive it.

Lodge Affairs.

Mrs. L. C. King will entertain the members of Modern hive, No. 893, Modern Maccabees, at cards tomorrow afternoon.

• • •

Mrs. James Beatty, Mrs. W. Graham and Mrs. Gonhus entertained members of the Progressive Rebekah lodge, No. 120, at cards yesterday afternoon at Odd Fellows' temple. Five hundred was played at eleven tables and prizes went to Mrs. T. F. Olson, Mrs. F. Sims, and Mrs. W. D. Russell.

• • •

Members of Aerial hive, No. 975, Modern Maccabees, were entertained by Mrs. John Beagle at her home, 1032 Lake avenue south, last evening. A guessing contest was a feature of the entertainment the prizes being won by Mrs. Ingstrom and Mrs. Shantigney.

Those present were:

Mesdames—
E. Morrison, E. Shantigney, N. Wilson, F. McNee, J. Burnett, E. Robinson,
J. Anderson, M. Ingstrom, E. Nys, R. J. Campbell, C. Schau,
Misses—
A. Weber, V. Robinson, E. Miller,
F. Wilson, D. Labby, Mina B. Edmunds.

• • •

A card party was given last evening for members of Zenith lodge, No. 99, at Maccabee hall with Mrs. Emma Warner, Mrs. Ida Walgren and Mrs. Percy Christopher in charge. Five hundred was played at nineteen tables and favors were won by Mrs. A. E. Jackson, Mrs. G. Taufman, Mrs. Fred Coon, W. J. Bird, J. P. Piering and P. O. Solheim.

• • •

The Auxiliary of the Brotherhood of Locomotive Engineers will entertain at a card party Friday afternoon at Woodman hall. The hostesses for the affair will be Mrs. George H. Craig, Mrs. Arthur Fisher, Mrs. J. H. Riddell and Mrs. A. A. Anderson. The regular meeting of the auxiliary will follow the card party.

Personal Mention.

Mr. and Mrs. T. F. Cole of 1701 East First street returned yesterday from New York, where they have been for the past two weeks following a sojourn of three months in Florida.

• • •

Mr. and Mrs. F. O'Neil of 516 Second avenue east have as their guest their daughter, Mrs. Henry Mickelson of Coleraine.

• • •

Mr. and Mrs. J. M. Hickox of 1508 East Superior street returned yesterday from a six weeks' stay at Hot Springs, Ark., visiting at Cedar Rapids and Mason City, Iowa and Chicago on their way home.

• • •

Mrs. Samuel Ezelle of 320 West Third street has returned from Dallas, Tex., where she has spent the winter with her parents.

• • •

Miss Mary Boyle, 218 Fourteenth avenue east, left last evening for St. Paul to visit Senator and Mrs. James C. Boyle for a few days and to attend a dancing party which will be given by the Delta Tau fraternity at the university. Mrs. Boyle has just returned from a visit with her son.

• • •

Mrs. R. Lana of 113½ West Second street, who was operated on Monday at St. Mary's hospital is recovering.

• • •

Miss Wilhelmina M. Du Selle of 329 West Second street has returned from a month's visit in the West, where she was a guest of friends at several of the large coast cities.

Madame Warde

Will receive her many patrons in her new shop, after May 1, at 203 and 205 East Superior street.

Quits College For Business.

Boseman, Mont., April 16.—Prof. Alfred Atkinson, one of the best known members of the faculty of the Montana State College of Agriculture and Mechanic Arts has just handed in his resignation, to take effect May 1, and will become manager of the land interests of an investment company of Great Falls.

French & Bassett Co.
GOOD FURNITURE
Established 1887 1st. St. and 3rd Ave. W.

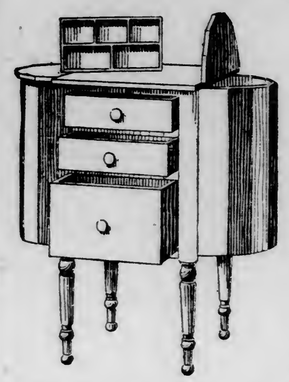

Solid Mahogany Sewing Tables, Special $17.50

CHICAGO COMAN

Can you imagine how attractive one of these tables would look in your room? They are a dainty Martha Washington pattern, like picture, constructed entirely of beautiful solid mahogany, by skilled cabinet makers. On each end is a large compartment, for your sewing, with a flap top. The upper drawer is fitted with a sliding box for buttons, etc. In the center drawer are racks for spools. In fact, this piece is as complete as any we have ever had in stock.

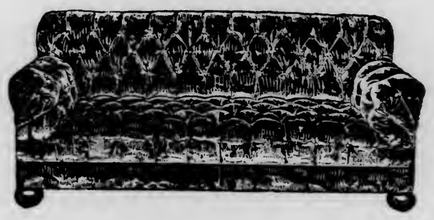

Overstuffed Davenports

THE ONE ILLUSTRATED is 87 inches in length, with high back and heavily upholstered arms. This high grade piece is well constructed throughout. Seat, back and arms are securely tufted. It is covered with a strong, durable brown art denim in tapestry effect. The seat is especally deep and comfortable. Our price for this week is only.. $59.50

ANOTHER GOOD VALUE is our Tuxedo Davenport; made up with tufted back and arms, and plain seat. It is 84 inches in length and extremely well proportioned. All materials used in its construction are strictly high grade. The covering is a handsome tapestry that will be found to give long service. Our price for this week only is... $74.50

Upholstery Coverings

In our Third Floor Drapery Department we are displaying many beautiful upholstery fabrics. Discriminating buyers will find here every grade of fabric that they desire.

Our Upholstery Shop is now equipped and prepared to do any upholstery work you may submit to us. If you have any pieces to be re-covered or made over we will be glad of an opportunity to figure with you.

Do you know all the many tempting uses of Campbell's Tomato Soup?

It is not only the ideal soup course, but in condensed form, just as you receive it, it is readily made into

A perfect cocktail sauce.

A tasty brown sauce.

A delicious tomato sauce for use on chops, cutlets, etc., or a tartare for fish, hamburg steak, codfish cakes, etc.

And it makes many other simple dishes doubly wholesome and appetizing.

Why shouldn't *your* table have the full benefit of this perfect soup?

Campbell's TOMATO SOUP

10c a can

Look for the red-and-white label

LADIES!

Tomorrow and Friday are the big days at Kelly Hardware. The many new things at this store will surprise you, we know. The newly placed House Furnishing Department is a treat for all. Come tomorrow or Friday, 3 to 5 p. m. and bring a friend. Be sure and get a button. 2,000 Fresh Cut Flowers for the ladies.

MUSIC BY FLAATEN'S ORCHESTRA

Kelley HARDWARE CO.
119 & 120 WEST SUPERIOR ST. DULUTH, MINN.

THE DULUTH HERALD

AN INDEPENDENT NEWSPAPER

Published every evening except Sunday by The Herald Company.

Both Telephones—Business Office, 324; Editorial Rooms, 1126.

Entered as second-class matter at the Duluth postoffice under the act of congress of March 3, 1870.

OFFICIAL PAPER, CITY OF DULUTH

SUBSCRIPTION RATES—By mail, payable in advance, one month, 35 cents; three months, $1; six months, $2; one year, $4; Saturday Herald, $1 per year; Weekly Herald, $1 per year.

Daily by carrier, city and suburbs, 10 cents a week, 45 cents a month.

Subscribers will confer a favor by making known any complaint of service.

When changing the address of your paper, it is important to give both old and new addresses.

The Duluth Herald accepts advertising contracts with the distinct guaranty that it has the largest circulation in Minnesota outside the Twin Cities.

THE GOVERNOR'S DOCTRINE IS SOUND

Governor Eberhart gave the legislature and the people the surprise of the present session when, accompanying his veto of the Nolan bill providing for municipal regulation of public utilities, he announced that unless some efficient act providing state regulation is passed before adjournment, he will call an extra session to enact such a law.

The governor's explanation of his action is clear-cut and sensible. He points out that the cities already have the option of adopting home rule charters under which they would have the right of regulation, and that it is unjust, as is done by the Nolan bill, to impose that problem on any city that does not want to assume it by the adoption of home rule.

He points out the impossibility of municipal regulation in the many instances in which the same company operates in two or more cities, and shows the necessity for state regulation under such conditions.

He points out the inconsistency in the passage of one bill putting some forms of utilities under municipal regulation and others under state regulation, as was done by the passage of the Nolan bill for municipal regulation of all but telephone companies, and the passage of the Minnette bill establishing state regulation of the telephone companies. This latter measure he plainly favors, and it will be a surprise if he does not sign it as a first step toward efficient general regulation.

By the passage of the telephone bill the legislature has recognized the principle of state regulation. Why balk at the fact when the principle has been accepted and is in keeping with the best thought and most advantageous experience in other states?

It may be that no public utilities bill has appeared in the legislature as yet that would meet the necessities in Minnesota, but that is no reason for believing that such bill can not yet be framed. To put the burden of public service control entirely upon the cities now would be to hinder and possibly delay for some years the adoption of adequate and efficient state control.

The legislature has shown a disposition to take some action for the control of public service corporations. The governor is justified in demanding that the action taken shall be in line with the best methods known, and those are the methods that have been developed in the score and more of states in which the power and resources of the state have been invoked to see that the public service corporations give the cities and the people a square deal.

German artists are asking for old age pensions. The cubists won't have to worry about that as long as there are insane asylums.

EVERYBODY DO IT!

Spring brings various duties to various people. The farmer looks after his fields and the stockman after his critters. The contractor has his men to secure and the architect must put the finishing touches on the plans he has been preparing during the cold months. The housewife tackles the spring housecleaning; the tenant seeks a new landlord and the landlord a new tenant; and the small boy practices assiduously to renew his old-time efficiency with the "miggles."

Probably there are not above half a dozen spring duties that are common to all men and women and boys and girls, but there is one that ought not to be forgotten, and that is to fight flies. It's easy enough to smile at the first one and think how good it seems to see them around again. The second one doesn't arouse so much enthusiasm as the first, and by the time the third one gets around it's too late to keep count of them.

The thing to do is to swat the first one, and then look for the place of his birth and adopt quick and effective means of suppressing the industry. Swatting is good, but prevention is better. Clean up the breeding places. Tin cans or other receptacles that will hold water are among these. Little patches of garbage are prolific breeding places. Open garbage cans and manure piles can't be beaten for the purpose.

Clean them up. Put the fly out of business, individually, collectively and potentially. A healthy fly will deposit anywhere from 120 to 150 eggs at a sitting and every female in the list that hatches from that outfit will have the same power. It has been figured that one ordinary fly will be the ancestress of some 9,000,000,000 descendants in the course of a summer. And every one of the 9,000,000,000 will be just as active in spreading disease and filth as the original parent.

The fly is a thoroughly undesirable citizen. He hasn't even the saving grace of having had a dance named after him. And when a creature gets as low as that it's time he was eliminated from all classes of society. The time to get rid of the fly is fifteen or twenty generations before he is born. Begin now and you can accomplish that purpose in the case of countless millions of the pests.

Only one family in every thirty in Paris reported a birth last year. If the new French president can't find a theme in that for a few speeches, he ought to read up recent American history.

THE FARM SPECIAL.

The "farm special" which left Duluth today ought to get a hearty welcome at every place where it makes a stop during its ten-day tour. It will visit thirty-one communities, and to every one will carry the gospel of good crops and better homes.

It is no vague theory that the instructors on this special are carrying to the people of Northeastern Minnesota. The principles they teach have been tried and found good. And they carry with them concrete evidence of the truth of what they have to say.

The train is dedicated to the spread of modern and paying methods in the tilling of the soil and the care of the creatures of the farm. It is in fact a short session of the state agricultural college, mounted on wheels and taken to the very doors of those who are unable for any reason to go to the school itself and learn the more extended lessons taught there.

What should prove one of the most interesting and effective features of the train is the department devoted to the work of the women and the part the younger people can have in building up the home. It is intended to show the good wives the most improved ways of doing those daily duties that generally fall into the pit of drudgery. It will give the boys and girls a clearer notion than words alone could do of the advantages and profits to be gained by sticking to the farm instead of breaking away from home ties and seeking some other form of livelihood in the congested cities.

The "farm special" is not a casual experiment in Minnesota. It is an institution, and the extended and promising form it has taken on this year is but the natural result of the great success it has had in previous trips. It is in the broadest sense a means of building up the agricultural districts, for it carries to the men and women who are doing the work there the very things they need in the way of special instruction and helpful suggestions for practical application in their everyday life.

Illinois has the honor of being the last state to elect a senator under the old form. The only difference it makes in her record is the addition of the last four words.

LINKING SCHOOL AND HOME.

An interesting development of the movement to find some way in which the school and the home may be made to co-operate in the training of children is the plan that is being tried in Oregon, some account of which, taken from the Mother's Magazine, is given on another part of this page.

The Oregon plan is that of giving school credits for the performance of home duties. The breadth of the scheme will surprise those who read of it for the first time. The practical benefits to be derived from it are incalculable.

The habit of industry is the great thing sought to be developed under the Oregon system. It is recognized by all students of human nature that industry may become a habit, just as idleness may. The problem has been to find some means by which industry could be cultivated by means of an active incentive.

By this system of giving visible and effective reward for industry, the child is stirred to effort and unconsciously begins to form the habit of doing home tasks. It seems a little odd at first to think of a boy or girl getting credit in school for such acts as cutting or carrying wood, washing dishes, shoveling snow, sweeping, dusting, and other home chores. But after all, why not? These things as well as the "three r's" and all the other things that are taught in the schools are but a part of the child's training, and they enter quite as much into the making of a useful man or woman.

The Oregon scheme is bound to attract attention by its unusualness, just at first. Perhaps, later on, it will attract still more attention on its merits.

Somebody murdered a Chicago tailor, and humanity is so mean-spirited that one is at first tempted to link the deed with the high cost of living.

THE OPEN COURT

(Readers of The Herald are invited to make free use of this column to express their ideas about the topics of general interest, but discussions of sectarian religious differences are barred. Letters must not exceed 300 words—the shorter the better. They must be written on one side of the paper only, and they must be accompanied in every case by the name and address of the writer, though these need not be published. A signed letter is always more effective, however.)

TWO WORTHY CLUBS.

To the Editor of The Herald:

An item in The Herald last evening, stating that a paid secretary was to be employed by the curling club and the boat club to devote his entire time to these two institutions, should call to the attention of the people of Duluth the fact that this city has two of the greatest sporting clubs in America.

The affairs of these two clubs have grown so during the last few years that they require the entire time of one man to manage them. These two institutions should be advertised throughout the country. They are almost unique. Both are democratic in the extreme, and any person of good moral character may become a member. One club covers the field of winter sports, and the other the field of summer sports, and they cover them both thoroughly. They make Duluth a better place to live in, and they are just as much a factor in the growth of this city as almost any of its industries. More power to them both, and to their new manager.

CLEAN SPORT.

Duluth, April 16.

At Camp Meeting

Huron Burt in the Fulton (Mo.) Gazette.

Editor of the Gazette: I have already told you the difference in the way some things were done "way back" and the way they are done at the present time. Now, I want to tell you how differently the Methodists conducted their worship then from the way they do now—at least so far as I know. I select this church because I know nothing about any other.

The Methodists of that day placed much dependence upon the conversion of sinners through camp meetings. I will confine my remarks mostly to the most notable camp meeting with which I was ever brought in contact. It was the one which was held fourteen miles south of the Van Bibber tavern. Uncle Cyrenus Cox was selected to build a big shed under which the meeting was to be held. The place chosen was high and dry, with a spring of cold crystal water at the bottom of the rise. Uncle Cox put up a very strong frame, eight feet high, with strong girders, to prevent it from spreading, and, I think, two girders between every pair of rafters, to further prevent spreading. He then shingled it over, covering a space which would seat 500 or 600 people comfortably. The pulpit was placed where it was believed that the preacher would be most easily heard by all the audience.

Ranged along the side of this large shed were nearly a score of log cabins, placed there by members of the church for camping purposes. Many large trees on the grounds afforded ample shade. The meeting was held in August, after the corn was "laid by" and the harvesting was over, for then was the leisure season of that period. We had no thrashing machines, hay balers or wood saws like we have now, for the farmer to fill up his idle moments. Another thing which was always done before the meeting was to have a load of straw spread before the pulpit, so that the shouters might toss around on the ground.

The camp meeting ground was an exceedingly popular place for people to meet. They came for twenty miles around. Mother always went to her father's and attended the meeting for two or three days after its opening, and after that she went every Sunday as long as it lasted, which was usually about a month. On Sunday every seat was occupied and a great many men sat around on the ground as near to the pulpit as they could get. Three meetings were held daily, at 11 o'clock a. m., 3 o'clock p. m. and at night. The preaching at first was in moderation, but as time went on it became more and more impassioned.

Toward the end two preachers would come down from each end of the pulpit and, with all the energy they could command, appeal to the people to come forward and join the church, at the same time shaking hands with every one they could reach. Then the women members would gather on the straw, fall on their knees, clap their hands and shout with all their might, till they were completely exhausted. The preachers would also be shouting and exhorting. This shouting could be heard for more than half a mile away. I know this to be true, for one day mother put me on her horse to take it to water at a beautiful pool a half-mile away. I had hardly strength enough to manage a horse, but I was placed in charge of a man friend who saw that no accident happened to me. When we reached the watering place we could hear the shouting distinctly. It was said that the shouting could be heard much further at night, when many more persons were engaged in it.

The Push Of Life.

John Burroughs in the Atlantic: One of the most remarkable exhibitions of plant force I ever saw was in a Western city where I observed a species of wild sunflower forcing its way up through the asphalt pavement; the folded and compressed leaves of the plant, like a man's fist, had pushed against the hard but flexible concrete till it had bulged up and then split, and let the irrepressible plant through. The force exerted must have been many pounds. I think it doubtful if the strongest men could have pushed his fist through such a resisting medium. If it was not life which exerted this force, what was it? Life is a kind of explosion, and the slow continued explosions of this growing plant rent the pavement as surely as powder would have done. It is doubtful if any cultivated plant could have overcome such odds. It required the force of the untamed hairy plant of the plains to accomplish this feat.

Queer Eskimo Customs.

Wide World Magazine: Every ten years the Eskimos hold the Dance to the Dead, when ghosts are supposed to come out of their coffins and visit the Kos-ga, where they are given a feast, and retire well filled for another ten years. Sometimes the food is taken to the burying ground to save the spirits the trouble of moving.

When a child is born among the islanders it takes the name of the last deceased member of the family, and on it devolves the duty of feeding its foster-father's spirit. The Eskimos have a horror of being childless, because their spirits will languish and their name be forgotten. As they say, "S'pose no mik-a-nina (children)—ghost plenty hungry." Often an Eskimo will beggar himself, giving a great feast in honor of his illustrious ancestor; but he gains great renown thereby, and places all his visitors under life-long obligations to him.

School Credits for Home Duties

From the Mother's Magazine.

How teachers in Oregon bring school and home closer together by giving school credit for industrial work at home is told with compelling interest by Hon. L. R. Alderman, state superintendent of public instruction in Oregon, in a pamphlet which the United States bureau of education is sending free at the request of teachers.

Building fires; milking a cow; cleaning the barn; splitting and carrying in wood; turning cream separator; cleaning house; gathering eggs; feeding farm animals; churning butter; preparing breakfast; sweeping and scrubbing floors; dusting furniture; making beds; sewing, bathing; arriving at school with clean hands and face and with hair combed; practicing music lesson; going to bed by 9 o'clock every night; bathing and dressing the baby; sleeping with window boards in bedroom; these are a few of the duties for which the teacher at Spring Valley, Or., allows credit in connection with regular school work.

The work is definitely measured and allowed for. The child desiring credit for home tasks brings to school a slip signed by the parent, testifying to what has been done. Ten per cent is added to the final examination results of all pupils (except eighth graders) who enter and continue in the voluntary contest to see which can obtain the most of such credits. A certain number of accumulated credits entitles the pupil to a holiday, at the discretion of the teacher.

Observers of the work that is done in Oregon agree that the effect, both on school and home, has been unfailingly good. The children take more pride in their homes; give eager assistance in the household to their frequently overworked mothers; live cleaner, healthier lives than before; yet they by no means neglect their school work. Indeed, the evidence seems to be that the habits of industry and cleanliness thus encouraged in respect to duties in the home are not only reflected in the pride they take in sanitary school surroundings, but also in increased ability in studies, greater willingness to do the lessons, and a higher degree of accuracy in all the activities of home and school.

The basic principle behind the work of Dr. Alderman and his associates is that education should make us more willing and efficient workers. "Every person has some home duties, chores and the like. Under the proper encouragement and direction the boys and girls who are in school can be taught to do these things well and thoroughly."

"The giving of school credit for home work," says Dr. Alderman, "is like opening great reservoirs of power which as yet have scarcely been tapped."

Certain it is that co-operation between home and school is one of the pressing problems of the day. Accordingly, this Oregon experiment, which seeks to co-ordinate the interests of school and life, is followed with close attention by educators everywhere.

The United States bureau of education has several thousand copies of the Oregon booklet on hand for free distribution. They may be had on request.

A Turk's Point of View.

H. G. Dwight in the Atlantic: A Turkish friend of mine attributed the universal rout of the Turks not to the incompetence, but to the cupidity, of their officers. He believed like his companions, and I doubt if anything will ever shake their belief, that the officers, from Nazim Pasha down, had been bribed by the allies. What other possible explanation could there be of the fact that soldiers starved amid plenty, and that Mohammedans—saving my presence!—ran from Christians? As for the European ingenuities that I made so much of, the ships, the guns, the railroads, the telephones, the automobiles, the aeroplanes, why should the Turks break their heads learning to make them when they could buy them ready-made from Europe? After all, what you need in war is a heart, and not to be afraid to die. My Albanian then went on to criticize, none too kindly, the Young Turk officer. In his day, he said, most of the officers rose from the ranks. They had been soldiers themselves, they understood the soldiers, and they could bear hardship like soldiers The Young Turks, however, had changed all that. The ranked officers had been removed to make room for young mekteblis, schoolmen, who knew nothing of their men or of war. They knew how to wear a collar perhaps, or how to turn up their moustaches—a la Guillaume; but they didn't know how to sleep on the ground; and when the Bulgarians fired they ran away.

A Prominent Citizen.

Owen Hatteras in Smart Set: A Prominent Citizen—Any male who owns a dress suit, is a member of two expensive clubs, is opposed to child labor, acts as honorary pallbearer at at least four funerals a year; is a member of at least two public boards or commissions which never meet, prefers a musical comedy to "Tristan and Isolde," owns a "library addition" of Guy de Maupassant, bought from a book agent; regards all Socialists as scoundrels, has a theory to account for all money panics, possesses only one wife, sends his children to Sunday school as a punishment for petty misdemeanors, believes in free will and the greatness of Charles Dickens, is (or wishes he were) director of a national bank, has his shoes shined every day, cultivates an illegible signature, thinks it is immoral for a working man to get drunk on a Saturday night, contributes to all relief funds managed by newspapers, rides in a taxicab, constantly argues that the country is going to the dogs—and wears a stick.

Egging on Mother.

Woman's World: Hugh Fullerton, in addition to being one of our leading ball scientists, is a famous cook. He comes by this gift naturally, as his mother is known far and wide for cooking. Occasionally Mrs. Fullerton, Sr., bakes a cake which she delivers to her less talented son. One day she brought out a magnificent cake, arriving just at dinner time. When the cake was being eaten the baseball writer remarked: "Mother, you don't cook as well as you used to. This cake is not up to your usual standard."

At that, the late Joe Ryan, who was present at the dinner, became highly excited. "Don't you believe him," he cried. "This is the best cake I have ever eaten. It couldn't be any better."

"Hush," whispered Fullerton. "Of course, it's good. But if I tell her she can't cook as well as she used to, she'll bake me another just to prove she can. Hush! not a word."

Which Has the Advantage?

John H. Finley in the Atlantic: It took the Almighty ages upon ages to evolve an animal that could fly, a bird, and it has taken ages and ages longer to evolve a human being that can fly; but if we, learning at last to fly, have not learned also, more nobly to aspire and to live, the birds who have taken the short cut to aviation have the advantage over us.

Statesmen, Real and Near

By Fred C. Kelly.

Washington, April 16.—(Special to The Herald.)—Shortly after he began the practice of law in New York, Senator O'Gorman had a case in which an important witness was a Dutchman, known as Capt. Schmitt. O'Gorman desired to see Schmitt and learn what his testimony was to be. The day before the trial arrived and he had not yet seen the man. There was no more time to lose and O'Gorman set out to find Schmitt. He learned where the captain's favorite loafing places were, and began a weary round of saloons, bowling alleys, poolrooms and more saloons. It seemed as if Schmitt had always just left. Several times O'Gorman was close on the trail, but not close enough. At last he struck a combination saloon and bowling alley along about 10 o'clock at night and the proprietor said Schmitt had been there, but had started home. Undoubtedly he had already reached there. He gave O'Gorman the address.

Schmitt lived two or three miles from there on an obscure street, but O'Gorman finally found the place a few minutes before midnight. Capt. Schmitt got out of bed to talk to him, but said he didn't know anything about any case in court.

"You're Capt. Schmitt, aren't you?" asked O'Gorman.

"Yes," the Dutchman admitted, "but there must be some mistake. What was the man's first name that you were hunting?"

O'Gorman told him, and then the captain's face lighted up.

"Oh-h!" says he; "you want Capt. Schmitt, of the soldiers; I'm Capt. Schmitt, of the bowling team!"

All his life William Howard Thompson has been contending against the bogie of not being taken seriously. Just now he is United States senator from Kansas, in spite of the fact that the Republicans out his way thought he was grossly fresh for even thinking of such a job.

The supporters of Governor Stubbs looked on Thompson much as people regard a skating teacher who tries to run away with a beautiful, auburn-haired, violet-eyed heiress.

And that was just one time. Clear back in his teens Thompson began butting into jobs that folks thought he had no business in. When he was barely 17 he aspired to be a school teacher. The trustees thought he was scarcely qualified, but decided that the only way to eradicate the idea from his head was to let him try it. They placed him in charge of a building out in a rural section where the pupils had been using the teacher as an instrument for rough amusement. The younger pupils were about the size of Thompson, and the larger ones were about twice his size.

The first day Thompson was on the job none of the larger huskies brought any books to school—said they had not yet got their books. Thompson simply smiled good-naturedly and told them it was perfectly all right not to have the books; that there was no rush about the matter, and they would try to make the best of it. Then he spent a day or two just in putting out a general line of salve. He had the big bad boys of the school show some of their feats of strength and admired them and bragged about them until he could walk right up to them and put on a halter. After that he broke the entire bunch to lead, and there was no further comedy at his expense.

Some years later Thompson aspired to be a district judge, and he slipped into the job becuse nobody took his candidacy seriously. He ws then only 34, and looked younger, and the learned members of the bar were inclined to run about in circles shrieking and carrying on as if life had become a nuisance. They talked of doing something to have the presumptuous young man removed, but there he was with his election papers, and what could they do? They were obliged at least to give him a trial.

Thompson handled the lawyers about as he had the unruly boys in school. When they came around to glare at him like a lot of dowagers, he humored them and said he was a little young and inexperienced, but with their kindly advice he thought he could get away with it. So they had to put up with him. And after a while they didn't mind. He was impartial, worked hard, and cleared up the docket better than any one had before. And he drew a second term.

When Thompson got into the race for United States senator, though, the opposition said it was too ridiculous even to talk, let alone take seriously.

Yet here he is.

Representative Frank Mondell of Wyoming was riding across a stretch of Western country in a stage coach a few years go with a friend from the East.

When they started out the driver came around and asked the passengers if they wished to travel first, second or third class. Each made selection according to his pocketbook and position in life, and the driver seated them all side by side. This puzzled the Easterner. Some were riding first class, others second and third class, yet all had the same seats.

"You'll understand it all before long," Mondell assured him, mysteriously.

And he did. The stage approached a steep hill. The driver whoaed his horses and yelled back: "First-class passengers keep their seats; second-class passengers get out and walk; third-class passengers take off their coats and push!"

(Copyright, 1913, by Fred C. Kelly. All rights reserved.)

Who's Afraid in the Dark?

"Not I" said the owl,
And he gave a great scowl,
And he wiped his eye,
And fluffed his jowl.
"Tu whoo!"
Said the dog: "I bark
Out loud in the dark.
Boo oo!"
Said the ct: "Mi-iew!
I'll scratch any who
Dare say that I do
Feel afraid,
Mi-iew!"

"Afraid," said the mouse,
"Of the dark in a house!
Hear me scatter
Whatever's the matter.
Squeak!"
Then the toad in his hole,
And the mole in the ground,
They both shook their heads
And passed the word round.

And the bird in the tree,
The fish, and the bee,
They declared, all three,
That you never did see
One of them afraid
In the dark!

But the little girl who had gone to bed
Just raised the bedclothes and covered her head.

—From the Play Box.

The Only Excuse.

Chicago Record-Herald: "I see that somebody says many a man is a poet without knowing it."

"Gee, what luck!"

Minnesota Opinions

Comments of the State Press.

All the Same.

Stillwater Gazette: Thus far it has been our experience that it is just as hard to secure the new nickels as it is the old, and neither one is worth more than half as much as an old dime.

Real Civil Service.

St. Cloud Times: Would-be candidates for postmasterships will be interested in learning that the postmaster general has proposed putting every office, from the highest to the lowest, on the civil service list, with competitive examinations, and providing that they may be transferred from one city to another. That is civil service with all that the name implies.

Is It Too Costly?

Brown's Valley Tribune: As a matter of fact, Minnesota is spending too much money for the protection of game and fish for the service it is getting. While we should look carefully after the propagation of fish in Minnesota's many beautiful lakes, there is really some doubt as to whether it is advisable to much longer continue to try to protect wild game. There is a very small percentage of the people of the state who ever get a taste of venison or moose meat, yet we spend thousands of dollars each year for the protection of this kind of game. There is only one redeeming feature in this, the poor settlers in Northern Minnesota who are trying to open farms are able to get considerable cheap meat by reason of the presence of wild animals there. But as the settlement of the country advances, it is only a question of a short time when there will not be any deer or moose within the borders of the state.

Where's the Damage?

Albert Lea Standard: Farmers or their pretended friends who contend that the proposed new and reduced tariff on grain will injure them would better keep watch of the Winnipeg market. Wheat there averages 2 or 3 cents higher in price than in the boasted Minneapolis market, and other grains in like proportion.

Minnesota Is the Place.

Anoka Union: Mild climates may be enjoyable for the man with nothing to do, but if you want to feel good, ready for work, feeling like you wanted to kick up your heels, Minnesota is the place to live and breathe.

Time to Check Speed.

Red Wing Eagle: Doubling the per capita cost of state government in ten-year periods cannot be permitted to go on unchecked. With every department honest and efficient, as we believe they are, the conditions simply show that the old patch-work machinery for conducting the affairs of the state has become obsolete and wasteful and must be replaced.

It May Be Broken.

Gheen Record: Winter must have as many backbones to break this year as the proverbial cat has lives.

What Good Roads Mean.

Princeton Union: John G. Foster, consul general at Ottawa, Can., says, in a report just issued by him, that 19,720 Minnesotans settled in the dominion in 1912. While this number was largely surpassed by those who settled in Minnesota from other parts, still it would have been much better had they remained. With a system of good roads throughout the state, which will make it possible for farmers to obtain easy access to market, the greater part of this emigration from Minnesota to Canada will cease.

A Wonderful Railway

Ernest Peixotto in Scribner's: And then there is the Oroya railway.

What city in the world can boast such an attraction at its very doors? Where else can you, in the short space of a few hours, ascend from the coast, from palms and mango groves, bananas and tropical gardens, to the snow and ice of eternal winter, to heights above the utmost summit of Mont Blanc?

All this is possible through the pluck, ingenuity and indomitable perseverance of a certain American promoter, a picturesque figure of the 60's, Henry Meiggs. He it was who conceived this gigantic scheme to scale the dizzy steeps of the Andes, and he it was who carried to execution this first railroad, and the only one that crosses these icy summits at such an elevation, to this day the "highest railway in the world." No matter what else you may see in this mundane sphere of ours, you will never forget the day you climbed the Oroya railway.

We made the trip under exceptionally favorable auspices. A private car, most comfortable in all its appointments, was put at our disposal, and in it we lived, with two excellent servants to care for us.

Instead of leaving Lima by the early morning train, as is usually done, our car was attached to the afternoon passenger and left at Chosica for the night, a station about twenty-five miles distant and a little less than 3,000 feet above the sea, used as a resort, a sort of cure d'air, by the Limanians. After dinner we walked about its streets, and, in the semi-darkness of the tropic night, enjoyed its villas set in palm gardens, their windows and doors wide open and the occupants sitting upon verandas or chatting in the brightly lighted drawing rooms.

As I awoke in the early morning I could hear our engine breathlessly climbing from height to height, puffing like a winded horse, and could see in the gray, dim dawn, the long fingers of banana trees swaying in the breeze and the clustered palms rustling their dry leaves. Dark blue slaty hills shut us in, and at the bottom of the gorge the Rimac stormed along, a roaring torrent.

Caught on the Fly.

Detroit Free Press: A well-known but broken-down Detroit newspaper man, who had been a power in his day, approached an old friend the other day in the Pontchartrain hotel and said:

"What do you think? I have just received the prize insult of my life. A paper down in Muncie, Ind., offered me a job."

"Do you call that an insult?"

"Not the job, but the salary. They offered me $12 a week."

"Well," said the friend, "$12 a week is better than nothing."

"Twelve dollars a week—thunder!" exclaimed the old scribe. "I can borrow more than that right here in Detroit."

Scents of Justice.

Lippincott's: A gentleman visiting a jail noticed a colored man of his acquaintance whom he had never known to be guilty of wrong-doing.

"Why, Jim, what are you in here for?" he asked.

"I don' know, suh," replied the negro.

"Well, what have you been doing?"

"Nothin' 't all, suh—nothin' 't all."

"What made 'em put you in here, then?"

"Well, dey sez, boss, I wuz sont up fur fragrancy."

Twenty Years Ago

From The Herald of this date, 1893.

***G. F. Danforth, formerly a real estate agent of West Duluth and now in business at Minneapolis, is here on a visit.

***P. L. Romayne has been appointed patrolman at West Duluth in place of Clay Bundy.

***Paul Claren has retired from the management of the Windsor hotel at New Duluth.

***Clarence Blandon has opened a photograph gallery in the Kulascewicz block at New Duluth.

***G. H. Gillett has been appointed manager for the Superior Towing & Dredging company, organized last winter.

***The annual meeting of the Duluth, Red Lake Falls & Northern railway elected the following directors: James M. Paine, J. D. Ensign, Luther Mendenhall, J. D. Ray, C. H. Graves, M. R. Baldwin, H. H. Hanford and J. B. Holmes. The officers are: President, James M. Paine; vice president, J. B. Holmes; treasurer, Luther Mendenhall; secretary, Frank Myer. The name of the company was changed to the Duluth & Great Western railway and arrangements were made for issuing bonds, which Mr. Holmes will place with Eastern capitalists. Work on the road, it is expected, will begin on May 15. The terminals are to be located on Minnesota Point and will be reached by a railroad ferry.

***There was a curling contest at the Glen Avon rink yesterday afternoon in spite of the fact that it is the middle of April. Sam Fullerton's rink defeated a rink skipped by Will Mackenzie by a score of 12 to 9.

***L. T. Le Febvre of St. Paul is in the city for the purpose of securing a site for a large roofing and cornice establishment which he will start at once. He expects to be employing 100 men at an early date.

***John W. Riddle of St. Paul has been appointed secretary of the legation of the United States to Turkey.

***Oscar Fleer, who has completed a tour of Germany, France and Italy for the benefit of his health, returned home yesterday. He was successful in regaining his health, and the boys in the Third ward are much pleased to welcome him back.

***Mrs. Charles A. Stark of East Third street has returned from a visit to New York.

***Mr. and Mrs. B. H. Smith of West Duluth entertained Mr. and Mrs. L. O. Armstrong of Fargo this week.

***Mrs. S. Stene, who has been visiting friends here, has returned to her home in Farmington, Minn.

A Modern Hero.

Cleveland Plain Dealer: The general beckoned to the aide.

"Have you found the man who led the forlorn hope, the first man to scale the enemy's earthwork?"

"He is here, general."

The man came forward. The general unpinned the medal from the breast of his coat and held it out to the hero.

"Take this my brave fellow," he said, and his voice shook with emotion as he extended his arm.

There was a sudden click.

"Thank you," said the stranger. "That ought to be first-class. Easy, natural, dignified. Thank you again."

The general stared.

"How is this?" he demanded. "Just as I am about to hand to you the jeweled emblem of surpassing bravery, you draw a camera on me. Are you not a soldier?"

"Me a soldier! No, no. I'm not brave enough for a soldier."

"But you led the forlorn hope?"

"Because it was my duty."

"I don't understand."

"I had to do it or get scooped."

"Then what are you?"

"I'm a staff photographer, general!"

And just then the headquarters band began playing, "See, the conquering hero comes"—and the photographer ran out and photographed the band.

AMUSEMENTS.

NEW Orpheum THEATER — Both Phones 2416. Second Ave. East and Superior Street

MATINEES DAILY 10c & 25c — Nights, 10c, 25c, 50c and 75c.

EDISON'S Talking Motion Pictures and SEVEN OTHER BIG ACTS

LYCEUM

3 DAYS—Com. Thurs., APRIL 17TH Matinee Saturday.
THE SENSATIONAL MUSICAL COMEDY HIT OF THE AGE.
Direct From Its 3 Months' Run at the Globe Theater, Boston.
"MUTT AND JEFF"
BUD FISHER'S ORIGINAL CREATIONS IN A MUSICAL SHOW.
50 OTHERS.
NIGHTS, 25c, 50c, 75c, $1.00.
MATINEE, 25c, 50c and 75c.

EMPRESS | ALL THIS WEEK
Duluth's Favorite Comedian,
MAX BLOOM
And His Merry Party in The Musical Comedy,
"THE SUNNY SIDE OF BROADWAY"
Matinee Daily 2:30 — 10c — Nights, 7:40 and 9:15 — 10c and 20c

MOLLENHAUER TRIO
VIOLINISTS.
Grandfather, Son and Grandson
Will Appear in a
GRAND CONCERT
at
SWEDISH MISSION CHURCH,
Wednesday Evening, April 23, 1913.
Auspices Men's Welfare League.
Prices, 50c, 75c and $1. Seats reserved, Friday, April 18, at 10 a. m. at Chamberlain & Taylor's, 323 West Superior street. Phones: Melrose or Grand, 594.

Spring Time—Remember Is Blood Cleaning Time

Entire System is Clogged—Great Hordes of Germs Congest the Blood to Cause Pimples, Boils, Carbuncles, Eczema and Other Skin Diseases.

S. S. S. Gives You Backbone, Nerve Strength with Pure, Invigorated Blood.

If you feel thick-headed, legs a-weary, tire easily and feel utterly used up your blood needs a bath.

It is astonishing how quickly you brace up after using S. S. S. After the long nights of winter have slowed you down, made your blood sluggish, and filled your system with the cramps, aches and acids of thick, stagnant blood you actually require the influence of S. S. S.

Eczema, rash, pimples, tetter, boils, and all impurities in the blood are quickly washed out by the remarkable action of S. S. S. It is in the nature of a bath for your blood. It is not a "dope," not a "physic," there is not a drop of harmful mineral drugs. It is a far better friend to your nerves than any "nervine" you can use because it is just as pure as the gruel you would feed to an invalid. The blood takes kindly to S. S. S., it doesn't bother your stomach but it does give you strength.

Rheumatism, catarrh, malaria, bronchitis, typhoid and all such painful or dangerous maladies cannot remain in a system washed and cleansed by the remarkable action of S. S. S.

There is scarcely a drug store or general store any where but what keeps S. S. S. in stock. It is prepared in one of the world's best and largest laboratories and has, maintained the health of a host of people who use it every spring and fall because it gives them a feeling of renewed strength, puts the look of health in the eye and prints the flesh with a ruddy glow of health.

The human body, like the habitation of man, is closed all winter and becomes clogged with stagnant impurities. In the spring nature attempts to overhaul the blood and thus we see pimples, boils, carbuncles and various skin afflictions breaking out to relieve the congestion within.

The remarkable manner in which S. S. S., the famous blood purifier, clears the system is a most interesting study.

It sweeps its way into the blood stream; flushes every artery, vein and capillary; awakens functional activity and causes a wonderful animation throughout.

There is one ingredient in S. S. S. which serves the active purpose of stimulating the myriad of cells to the healthy and judicious selection of their own essential nutriment.

And if, from the presence of some disturbing poison a condition of eruptive disease is set up, S. S. S. so directs the action of the local cells that the poison is rejected and eliminated from their presence.

Thus, when the cells break down to cause the formation of carbuncles, S. S. S. so stimulates cellular activity that new and healthy materials are rapidly supplied and eruptions cease. The same is true of mucous inflammations, of acid accretions and all those influences which cause rheumatism, catarrh, eczema, lupus, psoriasis, tetter, etc. The action of S. S. S. in effect is like giving the entire blood supply a good bath.

The medicinal properties of S. S. S. are relatively just as vital and essential to well balanced health as the food components of the grains, meats, fats and sugars.

And of one thing you may be certain there is not an atom of mercury, calomel, blue mass, iodide of potash or arsenic; nor does S. S. S. contain any other mineral. It is a pure vegetable medicine and wonderfully acceptable to even a very weak stomach.

Get a bottle of S. S. S. from any druggist and note how quickly it puts your blood in fine condition. It is just what you need, a fine, bracing, purifying medicine that is sure to do you a world of good. And if you are troubled with some stubborn form of blood disease, write to the medical department of The Swift Specific Co., 136 Swift Laboratory, Atlanta, Ga., for free private advice.

HEALTH & HAPPINESS
By Dr. R. D. Scott.

Questions pertinent to hygiene, sanitation, and prevention of disease, if matters of general interest, will be personally answered in this column. Where space will not permit, or the subject is not suitable, letters will be personally answered, subject to proper limitations and when a stamped addressed envelope is enclosed.

Dr. Scott will not make diagnoses or prescribe for individual diseases, and requests for such service cannot be answered.

Address all communications to "Health and Happiness" department.

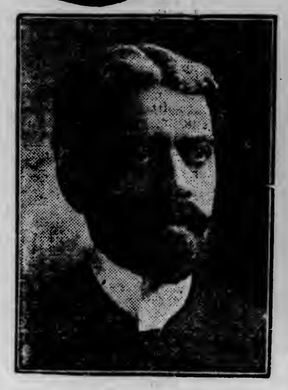

DR. R. D. SCOTT.

Sleep.

Every organ of the body requires its periods of rest to enable the cells of which it is composed to repair the waste incident to activity; and when the brain as a whole rests, the condition known as sleep ensues. Whether sleep actually precedes or follows suspension of activity matters little, so long as the activity is suspended and the nerve cells have the necessary opportunity to recuperate; and this comprises the physiological conception of sleep. There are many theories as to how the changes in circulation, coincident with sleep, affect the nerve cells, but further than the fact that there is some anaemia of the brain, nothing is definitely known, and probably never will be conclusively demonstrated. The psychological conception of sleep would appear to be the most important, for it is the mental condition that suffers most when sleep is insufficient, disturbed or excessive, and it is only inferred that this results from disturbance of the brain cells themselves.

To the psychologist sleep is a suspension of consciousness with a co-incident blocking of all incoming channels which might carry nerve stimuli; and there is, therefore, a lessening of nerve cell activity and a consequent slowing of the blood current through the brain tissues. It is probable, however, that at no time is the entire brain inactive, although the activity is of such an order that it is not strong enough to penetrate and awaken consciousness. It is thought that when the cells have had sufficient time to discharge all waste products and rehabilitate themselves by absorption of food from the blood, they regain their sensitiveness to even slight stimuli, and awakening occurs; but this is only one of many theories advanced to explain normal awakening.

What we do know is, that without regular intervals of sleep mental activity is the first thing to become deranged, and the entire body subsequently takes in the mental derangement. But, just as the body has a greater influence over the mind than the mind has over the body, so there are more cases of disturbed sleep arising from physical conditions than arise from conditions of mind alone. In the treatment of all forms of disturbed sleep it is, therefore, only right to search for the cause in disturbed bodily conditions, before jumping to the conclusion that the condition may be remedied through mental control alone. True, the most common cause of insomnia is the failure to relax mental tension before retiring, but this is impossible without a generally relaxed nerve tension, which implies relaxation of the entire body. The sleep of physical exhaustion is not by any means the best kind of sleep. In fact it is not far removed from that produced by some easily eliminated drugs; and the kind of sleep which will do the most good is that which comes naturally through formed habits. And, just as normal sleep is best induced through formation of regular habits, so abnormal sleep, conditions of insomnia, disturbed sleep and excessive dreaming are more frequently the result of irregular habits than anything else. On the other hand, conditions of excessive drowsiness and an inclination to oversleep are all produced from poisons circulating in the blood stream and acting on the brain centers. These poisons are, more frequently than otherwise, produced within the body, through improper or insufficient oxidization of the foods absorbed by the blood, although occasionally they are normal waste products which have failed to be thoroughly eliminated on account of some disease of the eliminative organs.

The important point to remember is that the formation of regular habits of sleep is an acquisition not to be lightly considered and when once acquired should be guarded as something essential to perfect health. To acquire such habits after adult life is always more difficult than in youth, and requires the exercise of considerable mental control as well as the assistance of a normally functioning body. In the treatment of insomnia, however, drugs should have little place, except they be used to correct some physical condition which is responsible for the mental unrest.

The amount of sleep necessary for health varies much with the individual and, where a few adults require more than seven hours in the twenty-four, there are those who are better in every way with only six. In a general way it may be laid down that those suffering with over-developed emotional natures require considerably more sleep than the more evenly developed mentally; and people employed in technical occupations which take continuous mental alertness, require more than those having frequent changes of attention, and non-exhausting muscular exercise.

Remember that too much sleep is just as likely to do harm as a deficiency, and to induce sleep by indolent habits which result in the imperfect oxidization of food, will result in mental deterioration just as surely as will a continued insomnia. The balance is found in the practice of physical and mental hygiene, and a healthy body and well poised mind, when combined, will decide for themselves the amount of sleep necessary to keep them at the highest efficiency.

Children, however, require some control, or they will rob themselves of the sleep they require, so that they may have more time to play or enjoy the stimulation of mental activity. Their immature nervous systems require much more rest than the mature nerves of adults, and this rest can only be obtained through undisturbed sleep, and the majority are not compelled to take nearly enough.

Questions and Answers.

Diet and Liver Trouble.

Subscriber writes: Kindly oblige me by answering the following inquiries: "Is there any article of food that will be of extensive benefit to one who has liver trouble? If a drug should be used, what is the safest and most effective one or ones? Should calomel ever be used; if so, how often and in what quantities?

REPLY.

Vegetables and fruits of all kinds should be used freely. This along with coarse foods such as bran bread, whole wheat bread and the drinking of plenty of water should cure any ordinary liver trouble.

It should be possible to bring about a cure through diet alone.

Not unless prescribed by the attending physician. In a few words, cure your constipation and the liver trouble will, in all probability, care for itself.

Our Great Offer of Silver Spoons FREE 1st Positively Expires MAY

Hundreds of housewives are taking advantage of the free distribution of genuine Wm. A. Rogers Silver Spoons—*how about you?*

It's a veritable *shower of silver*—the chance of a lifetime to secure the most beautiful table silver, in the exquisite La Vigne Pattern, with the fashionable French Gray Finish, *absolutely free.* Every piece stamped *Rogers* and guaranteed. Six superb Teaspoons or three Dessert or Soup Spoons for only 100 wrappers from Galvanic Soap—the wonderful white laundry soap—generally known as the Famous Easy Washer.

The Offer Expires May 1, 1913

A box contains just 100 cakes. The wrappers will secure the spoons. The soap improves with age.

Take the front panel only from your soap wrappers, or coupons from Johnson's Washing Powder to our Branch Premium Dept. in the store of

W. M. EDMONT & CO.
330 WEST SUPERIOR STREET

N.B.

If not convenient to you to present the wrappers at the above-named store, mail same direct to us, enclosing five 2-cent stamps to cover postage, and we will mail spoons direct to you, postpaid.

B. J. JOHNSON SOAP CO.
MILWAUKEE, WIS.

(242)

HAVE YOU TRIED to have your printing done in a hurry? That's our specialty—

PRINTERS AND BINDERS
"Rush Orders a Pleasure"
112 WEST FIRST STREET

MERRITT & HECTOR

BOY VIRTUOSO TO BE HEARD IN WEST END

WM. F. T. MOLLENHAUER, JR., To Appear in a Classic Recital at the Swedish Mission Church Wednesday Evening, April 23.

"Master Willie Mollenhauer, but 14 years of age, is without a doubt destined to be the greatest of violin virtuosos," says the Music News. "He is but a slip of a boy, but he plays with the fire and expression that characterizes such masters as Kubelik, Elman, Heisler, and his playing immediately stamps him as an artist of rare ability and a credit to the grandfather under whom he studied from the age of 3 years.

He will be heard with the Mollenhauer trio at the Swedish Mission church Wednesday, April 23.

BAPTIST CHURCH WOMEN PLAN MANY MEETINGS.

The Women's Home and Foreign Missionary society of the Central Baptist church met this afternoon at the home of Mrs. J. B. Campbell, 315 North Twenty-fourth avenue west. Mrs. E. E. Churchill led in the general discussion on "China's New Literature."

The meeting this afternoon is one of tht series announced the first of the year by the Women's Auxiliary of the church. The next scheduled meetings are the Mothers' circle meeting on April 30, with Mrs. F. Mitchell as leader; the Ladies' aid society meeting May 7, with Mrs. W. D. McFadzen as hostess, and the Women's Home and Foreign Missionary society on May 21, with Mrs. S. Bradley as hostess and Mrs. Milton Fish as the leader of the discussion on "The History of the Mormons."

Bergman Funeral.

The funeral of John Bergman, 60 years old, who died last Friday on his farm near Hermantown, was held at 2 o'clock yesterday afternoon from the Olson & Crawford undertaking rooms. Interment was at the Pine Hill cemetery.

Missionary Social.

The Women's Home and Foreign Missionary Society of the Grace M. E. church held a silver missionary social this afternoon at the home of Mrs. David Adams, 2314 West Second street. The afternoon was given over to a program of music and recitations, after which tea was served.

West End Briefs.

Mrs. E. O. Fossum of Rice Lake, Wis., is a guest this week at the home of her son and daughter-in-law, Mr. and Mrs. C. J. Fossum, 2609 West Second street.

Mrs. A. J. Nys of 122 North Eighteenth avenue west entertained the members of the Fraternal B club at her home this afternoon.

The Young People's Society of the First Swedish Baptist church, Twenty-second avenue west and Third street, held its regular monthly business meeting in the church parlors last evening.

Miss Josephine Mattson of Spokane, Wash., who has been visiting here for the past two months, left yesterday for her home.

Miss Alice Peterson of Bemidji left yesterday for her home after spending the past week with West end relatives.

O. Haldorson of Northfield, Minn., lectured yesterday afternoon at the Zion Norwegian Lutheran church, Twenty-fifth avenue west and Third street.

The Confirmation Society of the First Swedish M. E. church, Twentieth avenue west and Third street, met in the church parlors this afternoon.

Notice: Magnuson-Magner-Hanson hereby make it public and announce that they have bought out the holdings of S. S. St. John Wholesale Produce, located at 2402 W. Superior St., and hereafter the same will be known as the West End Produce company.

Hoverson Funeral.

The funeral of Andrew Hoverson, 47 years old, 1303 North Fourth street, Superior, who died there last Friday evening after a short illness, was held at 2:30 o'clock this afternoon from the Olson & Crawford undertaking rooms, 2118 West First street, Rev. J. H. Stenberg of the First Lutheran church officiated and interment was at the Park Hill cemetery.

Genoa is to spend $6,755,000 enlarging and improving its harbor.

FRAUDULENT ADVERTISING

Members of "Ad" Club Discuss Means of Preventing It.

The Duluth Advertising club held a meeting in the Commercial club's rooms last evening and had a general discussion of the question of fraudulent advertising. About twenty members were present and all participated in the interchange of views. The proceedings of the club have been exciting more and more interest on the part of members, as the club is growing in the scope and efficiency of its activities.

A committee was appointed to take the lead in the war that the club is waging on fraudulent advertising, for the benefit of honest advertisers and the public in general.

The principal speaker was "Billy" Betting. Every member, however, had a page newspaper advertisement of goods of national prominence, on which to express his opinions.

An invitation to attend the meeting of the Retail Merchants' association next Monday night was received and accepted.

HIGH SCHOOL CLOCK REPAIRED.

Residents of the neighborhood of the Duluth Central high school are thinking of holding a jubilee festival. Why? All because the clock on the high school tower is going to tell the truth at all times hereafter. People will no longer be roused from their slumbers in the "wee small" hours on hearing the clock strike the hour for rising. The clock will henceforth follow the high standard of veracity set by the "father of his country." A local jeweler has made the necessary repairs.

ALBEMARLE-HOFFMAN NEW YORK

A new modern hotel representing a Five Million Dollar investment on the site of the former Hoffman House,

Broadway, 24th Street, Fifth Avenue

THE ACME OF ARCHITECTURAL PERFECTION
LOCATED AT THE HUB OF NEW YORK'S GREATEST BUSINESS.
OVERLOOKING MADISON SQUARE.

Accommodations for 1,000, offering maximum luxury and comfort at much lower rates than offered in any other Hotel in America, consistent with highest class service.

A Good Room at $1.50 Per Day
A Good Room, with Bath, $2.00 Per Day

Handsome Apartments of any number of rooms at proportionate rates. The Management is a guarantee of the highest refinement and protection to ladies and families. DANIEL P. RITCHEY.

PEYTON PAPER CO.

4-6-8 West Mich. St.
PHONES—Grand 118; Melrose 117 and 118

Complete new stock of Roofings, Building Papers, Wrapping Paper, Twine, Printers' Stock, Stationery. Dealers Telephone, Telegraph or Write for Prices.

FAMILY TRADE
HAVE A CASE OF
REX OR MOOSE
BROUGHT TO YOUR HOUSE
Call Grand 484—117 WEST FIRST ST.—Melrose 4689
DULUTH BREWING & MALTING CO.

WEST END

HERALD BRANCH:
Herman Olson, Manager, 1823 West Superior Street.

SWEDISH LEAGUE IN BIG FESTIVAL

Plans Now Being Made for Midsummer's Day on June 24.

The general committee to have charge of the third annual Midsummer's day celebration on June 24 was appointed last evening by Louis Levin, president of the Swedish-American National league of Duluth. The meeting was held at Bricklayers' hall.

The members of the committee and the lodge they represent in the league are: C. E. Johnson, Vasa Order, chairman; Charles Bostrom, S. H. and E. F.; Oscar Carlson, Svithiod; George Anderson, Svea Glee club; Charles G. Carlson, North Star lodge, I. O. G. T.; Ernest Mendelholm, Zenith City band; Carl Ek, Gosta lodge, and Woldemar Dahlberg, Morning Star lodge, I. O. G. T.

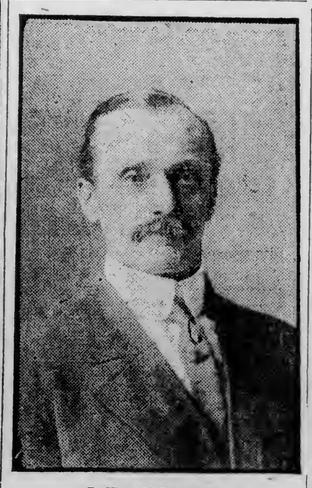

C. E. JOHNSON, Chairman.

The committee was instructed to make general plans for the celebration this year and to submit them at the next regular meeting of the league to be held on Monday evening, April 28. The proposed program will be passed upon and then the various sub-committees will be appointed by Mr. Levin.

Mr. Johnson, chairman of the committee, stated yesterday afternoon that several meeting of the committee will be held within the next two weeks. It is planned to arrange a synopsis for the entire day, including the various features of the celebration, and to submit this to a vote of the members of the league.

NEW BRICK BUILDING.

Structure, Costing $7,000, Will Be Built on West Third Street.

Fred and Charles Larson, who operate the Larson Brothers' butcher shop at 2732 West Third street, will erect a $7,000 brick structure this spring at 2728 West Third street.

The new building will be two stories high, with a frontage of twenty-five feet and extending to the alley. It will be modern in every respect. Construction work will start in about a week. It is planned to have the building finished by July 1. It will be occupied by the Larson Brothers.

MOTHERS' CLUB.

Women of the Bryant School District Organize Association.

A Mothers' club was organized yesterday afternoon by the women of the Bryant school district in the school hall, Vernon and Third streets.

The following officers were elected for the year: Mrs. John Wellington, president; Mrs. A. Barnes, first vice president; Mrs. A. J. Smith, second vice president, and Mrs. C. McKenny, secretary. Another meeting will be held next Tuesday afternoon, when the plan for the year will be outlined and the various committees appointed.

Miss Katherine King, principal of the school, gave a short talk during the afternoon on "Co-operation."

HOSPITAL ASSOCIATION POSTPONES ITS MEETING

The scheduled meeting of the Hoyme Hospital association next Monday evening at the Zion Norwegian Lutheran church, Twenty-fifth avenue west and Third street, has been postponed for one week.

Rev. J. H. Stenberg of the First Lutheran church, president of the association, is out of the city for the next week and the meeting was postponed on this account. At the meeting plans will be made for the subscription campaign this summer.

"Lifeboat" Service.

Capt. Marinus Fristrup of the Scandinavian Salvation Army will tomorrow evening conduct a lifeboat service in the army hall, 1631 West Superior street. The large stage has been arranged to represent a lifeboat and the service will be conducted in the boat by Capt. Fristrup and his chorus of ten men. A program of music will be rendered during the evening.

How Men Now Restore LOST STRENGTH

Here is a new method by which you (like thousands of men all over the world are doing today) may secretly treat yourself without drugs or medicines with a view to quickly restoring your feelings of youth that you may get back your complete, vigorous vital health and strength. Everything is explained in my illustrated booklet for men, which I will gladly send to you free, sealed, by mail, just as soon as you write for it. Please use the free coupon below.

As to your own present physical condition, let me say from a close personal observation of hundreds of thousands of cases of lost vitality in young, middle-aged and elderly men, covering an experience of over 30 years, I honestly believe that "Lost Vitality," as we term it, is actually no real disease in itself at all, and that under certain favorable circumstances, any man anywhere, can easily and permanently restore his own full strength and nerve force if he but make an honest, conscientious effort along certain commonsense lines, which I am able to suggest, and which include absolutely no medicines or drugs of any kind. You simply use a vitalizing appliance of my invention called the Sanden Health Belt, which you wear comfortably around your waist during sleep for 60 to 90 days. That is absolutely all there is to the whole treatment excepting, of course, you are expected to lead a decent, manly life, free from debilitating excesses and dissipations. This Health Belt in itself is a marvel of power, and sends a great, soft, even flow of vitality into your blood, organs and nerves. Wearers the world over say it takes all pain and weakness out of the back, often from one application, and builds up the strength, thus giving back the full vigor of youth so you soon find yourself answering: "Never felt better in my life" to your friends' greetings; while they secretly marvel at the great change for the better which has come over you. With special attachments the Health Belt is also a wonderful treatment for rheumatism, kidney, liver, stomach, bladder disorders, etc.

Get This Book FREE By Mail

I have compiled (and will send to you free) a little 88-page illustrated book (pocket size) which is meant as a complete private guide for men, young or elderly, single or married. You can size yourself up exactly from a careful reading of this book. It reveals certain truths and gives a clear, wholesome idea of those great vital subjects which should be familiar to every man. It fully describes my Health Belt and tells you how and where you may secure one to wear for the restoration of your own strength. As soon as I hear from you I will forward the book by mail in plain, sealed envelope. There is absolutely no obligation involved in accepting this free book, as over a million have been thus sent all over the world. If in or near this city it will pay you to call and test the Health Belt. Hours, 9 to 6; Sundays excepted. Write or call today.

B. S. SANDEN CO., 1261 Broadway, New York, N. Y.
Dear Sirs: Please forward me your book, as advertised, free.

NAME.....

ADDRESS.....

"The Big Duluth Special"

$14.40

Spring Suits and Overcoats

For Men and Young Men

$20 and $18 Values for Only $14.40

The BIG DULUTH

WILLIAMSON & MENDENHALL

The Very Thing

you are looking for in a Wedding, Birthday or Anniversary Gift can be found here well within the range of a moderate purse.

Bagley & Company,

JEWELERS AND SILVERSMITHS.

(Established 1885.) 315 WEST SUPERIOR STREET.

Here's Style, Quality and Exceptional Value—Complete Set

Bed, Spring & Mattress $15

HEAVY CONTINUOUS POST STEEL BED—Full size— Two-inch tubing with Vernis Martin (bronze gold) finish, ornamented chills, very strong side rails that make Bed rigid; head and foot have five ⅜-inch rods securely fastened, with ornamented chills; sanitary, strong and durable. Regular price $10.50.

Bed purchased separately..... $6.50

Sole Agents in Duluth for **OstermoorMattresses**

3-6....$13.50 4-6....$15.00 and others at higher prices.

STEEL SPRING, with angle iron sides— Link fabric, best oil tempered helicals; a strong, substantial, easy resting spring; a rare bargain. Purchased separately..... $2.65

We sell everything for the home, and our prices are rock bottom.

Write or call and tell us what you want—we have it.

Your Credit Is Good. **R.R. Forward & Co** Complete House Furnishers.

202 and 204 EAST SUPERIOR STREET, DULUTH.

MAIL SERVICE IS INADEQUATE

That the mail service of Duluth and other cities in this section of the country is seriously inadequate was a statement made today by Carl Van Dyke, president of the tenth division of the railway mail service, including Minnesota and six other states.

"Such are the conditions," said Mr. Van Dyke, "that the Taft people have handed over to the Wilson administration. Reforms must be made."

Mr. Van Dyke has just made an investigation of fifty of the 300 mail trains operating in this division. These fifty include the Duluth mail trains.

His investigations show that during the month of March sixteen pouches of letters, 1,515 packages, ten sacks of circulars and 1,586 sacks of newspapers were received by these railroad lines unworked and unsorted, occasioning a great delay in distribution to those to whom they were addressed. During this same month eleven pouches of letters, 1,435 packages of letters, eight sacks of circulars and 1,586 sacks of papers were delivered by these railroad lines unworked. Moreover, 10,545 pieces of mail were carried past the stations to which they were addressed because the mail was not properly sorted, and the deliveries had to be delayed until there was a return trip. During this month on these same trains the clerks worked 1,946 extra hours without extra pay. Mr. Van Dyke considers these faults to amount to about one-sixth of the total of faults that might be found with the mail service of the entire division, as he has investigated only one-sixth of the trains.

Treats Faces, Not Buildings.

F. L. Engelking, a resident of Minnesota Point has started in a new line of business, and his friends are hoping for his success. He is manufacturing and distributing what is known as Princess Skin Depilatory, which is a solution that will remove superfluous hair. Mr. Engelking is connected with one of the large paint companies, but that company makes only paint for buildings, not for faces, while the new arrangement treats faces and not buildings.

Milwaukee Strike.

Milwaukee, Wis., April 16.—About one hundred members of a newly formed union of architectural and ornamental iron and wire workers precipitated a strike Tuesday because of the refusal of employers to recognize the union. Four concerns are affected.

HELP FOR THE DRINKING MAN

SECURED BY THE "NEAL TREATMENT"

The man who drinks is often disgusted with himself. He vows he will never drink again. But his self **"created habit"** is stronger than his **"will power."** His many **"good resolutions"** do not hold him. Why? Because his body has become a storehouse for **"alcohol poison."** This poison is constantly seeking to multiply itself, and the victim, in his lucid moments, longs and cries for help. Now the best help for such a man is the **"Neal Help."** For in three days the **"Neal Treatment"** neutralizes the poison and removes it from the system.

The **"Neal Treatment"** is a pure, harmless vegetable compound, taken through the lips. No **"hypodermic injections"** are needed, and the patient is surprised to find the treatment so simple, mild and effective. The **"Neal home"** is also a **"real home"** where all the comforts of home are provided. Private rooms, "Registered Physician, Trained Nurse" and **everything the patient may require** that is **conducive to health and healing.**

If you are interested for yourself or a friend, write, call or phone.

THE NEAL INSTITUTE

Corner Belknap and West Seventh Street, Superior, Wis.

"TEA TIME" IN DULUTH WILL HEREAFTER BE 11 P. M.

Only Dampness Available in Evening Will Be Soft Drinks.

Lid Banged Down Tight on Orders of the Commission.

The mystic hour of 11 p. m. is now "Tea Time" in Duluth. After that hour tea must hereafter be the chief drink served.

The only damp thing about Duluth after 11 o'clock last night was the mild "hot chocolate" or the innocuous "soda" of the all-night drug store.

Duluth became a dry town as required by the state law when the new commission assumed the reins of municipal government Monday. Without orders there was but little doing Monday night after the legal closing hour. Last night, with orders out, there was nothing doing. The cafes, the saloons, the wine rooms and the houses of the segregated district were still as the churchyard cemetery.

The only sounds which broke the stillness were the wailing and gnashing of teeth at the calamity which had befallen those who derive profit from the sale of liquor. They feared before the inauguration of the commission that they would be obliged to tighten, to forego some of the benefits of the laxity which had been their portion, but they did not believe that the orders would be anything of the iron-clad nature which have ensued.

For the first time in its history Duluth has a lid which is not a sieve. It's a real and genuine cover and if any leaks appear prompt and effective measures will be taken to plug them to the last drop, it is claimed. The penalty for failure to obey the orders is too drastic to warrant any one in taking any chances. W. A. Hicken, commissioner of public safety, has been assured of the support of the other members of the commission, and he has instituted a policy of law enforcement which will know of no deviation while he is head of that division.

Every saloon in town closed last night at 11 o'clock. Not a drop of liquor was sold in any of the cafes or restaurants, either before or after 11 o'clock. Commissioner Hicken instructed Chief Troyer to order the proprietors that liquor must not be sold in them at any time, with or without meals. The hotel and restaurant men complied with that part of the order last night, but they will all consult attorneys today with a view to ascertaining their legal status in that regard. It is possible that that part of the program cannot be continued, although it may be necessary for the customers to pay the waiters in advance for any liquor which may be purchased for them. The waiter will insist upon that proposition to save himself from arrest on a charge of selling liquor without a license. That issue has been brought up in the state before and such a construction has been placed upon the law.

As the first steps towards the elimination of the red light district the sale of liquor has been barred. Music has also been ordered stopped. The wiping out of the district is merely pending the passage of certain ordinances which will insure even stricter supervision of immoral women than is now possible. Commissioner Hicken says that when he abolishes the district he wishes to know that it will stay abolished and that he intends to see that "scatteration" is not the result. Because he wants to prevent the women from securing places about the city he is deferring the closing of the bawdy houses.

Amusements

TONIGHT'S ATTRACTIONS.

ORPHEUM—Vaudeville and Edison talking motion pictures.

EMPRESS—"The Sunny Side of Broadway."

Amusement Notes.

"Mutt and Jeff," a comedy with music, the kind you'll whistle on the way home, will come to the Lyceum Thursday. Gus Hill is sending forty-five clever people—singers dancers and comedians, including a chorus of twenty-five. A magnificent scenic production, including the steamship Insurgent in South American waters, will be seen, not forgetting "Mutt and Jeff," the inimitable laugh producers, who are constantly in evidence except when a breathing spell is necessary.

SCENE FROM 'MUTT AND JEFF' At the Lyceum Thursday.

• • •

Irine Bercseny, who is at the Orpheum this week playing an odd instrument which is called the cimbal, is a Hungarian gypsy.

Miss Bercseny was born and reared in a gypsy camp. Her mother was the queen of a gypsy tribe in Hungary, and until she reached womanhood she had never spent more than a few hours in a city or town. In spite of this fact, however, she was given a good education by her mother, and she speaks French, German and English quite fluently, although with a decided accent.

"The cimbal," says Miss Bercseny, "is a Hungarian instrument, and is not heard much outside of that country. The gypsies use it and it is heard quite frequently in the music halls of Austria and Hungary. I do not know of any others in America."

The Edison talking pictures continue to attract large crowds to the Orpheum and the attendance for the week is likely to break all records. The audiences appear to be well pleased with the "talkies," and they will doubtless be welcomed as a permanent feature of the Orpheum bills. Manager Billings stated yesterday that there would be a change of records and films each week during the remainder of the season.

• • •

In the cast of "The Sunny Side of Broadway" which is playing to crowded houses at the Empress theater this week, there are three Irish players who are striving to win the prize offered by Max Bloom, the star of the play, for the best Irish story. Johnnie Gilmore told this one to Mr. Bloom the other day:

"Gilmore has an old grand aunt in Kerry who is so deaf that she never goes abroad without a fearfully wonderfully eartrumpet. She went into a small chapel outside her own parish one day and the eartrumpet was viewed with dark suspicion by the old sexton. Finally, just as services were about to begin, he leaned over the seat, and wagging his finger at her warningly, whispered, 'One toot, and ye're out.'"

Eddie Allan, tells this: He was touring the Irish towns with a small company of players, the star being a sleight of hand artist. Showing one night after a market in Kenmare, the conjurer went through all his stunts, reaching the climax when he read a large sign with his eyes blindfolded. The audience gasped when he read a smaller placard and an old lady who had been shifting nervously in her seat got up and walked out, saying, "I'm leaving—this is no place for a decent Irishwoman in a thin calico gown."

COWPANY TO DISTRIBUTE ADVERTISING LITERATURE

The Duluth-Superior Distributing company has just been formed for the purpose of distributing literature that advertises the city or individual firms to visitors who come up the lakes in boats during the season. The company is formed by Fred J. Ober, passenger agent at the Duluth Union depot, and Frank Buckley, holding a similar position at Superior. In announcing themselves they say:

"The United States government Soo canal report, issued by L. C. Sabin, general superintendent, Soo, Mich., shows there were 79,951 passengers in the 240 days the canal was open last year. The present bright outlook indicates nearly 100,000 passengers this season."

MECHANICS' CLUB BALL

Proceeds to go toward fitting up Mechanics' Club Rooms

WEDNESDAY EVENING, APRIL 16, 1913

AT ARMORY

Finaten's Orchestra.

Admission $1.00. Ladies Free.

LESTER PARK PAVILION AND GROUNDS FOR RENT

Chance to make money.

GREENFIELD REALTY CO.,

310 and 311 Columbia Bldg.

ALL COAL ON LOCAL DOCKS HAS BEEN SOLD

W. W. Broughton, vice president of the Pittsburg Coal company, who was in the city last evening, says that almost every pound of coal on the docks at the Head of the Lakes is sold or contracted for but intimated that there will be a heavy rush of coal from Lake Erie ports as soon as the Soo channels and Lake Superior are navigable. He added also that provided the coal can be obtained the season of 1913 will be by far the largest in coal receipts that the Duluth-Superior harbor has ever experienced.

WASHBURN BANKER IS MURDER VICTIM

North Dakota Financier Foully Killed; Suspicion Pointing at Clerk.

Washburn, N. D., April 16.—The coroner's jury empaneled to inquire into the death of Fred E. Funk, cashier of the First National bank of Washburn, who Monday night was mysteriously murdered, late last night brought in a verdict declaring that the bullet which killed the banker was fired from a window in the home of W. T. Anderson, a clerk in the bank with which Funk was connected. Anderson is in jail here. The verdict says Funk met his death by a bullet fired from a gun by some person unknown, and that it was "fired from a window in the west wall of the residence occupied by W. T. Anderson."

Sentiment Against Anderson.

Anderson will be arraigned and his preliminary hearing held Thursday, April 17. Sentiment against Anderson is increasing. A report that there had been threats of lynching and Anderson had been taken to the jail at Anderson for safekeeping, is not true.

Funk, with his wife and two children, were on the back porch of their home. One of the children was playing and fell, and when Funk stooped to pick the youngster up, a shot rang out and Funk pitched forward. The bullet entered the back and came out just above the right breast. Funk was carried into the house, but died before a physician arrived.

Parade Pumps

AS SEEN AND WORN IN NEW YORK.

¶ This season's newest style Pump. In the new ***RE***-Ceding Toe as adopted by the keen observers of good dress, they are GARSIDE and PINGREE made. Dull calf, buck and satin. They are street pumps, AA to D. 2½ to 8. Prices

$4.00 to $7.00

IF? IT'S GOOD, WE HAVE IT.

The North Country's Largest Shoe Store

W. & L. SHOE Co.

218 West Superior Street

IT IS A FACT

Fitwell Clothes

are nearer perfect—will fit better than any other ready tailored kind—and far better than any one-man-power tailor can turn out.

New Spring Style Suits

—AT—

$15 $20 $25

OTHERS AS LOW AS $10.00 AND UP TO $35.00.

New single-breasted, double-breasted and Norfolk styles, in smart plaid cloth, checks and grays, black and white mixtures.

QUALITY "Fitwell" CLOTHING COMPANY CLOTHES

112 W. Superior St., Duluth, Minn.

Embodiment of Purity

The Better the Barley

the better the brew, is the reason why Anheuser-Busch *only* buys the most costly Barley grown from which to brew and age

Budweiser

"A Friend of Mine"

The ever-increasing demand for Budweiser has been honestly won by its uniform Saazer Hop flavor, quality, purity and mellowness.

Bottled only at the home plant in St. Louis

Anheuser-Busch Brewery-St. Louis

W. A. WAGNER, Distributor

Duluth, Minn.

You'll Do Better at Kelly's

F. S. KELLY FURNITURE CO.
17 & 19 WEST SUPERIOR ST.

Kelly's Annual Rug Sale

Don't confuse this lot of rugs with the imitation Wilton rugs, which are in reality but plain velvet rugs. Another thing, we are not offering a lot of old shopworn patterns; every rug is this spring's latest style and is sold with an absolute guarantee as to quality and finish.

Washable Rag Rugs

Dainty Rag Rugs, woven from light Cretonnes and other materials, in green, pink, blue and other colorings. Just right for your bedroom or bath.

27x54-inch Rag Rug, a fine line of colors to choose from. Worth $1.25. Rug sale price.**85c**

6x9-ft. Rag Rug, green and white mottled pattern. Regular value $9.50. Rug sale price.....**$5.85**

6x9-ft. Rag Rug with poster border. Regular value $10.50. Rug sale price...**$6.50**

8x10-ft. Rag Rug, light green with white border; regular value $12.00. Rug sale price.....**$7.75**

All Rag Rugs—the season's newest designs and colorings—various sizes are offered in this sale at greatly reduced prices.

Genuine Wilton Rugs 9x12 ft. Size, $27.85

In this lot are included a number of seamless rugs and they are offered with the rest of them. Regular $41.50 values in the 9x12 ft. size, at Kelly's special Rug sale.....**$27.85**

8 ft. 3 in. by 10 ft. 6 in. Wilton Velvet Rugs, same quality as above at....**$26.75**

Genuine French Wilton Rugs. 8 ft. 3 in. by 10 ft. 6 in. French Wilton Rugs in a variety of soft colorings. The season's newest designs. Regular $62 values. Rug sale price **$48.75**

9x12 ft. Brussels Rugs

Absolutely the greatest value ever offered. A 9 ft. by 12 ft. Tapestry Brussels Rug; regular $12.00 value. Rug sale price.....**$5.85**

Tapestry Brussels Rugs

6x9 Tapestry Brussels Rugs, extra quality, new patterns, small conventional designs in tans, browns and greens; regular value $11.25; sale price.....**$7.85**

9x12 Tapestry Brussels Rugs, best quality, regular $21.50 value, sale price.....**$15.85**

7 ft. 6 in. by 9 ft. Tapestry Brussels Rugs, best quality, splendid patterns, regularly $12.00, sale price.....**$9.50**

9x12 Tapestry Brussels Rugs, large assortment of patterns, in tans, browns, etc., regular $18.00 value; sale price.....**$11.50**

Special

7 ft. 6 in. by 9 ft. **Tapestry Brussels Rugs,** best quality, splendid patterns; regular value $12; sale price.....**$9.50**

Your Credit Is Good During This Sale.

Your Credit Is Good During This Sale.

BARNES TO BE NEW HEAD

Will Be Chairman of the Public Affairs Committee.

Succeeds W. A. McGonagle; Committee Now Being Chosen.

Julius H. Barnes will head the next public affairs committee of the Commercial club. R. B. Knox, the new president of the club, is now making up his committee and it will be announced in a few days.

Mr. Barnes has been vice chairman of the public affairs committee for the last year and has been head of the traffic commission since shortly after its organization. He has for years been an earnest worker in the club and has contributed much of his time to its work.

W. A. McGonagle has been chairman of the public affairs committee during three of the busiest years in the history of the club. Last fall ill health caused him to submit his resignation, but he was induced to continue as chairman with the understanding that he would be relieved of the post this spring.

TRUSTEE'S SALE POSTPONED

The general stock of merchandise of Peter Gulbranson, Adolph, Minn., consisting of Groceries, Hardware, Clothing and Shoes, inventoried at $1,234.86, fixtures, $194.50, and book accounts $260.30 will be sold to the highest bidder on Monday, April 21, 1913, 10 A. M., at my office.

Make all bids in writing to the undersigned trustee, accompanied by check for at least one-fifth of amount bid. Said bids subject to confirmation of referee in bankruptcy.

W. H. COLVIN, Trustee,
506 First National Bank Building, Duluth, Minn.

Salesman Wanted.

Wanted, good live salesman; honesty bond required. Address P 339, care Herald.

GRAND RAPIDS IS STILL THREATENED

Grand Rapids, Minn., April 16.—(Special to The Herald.)—Late this afternoon the brush fires east of town that have been raging since this morning were occupying the attention of all available fire-fighters. The wind has shifted a trifle and the flames are said to be creeping toward the Northeastern experiment farm.

Danger in Wind Shifting.

It is not believed the village proper is in any immediate danger unless the wind should change strongly in this direction.

The paper mill closed down and all hands were dispatched to the scene of the fire to help the fire-fighters. The high school also closed that the older boys might join in the battle. About 300 men and boys are fighting the fires.

Police Stop Scrap.

Atlanta, Ga., April 16.—Atlanta police commissioners last night stopped the scheduled ten-round bout between Abe Attell, former featherweight champion, and Benny Kauffmann of Philadelphia in the seventh round. Action by the commissioners was accompanied by the announcement that the bout was "no fight." Aftef the first round the Philadelphian assumed the defensive, covering and avoiding Attell until the contest was stopped.

D. H., 4-16-13.

ASSESSOR IS ON THE JOB

Leaves for St. Paul to Consult State Tax Commission.

Commissioners Swamped With Work of Organizing New Government.

City Assessor J. Allyn Scott is losing no time in starting in with the work of his office.

Mr. Scott left last evening for St. Paul, where he will take up a number of matters with the tax commission pertaining to the local situation. He wishes to get into close touch and learn the views of the body which has the last word to say on taxation questions throughout the state. Among other things to be taken up with the state board will be the method of taxing certain classes of property, such as logs and lumber and other large divisions.

The assessor has a number of taxation ideas which he wishes to take up with the commission. While he is gone he will gather any new ideas which he can and before he returns he will go to Des Moines, Iowa, where the commission form has been in operation for about five years. The Des Moines plan is probably the best known in the country. Mr. Scott intends to work along progressive lines throughout.

At its meeting yesterday afternoon the commission took up a discussion of the division of duties. The divisions of the commissioners have been assigned but in each of them there will be many sub-departments which demand attention. They desire to have the machinery in such shape that municipal business may be transacted with the greatest expedition and economy. This will require much study and attention and will take time. The only arrangements made yesterday afternoon were those necessary to enable the commissioners to give attention to the most pressing matters.

A meeting was scheduled for 9 o'clock this morning but the individual commissioners had so many matters pressing that it was continued. The hearings on the improvements started shortly after 10 o'clock and will continue several days. The next meeting will likely not be reached before 9 o'clock tomorrow morning and that will have to be concluded at 10 o'clock as the paving hearings are scheduled to resume at that hour.

Sprinkling Contracts.

An ordinance will be drawn making an appropriation for the sprinkling contracts. An ordinance requires thirty days before it becomes effective, and as the demand for sprinkling is becoming strong it is necessary that the ordinance be passed without loss of time.

Another ordinance which will be passed at once is one providing a method for the handling of contracts and bids. This is required by the charter. The ordinance will outline the manner of handling them, including the advertising and opening of bids, the percentage of the certified check to accompany the bids, etc.

Many other ordinances will be up for consideration at an early date. These, with the pending litigation to which the city is a party, will bring a mass of work to Harvey S. Clapp, elected city attorney yesterday. H. A. Carmichael, city attorney under the last administration, will co-operate with City Attorney Clapp in handling all legal matters now in the courts.

There is little doubt but what an attorney will be employed for assistant who will devote all his time to the work, taking full charge of the police prosecutions. Such an arrangement is necessary. In that case both the city attorney and his assistant will have offices at the city hall and the police station or police court, respectively.

City Attorney Clapp stated this morning that he has not yet considered the question of making his appointments. For a time, at least, the former assistants will continue if it will be agreeable to them. William Harrison has been assistant attorney since the resignation of Mason M. Forbes, now assistant county attorney, the first of the year. James A. Whaton has been police prosecutor for over the last year. He has handled the work in an efficient manner and would probably be willing to devote his whole time to the work and aid the attorney if an agreement can be made as to salary.

The commission was asked yesterday to make arrangements for rooms for the new municipal court which has been established. The matter was referred to Mayor Prince and he will give it early attention. It is expected that he will visit West Duluth today or tomorrow to make a personal investigation of the situation.

BIDS IN HIS OWN FARM

Settler Is Helped Get Clear Title By State Auditor.

200 Other Bidders Generously Refuse to Bid Against Him.

State Auditor Samuel G. Iverson, with the assistance and approval of a crowd of 200 bidders at the state land sale this morning, helped Andras W. Mattson, a homesteader living near Biwabik, to correct a mistake which had been made in the United States land office a few years ago and get a clear title to his land.

The incident came to the surface when Mattson came to Duluth today to bid in at the state sale what he had heretofore believed to be his homestead claim. Not very long ago, Mattson filed on the north half of the southwest quarter and the north half of the southeast quarter of section 20, 58-16. He secured his land office receipt showing proper entry.

Mattson moved on to the land with his family, made several improvements and proved up in the manner that is required by law. Recently he was informed that he was on state swamp land and that some kind of a mistake had been made in the government land office. The matter was taken up with the state officials but nothing could be done to straighten out the tangle, other than to have Mattson buy in his homestead at the state land sale. The state could not pass title in any other way.

Three of the forties were appraised at $5 and one at $6. When this description was announced by the state auditor this morning, he explained to the bidders present just what the conditions were with reference to Mr. Mattson and suggested that in fairness to the sturdy settler that no one bid against him for the land.

The suggestion met with the earnest approval of the buyers and the state auditor was applauded for his remarks and suggestion. Mr. Mattson was allowed to buy his own farm in at the appraised valuation.

GROWTH COMES THROUGH MERIT

Local Advertising Company Meets With Still Growing Success.

A little short of six months ago the United States & Dominion Advertising agency opened offices on the ninth floor of the Alworth building. Its entry into the business field of this city was made in a quiet, unostentatious way. No loud, clamoring as to their ability to help the perplexed advertiser was heard; no get-rich-quick schemes were offered. They came to first prove their worth as business builders and then to let the delighted customer do the proclaiming.

A well-organized force of solicitors was sent out with orders to interest the wholesale and retail firms in bigger, broader and more comprehensive advertising and to offer facts—not fancies—for consideration; then to turn over the appropriations they secured to the experts of their company who would work out the problem to a satisfactory end. The result of this practical business-like method is shown by the volume of success attained. Firms who considered advertising an expense were enlightened and their efforts that formerly brought indifferent results were made to show maximum returns. Business was developed from barren fields, order was restored where confusion reigned and today this company, occupying over triple the floor space originally used, is planning, preparing, writing and placing advertising in the city and throughout the United States for several of the large manufacturers and retailers of Duluth, also a number of out-of-town firms, and they are getting results in every case.

A striking example of how success will come to those who deliver the right goods in the right way at the right time, and secure for the city they are located in nation-wide publicity as the home of live business enterprises.

Miller-Albenberg Co
EXCLUSIVE SHOP

Artistic Spring Gowns

For Afternoon, Evening, Reception, Club or Dressy Street Wear.

The revival of the Russian blouses, Bulgarian blouses and other new attractive drape effects which have developed recently are now displayed in the beautiful soft crepe de chine, charmeuse, Canton crepe, crepe meteor and other silk and worsted fabrics.

Priced at **$15.00, $18.50, $19.50 and $25.00.**

Better ones at **$29.50, $35.00, $37.50** and up to **$125.00.**

Handsome Tailored Suits *At Popular Prices — Worth $29.50 and $32.50—at* **$25**

For Thursday—SERVICEABLE HOUSE DRESSES— Made of fine ginghams, chambrays, etc., nicely trimmed; regular price $1.50 and $1.75, at.....**$1.15**

SKIRT SPECIAL

Entirely new Spring Skirts—Choice of all descriptions and excellent quality materials; regular prices $5.95, $6.50 and $7.50.....**$5.00**

Throngs of Purchasers Have Crowded Our Store

Therefore we are compelled to repeat this great sale so that those that could not come in before may have a chance this time.

For Thursday and Friday a Great Sale of Untrimmed Hats

REAL HEMPS NEW MILANS **$1.98** NEW HAIR HATS

Values up to $5.00.

These Hats come in most any style and all the new colors, blue, purple, green, tan, white and black. About 1,200 to select from.

Also Special Values in Trimmed Hats

$7.50 to $15

In the past week we've trimmed up about 250 Hats, which will be offered Thursday and Friday at

$7.50 to $15

We have put forth every effort to make this collection one of unusual merit. Not only are these Hats beautiful and smart looking from every standpoint, but they are exclusive and rare values for the price we ask.

If you see these Hats it will only be another proof that this is the right place to buy beautiful millinery, at the right prices.

$7.50 to $15

Choice of $4.50 to $6 Trimmed Hats

Special at **$2.95**

We give you your choice of $4.50 to $6.00 trimmed hats. These hats come in difference colors and are made of real hemp; others of waterproof maline and straw or hair braids, all tastefully trimmed with the very newest trimmings.

Special at **$2.95**

BUY AN INFIELDER.

New York, April 16.—The release of Infielder W. B. McKechnie was purchased yesterday from the Boston Nationals by Manager Frank Chance of the New York American league club, it was announced at the club's offices. McKechnie will be used as a utility man. He played with Pittsburg in 1911 and part of 1912, going to St. Paul of the American association and then to Boston.

He occupied center field for the Bostons when they defeated the Giants in the opening game here last Thursday. Manager Stallings could not use him in the Boston infield, and asked for waivers, Chance promptly filing his claim. McKechnie will report Thursday.

DEFECTIVE PAGE

THERE'S A BARK IN THE OFFING —By SHERM

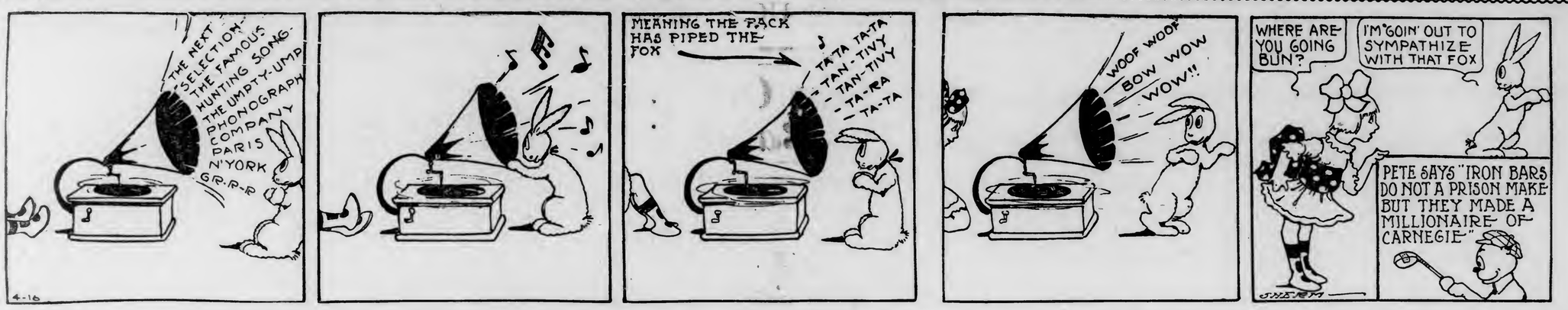

NEWS OF THE NORTHWEST

FOUR AFTER U.S. MARSHAL

Quartet of North Dakotans Seeking Fine Federal Plum.

Candidacies Chief Topic at Democratic Love Feast at Fargo.

Fargo, N. D., April 16.—(Special to The Herald.)—"Who will be the next United States marshal of North Dakota?" was the question most frequently discussed at the meeting of the Democrats here yesterday. That was even a much more popular subject than the United States district attorneyship probably because there is a four-cornered contest, which may ultimately result in a compromise on a dark horse.

Doyle of Carrington, Collins of Bottineau, McLean of Fargo and Hellstrom of Bismarck are the avowed marshalship candidates. In a popular voting contest it is asserted that Doyle would be a strong favorite.

Say Collins Is Indorsed.

Collins is supposed to have the O. K. of John Breugger, the National Democratic committeeman. This is largely due to the fact that he withdrew from the race for the national committeeship and requested his friends to support Breugger.

If Collins does not receive the indorsement of Breugger there is a belief in many quarters that McLean stands the second best show. McLean was private secretary to United States Senator Roach, the only Democrat ever elected to the senate from this state. He has been chief game warden. Those were the only official positions he held with the exception of being a member of the legislature that elected Roach. He has a lot of friends.

Hellstrom is said to realize he has no show of the Breugger indorsement. He has a largely signed petition from the rank and file of the voters over North Dakota and many of them urge him to go to Washington and make an effort to land the place without Breugger's O. K.

RIDES TO SAFETY ON CAKE OF ICE

North Dakotan Has Thrilling Experience During Highwater.

White Earth, Minn., April 16.—(Special to The Herald.)—Riding several miles on a huge cake of ice with the river a raging flood, was the experience of John Rogers, a resident of the flats along the river during the recent high water. Neighbors had advised Rogers to get out, but he felt confident of his safety and remained in his cabin until surrounded by water. When he attempted to escape the only thing he could clamber onto was a huge cake of ice, which immediately swung out into mid-stream.

Clings to Ice Cake.

Rogers clung tenaciously to his iceberg till he had ridden several miles down the torrent, thinking every minute would be his last. Twelve miles below his home his cake of ice drifted into an eddy and he was able to steer it close to the shore, to which he clambered in safety. He suffered little inconvenience or discomfort from his unusual ride.

$3.50 Recipe Free, For Weak Men.

Send Name and Address Today--You Can Have It Free and Be Strong and Vigorous.

I have in my possession a prescription for nervous debility, failing memory and lame back, brought on by excesses, that has cured so many worn and nervous men right in their own home—without any additional help or medicine—that I think every man who wishes to regain his health, quickly and quietly, should have a copy. So I have determined to send a copy of the prescription free of charge, in a plain, ordinary sealed envelope to any man who will write me for it.

This prescription comes from a physician who has made a special study of men and I am convinced it is the surest-acting combination ever put together.

I think I owe it to my fellow man to send them a copy in confidence so that any man anywhere who is weak and discouraged with repeated failures may stop drugging himself with harmful patent medicines, secure what I believe is the quickest-acting restorative, upbuilding, SPOT-TOUCHING remedy ever devised, and so cure himself at home quietly and quickly. Just drop me a line like this: Dr. A. E. Robinson, 4671 Luck Building, Detroit, Mich., and I will send you a copy of this splendid recipe in a plain ordinary envelope free of charge. A great many doctors would charge $3.00 to $5.00 for merely writing out a prescription like this—but I send it entirely free.

ASSEMBLY PASSES INJUNCTION BILL

Act to Prevent Strike Injunctions Through Wisconsin House.

Madison, Wis., April 16.—With strong speeches in its support by Anderson and Rosa, the Kiefer bill forbidding the issuance of restraining orders and injunctions in labor disputes and limiting the meaning of "conspiracy" was ordered to engrossment by a vote of 68 to 7 in the assembly Monday. Under suspension of the rules the bill passed.

The assembly bill forbidding fee splitting among physicians was passed by both houses.

Assemblyman Larsen of Marinette introduced a resolution calling on congress to cede all unoccupied islands in Lakes Michigan and Superior to the state to be used as bird reserves. The resolution was referred.

The assembly gave final passage to the Everett bill, as amended, forbidding the use of nets within one-third of a mile of the shore of Lake Michigan at Racine and Kenosha.

The assembly engrossed without debate the Hull bill providing a double liability of stockholders in corporations owning and operating dams when damage is caused by breaks of such dams.

The Smart bill prohibiting insurance men from acting as assessors was killed. Bills passed in the assembly included: Providing that refusal of tubercular patients to obey board of health rules shall subject them to enforced commitment to hospitals for such diseases.

PUTS FRIEDMANN IN DR. COOK CLASS

Ramsey County Medical Journal Slams German Physician's Claims.

St. Paul, Minn., April 16.—The Friedmann tuberculosis cure is branded as false in the April number of the St. Paul Medical Journal, the official organ of the Ramsey County Medical society.

After comparing the claims of Dr. Friedmann with those of Dr. Frederick Cook, the explorer, the journal says:

"Had Dr. Friedmann really discovered a cure for tuberculosis, it would not have been necessary for him to leave Germany to exploit it.

"The aftermath of sorrow and bitterness that must come to the vast army of the middle class and poor victims of tuberculosis, many of whom undoubtedly have and will make the most tremendous sacrifices to furnish their loved ones with the means of taking the new and wonderful treatment, is enough to make our hearts bleed."

MANY LOGS BURNED.

Logging Company Loses 6,000 Feet Near Fort Ripley.

Brainerd, Minn., April 16.—Brush fires are raging at various points between Brainerd and Little Falls. The Mississippi & Rum River Boom company lost 6,000 feet of logs near Fort Ripley. They were deadheads banked up, and the fire was communicated from a brush fire and even burned the skids under the logs."

A. G. Keen and an assistant are kept busy patrolling the river between this town and Fort Riley extinguishing fires. The ice is now out between Brainerd and Little Falls.

ONE FUGITIVE CAUGHT.

Another Who Broke International Falls Jail at Large.

International Falls, Minn., April 16.—(Special to The Herald.)—John McDonald, who broke jail here Saturday night with S. Barnhart, has been recaptured, but his companion is still at large. Deputy sheriffs overtook the men along the railroad between Ericsburg and Ranier and caught McDonald, but Barnhart dove in the brush and escaped by flagging a train.

ITALIANS SEND $500 TO FLOOD SUFFERERS.

Calumet, Mich., April 16. — Calumet Italians this week will send to headquarters of the American Red Cross society a sum amounting to $500 for the relief of Dayton flood sufferers. This amount was contributed entirely by the Italians of Calumet, Laurium and vicinity.

A canvass among residents of Mohawk, Wolverine and other surrounding localities resulted in the collection of about $200 and this has been augmented by $100 realized by a promenade Saturday night. To this is added the sum of $30 donated by five local societies and $20 collected at St. Mary's church yesterday. The response has been liberal and when the canvass is completed the total amount likely will aggregate $700. Hancock and South Range societies have inaugurated a canvass for funds.

Leaves Seven Sons.

St. Cloud, Minn., April 15.—Funeral services were held today for Mrs. Henry C. Block, aged 63, a native of Germany, who lived here many years and who died Sunday. Besides her husband, she is survived by seven sons: John and Charles of Block Lake; Christ, Jr., Fred, Frank, William and August of Daysland, Alta., Can., and three daughters, Mrs. Wilson Vanidour of Daysland, Henriette of Block Lake and Esther, at home.

RANDALL UNDECIDED.

St. Cloud Reformatory Head Considering Massachusetts State Offer.

St. Cloud, Minn., April 16.—Frank L. Randall, superintendent of the Minnesota state reformatory located here, has been tendered the presidency of the prison commission of Massachusetts.

Mr. Randall, who has just returned from Massachusetts, where he held a conference with the governors, said he had not decided whether he would accept the offer.

BURIED AT ROCHESTER.

Funeral in Minnesota City of Man Who Died in Grand Forks.

Rochester, Minn., April 16.—The body of Courtland H. Richtmyer arrived here Monday from Grand Forks, N. D., and was laid to rest in Oakwood cemetery, Rev. I. B. Wood conducting the services.

The deceased, who was about 33 years of age, was a brother of Mrs. T. D. Abernathy of this city. His death was very sudden. Mr. Richtmyer was en route from Tacoma to Minneapolis, and was obliged to discontinue his journey at Grand Forks, where he died. His mother, Mrs. Isabella Richtmyer, was visiting at Orr. N. D., and went immediately to Grand Forks, being with her son at the time of his death, and accompanying the remains to this city.

Ellsworth Richtmyer, a brother, residing at Marshall, arrived here to attend the final obsequies.

TAKES SUNDAY PICTURE.

Little Falls Photographer Is Arrested and Fined $5.

Little Falls, Minn., April 16.—F. A. Nelson was arrested Monday afternoon on complaint of violating the state law by taking a photograph on Sunday. It was alleged that Mr. Nelson took a photograph of L. M. Penny, linotype operator for a printing company.

Mr. Nelson pleaded guilty to the charge and was fined $5 and costs by Justice Gaudet.

FEARS TUBER DISEASE.

University Farm Plants Pathologist Warns Farmers of Minnesota.

St. Paul, Minn., April 16.—Unless Minnesota farmers heed the precautions of the department of agriculture, the whole state will suffer from potato diseases this year, is the warning of Dr. E. M. Freeman, plant pathologist at the university farm. According to a bulletin of the extension department, the diseases, particularly those of the soil, are commencing to gain a foothold in this state, as the result of extensive cultivation.

BUILDING TOMB FOR BISHOP C. C. GRAFTON.

Fond du Lac, Wis., April 12.—Work was begun at St. Paul's cathedral here Tuesday on the tomb of Bishop C. C. Grafton in the mortuary chapel. Bishop Grafton's body will be disinterred and deposited in its final resting place Aug. 30, the first anniversary of his death.

The sarcuphagus will be surmounted by a figure of the bishop in his mitre and robes.

The base of the tomb will be of red marble.

New Marquette Appointments.

Marquette, Mich., April 16.—The following appointments by Mayor William Fassbender, sent to the new council, have been confirmed: City controller, Peter Primeau; health officer, E. H. Flynn, M. D.; harbor master, Anton O. Kruger; market keeper, T. T. Hurley; member of light and power commission, J. E. Sherman; member of light and power commission (to fill unexpired term), Roscoe C. Young; member of park, cemetery and street commission, Edwin J. Sink; member of park, cemetery and street commission, Thomas C. Howie.

SOOTHES AND HEALS

Hyomei Medicates the Air You Breathe and Gives Quick Relief in Catarrhal Troubles.

Be wise in time and use Hyomei at the first warning of catarrhal troubles.

Do not let the disease extend along the delicate mucous membrane, gradually going from the nose to the throat, thence into the bronchial tubes, and then downward until the lungs are reached and you are in danger of consumption.

Hyomei will relieve all curable forms and stages of catarrh. It is so uniformly successful in this common yet dangerous disease that it is always sold on money back if not benefited plan.

There is no other treatment for catarrh that is like Hyomei or just as good. None can take its place, none give such quick and sure relief and at so little cost. Its medication is breathed through a pocket inhaler that comes with every outfit, thus reaching the most remote cells of the air passages, killing the catarrhal germs and soothing and healing the irritated mucous membrane.

Begin the use of Hyomei today and you will soon find that the offensive breath, the droppings into the throat, the discharge from the nose, sniffling and all other symptoms of catarrh are overcome. The complete outfit costs but $1.00. Extra bottles of liquid, if later needed, 50 cents at Boyce drug store and druggists everywhere.

PARTRIDGE FLIES THROUGH WINDOW.

Brainerd, Minn., April 16.—(Special to The Herald.)—Prof. and Mrs. William P. Bartsch were awakened by the crashing of their large front window and on examination found a half stunned partridge which had flown through the window. The professor was for having a fine partridge dinner, but the kinder heart of his wife prevailed and the bird was released.

DRILLING IS BEGUN.

Cleveland-Cliffs Company Starts Exploration Work Near Ishpeming.

Ishpeming, Mich., April 16.—Drilling operations have been started by the Cleveland-Cliffs Iron company on the Peterson farm located some five miles west of Ishpeming. One drill is being operated, and it is likely that one or two more will be put to work in the near future.

The Peterson farm has been regarded as a promising territory by the Cleveland-Cliffs management for some years past, as it is only a short distance east of the Chase mine, now being operated by the Cleveland-Cliffs interests.

Appointed Medical Missionary.

Rochester, Minn., April 16.—Dr. R. G. Perkins, who is associated with Dr. C. T. Granger of this city, has been appointed a medical missionary by the foreign mission board of the Methodist Episcopal church and expects to leave here about Sept. 1 for his field of labor at Perak, Malaysia.

Red River Presbytery Meets.

Brainerd, Minn., April 16.—(Special to The Herald.)—The presbytery of the Red River valley convened at the Presbyterian church, Rev. John Mark, retiring moderator, delivering the sermon. Wednesday evening at the popular meeting Rev. Ruland of Crosby will speak on "The Church and the Social Life"; Rev. A. J. Herries, D. D., on "The Church as a Business Organization," and Rev. S. F. Sharpless, D. D., on "The Church and the Spiritual Life."

Marquette Commandery Elects.

Marquette, Mich., April 16.—Lake Superior commandery, No. 30, Knights Templar, elected the following officers: Eminent commander, Ernest L. Pearce; generalissimo, William H. Schwietzer; captain general, Lawrence J. Jacobs; senior warden, Gustave A. Carlson; junior warden, Harvey B. Hatch; prelate, John B. O'Meara; treasurer, W. B. McCombs; recorder, W. A. Urich; standard bearer, Louis Pendill; sword bearer, Charles M. Steele; warder, Fred E. Bird; sentinel, P. J. Delf.

Bismarck Man Killed.

Bismarck, N. D., April 16.—E. G. Field, county coroner and a furniture merchant was killed while working on a freight elevator in a local grocery store. Field was working on the elevator half way between the two floors and it is presumed the car started and caught him between the side and wall.

WISCONSIN BRIEFS

Janesville—William Isaac, aged 66, the only person hurt in the fire which destroyed $300,000 worth of property, died from his injuries. Mr. Isaac was in his tailor shop when the fire broke out, and in seeking safety was overcome by smoke and half drowned and badly injured by a flood of water from a hose.

Madison—The glee club of the University of Michigan will give a joint concert with the Wisconsin club in Madison on Wednesday.

Janesville—Plans for the organization of a Twenty-five Thousand Population club by citizens took form at a mass meeting held on Tuesday night. Janesville will also make a strong bid for the location of the state fair.

Madison—Prof. John B. Parkinson, vice president of the university, celebrated his 79th birthday anniversary Saturday.

Madison—Governor McGovern on Monday restored the citizenship rights of Thomas E. Goodwin, who was sent to the state prison from Dodge county on June 2, 1902, for a term of ten years for assault with intent to do great bodily harm.

Milwaukee—Judge Eschweller in the circuit court annulled the marriage of William Beer to his wife, Marguerita. Beer had been divorced from a former wife in 1900 and had married again within a year, which is contrary to the state law.

Fond du Lac—The disappearance of Frankie Murphy, aged 5 years, who was lost several months ago from his home on Packer street, has never been solved. A story to the effect that he was living on a farm a short distance from the city can not be verified, and it is believed certain now that either the river or the lake will explain what became of him.

Campbellsport—Mr. and Mrs. F. X. Stroebel, pioneer residents of this city, celebrated the sixtieth anniversary of their wedding here on Monday.

Rice Lake—Mr. and Mrs. Iver Hugdahl of this village have just celebrated the fiftieth anniversary of their wedding.

PENINSULA BRIEFS

Calumet — The Lake Superior presbytery which met here decided the fall presbytery will be held in the iron country on the second Tuesday in September, a fixed date. The place will be selected by the moderator, Rev. William Roberts, and the clerk, Rev. M. M. Allen of Ishpeming.

Hancock—The committee arranging a program for the Sons of St. George state convention in Hancock next summer has included a hammer and drill contest as one of the features. Teams at Quincy to enter this contest have already been formed.

Calumet—Peter Vranesicih, charged with highway robbery last August, was permitted to plead guilty to a charge of larceny in Justice C. O. Jackola's court Monday, and with a promise to restore $20 to Jacob Bukovec, a fine of $25 and costs, he was given his release.

Houghton—The Amphidrome has opened for the spring roller skating season which will probably last for about two months. A large crowd was present on the opening night.

Laurium—Mrs. George Wilson, for many years a resident of Calumet, died early Monday morning at the home of her daughter, Mrs. Thomas O. Bennett, East Houghton. The deceased was 85 years of age. Death followed a long illness. The deceased was an old resident of Keweenaw county and also spent twenty-five years in Laurium.

Marquette—A bill is now before the house of representatives providing for the recording of all chattel mortgages with the county register of deeds instead of with the township clerks, which is not looked upon with favor by most of the Marquette bankers. They are almost all opposed to the bill and are anxious to see it killed.

Ishpeming — A number of timber estimators in the employ of the state tax commission are at present working in the vicinity of Island lake. They expect to remain there until the final break-up.

Negaunee—Andrew Lustikka, a Finnish miner employed at the Cleveland-Cliffs Iron company's Maas mine, was severely injured Monday morning by a fall of ground. The injuries are confined to a fractured leg and collar bone. The man will probably recover. He is about 21 years of age and unmarried.

Ishpeming—The funeral of Mrs. John Madden, who died in Chassel last Friday afternoon, was held here Monday afternoon from St. John's church. Mrs. Madden was 61 years of age and has resided in Chassel for twenty-six years. She had been in ill-health for over a year. Mrs. Madden was a sister to Mrs. Jeffery Charles of this city.

DAKOTA BRIEFS

Grand Forks, N. D.—The funeral of Joseph Lobsinger, who was accidentally killed by a train last week in the Great Northern railroad yards at Crookston, was held at St. Michael's Catholic church Monday. The pallbearers were: J. E. Nuss, Capt. J. F. Hayes, Hugh Dunlevy, William Buckley, John Nester and Joseph Mahowald. The funeral procession was a very long one. The Knights of Columbus attended in a body.

Devils Lake, N. D.—Suffering with a broken collar bone, Ed. Johnson, driver for the Lake Grocery company, lies in the hospital here, the first victim of the local baseball season. While catching for the Great Northern team in their game against the U. C. T. Johnson was struck with the ball just above the chest protector.

Grand Forks, N. D.—Neal Mathie of Inkster, a pioneer settler in Grand Forks county, died at the Deaconess hospital Sunday night. He had been at the hospital about a week, suffering from ear trouble and inflammation of the mastoids. Mr. Mathie was 69 years old. He settled at Inkster in 1880, and has been engaged in business there ever since. He is survived by a wife and eight children. The funeral was held at Inkster Tuesday.

Fargo, N. D.—The funeral of John Thomas, the colored man who was known among the police and his people as "Big Boy," a reputed cocaine fiend, took place Monday afternoon and the remains were interred at the county hospital cemetery. Thomas died in the city prison.

Jamestown, N. D.—Sam F. Crabbe, an architect of Fargo, was awarded the contract from the state board of control for approximately $285,000 worth of buildings for the Jamestown insane asylum which will be constructed by the state during the present building season. Among the buildings to be erected are the heating and power plant, the receiving ward and the tuberculosis building, etc.

Minot, N. D.—State's Attorney Nestos of Ward county refused the cancellation of permits to six druggists in the county, A. B. Slocum, Frank R. Gallagher, E. R. Doe, A. S. Blakey, F. E. Taylor and Paul D. McCoy, who are now the only men in the business whose permits have not been forfeited

Neche, N. D.—Neche was visited by a disastrous fire Sunday night. Campbell's photograph gallery and Young Bros.' butcher shop were burned to the ground with a loss of about $5,000.

Bismarck, N. D.—The state committee on Red Cross nursing service, appointed by the national committee in Washington in October, has appointed the members of the local committee, which will assume the responsibility of enrolling the nurses. They are: Emily Holmes Orr, R. N., chairman; Louise Packebusch, R. N., secretary; Emma Long, R. N.; Marie Hansen, Mary J. Crites, Minnie E. Traynor, Ludvika Slattebek.

Fargo, N. D.—Members of Shiloh lodge of Masons and of the John F. Reynolds post of the Grand Army gathered at the Masonic temple Sunday afternoon to pay their respects to the memory of their departed member, the late Joseph Lamont, deputy United States marshal, who passed away Saturday night at the home of his son.

MINNESOTA BRIEFS

Crookston — Joseph Nault, Myron Thornton and George Johnson have returned from an extended trip to Montana, where all three took claims near Jordon, eighty-five miles from Miles City, the nearest railroad station, from where they autoed out. Mr. Nault's claim adjoins the one taken by G. I. Fitzgerald recently. Each took 320 acres and are to become full fledged farmers.

Grand Marais — All the fishermen are very busy getting their outfits ready for the water. They expect to begin operations this week, just as soon as the lake is sufficiently clear of ice to make it safe to set hook lines and nets.

St. Cloud — Sinclair E. Atkins, chief land clerk in the state auditor's office, who died in St. Paul Monday, was for some years a resident of St. Cloud and was deputy county auditor. He is a brother of Miss Blanche Atkins of the normal school faculty.

Moorhead — The old Kertson warehouse more recently used by Jacob Kiefer & Sons, is being leveled to the ground. Contractor Nels Melvey has a crew of men at work tearing the building down. The Kiefer garage will be built of brick, the front to be of select brick, and it will occupy a space of forty-eight feet on Front street and have an average depth of seventy-five feet.

Bemidji — E. C. Stiles, buttermaker at the creamery, churned 234 pounds of butter in the first churning of the season. Butter is now wholesaling at $.33½ a pound and he is paying 32½ cents per pound to the farmers for butter fat.

Little Falls—A fire on the meadow near the Antlers hotel caused the residents of that part of the city considerable worry Monday afternoon but was extinguished before reaching any buildings.

Stillwater — John Hicks was before the municipal court Monday to answer to a charge made by John W. Dietzen of shooting pickerel in White Bear lake. He pleaded guilty and paid a fine of $10 and costs.

East Grand Forks—Thomas Murray and Oscar Wick went to St. Paul Monday to confer with the chairman of the Minnesota Democratic central committee in regard to business matters. It is said they have gone to the capital city to confer with the chairman of the committee regarding the local postmastership.

Rochester — Mrs. Margaret Bell, widow of the late Dawson Bell, formerly of this city, died at Everett, Wash. The body will arrive here Monday at noon, and will be taken directly to Oakwood to be buried beside her husband.

Brainerd — The Riverside Gun club held its annual meeting and elected these officers: President, Art White; vice president, Ed Anderson; secretary-treasurer, George Trent, Jr; assistant secretary - treasurer, L. M. Shulstad; field captain, James C. Davis.

St. Cloud — Mrs. Sarah Doyle, aged almost 88 years, died at the home of her son, Samuel T. Doyle, Sunday night after a lingering illness, of the complications of old age. She has been a resident of St. Cloud for many years. She is survived by several sons and daughters, and grand children in and around the city. The funeral was held Tuesday.

Sauk Rapids — Arvid Friedlan, aged 15, of Mille Lacs county, formerly of Sauk Rapids, died shortly after midnight Sunday, after an illness of several years, death being due to an abscess of the brain. The family moved to Mille Lacs a year ago. The body was brought back here for burial.

THE BEST suit styles we have are those which are made for men of any age; not too extreme for the dignified, substantial business man, but smart enough, with just enough snappy detail to please the young fellows whose tastes are not too extreme.

Hart Schaffner & Marx and the Clothcraft Makers

Know better than any other makers just how to design such models—they're clothes that have all the requirements, perfectly tailored to fit. We'll show you some great values at $15, $18, $20, $22, $25 and up.

THE HOME OF GOOD CLOTHES

KENNEY & ANKER,

409 and 411 West Superior St., Duluth, Minn.

Copyright Hart Schaffner & Marx

The Most Delicious OF ALL TEAS IS "SALADA"

CEYLON TEA—BECAUSE OF ITS UNVARYING GOOD QUALITY . . . 014

Sold only in Lead Packets. By all Grocers.

HIGHEST AWARD—ST. LOUIS, 1904.

SPORTS

The Latest News Published on This Page — BASEBALL — EDITED BY BRUCE — ROWING — The Herald Sporting Gossip Is Reliable

HERDING THE SPORTING SHEEP AND GOATS INTO THE DOPE CORRAL, AS SEEN BY BRUCE

WORK was begun yesterday upon the improvement of the Duluth Baseball association's summer home, Athletic park. When the carpenters, painters, shovelers and genial Joe, custodian of the grounds, complete their work the fans of this city will have one of the tidiest little parks in the country. Something like $2,000 will be expended upon the general improvement of the park.

A number of boxes will be installed in the new part of the grand stand. Where the new stand joins the old structure it will turn toward the left foul line fence, thus describing a mild sort of angle. Present plans call for the placing of home plate directly in front of this angle and the pulling of the diamond around to the right. If this course is followed it will prove more difficult for the demon clouters to hit the pill over the left field paling and this will necessitate the expenditure of some real money for the makin's.

The architect's plans call for a number of boxes in the front of the new stand. Chairs will be placed in these, and this with a special view to the comfort of the women. It is believed that the fair sex will take an added interest in the game with the lining up of a real baseball league.

There will be another change to cause the eyes of the fans to open wide on opening day—opening day for opening orbs. Jack screw men have started the labor of moving the third base bleachers back toward the fence, thus making room for the increasing of the size of the grand stand.

A large entrance, a new ticket office, turnstiles and probably a new sidewalk will also be among the list of improvements. Old Athletic park, where some historic baseball and football games have been fought out, will be greatly changed, Bill, and it is generally believed that the change and improvement in the park is a potent augury for better baseball.

Long have the fans longed for the invasion of the Twin Cities. It has been called the golden dream of baseball hereabouts. It has been realized, as dreams sometimes are. And with real baseball has come the desire of the directors of the team to give the fans the best that money can buy. In casting aside the swaddling clothes, let us start the present season without the pernicious presence of the knocker, resolving firmly to give the team and the association the support it deserves.

Like children crying for Castoria, we have set up a wail for a regular league. Here we have one; one of the best little associations in the country. Each day brings us nearer to the season's barrier. One week from today and the eight teams are off on the race for the pennant. And what's more, it looks like the best season, the best race, and the best baseball we have ever had in this man's town.

• • • •

IN A letter from Edward White, the gentleman promoting the wrestling contest between Stanislaus Zbyszko and Constant Le Marin, some interesting sidelights are revealed regarding the big contest that will be fought out in the huge Chicago coliseum just one week from this evening.

White informs us that Zbyszko weighs exactly 235 pounds for this contest and that he is in the best shape he has been in the present season. Le Marin weights 237½ pounds, and White believes that the French giant is one of the most magnificent specimens of physical humanity in the world. Those who witnessed his match in Duluth will readily agree with the Chicago promoter.

"The men are going to finish this match if we have to keep them on the mat all night," writes White. "Another thing, we have exacted a forfeit from each of the wrestlers against engaging in a contest before the big bout. We believe this is going to prove the best match since the contest between Gotch and Yussif Mahmout, and there will be no chance, if we can prevent it, of either man being injured."

Two of the greatest wrestlers in the world are to decide the question of heavyweight near-title, in the opinion of the writer. Lurich is by no means, if we are willing to accept the opinions of wrestlers, followers of the sport and writers, the equal of either Zbyszko or Le Marin.

But 24 years of age, Constant Le Marin has a remarkable career before him, if he is handled in the proper manner. If he becomes an adept at the modern catch-as-catch-can game, it will be indeed difficult to find a man in the world to pin the huge shoulders of this young giant to the canvas.

We still consider Frank A. Gotch the greatest of all wrestlers. Some critics of the game profess to believe that Yussiff Mahmout stands next to the master of Humboldt. But there is no disputing the fact that Stanislaus Zbyszko and Le Marin stand in the first four great wrestlers of the world.

The great Gamma was a flash. One wonderful match he wrestled with Zbyszko, after which he refused to meet the crushing Pole. And if this mere stripling in the matter of years, this gigantic Le Marin improves in his knowledge of the game, he seems destined to achieve a wonderful record on the mat, for he possesses speed and strength that truly is prodigious.

• • •

There were several meetings of the B. V. D. Marching club last evening.

• • •

IN THE securing of John E. MacGregor as the secretary of the Duluth Curling and Duluth Boat clubs the officers of the two organizations have made a wise selection. Enthusiasm is one of the dominant qualities of makeup of this chap; he is forever boosting, and his boosting is directed by a keen mind and a clear and sane judgment as to the eternal fitness of things.

Clean sport in this city owes a debt of gratitude to John MacGregor. He has labored after hours in the unselfish interest of rowing and curling, and as a busy little press agent for two of the greatest sports of Duluth, we want to salaam before the newly elected official of the clubs.

It would hardly have been possible for the officials to have chosen a more popular man or a better equipped officer of the two clubs.

• • •

THIS column desires deeply to pay its respects to Albert Ames, the retiring secretary of the Duluth Boat club. A gentleman is about the highest compliment you can pay to a man, and Albert Ames is a gentleman by instinct and not merely one by politic practice.

Always courteous, always considering the convenience of others before his own comfort, and ever laboring disinterestedly for the benefit of the boat club, the retiring secretary of the Duluth Boat club leaves the club a personal friend of every member of the organization.

CANUCKS AFTER CUP.

Challenge for International Trophy for Sailing Canoes Received.

New York, April 16.—Revival of a race famous in a former generation is promised by the receipt of a challenge from Canada for the New York Canoe club's international challenge cup. The challenge comes from the Gananoque Canoe and Motorboat club, which names Ralph E. Britton as its representative. The local club has accepted.

The trophy which is for sailing canoes, has been defended by America in every race since it was offered in 1886. There has been no race for the trophy, however, since 1895.

Trial races open to members of all United States canoe clubs will have to be held to select a defender. These probably will take place on July 3 off Staten Island. The international races will be sailed July 11, 12 and 14 in the same vicinity.

No Game In Washington.

Washington, April 16.—Thousands of fans went to the American league grounds yesterday, expecting to see Washington play Philadelphia, only to find the game postponed at the last minute because of the wet grounds. The word had gone out that a game would be played and thousands of disappointed enthusiasts vainly besieged the gates.

Fagin Knocks Out Daly.

Los Angeles, Cal., April 16.—Bert Fagin, the California middleweight, knocked out Bud Daly of Columbus in the sixth round of a scheduled ten-round bout last night.

FOR THE FINEST
Turkish and Mineral Baths
—In the Northwest, go to the—
McKAY TURKISH BATHS
Fifth Avenue West and First St.
PAUL KRUEGER
Professional masseur, form Berlin, Germany, in charge.
Ladies' days, Tuesday and Friday, from 8 a. m. till 2 p. m. Mrs. Paul Krueger in charge.

United States Tires
cut down tire bills

Taxis and Limousines for Rent—Night or Day
Theater parties and private parties a specialty
W. H. HEALY
Garage, 309 and 311 East Michigan St.
Phones: Melrose, 88; Grand, 56

WET FEET ARE DANGEROUS
BOER OIL
MAKES SHOES WATERPROOF
STERLING CHEMICAL CO. DULUTH, MINN.

President Wilson Officially Opening the Baseball Season

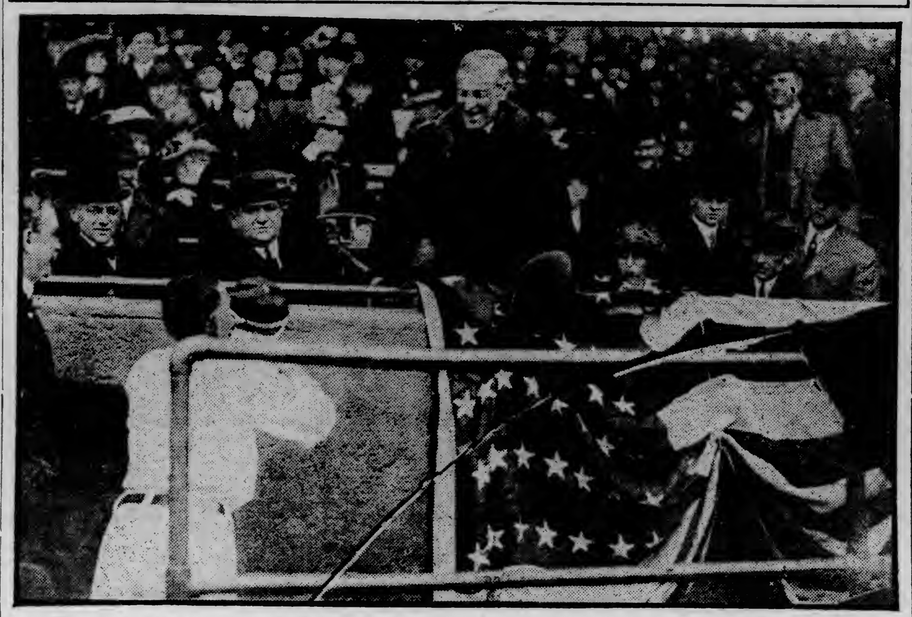

This picture shows President Woodrow Wilson officially opening the American league season at Washington by tossing the first ball out to Clark Griffith, manager of the Senators, who by the way, are not legislators, but are equally unruly and untractable, being the members of the Washington baseball team. President Wilson is an ardent fan, but being a busy man probably will not find the time to attend as many games as the former president.

LOCAL CREWS WILL HAVE TO SHOW FORM FOR NATIONAL

Whether the crews of the Duluth Boat club are sent to the National regatta at Boston on Aug. 8 and 9 will depend solely upon the showing made at the Northwestern International rowing meet, scheduled for St. Paul, July 18 and 19.

Unless the officials of the club and the members of the rowing committee can convince themselves that a local crew can be organized that stands an excellent chance of winning at the National, it is probable that no representatives of the local club will make the long trip.

However, there is a proverb that urges the utter futility of borrowing trouble until time and necessity make this quite imperative.

It is very likely that the crew of the boat club will make a grand showing at the Northwestern International regatta, and in this event there will be little question of a crew or several crews being sent to Boston.

In the event of Duluth defeating the great senior eight of the Winnipeg Rowing club, there won't be the least doubt in the world of the local eight having the greatest chance in the world of cleaning at the National.

Should the Detroit Boat club send several crews to St. Paul, including an eight, the senior eight race will be one of the greatest races ever rowed in the West.

With Duluth's senior eight, and eights representing Winnipeg, St. Paul and Detroit, this contest will be one worth going far to witness.

The winner of this contest will stand an excellent opportunity of pulling down the senior eight event at the National, just as the Winnipeggers did last season, and just as the members of this crew are calculating to do again the present season.

As was stated in The Herald sometime back, Thompson has made good on the comeback stunt, making the chances for the senior eight look brighter.

With the present material to work upon, and with some excellent material in sight, and with the belief that the Winnipeg senior eight will not be the same wonderful aggregation this season, there seems an excellent chance, on paper at least, for the eight of the Duluth Boat club to cop the senior eight race at St. Paul.

NATIONAL LEAGUE

	Won.	Lost.	Pct.
Boston	1	0	1.000
St. Louis	2	0	1.000
Brooklyn	2	1	.667
Pittsburg	2	2	.500
Philadelphia	1	1	.500
Chicago	2	2	.500
Cincinnati	0	2	.000
New York	0	2	.000

Yesterday's Results.
St. Louis, 6; Cincinnati, 3.
Chicago, 5; Pittsburg, 4.

Chicago 5; Pittsburg 4.

Chicago, April 16.—Wilbur Good, a substitute, who ran for Clymer in the tenth inning, and Ward Miller, who replaced Mitchell, worked a delayed steal yesterday and Chicago won the final game of the series from Pittsburg, 5 to 4.

After one was out in the tenth, Clymer was given a base on balls. Good then took Clymer's place; Schulte was safe on Byrne's error and Good was held at second; Miller, batting for Mitchell, forced Schulte at second; Miller then stole second, and Good, who was half way home when Miller started, crossed the plate before Yiox, who had fumbled the ball, could get his bearings. There was no chance to catch either runner, and the game was over. Chicago used a total of nineteen men. Score: R. H. E.

Pittsburg	0021010000	4	9 5
Chicago	1000003001	5	6 2

Batteries—Cooper, Camnitz and Gibson. Smith, Lavender, Cheney and Bresnahan. Umpires — Brennan and Eason.

St. Louis 6; Cincinnati 3.

Cincinnati, Ohio, April 16.—A batting rally in the fourth, coupled with Packard's wildness, netted St. Louis five runs and enabled them to win yesterday's game from Cincinnati by a score of 6 to 2. The pitching of Sallee, who relieved Burk in the fourth inning, was easily the feature. He allowed the locals only one hit and this counted for nothing in the run-getting. Works, who relieved Packard in the fourth, was also effective but wild. A base on balls, a single, a double and two outs netted Cincinnati two in the opening. St. Louis scored one in the third on a base on balls, a single, a sacrifice and a sacrifice fly. In the fourth they obtained their lead on four singles, three bases on balls and a hit by a pitched ball. Cincinnati came back in this inning and got their final run on a base on balls and Bescher's triple. Score:

St. Louis	0015000000	6	7 1
Cincinnati	2001000000	3	6 2

Batteries—Burk, Sallee and McLean; Packard, Works and Clark. Umpires—Owens and Guthrie.

AMERICAN LEAGUE

	Won.	Lost.	Pct.
Philadelphia	2	0	1.000
Washington	1	0	1.000
Chicago	3	2	.600
St. Louis	3	2	.600
Cleveland	2	2	.500
Boston	1	3	.250
New York	1	3	.250
Detroit	1	4	.200

Yesterday's Results.
Cleveland, 9; Detroit, 0.
New York, 3; Boston, 2.
Chicago, 5; St. Louis, 3.

Chicago 5; St. Louis 3.

St. Louis, Mo., April 16.—Chicago defeated St. Louis yesterday, 5 to 3. Walsh, although hit rather hard at times, held the locals safe when they had an opportunity to tie the score. Chicago scored in the third on a base on balls, and Williams' error on Lord's easy fly. In the fourth Chicago added two more on two infield errors, an infield hit and Schalk's double. Chicago brought their total up to five in the fifth on Rath's walk, Collin's single and Borton's double. Williams' double and Pratt's single in the fourth scored St. Louis' first run. In the seventh St. Louis scored on a base on balls, a double and Johnston's single. In this inning E. Walsh struck out the next three batters. Score: R. H. E.

Chicago	0012200000	5	10 2
St. Louis	0001002000	3	9 3

Batteries—E. Walsh and Schalk; Mitchell and Alexandor, Agnew. Umpires—Evans and Hildebrandt.

New York 3; Boston 2.

Boston, Mass., April 16.—Hits for extra bases gave New York a 3 to 2 victory over the world's champions yesterday. Keating, the Highlanders' recruit pitcher, twirled in fine form after the first inning. Chase played a star game at second base, making his first assist of the season at that portion which scooped Gardner's fast grounder in the sixth and made a fast throw to first. Fears that Chase's arm had been seriously injured were dissipated by his work yesterday. Score: R. H. E.

New York	0111000000	3	7 2
Boston	2000000000	2	8 2

Batteries — Keating and Sweeney; Hall and Nunamaker. Umpires—Hart and Dineen.

Cleveland Shuts Out Detroit.

Cleveland, Ohio, April 16. — Fred Falkenberg, who was obtained this spring by Cleveland from Toledo, shut out Detroit yesterday. Cleveland got eleven hits off Boehler and won, 9 to 0. Boehler, a recruit, was wild, hitting three men and giving passes to six. Jackson, Cleveland's slugger, was hit on the head by a pitched ball and stunned for a moment. Falkenberg pitched great ball, only one Detroit player reaching third. Score: R. H. E.

Cleveland	0010510 2x	9	11 1
Detroit	0000000000	0	6 2

Batteries—Falkenberg and O'Neil, Carisch; Boehler and Stanage. Umpires—Ferguson and O'Loughlin.

NORFOLK a New ARROW COLLAR
HIGH IN THE BACK AND LOW IN FRONT 2 for 25c
Cluett, Peabody & Co., Inc., Makers

AMERICAN ASSN.

	Won.	Lost.	Pct.
Kansas City	5	0	1.000
Milwaukee	3	1	.750
Minneapolis	2	2	.500
St. Paul	2	2	.500
Indianapolis	2	2	.500
Columbus	2	3	.500
Louisville	1	5	.167
Toledo	0	3	.000

Yesterday's Results.
Columbus, 9; St. Paul, 4.
Indianapolis, 7; Minneapolis, 3.
Kansas City, 3; Toledo, 3.
Louisville, 3; Milwaukee, 1.

Columbus 9; St. Paul 4.

St. Paul, Minn., April 16.—Columbus defeated St. Paul, 9 to 4, yesterday through hitting Laroy hard in the fourth, seventh and first part of the eighth innings. Vandyke, who succeeded Laroy, was pounded for five hits during the remainder of the game. Score: R. H. E.

St. Paul	1011000010	4	6 0
Columbus	0002013309	17	0

Batteries—Laroy, Vandyke and James; Moroney, Davis, Kimball and Smith. Umpires—Cahill and O'Brien.

Indians 7; Minneapolis 3.

Minneapolis, Minn., April 16.—In a slow game the Indianapolis team defeated the Minneapolis champions, 7 to 3, yesterday. The locals tied the score in the seventh with one run, but the visitors edged ahead in the next inning and took the game away. Both pitchers worked badly at times. Score: R. H. E.

Minneapolis	0200001003	7	7 2
Indianapolis	0300000310	7	7 3

Batteries—Lelivelt and Owens; Schardt and Casey, Cotter. Umpires—Murray and Handiboe.

Play Tie Game.

Kansas City, Mo., April 16.—Kansas City and Toledo battled eleven innings yesterday to a 3 to 3 tie, the game being called to permit the visitors to catch a train. Toledo made its runs in the fifth inning on an error, Bronkie's single, Bluhm's double and Hauger's single. Kansas City tied the game in the eighth on a base on balls, Downey's single, Flene's single and Kritchell's double. Score: R. H. E.

Toledo	0000300000	3	8 1
Kansas City	0000003000	3	10 3

Batteries — Stephenson, Collamore and Livingstone, Vaughn; Schlitzer and Kritchell. Umpires—Westervelt and Irwin.

Colonels 3; Brewers 1.

Milwaukee, Wis., April 16.—Jack Powell, pitching in brilliant form, held Milwaukee to one hit yesterday afternoon and the Louisvilles won their first game of the season. The score was 3 to 1. Osborne's spectacular work in center field robbed the home club of at least three hits. Score: R. H. E.

Milwaukee	0000000001	1	1 2
Louisville	2010000000	3	8 2

Batteries—Dougherty, Hovlik and Hughes; Powell and Clemens. Umpires—Johnstone and Connolly.

SHOWDOWN WITH COBB

Detroit, Mich., April 16.—Discipline, not money, is the all-important question at issue in the dispute between the Detroit American league baseball club and its star player, Outfielder Tyrus Cobb, who is now under suspension because he refused to accept the terms of the 1913 contract tendered him by President Navin.

This declaration was made by Mr. Navin today in a signed statement. It is understood that $2,500 is the amount involved in the monetary dispute. The statement follows:

"The difference between Mr. Cobb and the Detroit baseball club is not over a matter of money. There are fundamental principles involved—principles of discipline recognized in all walks of life.

"It is conceded by everybody that Mr. Cobb is the best ball player in the world. And Mr. Cobb is also the best paid ball player in the world. But this is not the issue.

"Mr. Cobb did not make baseball; baseball made him. A player cannot be bigger than the game which creates him. To give in to Mr. Cobb now in his present attitude would be to concede that he is greater than the game itself, for he has set its laws at defiance.

"Mr. Cobb, instead of reporting for spring practice and giving the club the benefit of his knowledge and his play, organized a barnstorming team and went through the South starring himself, with daily ultimatums to the Detroit club. If Mr. Cobb can persistently defy the laws of the game, what effect will he have on the other players and where will the 'I am above the law' theory end? We may as well turn the club over to him, and eventually the league.

"If Mr. Cobb doesn't like a room a hotel clerk gives him he quits the club for a week. If he doesn't like what a silly man in the grandstand yells at him, he punches his face and is again out of the game. He quit the game when we were fighting for a pennant and publicly stated that he would not play with his comrade in left field, D. Jones, on account of some misunderstanding with that player. If he doesn't feel like practicing, he stays away from the park. He has grown to believe that his greatness precludes him being a subject to club discipline. I think Mr. Cobb eventually will recognize his fault—until he does, there can be no understanding between us.

"He demands $15,000 for his services and then goes to the other end of the country to fire ultimatums to me through the public press, proclaiming that no representative of the Detroit club has 'been sent' to talk business with him.

"Mr. Cobb is an employe of the Detroit baseball club; he knows where the office is.

"In the past I have patiently put up with a great deal from Cobb. It has now reached a point where there must be a showdown."

KNOCKOUT BROWN IS PUT AWAY

Los Angeles, Cal., April 16.—Bud Anderson of Oregon won from Knockout Brown of New York last night by a clean knockout in the fifteenth round of their scheduled twenty-round lightweight bout. A month ago yesterday the pair fought twenty rounds to a draw in the same arena.

Anderson will be matched with Joe Mandot or Joe Rivers for a May or July date.

CONTRACTS AND RELEASES ANNOUNCED BY CHIVINGTON.

Chicago, April 16.—President Chivington of the American association yesterday announced the following contracts and releases recorded since April 9.

Contracts: Columbus—J. T. Jones, Leonard Cole, J. F. Maroney, Sydney Smith, A. K. Shelton, William Johns, Fred R. Cook, John Kimball, George McQuillen, Frank Davis, Ray P. Miller, Walter Gerber, Elmer Benson, Ernest Robertson, Leon J. Murphy, Fred Bruck, Ona Dodd, Joe Vance, George Perring, William Cramer, William Hinckman, Frank Edington. Indianapolis—Charles Stewart. Kansas City—Leo Murphy, V. Schlitzer, L. H. Flene. Milwaukee — Thomas Jones, Harold Juul. Minneapolis—Wilbur Smith, Glen Llebhart, Wade Killifer, Frank Owens, George E. Waddell, Irving Young, James T. Williams, Claude Rossman, Horace Leverett, Roy Patterson, Fred Olmstead, William Lellvelt, David Altizer, George E. Browne, A. S. Ferris, N. Allen, William Burns, Frank Delahanty. Toledo—James H. Dygert, John F. Warren, Lester F. Stevenson.

Releases: Kansas City to York, Neb. B. Everdon, unconditionally; Brandom, Palmer, Henry, Josh Clarke, to Grand Rapids, R. Roth; to Missoula, K. H. Mears; to Evansville, L. H. Cann. Milwaukee to Fond du Lac, Mutzens. Toledo to Cleveland, Fred Falkenberg; to Pensacola, Omer Benn and Jack Tobin.

Suspensions: By Minneapolis, Barney Petty.

Reinstatements: Milwaukee, Grand McGlynn, S. E. Breen.

Pal Brown Matched.

Helena, Mont., April 16.—The Montana state athletic committee appointed under the state boxing law, organized here yesterday and adopted rules for the elimination of brutality, betting at the ringside and the sale of liquor. The referee is required to stop a bout when one boxer apparently is outclassed. The first match authorized under the new law is that between Pal Brown of Minnesota and Jimmy Duffy of Boston, at Butte April 25.

WHITE SOX ADMINISTER BAD DEFEAT TO MADISON

Darby's Crew Lambast Opposing Pitchers and Win By 10 to 2 Score.

Meneice, Fischel, Smith and O'Brien Prove the Hitting Stars of Game.

Madison, Wis., April 16.—The demon hitting of the Duluth White Sox resulted in the strong aggregation from the North taking the first game in the series of spring engagements with the locals, the score being of the one-sided nature of 10 to 2.

It was hitting, timely and hard, that resulted in the big score of the visitors. Meneice cracked out a triple and a double during the festivities of the day, while Smith connected for a double and a stugle, Fischel got two doubles, and Darby O'Brien, the doughty leader of the White Sox, came through with a screaming triple and a timely single.

Added to the execution with the bat was the great playing of the Duluthians in the field. Elmer Miller went back to the fence in the fifth round and took one with one hand while traveling with the pill, and big Charley Few prevented what looked like a sure enough three-base hit by leaping into the air and pulling down a long hit from Roska's club.

While the local fans were somewhat prepared for a heavy hitting aggregation through the observance of some of the preliminary work performed here by big Sam Meniece, who came to Madison before the arrival of the rest of the White Sox squad, no one expected the fusillade of hitting that enabled the visitors to run away with the first game of the series.

Strong Team.

Duluth looks to have a strong team. Donaldson during his short time on the hill looked like a real pitcher and Fischel behind the bat has all the movements of a regular catcher. Schrieber at short performed with speed and looks to have a whip that will enable this youngster to play deep short and then beat 'em to the bag by speeding up the throw. O'Brien tried out Buckholtz, Jackson and Stacy in the infield during the game, with the idea of determining which of his large squad he is going to keep with the regulars.

In Miller the Duluth team has a great ball player. During the contest of yesterday the fleet fly chaser made one wonderful running catch and two others that would have proved difficult for the ordinary outfielder. Few looks all right, but the recruit from the Ohio semi-professional ranks had little to do.

O'Brien has a large squad here. It is expected that he will reduce the number of players somewhat during the present week, as he leaves here on the evening of April 22, which is just a week from yesterday, for St. Paul for the opening of the Northern league season.

The Northern team has a large pitching staff, and in addition to the veterans, Johnson, Worman and Blancke, O'Brien has apparently picked up some promising youths in Donaldson, Rice, Shea and Houseman. Just how many of this bunch of hill workers will be retained by the leader of the Sox is not known at the present time even by the manager of the visitors.

Duluth has played here in the past and the fans are somewhat familiar with the brand of baseball played by the visitors from the Northern country. While it is early to judge yet, as showings during the spring are inclined to be of the erratic order, from the showing in the opening contest it does look as if O'Brien has the material for the making of a corking good baseball team.

One of the most impressive things about the visiting squad is the amount of snap and ginger in the play. O'Brien had his men on their toes all the time and the members of the opposition were in the game every minute of the time. For so early in the season the Sox showed remarkable form, though it might be that the showing during the remainder of the games would be of a very poor character.

However on the showing of yesterday the visitors look impressive, and O'Brien appears to have some very promising youngsters in his squad.

Both teams got two runs in the first inning. After that the battle went along on even terms and the fans settled back with the belief that the contest was going to be very close, with the possibilities of a rally and a great ninth inning finish.

In the seventh the bombardment of the visitors began. Two runs were garnered in this round, five in the succeeding inning and one run in the final round. Rose and Janesko of the local mound dwellers were given the clubbing of their young lives.

The score by innings:

		R.	H.	E.
Duluth	2000002511	10	12	1
Madison	2000000000	2	5	4

Batteries—Donaldson, Rice, Worman and Fischel; Fina, Rose, Janske and Roska.

JOHNNY KLING BACK IN GAME

Chicago, April 16.—Catcher Johnny Kling will sign a Cincinnati contract in the near future and supply the Reds with a veteran backstop, without which the club is seriously handicapped in the pennant fight. Already he has started practice in Kansas City, and is getting in condition preparatory for a departure to Cincinnati.

THREE "OUTPOINTS" SCORED.

New York, April 16.—Jack Britton of Chicago outpointed Matty Baldwin, the Boston lightweight, in a one-sided 10-round bout here last night.

George "Knockout" Brown, the Chicago middleweight, outfought Billy Grupp of St. Louis in a 10-round preliminary, while Willie Beecher of this city outpointed "One Round" Hogan, the California lightweight.

McKibbin hats

Some class to this one of the twenty-two new Spring Styles
McKibbin hats
Brim and eyelet edges silk button-hole stitched, quarter back bow, small peacock feather.
Beautifully proportioned hat for young men who want something a bit different.
Green, Brown and Grey.
Look for the name
McKibbin. Three dollars
Made in St. Paul

ON THE IRON RANGES

FOREST FIRE IS MENACING VILLAGE OF GRAND RAPIDS

Whole Village Is Battling With Flames Upon the Outskirts.

If Wind Shifts It Is Feared Flames Would Reach Village.

Grand Rapids, Minn., April 16.—(Special to The Herald.)—An alarm of fire turned in about 11 this morning, followed by distress signals blown by all whistles, summoned every able-bodied firefighters to the woods east of town, where the flames were sweeping towards homes on the La Prairie roads.

Before the fire department reached the fire George Moore's home was completely enveloped in flames, and the fire was threatening the Fisher, Sandritzke and other homes in that immediate neighborhood.

Men Worked Frantically.

Practically the entire town responded to the call for help, and the men are working frantically to keep the fire from spreading toward the north and west. The women of the neighborhood did their best to keep the fire from jumping the road, but help was slow in coming and the Sandritzke family has no water.

Mrs. Moore left the house for a moment to get pails of water, and when she returned the house was in flames.

Moores Lost Everything.

The Moores lost everything they had on earth except a small trunk filled with personal clothing. The department was handicapped by lack of hose, for the Moore house is half a mile from the road and set in the middle of the woods. The nearest hydrant is more than half a mile away. It is understood that the family had no insurance.

If the wind should change even a little to the east, the fire would sweep directly towards this village.

ITASCA COUNTY TO BUILD ROAD

Board Appoints Viewers and Engineers for New Trunk Line.

Grand Rapids, Minn., April 16.—(Special to The Herald.)—The Itasca county commissioners met yesterday afternoon to discuss the cost and plans for the new trunk line road which the county proposes to build.

The road, which will extend from the southeast corner of the county below the Waweena station, will follow the right-of-way of the Great Northern railroad, practically all the way from that point to the Cass county line, near Ball Club, a distance of about fifty-seven miles.

The estimated cost of the road is $116,000, which is not considered excessive for the distance, and the amount of work which must be done. The commissioners voted to appoint George W. Cooley of St. Paul engineer of the state highway commission, to take charge of the work of surveying and estimating.

Viewers Are Appointed.

Three viewers, L. W. Huntley of Grand Rapids, A. H. Handahl of Arbo, and John H. Carlson of Nashwauk, were appointed to appraise damages and benefits on the land through which the road will pass.

So much important business came before the meeting, that the petition of the town of Grand Rapids, asking the county to foot the bill for the stretch of road west of the new bridge, over the Mississippi, as well as the approaches to the bridge, was not presented, but will come before the meeting of the commissioners to be held next Tuesday in the courthouse.

ELY'S NEW MAYOR OUTLINES POLICY

Asks City Council's Support in Enforcing All the Laws.

Ely, Minn., April 16.—(Special to The Herald.)—The first session of the newly elected city council was held last evening. The aldermen approved the appointment made by Mayor Trezona of Elais La Beau as chief of police and John Kukko and Peter Popovich as policemen. Iver Wisted, Jr., was re-elected as city clerk and as clerk of court, T. W. Toal was re-elected superintendent of the water and light department, William Phillips as street commissioner, Charles Knutter as city engineer, Dr. Parker as health officer, Miss Elizabeth Western as assistant city clerk, and A. Wulotz as janitor at the city hall. Attorney A. J. Thomas was engaged to render legal services. The funds of the city are to be deposited equally in the First State bank and the First National bank.

The bond for the city treasurer was fixed at $35,000 and the other officers as formerly.

Mayor Outlines Policy.

Mayor Trezona outlined briefly the program of the new administration, and asked the support of all in the enforcing of all laws, and in making Ely a better town, both morally and financially.

The matter of providing a pound for stray cows was referred to the building and grounds committee.

The city hall was packed to the doors and men were lined up in the hall, so interested were they in the meeting of the council, they standing patiently during all the routine business.

ROAD CONTROVERSY IS BEFORE COURT

Contractors and Itasca County Want Judge to Pass Upon Matter.

Grand Rapids, Minn., April 16.—(Special to The Herald.)—The civil case of Abbie J. White vs. Edward A. Kremer is being heard by the court today. The case pertains to a certain abstract of land belonging to the plaintiff. The next case to be taken up is that of A. A. Mitchell & Co. vs. the county of Itasca, concerning the amount of time expended in repairing certain county roads. The plaintiff and the county are unable to agree upon the number of hours spent in completing the work and the plaintiff asks that the court decide the matter.

To Sentence Saloon Keepers.

Sentence will be imposed this afternoon at 3 o'clock upon the saloon keepers found guilty last week in criminal session of having sold liquor to minors or intoxicated persons or keeping their saloons open on Sunday. The outcome is watched with much interest as the sale to minors involved two local high school boys.

CREAMERY REPORTS.

Butter Made By Grand Rapids Concern During Half Month.

Grand Rapids, Minn., April 16.—(Special to The Herald.)—The report of the Itasca Co-operative Creamery association for the half month ending March 31, shows that during the fifteen days, 1,083 pounds of butter were sold at an average price of 35 cents a pound, and 2,714 quarts of milk disposed of.

Outside of the product of the North Central Experiment farm, the creamery received the product of 147 cows, which is about one-third of the number which the creamery ought to have. "The reason for this is simple," according to the report, "since Grand Rapids, Coleraine and Bovey people seem to be willing to pay on an average of 10 cents a pound more for dairy butter than it is really worth. Very few farmers tributary to these towns have the conveniences to make a choice grade of butter. If this same butter were sold in the market it would bring just about two-thirds what consumers pay for it in these towns."

The prices paid for the last fifteen days of the month were: Butter fat in milk, 48 cents; butter fat in special cream, 35 cents; butter fat in first cream, 33 cents. Those receiving checks for more than $15 were: J. D. Hinegardner, $30.26; C. A. Buell, $18.40; Neil Mullens, $43.30; John Fraser, $26.48; Mrs. J. V. Morse, $19.63; Hollihan & Peterson, $80.76; Axel V Anderson, $24.24; John Johnson, $19.14.

VIRGINIA WILL HAVE HOLIDAY

City Council Asks All to Shut Shop for First Ball Game.

Virginia, Minn., April 16.—(Special to The Herald.)—Wednesday next will be declared a public holiday in Virginia to give the citizens an opportunity to witness the opening game of the Virginia baseball team in the Northern league. The matter was brought up in the council meeting last night and the city council requested the mayor to make the proclamation.

Alderman George Harvey made a strong protest against the city cleaning up the refuse thrown into the alleys during the winter by careless citizens without any cost to them and claimed that this was discrimination. The council ordered that the alleys be cleaned up and that the cost be charged up to the property owners abutting on said alleys. Mr. Harvey in making his report on the incinerator plant stated that his committee was not satisfied with the service that the present engineer Mr. Boffington was giving and stated that he had found things in bad condition at the plant. The matter was referred back to the committee with power to act and it is probable that a new engineer will take charge of the plant within a short time.

Invite Cement Walk Bids.

The council ordered bids to be advertised for 117,674 square feet of cement sidewalk for the coming season and also lumber for such wooden sidewalks as may be required probably about four carloads. The matter of paving for the coming season was brought up and a blanket resolution covering all probable work was passed.

The vital statistics report for the year showed 405 births and 102 deaths and a generally healthy condition all over the city.

The matter of finding a new garbage ground was discussed and steps taken to secure new land for this purpose immediately as the present grounds are claimed to be dangerous near to the Pillsbury addition.

The mayor brought up the matter of protesting to the railroad and warehouse commission against the taking off of the Great Northern train and the council will send a message to that body voicing local sentiment.

The city assessor's salary was fixed at $500 for the present year. The council ordered the purchasing of a new typewriter for the engineer's office and the advertising for a blue print machine for the same department. Complaints were read from citizens concerning the bad conditions of various alleys and the leaving of manure piles in exposed positions.

DIES IN SIOUX CITY.

Former Virginia Blacksmith Called in Hawkeye Town.

Virginia, Minn., April 16.—(Special to The Herald.)—W. R. Perrett, at one time engaged in the blacksmithing business here, died Monday at Sioux City, Iowa, of acute Bright's disease, from which he had been suffering for several years. The body was taken to Oswego, N. Y., for interment.

Mr. Perrett and family left here for Brook Park, Minn., a number of months ago where work in the open, it was thought, would benefit Mr. Perrett's health. His condition grew worse and several weeks ago he was taken to Sioux City.

Mr. Perrett was a member of the local order of Owls and the Knights of Pythias of Oswego, N. Y.

Grand Rapids Notes.

Grand Rapids, Minn., April 16.—(Special to The Herald.)—The high school has secured the Caledonian entertainers for this evening and the entertainment will be given in the high school auditorium. The proceeds will be given to the junior class.

Marriage licenses have been issued by Clerk of Court Rasmussen to Miss Avis Moshier of the town of Spang and Arthur Vernon of the town of Huntley, and to Nick Alecksich and Miss Katie Petrovich of Bovey.

Hibbing, Minn., April 16.—The recently elected officers of Hibbing lodge, B. P. O. E., were installed at a largely attended meeting held Monday evening, followed by a luncheon and smoker. There were a number of visitors present. The officers installed were as follows: Exalted ruler, W. J. Ryder; esteemed leading knight, E. L. Clymer; loyal knight, A. H. Kleffman; secretary, J. P. Murphy; treasurer, L. C. Newcombe; tyler, Walter Crandall. Al Schirmer was appointed esquire and Rev. Frank Durant chaplain. Two candidates were initiated into the order, W. J. Allen and Alex Scott of Marble.

HIBBING FANS ARE ALL READY

Expectation Running High Over First Baseball Game Next Sunday.

Hibbing, Minn., April 16.—(Special to The Herald.)—The 1913 baseball season will be inaugurated here next Sunday with a pro-season game between the Hibbing and Eveleth teams of the Mesaba Range Trolley league. The outlook for fast baseball on the range has never been better and the indications for interest in the game are also highly encouraging. Manager Dwight Booth of the Hibbing team is trying to arrange a game with the Virginia team in the Northern league for an early date also.

Hibbing fans are confident that the Hibbing team is going to finish first in the trolley league, but it is already assured that every team in the new league is going to have a fast lineup. Frank Carroll, the veteran catcher of the local club will be on the job again this year, while the two old pitchers of the team are also again to the lineup and both in fine form. They are Dave Williams, formerly of the Boston Americans and once manager of the Duluth team, and Gene Grady, southpaw, who is a veteran in the game and was one of the main standbys of the locals last season. Both are at present on the police force.

Councilmen on Team.

Two members of the new city council will also be on the team. They are Trustees B. J. Burrows and Robert Geiselman. Burrows will be at his old place at second base and Geiselman will be the left gardener. Geiselman was formerly one of the stars of the Hibbing outfield, but played only a few games last season. Frank Kleffman will be at first base again He has played this position on the team for a number of years and is accounted with Hal Chase of the range. Dick Brookins, another veteran, and one of the best batters and base runners on the range, will be at third base again, while Carrol Booth, who was the sensation of the league last year, will work at shortstop. He hit better than 300 last season and is one of the fastest all around players on the team. Dwight Booth and Dave Williams and Grady will alternate in the outfield. The trio were known formerly on the range as the greatest outfield in the northern section of the state. Fred Cobb and Del St. Julien, will be given tryouts in the outfield and A. W. Buckman, who comes from one of the minors in Iowa, and is now employed at the Oliver offices, is to get a tryout in the infield. Todesko, who pitched in the Southern Michigan league last year, will have a chance to get on the pitching staff. He will probably work a part of the game next Sunday as well as Buckman.

Eveleth's Lineup.

The Eveleth team will have in its lineup, McCulloch, Pat and Edward Boyle and "Kelly" of last year's Virginia team. The brothers Boyle are two of the best infielders on the range and both are heady performers in every department of the game. Manager Glode has also signed two new pitchers, both of whom are expected to work next Sunday. The Eveleth team will come over on the trolley line and will be met by the band. Both teams will parade from Upper Plum street to the ball grounds behind the team and it is expected that there will be a good crowd out for the opening of the season.

The league season opens May 4. The schedule runs fifty-four games with double-headers on all the holidays. The Hibbing team is at home for all of them.

HAPPY, LAUGHING CHILD SHORTLY

If Cross, Feverish, Bilious and Sick Give Delicious "Syrup of Figs."

No matter what ails your child, a gentle, thorough laxative physic should always be the first treatment given.

If your child isn't feeling well; resting nicely; eating regularly and acting naturally it is a sure sign that its little stomach, liver and 30 feet of bowels are filled with foul, constipated waste matter and need a gentle, thorough cleansing at once.

When cross, irritable, feverish, stomach sour, breath bad or your little one has stomach-ache, diarrhoea, sore throat, full of cold, tongue coated; give a teaspoonful of Syrup of Figs and in a few hours all the clogged up waste, undigested food and sour bile will gently move on and out of its little bowels without nausea, griping or weakness, and you will surely have a well, happy and smiling child again shortly.

With Syrup of Figs you are not drugging your child, being composed entirely of luscious figs, senna and aromatics it cannot be harmful, besides they dearly love its delicious fig taste.

Mothers should always keep Syrup of Figs handy. It is the only stomach, liver and bowel cleanser and regulator needed—a little given to-day will save a sick child tomorrow.

Full directions for children of all ages and for grown-ups plainly printed on the package.

Ask your druggists for the full name, "Syrup of Figs and Elixir of Senna", prepared by the California Fig Syrup Co. This is the delicious tasting, genuine old reliable. Refuse anything else offered.

CURED TERRIBLE HUMOR ON FACE

Could Not Go On Street Without Veil. Tells What Resinol Did For Her.

Philadelphia, Dec. 6, 1912—"In December, 1908, my face became sore. I tried everything that was recommended, and my face got worse instead of better. I spent over $100 and got no benefit. The face and nose were very red and the eruption had the appearance of small boils, which itched me terribly. I cannot tell you how terrible my face looked—all I can say is, it was dreadful, and I suffered beyond description.

"I have not gone on the street any time since 1908 without a veil, until now. Just four months ago a friend persuaded me to give Resinol a trial. I have used three cakes of Resinol Soap and less than a jar of Resinol Ointment, and my face is perfectly free from any eruption, and my skin is as clear and clean as any child's. It is about four weeks since the last pimple disappeared." (Signed) Mrs. M. J. Bateman, 4256 Viola St.

Nothing we can say of Resinol equals what others, such as Mrs. Bateman, say of it. If you are suffering from itching, burning skin troubles, pimples, blackheads, dandruff, ulcers, boils, stubborn sores, or piles, it will cost you nothing to try Resinol Ointment and Resinol Soap. Just send to Dept. 17-T, Resinol, Baltimore, Md., for a free sample of each. Every druggist sells Resinol.

OFFICIAL MAP OF THE WEATHER

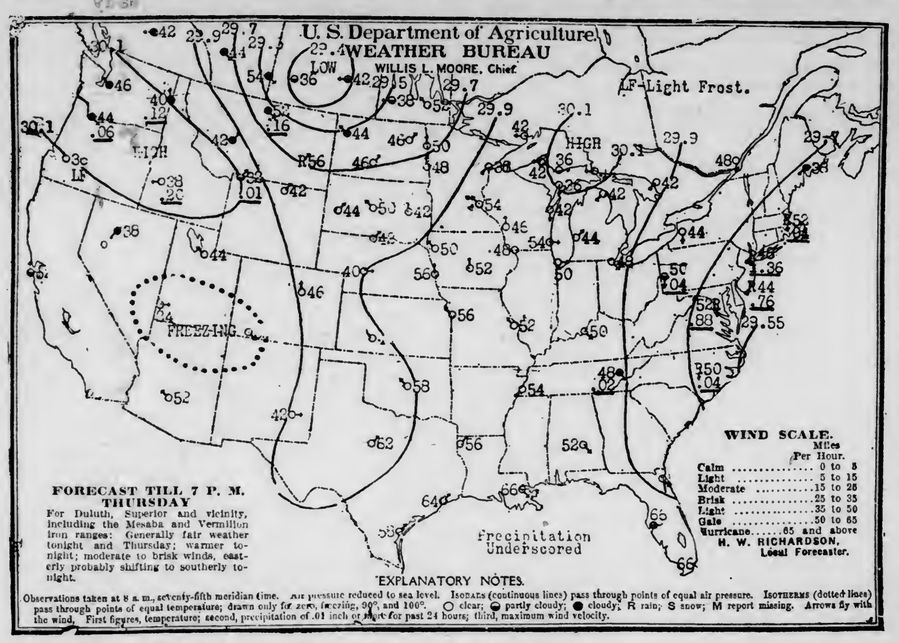

WARMER

The beautiful spring weather continues. Much of the heat of the atmosphere is absorbed in converting the ice in the lake into water, but it seems that the time is not far off when there will not be an atom of ice to be seen over the entire landscape. In spite of this absorption of heat, however, the atmosphere has greatly warmed of late, and Duluthians are enjoying it to the full.

The highest temperature reached at Duluth yesterday was 78 and the lowest last night was 36. At 8 o'clock this morning the thermometer stood at 38. Warmer weather is promised by the local observer tonight and Thursday.

H. W. Richardson, the local forecaster, makes the following comment on weather conditions:

"High temperatures again prevailed throughout the Northwest Tuesday, 88 deg. being recorded at Bismarck and Moorhead. Thawing weather was the rule in the Lake region. Light to heavy rains fell over Atlantic states and light rains over Montana, Idaho, Oregon and Washington during Tuesday or last night. Conditions favor mild temperature at the Head of the Lakes until Thursday night."

Duluth weather a year ago today was fair and cold.

The sun rose this morning at 5:18 and will set this evening at 6:55, making 13 hours and 40 minutes of sunshine in all.

General Forecasts.

Chicago, April 16.—Forecasts for the twenty-four hours ending at 7 p. m. Thursday:

Upper Michigan—Fair tonight and Thursday; warmer in west and central portions tonight.

Wisconsin—Fair tonight and probably Thursday; warmer in north and southwest portions tonight.

Minnesota—Generally fair tonight and Thursday; warmer in northeast portion tonight.

Iowa—Fair tonight and probably Thursday; warmer in east portion tonight.

North Dakota and South Dakota—Generally fair tonight and Thursday; cooler Thursday and in west portion tonight.

Montana—Fair tonight and Thursday; cooler tonight.

Upper lakes: Moderate variable winds except brisk southerly on Superior. Fair weather tonight and Thursday.

The Temperatures.

Following were the highest temperatures for twenty-four hours and the lowest for twelve, ending at 7 a. m. today:

	High.	Low.
Abilene	86	62
Alpena	46	32
Atlantic City	48	44
Baltimore	54	50
Battleford	52	30
Bismarck	88	42
Boise	50	38
Boston	48	40
Buffalo	60	40
Calgary	70	44
Charleston	58	46
Chicago	50	48
Corpus Christi	74	58
Denver	76	46
Des Moines	74	48
Devils Lake	82	44
Dodge	86	44
Dubuque	70	44
DULUTH	78	36
Durango	64	32
Edmonton	72	34
Escanaba	44	34
Galveston	72	66
Grand Forks	80	48
Grand Haven	48	38
Green Bay	64	40
Hatteras	62	54
Havre	76	46
Helena	54	42
Houghton	52	32
Huron	84	42
Jacksonville	76	54
Kamloops	64	40
Kansas City	76	54
Knoxville	54	46
La Crosse	66	44
Louisville	62	46
Madison	66	54
Marquette	72	32
Medicine Hat	84	54
Memphis	68	56
Miami	86	68
Miles City	84	50
Milwaukee	50	46
Minnedosa	68	38
Modena	58	24
Montgomery	70	48
Moorhead	88	40
Moorhead	88	40
New Orleans	74	56
New York	54	46
North Platte	80	40
Oklahoma	80	54
Omaha	76	54
Parry Sound	54	28
Phoenix	78	52
Pierre	86	50
Pittsburg	56	40
Port Arthur	52	34
Portland, Or	58	44
Prince Albert	72	42
Qu'Appelle	74	42
Raleigh	58	48
Rapid City	84	44
Roseburg	58	36
Roswell	88	42
St. Louis	62	50
St. Paul	78	52
Salt Lake City	60	40
San Diego	62	50
San Francisco	60	52
Sault Ste. Marie	60	34
Seattle	54	46
Sheridan	74	50
Shreveport	76	54
Sioux City	76	50
Spokane	48	40
Swift Current	82	36
Tampa	70	62
Toledo	58	44
Valentine		38
Washington	56	50
Williston	86	38
Winnemucca	56	34
Winnipeg	76	46
Yellowstone	42	32

MAYOR TOWL TO ENFORCE LAWS

New Two Harbors Official Notifies Council to That Effect.

Two Harbors, Minn., April 16.—(Special to The Herald.)—Mayor William Towl at the first new council meeting clearly outlined his policy of running the city. He declared that among the most crying needs of the day here is more strict enforcement of laws governing the sale of intoxicating liquors; prohibiting gambling, effecting the welfare of minors, regulating pool rooms and prohibiting the sale of cigarettes. Mr. Towl stated that the laws governing these subjects will be enforced to the letter. He also stated that a fine of from $10 to $25 will be imposed upon all owners and operators of pool and billiard halls who allow boys under the age of 18 years to play pool or billiards or loiter around such an institution. The mayor is also very much opposed to the sale of tobacco to students and will warn the numerous storekeepers against the sale of tobacco to such students.

A petition was read from the residents of Third avenue asking the council to consider the advisability of installing iron plates at the street crossings. The reason they gave for this request was that women with baby carriages found it very difficult to get their carriage over the curb which is about ten inches high. The matter was not acted upon but was referred to the committee on streets and alleys.

A petition for the grading of Eighth avenue was also presented. The matter was referred to the committee on streets and alleys with the power to secure the services of an engineer to determine the cost of such grading and to submit the plans and specifications. That avenue is in need of improvements. Four of the blocks on this avenue are in such a shape that it is almost impossible to drive a team over, and one of the blocks never has been used by vehicles because of its rugged condition. If the plans are carried out the paving will take in forty-three and one-half lots and will make a wonderful improvement on the general looks of Eighth avenue.

A report from the street commissioner stated that the rock crushing plant was in need of repairs and that the city could not hope to crush enough rock to fill the contracts unless the crusher was repaired. The council took action on the matter and instructed the purchasing agent to order such material that was necessary for the repairs.

Give Mayor Contingent Fund.

Mayor Towl requested that the council set aside a fund to be known as the mayor's contingent fund, to be used by the mayor for the various expenses connected with his office. A resolution was adopted by the council setting aside $300 which will be known as the mayor's contingent fund. The council also set the bonds of the city treasurer at $10,000 and the city water and light collector at $5,000.

The matter of constructing a new coal dock was brought up for consideration and it is quite possible that a new municipal coal dock and trestle will be constructed by the city in the near future. The present method of handling the coal is very slow as it has to be shovelled from the cars to the sheds and requires considerable time and expense, also the city officials desire to keep more coal on hand than their present storage permits and thus overcome the difficulty of running short on account of winter coal shortages as was the case during the past winter. If the plans for the new coal dock are carried out the city will receive their coal by boat and thus make a greater saving on the freight. According to the present plans the dock will be located just south of the city water and light plant and north of the rock crusher. The matter has been referred to the committee on buildings and they will immediately take the matter in hand, an engineer will be engaged to estimate the cost of the dock and trestle and necessary equipmetn to handle the coal business.

City Clerk August Omtvedt reports that the city has, during the past winter, handled over 2,500 tons of coal.

Mayor Towl appointed A. G. Nelson, chief of police, and Axel Ringdor, patrolman. The appointments were confirmed.

HIBBING BENEFITED.

Coming of Western Union Brings Reduction in Wire Rates.

Hibbing, Minn., April 16.—(Special to The Herald.)—The Western Union Telegraph company, which opened an office giving day service in Hibbing one week ago last Monday at the Great Northern station, has rented quarters in the Keppel block on Third avenue and Railroad street and within a short time will start service there both night and day. Equipment is at present being installed under the direction of one of the district officials and it is expected the office will be ready for business by the first of next week, and perhaps sooner.

With the Western Union office comes a reduction in telegraph tolls which is generally acceptable and puts Hibbing on an equal footing with other towns in the country having Western Union offices.

While there is no official statement to that effect there is a persistent rumor, which seems to be well founded, that the Missabe office will suspend service from its local uptown office as soon as the Western Union is ready for business at its new downtown office.

BAD BREATH

It's Your Duty to Get at the Cause and Remove It. A Word to the Wise, You Know.

Dr. Edwards' Olive Tablets, the substitute for calomel, oil the bowels and positively do the work.

People afflicted with bad breath find quick relief through Dr. Edwards' Olive Tablets. The pleasant sugar-coated tablets are taken for bad breath by all who know them.

Olive Tablets act gently but firmly on the bowels and liver, stimulating them to natural action, clearing the blood and gently purifying the entire system of impurities.

They do all that dangerous calomel does without any of the bad after effects.

All the benefits of nasty, sickening, griping cathartics are derived from Olive Tablets without griping, pain or disagreeable effects of any kind.

Dr. F. M. Edwards discovered the formula after seventeen years of practice among patients afflicted with bowel and liver complaint with the attendant bad breath.

Olive Tablets are a purely vegetable compound mixed wtih olive oil.

Take one every night for a week and note the effect.

"Every little Olive Tablet has a movement all its own." 10c and 25c per box.

The Olive Tablet Company, Columbus, O.

Some chronic sufferers from rheumatism are human barometers. They can recognize by the growling pains in their tender joints and muscles the slightest increase of moisture in the air.

Such a condition of supersensitiveness is always attended with thin blood. The watery, poison-laden fluid that fills the arteries must be built up and purified before there can be any progress toward permanent recovery. Dr. Williams' Pink Pills build up the blood and the pure, rich blood eradicates rheumatism from the system and strengthens the body to resist another attack. Send for our free booklet, "Building Up the Blood."

Get a box of Dr. Williams' Pink Pills today from your druggist, 50 cents per box, six for $2.50, or from

Dr. Williams Medicine Company, Schenectady, N. Y.

FOR STEEL PLANT LOTS SEE STEEL PLANT INVESTMENT CO.

Central State Bank building. Telephones, Calumet, 488; Cole, 346-X.

Best Lots, Easiest Prices, Lowest Terms

THE PALM ROOM
At the SPALDING

MOST DELIGHTFUL AND LUXURIOUS RESTAURANT IN DULUTH.

FOUND GUILTY ON ROBBERY CHARGE

District Court Jury Convicts Pair of Robbery at Mountain Iron.

Virginia, Minn., April 16.—(Special to The Herald.)—"Guilty as charged" was the verdict reported in district court yesterday afternoon by the jury that tried the case of the State vs. Nick Durando and Andrew Mainella, charged with robbing William Vitanen and Axel Siurn of $16, Feb. 18, at Mountain Iron. The jury deliberated two hours.

The case of the State vs. Carmon Paulette charged with selling liquor to minors, took up the balance of the afternoon.

TRIAL CASES END.

Jurors Attending Court at Grand Rapids Are Discharged.

Grand Rapids, Minn., April 16.—(Special to The Herald.)—The jurors cases in district court were finished yesterday afternoon, and the jurymen were dismissed.

The court took the case of J. E. O'Connell vs. George Mollner from the jury and ordered a verdict for the plaintiff. O'Connell contracted for the use of Mollner's team and Mollner, without contract, voluntarily drove the team. O'Connell claims that his work was not satisfactory and he was discharged, the plaintiff holding that the team belonged to him, though he no longer cared for the services of the defendant. Mollner couldn't see it that way and departed, taking the team with him. O'Connell asked that the team be returned to him, for use under the contract.

The case of McMullen vs. Farrell for $57.60, alleged to be due on a promissory note, made in 1903, was heard, and the court reserved decision.

MANAGER INVESTIGATES.

Electric Road Head Considering Eveleth Commercial Club's Request.

Eveleth, Minn., April 16.—(Special to The Herald.)—General Manager H. S. Newton of the Mesaba Range Electric railway has written as follows to Secretary Perham of the Commercial club anent the club's request that the cars stop oftener in Eveleth:

"We desire to call attention to the fact that it is our intention, at as early a date as possible, to put into service a schedule which will be somewhat faster than the schedule we are at present maintaining, and which we are sure will meet with the approval of every one. You, no doubt, realize that to maintain a fast schedule it is imperative that stops be limited to as few as possible."

BONDS ARE APPROVED.

Grand Rapids Village Council Also Makes Some Appointments.

Grand Rapids, Minn., April 16.—(Special to The Herald.)—The village council approved the bonds for licenses of McLaughlin & Anthony and John Beaudry, saloon keepers. B. F. Finnegan was reappointed a member of the light and water commission, to serve a second term.

Dr. C. L. Storch was appointed health officer to succeed Dr. Schmidt, who has removed to Minneapolis. Dr. C. L. Storch, together with J. O. Johnson and Thomas Benton will form the board of health.

MISSABE OFFICIALS VISIT TWO HARBORS.

Two Harbors, Minn., April 16.—(Special to The Herald.)—Officials of the Missabe railroad were here yesterday looking over the Iron Range shops and yards. The visitors paid particular attention to the method in which the Duluth & Iron Range handled the repairs to the steel ore cars.

Their visit here was the result of a paper read on "The Proper Handling of Repairs to Steel Ore Cars," at the last meeting of the Missabe Railway club. At the next meeting the men who visited the shops yesterday will report on the conditions which they found to prevail here. The following officials who were here: L. E. Gilley, Frank Brunt, W. H. Keller, J. V. Eagan, Noble Downey, D. F. Donovan, J. A. Eamon, C. H. Remfrey, T. B. Sullivan, and J. J. Neehan.

Chandler Mine Loading.

Ely, Minn., April 16.—(Special to The Herald.)—The Chandler mine began loading cars yesterday preparatory to shipping. It is expected that the Chandler will ship about 75,000 or 80,000 tons of ore during this season. The Duluth & Iron Range railroad has things ready for the opening of the season.

Virginia Couple Wedded.

Virginia, Minn., April 16.—(Special to The Herald.)—At the home of Mr. and Mrs. Alfred Staff, 216 Walnut street, Miss Anna K. Johnson and Vernard J. Anderson were married Monday evening, Rev. Henry E. Neff, pastor of the Presbyterian church, performing the ceremony. Mr. and Mrs. Anderson will make their home in Virginia.

ROSEAU MAN AIDS NORTH STAR COLLEGE.

Warren, Minn., April 16.—(Special to The Herald.)—Israel Sjoberg, a prominent business man of Roseau, has given the $100,000 endowment fund of the North Star college a splendid start by a gift of $1,000.

AMERICA'S GREATEST CLOTHING SPECIALISTS.

"3 WINNERS" SUITS

$15

It doesn't matter what your individual tastes are in regard to clothes. You'll find every good sort at this store for only $15. Especially Clothes for young fellows who seek the last word in up-to-the-minute styles. Whether it is the modish English Coat, or the New Norfolks, you will like "The 3 Winners" models we are showing. Seventy-five different styles of materials to select from at the one price, $15.

All goods bought here will be kept pressed free of charge.

CLOTHING COMPANY (Inc.)
Jacobs Bros.
115 EAST SUPERIOR ST.
(Opposite the City Hall.)

CHANGES NOT IMPORTANT

Standing of Prince, McEwen and Silberstein Relatively the Same.

Fay Is Dropping Farther Behind His Three Opponents.

With seven precincts counted, the relative standing of the candidates for mayor has not changed, though there is a disagreement as to the margin which W. I. Prince has over W. E. McEwen, his nearest opponent.

Errors revealed in the recount thus far indicate that three candidates are still in the race. Marcus L. Fay, by heavy losses in the First ward, has dropped about seventy-five votes behind Mr. Silberstein, but Mr. Silberstein is only five behind McEwen and Prince leads McEwen by a small margin. Prince claims a lead of thirteen, and Silberstein and McEwen claim this margin is only ten.

Yesterday afternoon, in the sixth precinct of the First ward, Fay gained one, McEwen gained four, Prince gained three and Silberstein gained five. In the first precinct of the Second ward this morning, McEwen gained two, Prince gained one and Silberstein gained five. In the second precinct of the Second ward, Fay gained one, McEwen gained two, Prince gained two and Silberstein lost one, compared with the official canvass.

The recount for mayor is on the third precinct of the Second ward this afternoon.

Little change has been made in the candidates for the short term. The fifth precinct of the First ward is being counted this afternoon, and the changes thus far are slight. Many ballots have been held out for submission to the court.

CITY BRIEFS

M. I. Stewart Company,
Successors to Thwing-Stewart Co., Printers, Designers, Lithographers.

Sues on Contract.
W. A. Ashlemen in district court yesterday filed suit against J. D. Campbell in which he seeks to recover the balance claimed to be due on a contract for the sale of a piano. Plaintiff claims defendant contracted to buy a $375 Wurlitzer flute piano on the installment plan and that after paying in all but $208.96 defaulted in his payments.

Madame Warde Moves.
On and after May 1 Madame Warde will be at home to her many patrons, in her new shop 203 and 205 East Superior street.

Notice.
The Western Express company will sell all unclaimed matter at public auction on Thursday, April 17, 1913 at 212 West First street. Sale commences at 9 a. m.

Fidelity Lodge, 105, to Give Dance.
A dance will be given in Maccabee hall, Lake avenue, by Fidelity lodge, No. 105, to morrow evening, Thursday, April 17. Everybody welcome. Admission 50 cents.

Hall Is Acquitted.
Albert Hall, waiter, was found "not guilty" of the crime of having wrongful relations with a young girl under the age of 18, by a jury in Judge Fesler's room in district court. The case was tried once before at this term of court but the jury disagreed. Hall is a married man and is the son of a local tug captain. His attorney was Thomas J. McKeon. Mason M. Forbes, assistant county attorney, appeared for the state.

Lester Park Club.
A meeting of the Lester Park Improvement club will be held at the Lester Park Methodist church tomorrow evening at 8 o'clock. Some matters important to that section of the city will come up for consideration and action.

Temperance Lecture.
A temperance lecture will be given by L. A. Simonson at the Seventh Day Adventist church, Tenth avenue east and Sixth street, Sunday evening, April 20. This lecture will be illustrated by stereopticon views. No admission will be charged.

Dance.
Don't forget A. O. U. W. social dance, Maccabee hall, April 17.

PERSONAL

A. C. Weiss left for a trip to New York yesterday afternoon.

J. L. Le Borious of 921 East Third street, will leave for Chicago.

Oscar Fleer and George Rock of 409 East Fourth street, left this morning for the Cuyuna range to inspect the iron ore property in which they are interested there.

George Lardeff of Stevens Point, Wis., is registered at the Spalding.

C. Webb of Houghton is at the Spalding.

R. S. McDonald of International Falls is at the Spalding.

J. E. Lobdell of St. Paul is at the Spalding for the day.

J. J. Hayes of Chisholm is stopping at the Spalding.

P. E. Jerdee of Wausau, Wis., is at the Spalding.

W. B. Shank of Two Harbors is registered at the Spalding.

L. C. David of Virginia is at the Spalding.

G. Madeau of Big Falls is registered at the St. Louis.

Thomas T. Brady of Hibbing is at the St. Louis.

H. O. Johnson of Virginia is at the St. Louis.

W. Markham of Virginia is at the St. Louis.

B. F. Smith of Virginia is at the St. Louis.

Is Successful Trapper.
Trout Lake, Mich., April 16.—(Special to The Herald.)—It is believed that few if any trappers operating in Upper Michigan during the winter and spring season have been more successful than John Stevens. The man is at work in Chippewa county. He has already delivered for cancellation the pelts of fifty beaver, all taken since Jan. 1, and he is trapping more animals of the kind. The value of the beaver skins is estimated at $750—"pretty fair wages for three months' work," as Stevens expresses it.

Probe Ishpeming Infanticide Case.
Ishpeming, Mich., April 16.—(Special to The Herald.)—Mayor Barnett has offered a reward of $50 for evidence that will lead to conviction in a case of infanticide discovered a fortnight ago when the body of a newly-born child was found in a snowbank in this city. Examination by physicians revealed that the infant had been murdered. The only clew was a piece of nightrobe in which the body was wrapped, and this has led to no arrests to date. The case is the third of its kind here within the last four years.

PICTORIAL EXPOSITION OF DULUTH AND NORTHERN MINNESOTA

IN THE LOBBY OF THE NEW

ST. LOUIS HOTEL

IN THE HEART OF DULUTH.

EVERYBODY INVITED
ADMISSION FREE

See the city you live in and the country round about

LOAN SOCIETY IS A REALITY

"Duluth Remedial Loan Association" Files Articles of Incorporation.

Has Capital of $20,000—Aimed at the "Loan Sharks."

The Duluth Remedial Loan association, designed to protect the innocent and unsuspecting public against the "loan sharks" and to provide a place where the well-meaning man or woman in poor circumstances may be able to secure small loans at a reasonable rate of interest, has become a reality.

The incorporation of the association was effected today, with F. W. Paine, John T. Armstead, O. S. Andresen, Carroll F. Graff and T. W. Hoopes as incorporators and directors. The association will file its articles of incorporation at once with the secretary of state, according to Warren E. Greene, county attorney, who has been interested in the organization of the remedial loan society and who has prepared the incorporation papers.

The society will have a capital stock of $50,000 and will have a working capital of $20,000 on the start. The sale of shares will be open to the public at $25 a share until all of the stock has been subscribed. Julius H. Barnes of the Duluth Commercial club has become interested in the loan society, and is satisfied of the merits of such an organization. He has pledged himself to raise the amount needed for working capital. It is understood that as soon as the incorporation is effected an office will be opened in the First National Bank building, and a Duluth man will be put in charge as manager.

The Duluth society will follow the lines of the St. Paul remedial association. The association of that city charges the legal rate of interest, 10 per cent, and a graduated fee of charges to cover the cost of appraisals and investigation. Loans from $10 to $200 will be made. It will be aimed to make it a chattel loan business.

Loan offices in this city, of which there are from six to eight, have been doing business for years charging usurious rates of interest ranging from 40 to 200 per cent.

ATTENTION!

FIDELITY LODGE No. 105, A.O.U.W.

will give a dance in Maccabee Hall tomorrow, Thursday Evening, April 17.

Admission 50c. Door rights reserved.

ADDITIONAL SPORTS

GOLF OPENING HAS BEEN SET

Play on Northland Club Links Will Start on May 17.

The official opening of the golf season of the Northland club is set for May 17. This announcement was made today by R. T. Goodell of the schedule committee. Work is being done on the schedule. Several novel features are to be introduced during the coming season.

While play on the new eighteen-hole course will not be initiated with the start of the season, it is expected that the enlarged course will be ready for play within a comparatively short time after the start of play on the regular schedule events.

Pending the start of the regular schedule of events there will be a number of practice games played over the links just as soon as the course is sufficiently dry. The golfers have been careful to keep off the putting green so far.

With the completion of the eighteen-hole course, made possible by the acquirement of additional property by the club, Duluth will have one of the finest natural courses in the entire West. It is about definitely settled that the next state golf tournament will be played over the Northland links.

Summers Wins Easily.
Sydney, April 16.—John Summers, lightweight of England, defeated Alf Goodwin here last night in the ninth round of a scheduled twenty-round go. The match was stopped because of the poor showing Goodwin made.

Big Amateur Meet June 21.
Chicago, April 16.—The Central Amateur Athletic union outdoor meet will be held June 21, according to announcement made by Secretary Uffendell of the Illinois Athletic club, which will have charge. The event probably will be staged at Marshall field. Record-breaking entries are anticipated.

German women have formed housewives' associations, based on the principle of co-operation between the housekeepers of town and country. Among other things they maintain market halls.

WORSE THAN A FAILURE

Mrs. Hanna V. Bergren Finds Marriage Is a Whole Panic.

Has Tried It Twice—Is Now Seeking Her Second Divorce.

Twice has Hanna V. Bergren, aged 35, 4431 Gladstone street, tried the matrimonial game and twice has she found it barren of domestic happiness and empty of wedded bliss.

Seven years ago she divorced her first husband, O. J. Olson, on the grounds of drunkenness. Today she is seeking a separation from her second husband on the grounds of cruelty.

Charles Bergren, her second husband is 37 years old, and a machinist employed at the Zenith Furnace company plant. At nights he has been playing in an orchestra.

They were married on Oct. 26, 1908, at Superior and have no children of their own.

There are, however, two children of Mrs. Bergren's first union, Mildred and Richard Olson, whom, she says, Bergren promised to support before she consented to marry him.

She charges her second husband with being quarrelsome, overbearing and tyrannous, always scolding and fault-finding and ceaselessly nagging, cursing and swearing both at her and at her children.

She claims that he has threatened both the children and herself with bodily injury and that he has told them that if they disputed the fact that he was "boss" of the house that he would "break every bone in their bodies."

The daughter, Mildred, she claims, was driven out last year by her stepfather, who had previously beaten her until she was black and blue. The son, Richard, a boy of 13, was compelled to quit school and earn his living so that he could pay board at home, she claims.

Last week she claims that she left the house on an errand and that when she returned he refused her admittance and struck her with his fist in the face. She asks for an absolute divorce and temporary and permanent allmony and a deed to his property, which was originally in her name, she declares.

The hearing on the question of temporary allmony will be held at the special term of court Saturday.

EPIDEMIC OF MOTORCYCLISM

Police Chief Forced to Issue Special Bulletin on Cyclists.

"An epidemic of motorcyclism has struck the city," says Chief C. H. Troyer of the police department in a bulletin directing police officers to prevent reckless driving.

The bulletin states that many new riders have been getting machines and handling them in a manner endangering the safety of the public. The speed limits of automobiles must be observed as well as the legal requirements as to licenses, tags, and siren whistles. Under the ordinance only police and fire apparatus can be equipped with the sirens.

The orders are directed to the commanding officers and are as follows:

"It has come to my notice that several bicycle and motorcycle riders are using the siren whistle. There is an ordinance prohibiting any persons except police and fire apparatus drivers from using this whistle.

"It also seems that an epidemic of motorcyclism has struck the city, and many of the new riders and those getting machines at present are riding recklessly and in a dangerous manner, and without having their machines properly tagged and numbered.

"Some automobiles are also without the state tag on both ends of the machine, some people apparently having lost one of their tags and not having had it renewed.

"You are therefore instructed to instruct all of the officers under command to look carefully after the above matters, and to caution people about their license numbers, and if it becomes necessary, make arrests, and to look strictly after the speed limit of automobiles, and especially motorcycles, and make arrests where an opportunity presents itself for violating the law in this regard, and in fact strictly look after all of the matters mentioned above."

OBITUARY

Charles H. Mann, for more than a quarter of a century superintendent of the press gallery of the house of representatives, died in Washington, April 16, after an illness of several weeks. He was 74 years old.

Superior

Track Meet.
Plans are now being made for the Duluth-Superior meet to be held here the latter part of May. Entries will be received from all the Duluth and Superior high schools and the Superior normal school.

Librarian Resigns.
Miss Flora B. Roberts, public librarian, has resigned as head of the Superior library and will take a similar position at Pottsville, Pa. Miss Roberts has been head of the local institution for the past three years. She will leave here June 1.

Class Play.
The senior class of the Superior normal school will present "She Stoops To Conquer" as the class offering during commencement week this June. Miss Nona McQuilkin, head of the oratory department, is directing the production.

Chief Gets Raise.
Fire Chief Johnson was given a $500 a year increase in salary yesterday by the city commission, which passed a resolution fixing the salaries of all the city officials. The only one increased is that of Chief Johnson. He will now get $2,400 a year.

Landry Given Verdict.
Jack Landry, former baseball player and umpire, was awarded a verdict of $3,000 by a jury in the superior court yesterday in his joint personal injury suit against the Webster Manufacturing company and the Great Northern railroad. Landry claimed that he was caught between a switch engine and a temporary bridge, because of the company's negligence. He sued for $15,000.

THE STORE THAT SELLS WOOLTEX.

George A. Gray Co

THE STORE FOR SERVICE.

113-115-117-119 WEST SUPERIOR STREET, DULUTH, MINN.

Your Copy Is Ready Now

If you have not yet received your copy of the Styles Coming In—phone us, write for it or call at the Suit Dept.—2nd floor.

We Make Your Buttons O. K.

You can have them made of your own materials in various styles and sizes. Let us have your next order and we'll please you.

Our April Silk Sale Commences Tomorrow and Continues Friday and Saturday

Three Busy Days of Silk Selling

This is the event that so many of you have been asking us about recently. Our April Silk Sales are always eagerly looked for. It is our aim to make each succeeding sale better than the one previous. This rule will be followed out in this sale.

Most of the silks in the sale are taken from our regular stocks, but not all of our silks are included at these special prices—others have been bought at different times at advantageous prices—and all will go in the sale of special prices.

Silks Worth Up to $1.50 a Yard, at 69c.

69c

26-inch Colored Taffetas with the chiffon finish—splendid colorings.
89c 32-inch Kimono Silks—splendid designs and colors.
Foulards—most desirable colors, in qualities which retail from 85c to $1.25 regularly.
Fancy Waisting and Dress Silks, Taffetas, Messalines, etc., that have sold from $1.00 to $1.50 a yard.
19-inch Bulgarian Silks—regular $1.00 qualities.
$1.00 22-inch Brocaded Silks.
20-inch Printed Warp Silks.
36-inch Lyons' Dye Jap Silk in black.
26-inch Black Messaline and several other additional lots.
They are all worth their regular prices. In this sale they go at 69c a yard.

Silks Worth to $2.50 a Yard, April Sale Price $1.19

$1.19

34-inch Cashmere Satin—regular $2.00 quality; pastel shades mostly.
$2.00 44-inch Bordered Foulards.
40-inch Lining Silks in gray, black or cream—regular $2.00 quality.
Tailor Silks that sold to $1.75 the yard.
$1.50 Colored Poplins.
42-inch Colored Radium Silks—our regular $2.00 value.
Fancy Chiffons and Marquisettes that sold to $2.50 a yard.
$1.50 36-inch Colored Surah Silks.
Fancy Dress and Waisting Silks—$1.50 to $2.00 qualities, etc. Cloths that you will appreciate—very extra quality—April sale price a yard, $1.19.

25c 19 inch Colored Taffetas 25c a yard.
These are regular 65c and 85c qualities—not all colors are represented in the lot, but a good assortment of shades. They will not last long at this price. Light and dark shades—25c a yard.

Silks Worth to $2.00 Per Yard, April Sale Price 89c

89c

36-inch good quality Black Satin Duchess.
36-inch Colored Taffetas in changeable and solid color effects.
Our regular $1.50 qualities.
Waisting and Dress Silks which sold up to $2.00 a yard.
Fancy Printed Chiffons that sold at $1.50 to $2.00 a yard.
36-inch Colored Peau de Cygne in a small line of shades; along with several small lots at this very low price of 89c the yard.

NoLay-Bys

To be fair with all who will wish to share we will adhere to our rule of no lay-bys on sale silk. All have an equal chance to profit by these prices.

Tomorrow We Offer New Models in W.B. Nu Form Corsets at $1 & $1.50

These new models reflect the very spirit of the ultra-fashionable modes.
They successfully restrict all bulging curves and emphasize the graceful long figure lines. Nu Form Corsets meet the tastes of all women.
Two new models for slender young women and youthfully shaped matrons follow closely the natural figure lines, emphasizing the supple slender grace of present modes. They present the effect of the uncorseted figure.
We feel that at their prices of $1.00 and $1.50 these new models are far superior to any we have recently known.

Tomorrow We Place on Sale
Women's Silk Boot Hose at 25c
We do not guarantee them for wear, but we do say that they are the best looking stockings we have ever seen sold at this price, and we believe they will give better service than you would expect for the money.
All sizes are here in black, tan and white with silk boot and lisle tops.

Kayser Underwear Is Made for You by the Makers of Kayser's Silk Gloves

They make the best of silk gloves, as you all know, and their underwear takes rank with their gloves, as you will know if once you try it.
These beautiful spring days make you think of lighter weight underwear, and the assortment of new qualities is here to gratify your every taste and every requirement.
There are sizes for large women as well as special sizes for various types of figure.

A Special Fine White Lisle Vest Is Here at 25c
A low neck Vest of light weight is particularly desirable right now. We have them in fine white lisles with plain or fancy yokes, and with winged sleeves or without sleeves. A complete assortment of sizes. Choice of many styles 25c each. **25c**

Women's 75c Fine Lisle Union Suits Special at 65c
Low neck, sleeveless, knee length Union Suits of very fine sheer lisle which has been re-enforced where necessary. A complete line of sizes in the 75c quality, special at 65c tomorrow and all this week. **65c**

$1.50 for Women's Kayser Hand Finished Union Suits
Very dainty hand crochet tops make these Kayser Union Suits a thing of joy to particular women. They are made of very fine mercerized lisle. Low neck, sleeveless, knee length models.
All regular sizes $1.50 the suit.
Extra sizes $1.75.

Children's Cotton Underwear in Spring Weights at 25c the Garment
Do not change from heavy winter weights to garments that are too light. It's better to have a medium weight for spring wear.
We offer various qualities in both Children's Vests and Pants at 25c the garment.
In Vests there are low neck, sleeveless, and low neck, short sleeve, and high neck, short sleeve, and high neck, long sleeve styles.
In Pants there are tight knees and lace trimmed knees and ankle lengths. All 25c the pair.

This very coat is an extraordinary demonstration of Wooltex value for price—$15.00

The model shown here, is the lowest priced garment in the Wooltex line, but nevertheless it has a wealth of style and value.

A handsomer coat for general service could scarcely be designed at any price. The fine pure wool materials selected both for beauty and for wearing quality, leave nothing to be desired.

This coat is 48 inches long. It can be had in whipcords, diagonal worsteds, fine fancy diagonals and a variety of fancy worsteds. Trimming is with inserts of self or contrasting colored broadcloth, with buttonholes and ivorine buttons to match inserts. Lined to waist.

The price of this beautiful coat, in most cloths, is but—$15.

See this extraordinary value now.

The Very Last Words in Millinery

Our buyer will be back from Chicago this afternoon or tomorrow morning.

Our Millinery business has been so good that she had to make a special trip for more goods.

And she has sent on by express some new and entirely "different" styles you'll surely like.

Come in and talk Hat to her tomorrow—and try on some of the pretty new shapes.

HIBBING TO PROBE LOCATION BEER SALES.

Hibbing, Minn., April 16.—(Special to The Herald.)—Outside of transacting routine business last night the village council ordered an investigation of the sale of beer by the brewing companies in the mining locations with a view of curbing the blindpig evil.

Madame Warde

Will receive her many patrons in her new shop, after May 1, at 203 and 205 East Superior street.

D. H., 4-16-13.

When you see a new one on Superior street you can bet a hat that it came from the Columbia.

The "CRYSTAL" is a feather weight with silver trimmings—a first choice winner with the nobby dresser.

The "ONE" is a bottle green hat with a military brim—a two-tone mixture.

The "OTHER" is a sage green hat with plenty of "English" to it. The others have not had time yet to copy this novelty.

If you don't like the one, the other will please you.

Columbia caps are the talk of the town — top-notchers that give you the look of acapitalist.

The Columbia Clothing Co

At Third Ave. West.

Foot-Note: Walk in Hanan Shoes.

SPECIAL SHOWING OF

WALL PAPERS

Does any room in your home need papering?

Then let us show you our splendid selection of **Wall Papers** that will give you **real satisfaction,** at the **price to please.**

If you have one or more rooms to paper, get our estimates for the best skilled workmanship.

COWEN & ZIMMERMAN,

Interior Decorators and Upholsterers,

531 East Superior Street.

Melrose, 3489. Grand, 204.

Diamond Engagement Rings

A blue-white diamond of the finest water, set in 18k gold and platinum, is none too good to give to your betrothed. Our reputation assures you of the flawless perfection of each gem and that you obtain the utmost value for the cost.

Diamond Tiffany Rings	$20.00
Diamond Tiffany Rings for Misses	$10.00
Diamond Rings, Floral Setting	$12.00
Diamond Studs	$10.00
Diamond Beauty Pins	$10.00
Diamond Brooches	$9.50
Diamond Bracelets	$18.75
Diamond Cuff Links	$2.75
Diamond Cuff Links	$3.50

The Store for Jewelry Repairing

HENRICKSEN'S

Jewelry and Art Store

332 West Superior St.

WEST DULUTH

HERALD BRANCH OFFICES:

A. Jensen, 330 North 57th Ave. W. J. J. Moran, 316½ North Central Ave.

NEW DULUTH CLUB "GETS ACTION" FROM NEW COMMISSIONER ON ITS EFFORTS TO SECURE A ROAD

R. MURCHISON.

D. H. LEWIS, Chairman of the Committee.

New Duluth is delighted with the new city commission, and more especially with Roderick Murchison, commissioner of public works, who this morning promised a delegation from the New Duluth Commercial club that he would set to work at once improving the Commonwealth avenue fills and preparing that thoroughfare for traffic.

At the present time New Duluth is shut off from the city because of the huge mudhole in Commonwealth avenue, where a fill is being made. When the contractors began filling the ravine they removed the bridge and erected a small temporary structure for the work cars. The temporary road through the ravine has been washed away by the melting snow, and as a result the ravine has been impassable even for a light buggy.

The boards have sunk into the mud, and both automobiles and horses are unable to get through. The horses are constantly in danger of breaking their legs by stepping between these boards.

The members of the club have been complaining for months, but never have they been able to secure even a promise from the officers of the old city government. This morning the following delegation came to Mr. Murchison and secured the pleasing reply that work would be started at once to improve these conditions: E. E. Martell, president of the club; D. H. Lewis, chairman of the committee; A. C. Anderson, Matt Prettner, U. C. Tower, Noble Sampson, Fred Damkroeger, C. L. Rakowsky and Otto Krueger.

Mr. Murchison informed the committee that he would put a crew of men at work at once repairing the road, and would immediately take steps to hurry the work on the fill by the contractor.

Contractor's Side of It.

C. R. McLean, the contractor, has an extension of time until June 1 in which to finish the work. He stated this morning that the delay last fall was due to circumstances beyond his control, but that no time will be lost in finishing the work. He explained that last fall Gulbranson Bros., to whom the contract for the fill was sub-let, did not fulfill their agreement. He will push the job to completion this spring himself. If he cannot make an agreement with Gulbranson Bros. to secure the use of their outfit he will have it removed and at once install another.

The residents of the entire city want the work finished. Many of them frequently have occasion to pass over the road. It is also considered of vital importance that the route be put in shape for the laying of street car tracks, as the service is deemed highly necessary. The street car company has agreed to lay the tracks when the roadway is in shape. Under the present administration it looks as though there will be no further dilly-dallying or delay.

It's the Dependability of the

1840 **FISCHER PIANO** 1913

that makes it sought after; its tone quality makes it loved after years of possession; its durability makes it a life-long companion!

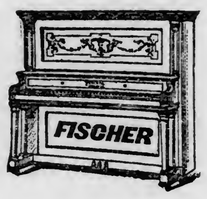

True worth has brought it to its present proud position and stamps it above all others as the Piano you should buy.

Our long-time, small-payment plan makes possession easy. Liberal allowance on your old piano or organ.

The Fischer New Small Grand Is the Piano Marvel of the Age. Write for Our Catalogue and Terms.

SOLD IN DULUTH BY

Howard, Farwell & Co.

OLDEST RELIABLE PIANO MERCHANTS.

120 EAST SUPERIOR STREET.

Wilbur J. Allen, Manager.

THE INTER-STATE SPECIAL

A NEW TRAIN TO

PITTSBURGH, WASHINGTON, BALTIMORE, PHILADELPHIA, NEW YORK.

MODERN IN EQUIPMENT
COMFORTABLE IN SCHEDULE
CONVENIENT AT TERMINALS

SOLID VESTIBULED TRAIN WITH COACHES, DRAWING-ROOM, SLEEPING CARS AND DINING CARS, CHICAGO TO NEW YORK.

LEAVES CHICAGO 11:00 A.M. B&O STA. 5TH AVE. AND HARRISON ST.

LEAVE	CLEVELAND	5.00 P.M.	ARRIVE WASHINGTON	10.45 A.M.
"	AKRON	6.15 P.M.	ARRIVE BALTIMORE	1.45 A.M.
"	YOUNGSTOWN	8.50 P.M.	ARRIVE PHILADELPHIA	2.03 P.M.
AR	PITTSBURGH	1.25 A.M.	ARRIVE NEW YORK	4.15 P.M.

IN ADDITION TO
NEW YORK EXPRESS AT 8.00 A.M. NEW YORK LIMITED 5.45 P.M. WASHINGTON EXPRESS 9.30 P.M.

For Particulars Consult Nearest Ticket Agent or Address R. C. Haase, Northwestern Passenger Agent, St. Paul, Minn.

BALTIMORE & OHIO

FALLS INTO ORE POCKET

First Accident of the Season at the Missabe Dock.

F. H. O'Brien Receives Injuries Which May Prove Fatal.

F. H. O'Brien, who fell thirty feet into an ore pocket at the Missabe ore docks yesterday afternoon, is in a critical condition at the St. Mary's hospital and his chance for recovery was reported very slight this morning.

O'Brien is a carpenter and was at work repairing the No. 3 dock, when he fell into one of the ore pockets. He was picked up unconscious and immediately rushed to the St. Mary's hospital, where he was attended by Dr. L. A. Sukeforth. He is suffering from a compound fracture of the right leg, severe scalp wounds, and concussion of the brain. The accident happened about 4 o'clock.

Dr. Sukeforth stated this morning that the injured man is in a very serious condition and that, although there is a chance for recovery, it is very slight. O'Brien has been in a state of semi-coma ever since the accident.

O'Brien resides with his family at 328 South Fifty-seventh avenue west.

ESCAPE WAS MIRACULOUS

Little Girl Is Carried Four Blocks Under the Ice.

Falls Into Swollen Creek While Playing on the Banks.

Winnifred, the 4-year-old daughter of Mr. and Mrs. G. C. Maudslay, 3908 West Eighth street, narrowly escaped drowning yesterday afternoon, when she fell into the creek that runs by her home.

The fact that the small child was not drowned is considered almost miraculous, as she was carried by the stream for nearly four blocks and most of that distance under the ice. Her little red dress was seen by Wallace Ives and Emil D. Krebs, who were on their way home, and they immediately rushed to her rescue. The two men had considerable difficulty in getting her out from under the ice, but in this they finally succeeded and they carried her to the home of Mr. Krebs. Dr. C. L. Haney was called and it took him and the two men nearly two hours to revive the child. She was unconscious when taken from the stream.

The accident happened shortly before 6 o'clock and she owes her life to the fact that Mr. Krebs and Mr. Ives were passing the creek at the time. She was later taken to her home. Mrs. Maudslay stated this morning that the child is none the worse for the experience, except that she received a number of slight bruises and scratches about the face and body.

The stream in which the little girl fell runs down from Thirty-ninth avenue, over to Thirty-sixth and then straight down to the bay. It is a very swift stream, especially at this time of the year.

Mr. Ives is a conductor for the Duluth Street Railway company and resides at 3725 West Fifth street. Mr. Krebs is a janitor at the Merritt school and resides at 3805 West Sixth street.

Spring Shirt Selections

There's a general all-around superiority about our Negligee Shirts.

These are the days when a man can afford to be a bit extravagant in the matter of shirts.

The Shirt comes into unusual prominence during the Spring and Summer seasons, when a man takes so much liberty with his vest.

The fabrics are Madras, Cambric, Percales, Linen, etc., all sizes.

The new Double Cuff is a popular feature of our Spring Shirts.

75¢, $1.00, $1.50, $1.75, $2.00 or $2.50.

We have choice shirts for the man who is a conservative spender and for the man whose purse strings are looser.

WE'VE THE BEST.

KENNEY & ANKER,

Duluth, Minnesota.

INTER-CHURCH BALL LEAGUE

The West Duluth Interchurch baseball league will be organized again this year and a schedule of games arranged between the various teams.

This evening the young men of the Westminister Presbyterian church, Fifty-eighth avenue west and Ramsey street, will meet in the church parlors and complete the organization. A manager and captain of the Westminster team will be selected. The other churches will complete their teams within the next few days.

The West Duluth churches, which have already agreed to join the league are: Westminster Presbyterian, Asbury M. E., Merritt Memorial M. E. and West Duluth Baptist. One or two others are expected to join.

As soon as the individual teams are organized a general meeting will be called and the schedule for the season arranged.

Birthday Surprise.

Arthur Lund of 631 North Fifty-seventh avenue west was pleasantly surprised at his home yesterday afternoon, the occasion being his birthday anniversary. The time was spent in music and games, after which a dainty luncheon was served to the following guests: Misses Katherine Macauley, Helen Cullen, Ethel Hall, Agnes Christy, Alice Jensen, S. Chesney, Merades Cashin, Leona Lynes, Lucille Feely, C. Brotherton, Agnes Brotherton, Elizabeth Roberts and the Messrs. Joseph Arthur, Neil Macauley, Arthur Jernstead, Saben Cashin, Victor Method, Emery Brotherton, Paul Creighton, Overman Roberts, Neil Shanks, Ralph Feely, Herbert Lund, Dean Futter, Thomas Hanson and Ralph Nelson.

Hostess at Bridge.

Mrs. D. E. Seashore of 702 North Fifty-seventh avenue west was hostess at an informal bridge party yesterday afternoon. Red carnations were used effectively in the parlor and living rooms, and daffodils in the dining room. Bridge was played at seven tables, the honors being won by the Mesdames S. J. Nygren, D. W. Wakeman and R. L. Lamphere. There were fifty guests.

Begin Work on Foundation.

Workmen this morning started on the foundation for the new Colonial theater building at 321-3-5 Central avenue. The excavating was completed yesterday and it is expected to have the foundation completed and ready for the superstructure by May 1. Jacobson Bros., are in charge of the construction.

Streets Very Dusty.

Business men on Central avenue are complaining of the excessive dust that has gathered on the streets and sidewalks. The condition is most disagreeable when there is the slightest wind. A request will be sent to have the streets sprinkled as early as possible.

Keeler Funeral.

The funeral of Alice, the 5-day-old twin daughter of Mr. and Mrs. Nelson Keeler, 611 North Fifty-eighth avenue west, who died yesterday morning, was held at 2 o'clock this afternoon from the residence. Interment was at the Oneota cemetery.

Mason Funeral.

The funeral of Alexander Mason, 64 years old, 403½ North Fifty-seventh avenue west, who died Sunday evening after a two years' illness, was held at 2 o'clock this afternoon from the residence. Rev. D. W. Lynch officiated and interment was at the Oneota cemetery.

Erickson Funeral.

The funeral of Mrs. Eva Erickson, 63 years old, wife of Gust Erickson, 31 South Sixty-fourth avenue west, who died suddenly of heart trouble Sunday morning, will be held at 2 o'clock Friday afternoon from the residence. Interment will be at the Pine Hill cemetery.

West Duluth Briefs.

Mr. and Mrs. Fred Jones of Proctor have returned from Tascola, Ill., where they attended the funeral of Mr. Jones' father, who died last week.

Clarence Gregory of Calumet, Mich., has left for his home after spending the past two weeks with West Duluth relatives.

Pictorial Review patterns at Emporium Dry Goods store, 5711 Grand Ave.

Mrs. C. W. Peters of New Duluth will entertain the Ladies' Social league at her home Tuesday afternoon, May 7.

Mrs. Emma Rungquist of Fond du Lac, who was reported ill at her home, is improving.

Rudolf Dietz of New Duluth returned home yesterday from Minneapolis, where he visited with relatives the past two weeks.

Robert Houston of Philbrook, Minn., has returned to his home after spending the past week as the guest of his sister, Mrs. P. Knudson of New Duluth.

Mrs. C. G. Futter of 623 North Fifty-seventh avenue west entertained the Ladies' Aid Society of the Westminster Presbyterian church at her home this afternoon.

H. D. Bloyer of Tobique, Minn., left yesterday for his home after visiting with New Duluth relatives for the past two weeks.

Watch repairing. Hurst, W. Duluth. Adv

Mrs. Overby of 1107 Fifty-first avenue east will entertain the Ladies' Aid Society of Immanuel's Norwegian Lutheran church at her home tomorrow afternoon.

Be Sure to Specify This Gas Range for Your New Home or Flat Building

The First and Only Real Improvement In Gas Range Construction in Twelve Years

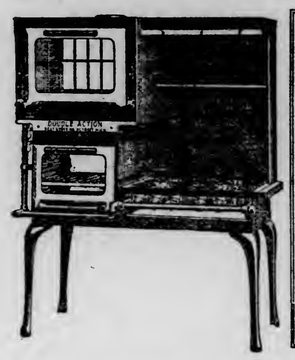

The Best Double Action Is Surely a Departure From the Old Style Gas Consumers —Let Us Show You Why

IT DIFFERS IN MANY WAYS

There is no use denying that with the old style gas range whatever was being cooked in the oven had to be turned a number of times to prevent the bottom baking faster than the top, the top faster than the bottom, or the sides faster than the center. Uniform baking or roasting was impossible without constantly changing the position of the food.

Broiling was rarely attempted owing to the fact that it was hard to accomplish without setting the broiler on fire.

Judging by outward appearance, the Double Action Gas Range, aside from the original features of dress, is practically like many other gas ranges—but there the likeness ends.

No other gas range heats its oven as does the Double Action.

No other gas range broils as does the Double Action.

The Double Action gas range is constructed on an entirely new principle and is different from all other gas ranges made. The Double Action gas range uses the heat in the oven twice, and is the only oven in the world that does. The Double Action gas range has only two rows of fire in the oven where all others have three or four, which means that the Double Action oven uses from thirty-three and one-third to fifty per cent less gas.

Made In the Style and Size to Meet Your Needs

If Interested, Get Our Catalogue and Descriptive Book, or Better Yet, Call and Let Us Demonstrate to You.

BAYHA & CO

Second Ave. W. and First St.

GRAND OPENING of

BENNETT'S CAFETERIA

CORNER LAKE AVE. AND FIRST ST.

SATURDAY MORNING AT 10:30

The cost of living reduced. For a good home-dinner don't miss it. Call and give it a trial.

NO DISH OVER 10c

In connection we have our own HOME MADE BAKERY and DELICATESSEN.

Wanted!

First class stenographer; rapid, accurate; no beginner need apply. Second floor Palladio building.

Duluth Log Co.

NOT TAKING IT QUIETLY

Those Hit By Law Enforcement Are Starting Recall Talk.

No Recall Election Possible for Three Months at at Least.

Commissioner William A. Hicken, head of the division of public safety, is not going to have an easy time enforcing the law in Duluth.

The recall talk was being heard in the downtown section today.

It first started last night after the saloonkeepers, restaurant men, hotel men and others received orders directing the elimination of the sale or serving of liquor in all places except the barrooms of licensed saloons. The orders prohibited intoxicants of all descriptions in dining rooms and cafes at all hours and saloonmen were notified that conviction of violation of the law will mean revocation of their licenses.

Those affected by the genuine law enforcement propaganda of Commissioner Hicken and the commission declare that the policy is too drastic. They are up in arms. Some of the hotel men, among them the largest in Duluth, have said that if there is no abatement they may be compelled to close their establishments. They say that for some time past business has been quiet and that the shutting off of the revenue derived from the sale of liquor to their guests may make a difference in their receipts that they will be obliged to discontinue.

The feeling in those quarters against the ironclad orders of the public safety commissioner is strong and bitter. They say that he is going altogether too far. Others say that continued law enforcement of the kind which Duluth now has will greatly interfere with the prosperity of the city.

No Recall Possible Yet.

Under the new charter no recall petition can be filed against any commissioner until he shall have held his office for three months. Within ten days of the filing of such a petition the council shall fix a date for holding a special election in not less than forty days nor more than fifty days, which time provisions make it certain that Duluth will not have a special election for the recall of any commissioner until the latter part of the summer at the earliest date. The recall petition must contain the names of electors equal in numbers to 25 per cent of the total vote cast at the last municipal election. As 10,286 votes were cast at the last election, 2,572 names would have to be attached to any petition calling for the recall of a commissioner in this instance.

Should such a petition be filed the commissioner sought to be recalled becomes a candidate unless he specifically files a request that his name be not entered upon the ballot. The election will be conducted in a manner similar to all other municipal elections.

NOT VERY POPULAR.

Small Postal Bank Deposits in Marquette and Houghton County.

Marquette, Mich., April 16.—(Special to The Herald.)—The postal savings bank is not particularly popular in Marquette. Since the establishment of the system the deposits have grown to only $2,100. An even poorer showing is made in Houghton county, where the biggest copper mines in the state are located and where there is a large foreign-born population. The Houghton county deposits amount to less than $8,000. In Gogebic country, in the iron mining country, however, the postal bank is a popular institution. Considerable sums are on deposit both at Bessemer and Ironwood, a condition ascribed to the fact that one national bank and one private bank at Ironwood have failed with heavy liabilities during recent years.

THE GEM STOVE TRUCK

MOVE YOUR OWN STOVE

4 TO A SET

Place one under each stove leg

A HOUSEHOLD NECESSITY

SAVES YOUR BACK

AND SAVES YOUR STOVES

Price Per Set $1.00

ENGER & OLSON

THE BIG WEST END FURNITURE HOUSE

19th Ave. West and Superior St

"We Undersell Them All."

EXPORTERS GOOD BUYERS

Price of Wheat Is Boosted By the Better European Demand.

Flaxseed Demand Heavier; Offers Are Uncommonly Light.

Duluth Board of Trade, April 16.—Wheat worked higher on the markets of North America today, mainly by reason of stronger cables and an improved European demand. Duluth May wheat closed ¾@⅞c higher. Cash wheat closed ½c under May. Durum closed ⅝c higher. Oats closed at a gain of ⅞c and rye and barley unchanged. Duluth May linseed closed 1⅛c higher and July 1¼c higher.

Wheat was stronger on the North American markets today, partly because of a reactionary feeling, following recent declines, and partly on account of a stronger export situation. The reports from the winter wheat belt were still roseate and the fine weather, favorable to seeding in the spring wheat country, was another important factor checking the advance.

Duluth May wheat, which closed yesterday at 86⅝-¾c asked, opened today at 86¾c bid, and at noon was quoted at 87¼@⅞c bid. There were higher quotations also at Chicago, Minneapolis and Winnipeg.

Liverpool wheat at the close today was ½d to ⅝d higher. The market was bulled by the resumption of the continental demand, the closing firmness at Buenos Ayres, the report of the sale of an Australian steamer at full prices to France late yesterday, dearer and scarcer Manitoba offers for April, firmer Plata offers and the complaint of too much rain in France.

Flax Is Stronger.

Flaxseed worked considerably higher in the Duluth Board of Trade this morning. Offers were very meager and there was a brisk demand. Crushers were buying better than they have for some time. At Minneapolis the bidders for cash seed put the price ½c over Duluth May. Duluth May flaxseed at noon today was ½c higher and July showed a like gain. Winnipeg May seed at noon was ⅞c higher, at $1.13⅞ bid, being 1⅛c under Duluth May. Buenos Ayres May seed last night closed ½c up, at $1.23⅛. London-Calcutta April-June seed today closed ⅞c up, at $1.53⅞.

Cash Sales Wednesday.

No. 1 northern, 200 bu. to arrive..... $ .86⅝
No. 2 grade, 1 car..... .82¾
No. 2 durum, 2 cars..... .92½
Barley, 1 car..... .43½
Barley, 3,500 bu. to arrive..... .40
Barley, 1 car..... .39
Barley, 1 car..... .32
No. 1 flax, 1 car..... 1.28
No. 1 flax, 500 bu. to arrive..... 1.28
No. 1 flax, 1 car, in store..... 1.27⅞
No. 1 flax, 1 car, N. W., bonded..... 1.12

MARKET GOSSIP.

A wire from the Soo says: "Two steamers came through from Detour yesterday to the Soo. They followed the path of the St. Ignace. The ice has not shifted in Hay or Mud lakes. The car ferry St. Ignace left for the Soo early this morning for Port Arthur and was making 3 or 4 miles an hour through the heavy ice above Iroquois point about 9 o'clock."

The Bartlett-Frazier company wired from Chicago: "There is a better demand for cash wheat. We sold 35,000 bu to domestic millers over night. There is also a good inquiry here from the seaboard."

The following is from B. W. Snow: "My advices show a little evidence of the presence of the Hessian fly in a few counties in Eastern and Northeastern Kansas and there are indications of its presence in scattered localities in Southern Indiana and Illinois. This pest is present every year in a scattered way, wherever winter wheat is grown, and as this year is no exception, reports of fly discovery may be expected at intervals during the season. There is nothing in slight, however, to indicate anything other than a normal situation, so far as this pest is concerned."

A wire from Broomhall's agent at Paris says: "There are very light native offers and many complaints are heard regarding the new crop. It is raining throughout France and dry, warm weather is urgently wanted."

The Bartlett-Frazier company wired from Chicago: "There is a better demand for cash wheat. We sold 35,000 bu to domestic millers over night. There is also a good inquiry here from the seaboard."

Duluth bonded grain receipts: Wheat 59 cars; oats, 3 cars; barley 1 car; flax 23 cars; total, 86 cars.

Cars of wheat received:

	Tuesday	Year Ago.
Duluth	23	11
Minneapolis	118	89
Winnipeg	261	433
Chicago	32	17
Kansas City	21	36
St. Louis, bu.	25,000	14,000

Cars of linseed received:

	Tuesday	Year Ago.
Duluth	7	6
Minneapolis	26	21
Winnipeg	37	19

Foreign closing cables: Liverpool—Wheat, ¼d to ⅜d higher; corn, unchanged to ¼d lower. Paris—Wheat, ½c to 2c higher; flour, ½c to ½c higher. Berlin—Wheat, ¼c lower. Budapest—Wheat, ⅜c lower. Antwerp—Wheat, ⅜c lower.

Baltimore wired that the largest export business was doing of any time on the crop.

Duluth car inspection: Wheat—No. 1 northern, 13; No. 2 northern, 5; No. 3, 1; no grade, 3; durum, 8; mixed, 2; total wheat, 33; last year, 11; flax, 7; last year, 6; rye, 2; last year, none; oats, 5; last year, 1; barley, 6; last year, none; total of all grains, 53; last year; 18; on track, 55.

* * *

The Cincinnati Price Current says: Heavy precipitation in the Middle states has corrected the condition of deficiency of soil moisture so that the soil is now nearly normal in all sections of the grain-producing territory. Ohio and Indiana show an abandonment of winter wheat acreage of 3 per cent. Illinois and Kansas show only 1 per cent. Missouri, Iowa, South Dakota, Nebraska and Oklahoma show no abandonment of acreage. The stand, growth and condition are excellent. The late season is somewhat unfavorable for the seeding of oats. The acreage compared with last year is estimated in Ohio and Indiana at 71; Illinois, 95; Missouri, 77; Iowa, 97; Minnesota, 102; South Dakota, 100; Nebraska, 97; Kansas, 104; Oklahoma, 105."

* * *

American primaries—Wheat receipts today, 359,000 bu; last year, 236,000 bu; shipments today, 468,000 bu; last year, 271,000 bu; corn receipts today, 206,000 bu; last year, 340,000 bu; shipments today, 387,000 bu; last year, 371,000 bu.

* * *

Clearances—Wheat, 26,000 bu; flour, 16,000 bbl.; corn, 51,000 bu; oats, none; wheat and flour equal 98,000 bu.

* * *

Minneapolis indemnities: May puts, 85¾c; calls, 86½c.

* * *

J. W. Prentiss wired from New York: "Conditions in the Greene-Cananea mine are better. The railroad is being rebuilt, the country is in the hands of rebels, and no damage has been done to the property. However, the property is shut down and will probably remain shut down for two or three months, most of the laborers having enlisted as soldiers. I think that a suspension of the dividend is not impossible."

Liverpool Grain.

Liverpool, April 16.—Wheat—Spot, firm; No. 2 Manitoba, 7s 8d; No. 3 Manitoba, 7s 6d. Futures, firm; May, 7s 5⅞d; July, 7s 3⅞d; October, 7s 2⅞d.

Corn—Spot, firm; American mixed new, 5s; American mixed new kiln dried, 5s 2¼d; American mixed, old, 6s; American mixed old, via Galveston, 5s 8½d: futures, steady; May American mixed, 5s 1½d; July, La Plata, 5s 1½d.

New York Wheat.

New York, April 16.—May wheat closed 98@98⅛c.

MINNEAPOLIS MARKET.

Moderate Support Given Wheat and Prices Advance Gradually.

Minneapolis, Minn., April 16.—Moderate support was given wheat in the pit today. Prices advanced gradually and May closed ⅞c higher than yesterday. July was ⅞@⅞c higher, and September ½c higher. Plowing and seeding in the Northwest is rapidly progressing with ideal weather. Local elevator stocks decreased 80,000 bu for four days.

May opened 85½c; high, 86⅛@86¼c; low, 85⅛@85¼c; closed, 86¼c; July opened 87¾c; high, 88⅜@88½c; low, 87½@87⅝c; closed, 88⅜c; September opened 88½c; high, 88⅞c; low, 88¼c; closed, 88⅜c.

Cash wheat stronger; excellent demand; No. 1 northern, 1½@2c above May price.

Millstuffs — Shipments, 1,640 tons. Demand good at firmer prices.

Closing cash: No. 1 hard, 88¾c; No. 1 northern, 86⅝@88¾c; to arrive, 86⅞@87⅝c; choice to arrive, 88½c; No. 2 northern, 84⅜@86¼c; No. 2 hard Montana, 87¾c; No. 3 wheat, 82¼@84c. No. 3 yellow corn, 53½c; No. 3 white oats, 31½@32c; No. 2 rye, 56@58c. Bran in 100-pound sacks, $16.00@17.00.

Flour—Prices advanced owing to strength in spot wheat and futures. Shipments, 53,821 bbl. (In wood, f. o. b. Minneapolis)—First patents, $4.30@4.65; second patents, $4.15@4.50; first clears, $3.10@3.40; second clears, $2.60@2.80.

Flax — Receipts, 26 cars; year ago, 21; shipments, 1. Demand very strong. Closing price, $1.29⅜.

Barley — Receipts, 33 cars; year ago, 8; shipments, 65. Demand active. Closing range, 41@57c.

CHICAGO MARKET.

Unexpected Strength in Liverpool Gives Wheat Upward Shoot.

Chicago, April 16.—Unexpected strength in Liverpool today gave an upward shoot to wheat here. Liverpool opened weak, but advanced sharply on a big increase in continental demand. Prices here advanced from ⅛@¼c in the first few minutes but soon declined on liquidating sales. Another rally followed that and took quotations back to about the opening figures. The strong international position of wheat was shown in the fact that May wheat was higher yesterday in Winnipeg than in Chicago for the first time on record. At the start today the market showed a net advance of ¼ to ½c. May was ⅛ to ¼c higher, opening at 89¾@89⅞c.

Claims from Baltimore of the best export business in sixteen years caused an upturn. The close was easy with May at 90½, a net gain of ⅞c.

Influential buying boosted corn. Offerings increased on the rally and the early advance was wiped out. May opened a shade higher at 55⅛c and eased off ⅜c.

Lightness of country arrivals caused a firmer tone. The close was easy with May at 55c, a net loss of a shade.

Scattered buying of oats gave some strength at the start. May opened unchanged to ⅛c higher at 34⅝@34¾c, but declined to 34½c.

Provisions were easy, demand and offerings both being light. Trade was better in the deferred options, than in May. Opening figures for May were $19.50 for pork; $10.82½@10.85 for lard, and $11.10 for ribs.

Close: Wheat—No. 2 red, $1.05@1.08; No. 3 red, 98c@$1.02; No. 2 hard, 91@93c; No. 3 hard, 90@93c; No. 1 northern, 92¼@93c; No. 2 northern, 91@92c; No. 3 northern, 87½@90c; No. 2 spring, 90@91½c; No. 3 spring, 88@89c; No. 4 spring, 82@85c; velvet chaff, 87@92¼c; durum, 89@96½.

Corn—No. 2, 55½@56c; No. 2 white, 57@57½c; No. 2 yellow, 56@56½c; No. 3, 54¼@55½c; No. 3 white, 55½@56c; No. 3 yellow, 54¼@55½c; No. 4, 52½@54¼c; No. 4 white, 54@55c; No. 4 yellow, 52½@54c.

Oats—No. 2 white, 36@36½c; No. 3, 33c; No. 3 white, 34@35c; No. 4 white, 33@34c; standard, 35¼@36c.

No. 2 rye, 62@64c; barley, 45@70c; timothy, $2.75@3.50; clover, $15.00@21.00; pork, $19.50; lard, $10.97½@11.00; ribs, $11.06@11.62½.

Wheat—	Open.	High.	Low.	Close.
May	.89⅜-⅞	.90⅝	.89½	.90⅝
July	.89-¾	.89¾	.88½	.89⅛
Sept	.88¾-⅞	.89⅛	.88⅛-⅞	.88⅜
Corn—				
May	.55¼-⅜	.55⅜	.54⅜	.55
July	.55⅛-⅜	.55⅝	.54⅜	.55⅜
Sept	.56¼-⅜	.56⅜	.55⅝	.56⅛
Oats—				
May	.34⅝-¾	.35⅛	.34⅜	.34⅞
July	.33⅞	.34⅛	.33⅝	.34 -¼
Sept	.33⅜-⅝	.34⅛	.33⅜	.33⅞-34
Pork—				
May	10.50	10.55	10.35	10.52½
July	10.65-67½	10.70	10.40	10.65-67½
Sept	10.55-57½	10.57½	10.35	10.52½
Lard—				
May	10.82½-85	10.95	10.80	10.95
July	10.80-82½	10.90	10.80	10.95
Sept	10.80-85	10.92½	10.80	10.92½
Short Ribs—				
May	11.10	11.30	11.10	11.30
July	10.95-97½	11.05	10.95	11.02½-05
Sept	10.80	10.85	10.77½	10.82½-85

CORN AND WHEAT BULLETIN

For the twenty-four hours ending at 8 a. m., Wednesday, April 16:

STATIONS.	Temperature		Rainfall.
	†Maximum	†Minimum	Inches and hundredths
	State of Weather		
Minneapolis	Clear	78	52	0
Alexandria	Pt. Cloudy	84	40	0
Campbell	Clear	84	40	0
Crookston	Clear	78	42	0
Detroit City	Clear	84	42	0
Montevideo	Clear	82	46	0
New Ulm	Clear	76	48	0
Park Rapids	Clear	84	42	0
Rochester	Clear	78	50	0
Winnebago City	Clear	76	44	0
Worthington	Clear	70	46	0
Aberdeen	Clear	90	36	0
Mitchell	Clear	84	42	0
Pollock	Clear	88	42	0
Redfield	Clear	86	42	0
Sioux Falls	Clear	78	34	0
Sisseton	Clear	80	54	0
Watertown	Clear	80	40	0
Yankton	Clear	78	50	0
Amenia	Clear	86	42	0
Bottineau	Pt. Cloudy	76	38	0
Bowbells	Clear	72	40	0
Dickinson	Clear	86	36	0
Fessenden	Clear	88	34	0
Grafton	Clear	78	32	0
Jamestown	Clear	86	40	0
Langdon	Cloudy	70	42	0
Larimore	Clear	84	40	0
Lisbon	Clear	86	42	0
Minot	Clear	82	44	0
Napoleon	Clear	88	48	0
Pembina	Clear	82	48	0
Wahpeton	Clear	86	44	0
Milbank	Pt. Cloudy	64	36	0
‡Duluth	Clear	79	38	0
‡Moorhead	Clear	88	48	0
‡St. Paul	Clear	78	52	0
‡La Crosse	Clear	...	44	0
‡Huron	Clear	84	52	0
‡Pierre	Clear	86	50	0
‡Rapid City	Clear	84	44	0
‡Bismarck	Clear	88	42	0
‡Devils Lake	Clear	80	44	0
‡Grand Forks	Clear	80	48	0
‡Williston	Cloudy	86	38	0
‡Havre	Cloudy	76	46	.16
Miles City	Rain	84	50	0
‡‡Minnedosa	Pt. Cloudy	68	38	0
‡‡Winnipeg	Clear	78	48	0
‡‡Qu'Appelle	Pt. Cloudy	74	42	0

REMARKS—Fair weather prevailed except that light rain fell over Montana. High temperatures occurred Tuesday in Montana, the Dakotas and Western Minnesota.

H. W. RICHARDSON, Local Forecaster.

‡—Not included in the district averages.
§—Maximum of yesterday, minimum of last night.
*—Highest yesterday.
†—Lowest for twenty-four hours, ending at 8 a. m., seventy-fifth meridian time.

Note—The average highest and lowest temperatures are made up at each center from the actual number of reports received, and the average precipitations from the number of stations reporting 0.10 inch or more. The "state of weather" is that prevailing at time of observation.

Cotton Market.

New York, April 16.—Cotton opened steady at unchanged prices to a decline of 4 points in response to indifferent cables and prospects for continued clear weather in the South. A renewal of near month liquidation sent those positions off another point or two right after the call, but there was enough covering to hold prices within two or three points of last night's closing figures.

Spot cotton quiet; middling uplands, 12.40; middling gulf, 12.65. No sales.

Futures closed steady. Closing bids: April, 11.84; May, 11.84; June, 11.85; July, 11.85; August, 11.73; September, 11.45; October, 11.41; December, 11.45; January, 11.40; March, 11.45.

South St. Paul Livestock.

South St. Paul, Minn., April 16.—Cattle—Receipts, 1,500; killers, steady to 10c lower; steers, $5.75@8.50; cows-heifers, $4.50@7.00; calves, steady, $4.50@8.25; feeders, steady, $4.50@7.75. Hogs—Receipts, 2,900; 10@15c lower; range, $8.70@8.80; bulk, $8.75. Sheep—Receipts, 100; steady; lambs, $4.50@8.50; wethers, $4.50@6.75; ewes, $2.25@6.50.

New York Money.

New York, April 16.—Money on call, steady, 2½@3 per cent. Ruled, 3; closed bid, 2½; offered at 3. Time loans easier; sixty days, 4@4¼ per cent, and ninety days, 4½; six months, 4½@4¾. Prime mercantile paper, 5¾ to 6 per cent; sterling exchange steady with actual business in bankers' bill at $4.83 for 60-day bills, and at $4.86.60 for demand. Commercial bills, $4.82½. Bar silver, 59⅛c. Mexican dollars, 48c; government bonds, steady; railroad bonds, irregular.

Midway Horse Market.

Minnesota Transfer, St. Paul, Minn., April 16.—Barrett & Zimmerman report: Trade was mostly in retail orders. Numerous small bunches were sold to points in Minnesota, Michigan and Wisconsin. There are, however, very few carload buyers on the market. Receipts included several carload of draft horses and farm mares. Values continue as follows:

Drafters, extra	$180@210
Drafters, choice	125@180
Drafters, common to good	95@125
Farm horses and mares, extra	125@175
Farm horses and mares, choice	95@125
Farm horses, common to good	65@ 95
Delivery	105@215
Drivers and saddlers	105@200
Mules, according to size	105@230

A GOOD FIRM TO SHIP YOUR GRAIN TO

ATWOOD-LARSON COMPANY, Inc.

Special attention given to cash grains. We give all shipments our personal attention.

DULUTH. MINNEAPOLIS.

SHIP TO H. POEHLER CO.

Established 1855.
GRAIN COMMISSION
MINNEAPOLIS. DULUTH.

SHIP TO THE OLD RELIABLE

C. C. WYMAN & CO.

DULUTH GRAIN COMMISSION MINNEAPOLIS

ADVANCES IN STOCKS

Good Buying Due to Turn for Better in Sentiment.

Prices Go Up Above Tuesday's Figures and Close Firm.

New York, April 16.—Unusual irregularity characterized the morning trading in stocks. The movement shifted frequently and the market hardly retained a definite course for fifteen minutes at a time. Following the initial period of uncertainty, the list hardened, and subsequent factions were alternately upward and downward. In the absence of new developments to give impetus to speculation, trading was confined largely to the professional element.

The copper issues were unsettled, bear traders taking advantage of the decline in copper metals abroad and the increase in European supplies shown by the fortnightly report to put these stocks under pressure. Bonds were irregular.

Traders brought pressure to bear upon the market at the opening today and first prices of the leaders were on a lower plane. Amalgamated was particularly susceptible to bear selling and receded a point. Erie first preferred lost 1¼ and General Electric a point. The petroleum stocks which have displayed marked weakness recently were steady.

Selling was discontinued and the market picked up rapidly. Amalgamated made up its loss and Reading sold nearly a point above yesterday's closing. Trading was in small volume and the recovery originated largely from a switch in the market position of some of the active professionals. American Smelting subsequently dropped very suddenly to 68¼ and the whole list eased off.

Speculation was all but suspended between 12 and 1 o'clock as the market was idle for long intervals, and fluctuations were trivial.

In general the undertone was good, despite further shading in some bond prices.

With the turn for the better in sentiment, purchases were made of stocks which recently had fallen severely. Among these were the Petroleum shares, in which recoveries ran from 2 to 3 points. Wabash-Pittsburg certificates sold at 18, compared with 22¾ last Friday. St. Paul new 4½s relapsed to 99¼ against the subscription price of 99½.

The market closed firm. Little effect was produced by a mild selling movement in Union Pacific, and when that ceased, prices went up rapidly to above yesterday's closing. Canadian Pacific was marked up aggressively, which had a tonic effect all around.

Furnished by Gay & Sturgis, 326 West Superior street.

STOCKS—	Igh.	Low.	Close.	Apr 15
Amalgamated	76¾	75⅞	76⅝	76⅝
Anaconda	38⅛	37⅜	37½	38
American Can	34⅝	33⅜	33⅞	34
do. pfd	95⅜	95	95	96
Am. Tele. Co	131¼	131	131¼	131⅛
Am. Beet. Sugar	33	32⅝	32⅝	32½
Am. Smelting	69½	68¼	68⅜	69⅜
Atchison	102¼	101⅜	102¼	102
Balt. & Ohio	99¼	98⅜	98⅜	99
Brooklyn Rp. T.	90⅝	90¼	90¼	90⅛
Cal. Petroleum	42⅛	40¼	42⅛	40
Can. Pacific	244	242¼	243⅜	242⅛
Colo. Fuel & Iron	33⅜	33⅜	33⅜	33¼
Chino	41¼	41	41	41¼
Ches. & Ohio	67	67	67	67
Consol'dated Gas	132	131	132	132¼
Central Leather	25	25	25	25⅜
Erie	29⅞	29½	29⅞	29⅝
Erie 1st	45¼	45¼	45¼	....
Gt. Northern pfd	127	126⅜	127	126⅜
Gt. Northern Ore	34½	34½	34½	....
General Electric	140	139½	139½	141⅛
Guggenheim	45½	45½	45½	45
Goodr'h Rubber	34⅜	34⅜	34⅜	34½
Inspiration	18⅜	18⅜	18⅜	18⅛
Interborough	17⅛	17	17	17¼
do. pfd	58	57¾	58	57½
Lehigh	159½	159¼	159⅝	159½
Louis. & Nash	133¼	133	133⅜	....
Mis. Kan. & Tex	....	....	....	25⅜
Missouri Pacific	37⅞	37⅜	37¾	37¾
N. Y. Central	102⅞	102¼	102⅞	102⅜
Nevada Consoll.	17⅝	17⅜	17⅝	17⅝
Northern Pac.	115½	115	115	115⅛
National Lead	49¾	49¾	49¾	....
Pennsylvania	114½	114⅛	114⅜	113⅞
Ray Consolid'd.	19¼	18⅝	18⅞	18⅜
Reading	164⅞	163⅝	164⅞	163⅜
Rock Island	22⅝	22⅜	22⅜	22¼
do pfd	36⅞	36⅝	36⅝	....
Rep. Steel & I.	25¼	25¼	25¼	24⅜
Rubber	63½	63¼	63¼	63⅛
Southern Pac.	101	100⅝	101	101
Sugar	....	....	....	114
Southern Ry.	....	....	....	26
St. Paul	153⅛	152⅝	153	108⅝
Union Pacific	....	....	....	152½
Steel common	62⅜	61⅞	....	61⅜
do pfd	108	108	108	108⅛
West. Electric	63⅝	63	63	64⅜
West. Union	67½	67	67½	....
Woolworth	....	....	....	93

New York sales:	Shares
11 a. m.	81,393
Noon	127,315
1 p. m.	132,665
2 p. m.	159,400
Total	213,400

BOSTON COPPER STOCKS.

Furnished by Gay & Sturgis, 326 West Superior street:

Listed Stocks—	Bid.	Asked.
Adventure	2	2½
Agr. Chem.	52	55
Ahmeek	305	310
Algomah	1 1-16	1⅜
Allouez	35	36
Amalgamated	76⅝	76¾
Arcadian	1⅞	2
Arizona Commercial	3½	3⅝
Boston & Corbin	6	6⅛
Butte & Ballaklava	2⅛	2¼
Butte & Superior	30¼	30⅝
Chino	41	41½
Calumet & Arizona	65½	66
Calumet & Hecla	465	475
Centennial	....	16
Copper Range	44	44½
Daly West	3⅛	3⅛
East Boston	12	13¼
East Butte	12	12½
Franklin	7	7¼
Giroux	2 7-16	2 9-16
Granby	61½	62
Greene-Cananea	7⅝	7¾
Hancock	21	21½
Indiana	12¼	12⅜
Inspiration	18	18½
Isle Royale	25½	26
Kerr Lake	3¼	3⅜
Keweenaw	2¼	2½
Lake	14¼	14⅜
La Salle	4¼	4⅜
Mayflower	8⅞	9½
Mass Gas	88	89
Mass Copper	4½	4¾
Mason Valley	6½	7
Miami	24¾	25¼
Michigan	1¼	2
Mohawk	52	52½
Nevada Consolidated	17⅜	17⅝
Nipissing	9	9⅛
North Butte	29½	29⅝
North Lake	1½	1⅝
Old Dominion	49	50
Ojibway	2	2⅛
Osceola	89	90
Pond Creek	22¼	22½
Quincy	69	70
Ray Consolidated	18¾	19
Shannon	11	11¼
Shattuck	23	23¾
Shoe Machinery	48¼	48½
Superior & Boston	3 7-16	3½
Superior Copper	31¼	31⅝
Swift	106¼	106¾
Tamarack	29	30
Trinity	4	4⅜
Tuolumne	2⅝	2¾
U. S. Mining common	41	41½
United Fruit	162½	164
Utah Consolidated	9	9¼
Utah Copper	52¾	53
Victoria	1	1¼
Winona	2½	3
Wolverine	60	60½
Zinc	27¼	27½
Unlisted Stocks—		
Arizona & Michigan	....	15c
Bay State Gas	19c	20c
Begole	2	2½
Bohemia	1¾	1½
Boston Ely	65c	70c
Butte Central	2 7-16	2¼
Butte & London	23c	25c
Cactus	10c	12c
Calaveras	3¾	3⅞
Alaska	13	13⅜
Chief Con.	1 7-16	1 9-16
Corbin Copper	68c	72c
Cortez	40c	50c
Crown Reserve	3⅝	3¾
Davis Daly	1¾	1⅞
Doble	10c	35c
Dome Extension	12c	16c
Ely Con.	9c	11c
First National	2⅛	2¼
Goldfield Con.	2⅛	2⅜
Hollinger	17c	18c
Houghton	4	4¼
La Rose	2⅜	2½
Mines Co. of America	2⅝	2⅞
Montana	1⅞	1⅞
New Baltic	1	1¼
Ohio Copper	72c	78c
Oneco	1¼	1½
Pearl Lake	50c	65c
Porcupine Gold	23c	28c
Preston	2c	6c
Raven	16c	18c
Smokey Dev.	1½	1⅜
South Lake	6½	6½
Southwestern Miami	2¾	3
Superior & Globe	5c	15c
Temiskaming	35c	40c
Tonopah	5½	5¾
Tonopah Belmont	6	6¼
Tonopah Extension	2 7-16	2 11-16
United Verde Exten.	67c	72c
West End	1 5-16	1⅜
Wettlaufer	12c	16c
Yukon	2⅛	2⅞

Chicago Livestock.

Chicago, April 16.—Hogs—Receipts, 25,000; slow, 5@10c lower than yesterday's average; bulk of sales, $8.95@9.05; light, $8.75@9.10; mixed, $8.75@9.05; heavy, $8.55@9.00; rough, $8.55@8.70; pigs, $6.75@9.00.

Cattle—Receipts, 16,000; steady to shade lower; beeves, $7.25@9.10; Texas steers, $6.75@7.90; western, $7.00@8.10; stockers and feeders, $6.10@8.10; cows-heifers, $3.90@8.40; calves, $6.50@8.50.

Sheep—Receipts, 22,000; slow at yesterday's average; native, $6.00@7.20; western, $6.00@7.20; yearlings, $6.50@8.30; lambs, native, $6.80@9.00; western, $6.75@9.00.

London Stocks.

London, April 16.—American securities were steady and quiet during the forenoon. Prices advanced a fraction on light covering. Trading increased later and the list hardened another fraction under the lead of Canadian Pacific. The closing was steady.

THE PRODUCE MARKET.

Chicago.

Chicago, April 16.—Butter—Steady; receipts, 6,467 tubs; creamery extras, 34c; extra firsts, 33cc; firsts, 31@32c; seconds, 27@29c; ladles, No. 1, 21c; packing, 21c. Eggs—Unchanged; receipts, 3,479 cases; at mark, cases included, 17¼@18c; ordinary firsts, 16¼@16¾c; firsts, 17¼@17½c. Cheese—Higher; daisies, 14¼@14½c; twins, 13¾@13½c; young Americans, 14½c; long horns, 14¼@14½c. Potatoes —Lower; receipts, 53 cars; Michigan, 38@42c; Minnesota, 35@40c; Wisconsin, 35@43c. Poultry—Steady; live chickens, 17½c; live springs, 17½c.

New York.

New York, April 16.—Butter—Steady; receipts, 11,805 tubs; creamery extras, 35½c; firsts, 34½@35c; state dairy, finest, 34½@35c; process extras, 30½@31¼c; firsts, 28@29½c; factory, current make, firsts, 26@27c; seconds, 25@25½c. Cheese—Irregular; receipts, 1,467 boxes; Wisconsin whole milk held, twins, 13¼@15½c; skims, 1@13c; state whole milk, held white specials, 16½@17c; state whole milk, fresh, white or colored, specials, 12¾@13¼c; do, fresh, white or colored, average fancy, 12@12½c; do, fresh, under grades, 11@11¾c. Eggs—Irregular; receipts, 24,994 cases; fresh gathered extras, 21c; fresh gathered storage packed, firsts, 19½@20½c; state, Pennsylvania and nearby henuery whites, good to large size, new laid, 22@23c; western gathered whites, 20@21½c.

COPPER STOCKS VERY STEADY

Copper stocks hardly changed at all during the session today. Nearly all of them closed today at practically the same figures as they did yesterday. Trading was very dull. Amalgamated closed at a slight gain over yesterday's final figure and Butte & Superior showed a slight loss. The general stock market of New York also showed few changes worth noting. A wire from Boston stated that electrolytic copper was selling at 15¾ cents a pound for domestic delivery. This was the London price. The London copper metal market closed today with spot copper 8s 9d off and futures 5s off.

Gay & Sturgis received the following wire from London: "The foreign visible copper supply in England, France and afloat thereto on April 15, was 82,981 tons, an increase of 640 tons in the past fortnight. Stocks at Rotterdam and Hamburg and Bremen increased 76 tons."

Duluth curb stock quotations for today were as follows:

Stocks—	Bid.	Asked.
American Saginaw	$ 9.37	$ 10.75
Butte-Alex Scott	8.50	8.75
Butte & Ely	....	.65
Cactus	.11	.12
Calumet & Montana	....	.05
Calumet & Corbin	....	.05
Calumet & Sonora	2.25	2.50
Carman	.47	.50
Chief Consolidated	1.50	1.62
Cliff Mining	.85	.88
Copper Queen	....	.10
Denn-Arizona	7.00	7.12
Duluth Moctezuma	....	2.00
Florence	.64	.65
Keating	1.37	1.50
Elenita	....	1.50
Mowitza	.20	.30
Rainbow Development	....	9.50
Red Warrior	1.06	1.12
San Antonio	....	2.75
St. Mary	....	.08
Sierra	.75	.85
Summit Copper	.05	.07
Warren	6.00	6.25
Warrior Development	1.00	1.12

JURY DRAWN IN M'EACHIN CASE

A jury has been drawn in Judge Fesler's court to try a question of fact which has arisen in the action in equity brought by the Itasca Mercantile company against D. D. McEachin, former manager of the company, in which an accounting is sought.

In the lawsuit there is a dispute as to whether a certain contract alleged to have been made was made and whether it governed or not. The jury will pass upon this question:

"Was the contract entered into between plaintiff and defendant on Dec. 1, 1899, ever cancelled or superseded by a subsequent contract between the parties?"

The action proper is triable only before a court of equity. It is one in which it is alleged that McEachin as general manager of the firm took more than he was entitled to for his services during the eight years he was connected with the concern.

WILL ESTABLISH PUBLICITY BUREAU

Democratic Leaders to Inform People About Legislation Enacted.

(From The Herald Washington Bureau.)

Washington, April 16.—Democratic leaders, with the approval of President Wilson, have decided to inform the people about legislation for which the party is responsible through a publicity bureau, which will be established in the city, and which will operate under the direction of a subcommittee of the Democratic national committee to be composed of A. Mitchell Palmer of Pennsylvania, Fred B. Lynch of Minnesota, Cato Sells of Texas, Cummings of Connecticut, and Clark Howell of Georgia. The man who probably will be in active charge of the publicity bureau is Thomas J. Price, who acted in a similar capacity for Mr. Wilson prior to the national convention, and for the committee during the presidential campaign.

The publicity work was discussed by President Wilson and Mr. Lynch at conference at the White House today. Upon leaving the White House Mr. Lynch said: "Our party will be responsible for a great deal of legislation during the next few years, which will undoubtedly be attacked by the opposition parties. It has been deemed advisable to meet their attacks through a bureau of publicity, the aim of which will be to inform the people of the merits of such legislation. It will be maintained here during the entire Democratic administration."

Mr. Lynch also discussed with President Wilson a proposal that postal savings fund be invested in highway bonds.

GOVERNOR SULZER TO INVESTIGATE

Harvester Company Agrees to Suspend Dismantling Temporarily.

Albany, N. Y., April 16.—After a conference with the attorney general and the state commissioner of labor, Governor Sulzer today ordered

Marine

OPENING IS GUESS WORK

Whitefish Point Is Key to Problem of Marine Men.

Ice Breaking Now Being Done in the Local Harbor.

It is a game of guessing today as to when the opening of navigation will take place.

Some expect it momentarily, while others believe it will not occur for fifteen days yet. But with the news from the Soo that the ice-crusher St. Ignace has passed there and is heading Thunder Baywards, it may be that there is some hope.

A telegram was received this morning at 10 o'clock to the effect that the St. Ignace had reached a point four miles this side of Iroquois, which is well on the way toward Whitefish Point, where it is claimed the windrowed ice will cause trouble. The ice-crusher, the telegram stated, is coming through only thirty inches of ice, which, in the parlance of the docks, is "Nuts for the crusher." She will walk through that with ease. However, it is claimed that when Whitefish bay is reached she will strike windrowed ice that will be close to thirty feet in depth. However, that may be an exaggeration. After the St. Ignace gets through there some sort of information will be available.

At this end of the lake ice of considerable thickness extends beyond Two Harbors, and while it is not honeycombed to any great extent, it is believed to be in a condition that will cause it to be easily moved by an offshore wind. Yesterday the maximum temperature in Duluth was 78 deg., and with this summer heat the paradoxical situation existed that the lake as far as the eye could reach, was full of perfectly good ice. Twenty-one years ago this spring, after the middle of May, a steamer lucky enough to get her nose in a passage through had to paddle through seven miles of very healthy ice. Forty-two steamers were stuck in that floe just outside of the harbor as late as May 15.

There is good ice-breaking being done in this harbor as fast as it is desired. The tugs Minnesota and Sinclair are doing the work. Several steamers have been released in their slips and made ready to move out as soon as the word is given. The steamer Conomaugh of the Anchor line was moved yesterday into No. 2 slip and will be loaded with flour tomorrow. It is likely that one or two others will be put into flour commission today and tomorrow. The steamer Col. James M. Schoonmaker of the Shenango line will be shifted today. Others are figured on tomorrow.

In connection with the beginning of the loading tomorrow it may be announced that the scale of wages of last year will again prevail. Flour handlers will receive 32½ cents per hour.

COAL CARGOES SHY.

Movement From Mines to Lower Lake Docks Is Slow.

Cleveland, Ohio, April 16.—(Special to The Herald.)—Coal cargoes for the first trip are none too plentiful just now. Shippers who had boats lined up for cargoes to be loaded this week are unable to use all of the vessels. The railroads have not been in shape to bring coal to the lake front since the recent floods. One firm had arranged for boats to load Monday, but the railroads had brought only parts of a number of cargoes. The boats may get the coal if they do not leave for upper lake ports before the last of this week or the first of next.

Grain shippers have refused tonnage at 3 cents without a guarantee for a side port, and at 2½ cents with a guarantee for Buffalo. It was said here that delivery on May grain options will be postponed in some instances to June. This is taken to mean the shippers of grain believe they will be able to get cheaper tonnage a month hence.

Coal and ore shippers are not of the same opinion. They expect to insist upon the boats they have under contract carrying the cargoes as early as possible. They will endeavor to keep the vessels up on their contracts as they want to get a start on the season. The boats that lose time at Buffalo probably will be behind on their coal and ore contracts. If shippers insist the grain men will have to wait.

AMERICAN BOATS GET CLEARANCE PAPERS.

Fort William, Ont., April 16.—Clearances have been granted to all the forty-eight American vessels grain-laden in the harbor and they may leave for another Canadian port when they wish. Several captains have been ordered to clear today or Thursday.

MARINE INSURANCE NOW IN EFFECT.

Marine insurance went into effect yesterday for the rest of the season, but no permanent rate has yet been announced. There is as yet no telling when navigation will open, although the ice crusher at St. Ignace has come up through the Soo and is now endeavoring to open a passage through the ice at Whitefish bay.

PUBLIC UTILITIES BILLS INTRODUCED

Two Measures With Same Object Presented to Illinois Solons.

Springfield, Ill., April 16.—Two public utilities bills were introduced in the Illinois general assembly today. One was the bill of the public utilities commission named by the last general assembly. The other will be known as the administration bill.

With the latter bill, Representative Cline introduced a companion measure providing for an appropriation of $300,000 to defray the expenses of the state utilities commission for the first biennial period.

The bill of the commission which will be known as the Dailey bill provides another means for defraying the expenses of the state commission. Under the head "maintenance of commission" the Dailey report estimates the cost will be about $400,000 annually and suggests that "this burden should not be imposed upon the farmers of Illinois, nor upon persons who do not receive accommodations of utility service."

"The cost of maintenance," the report says, "should be imposed in the first instance upon the utilities companies. This cost will necessarily constitute part of the operating expenses of the company to be considered in the rate established for the particular class of service. Accordingly, your committee has provided for a tax of $100 upon each utility company in the state of Illinois and an additional imposition of 1 mill upon the gross earnings of each such company in the state."

The Bailey bill provides for uniform accounting, the supervision of stocks and bond issues, preventing the watering of stock, the granting of plenary power to investigate the affairs of utilities companies, the power to make physical valuations and rules of regulation necessary to conduct a thorough, just and equitable system of regulation. Provisions are made for the investigation of accidents, the compulsory use of equipment and exchange of service, for adoption by cities upon the vote of the people of an indeterminate franchise for utilities companies, with proper reservation to the city to ultimately establish municipal ownership by purchase.

Railroads

MANDAN YARDS MAY BE MOVED

Recurrence of Floods May Necessitate Change in North Dakota Town.

Mandan, N. D., April 16.—(Special to The Herald.)—With the proposed establishment of a division point at Mandan by the Northern Pacific, it is probable the present yards will be removed to the west side. The reason for the change is the annual menace from the floods.

Were it not for the necessity of keeping the tracks down to get in and out of the yards, they might easily be raised to a point where they would never be inundated. At present this is impossible, because the tracks would then be too high to pull loads out. With the yards transferred to the west side this condition would not exist.

When the division headquarters are to be established here there will be from one to a half a dozen new buildings necessary, and before they are constructed the head officials of the road will take up the matter of changing the site of the yards. It would make no difference to the business men.

If the tracks were raised through the city, and with the excellent dyke system now in vogue, the railroad property would not be endangered by the annual spring freshets.

LABOR SHORTAGE ON THE RANGES

Rumor That Colored Laborers Will Be Brought From South.

A rumor comes from the iron ranges that negro laborers from the coal fields of Tennessee and Kentucky and from the iron fields of Alabama are to be brought to the Mesaba range to work in the mines. It is claimed that one large company is already conducting negotiations for the bringing of these men.

No confirmation or denial is at present obtainable although doubt is expressed. It is claimed that fully 2,000 laborers will be brought in the first batch, for the labor shortage, it is admitted, is very pronounced. Big wages are offered but this does not seem to be any inducement.

NEW IRON RANGE TRAIN NOW RUNNING.

The Duluth & Iron Range road has started a new evening service from the range to Duluth, the train leaving Virginia at 5:10 o'clock arriving in Duluth at 10:30 in the evening, in time to make connections with the trains for the Twin Cities. The evening service thus provided benefits residents of Gilbert, Eveleth, McKinley, Biwabik, Aurora, Tower and Ely.

Railroad Notes.

C. W. Humphrey of St. Paul, district passenger agent of the St. Louis & San Francisco railroad and of the Chicago & Eastern Illinois road, is in the city today calling on his many friends and looking business.

Fred Ober, passenger agent at the Union depot, says that never, since he has been on the job there, has traffic to points on the ranges been as heavy as it is this spring. It seems to be taken for granted that there will be unusual prosperity on the ranges this year and the influx is correspondingly great.

E. J. Carland, district passenger agent of the Omaha road, has just returned from his farm near Edgemont, S. D., where he and his family have been spending two weeks. Mr. Carland left his family there to spend some time.

Japs Make Loan.

Tokio, Japan, April 16.—It was officially announced today that arrangements have been concluded for the issue in Paris of a Japanese loan of $38,500,000 at 5 per cent. Thirty-five million dollars of this amount is to be allotted to the redemption of railroad bonds.

Sixteen Miners Suffocated.

Hamborn, Germany, April 16.—Sixteen coal miners were suffocated by coal gas this morning in a pit named "the German Emperor," where fire broke out during the night.

Recognizes No Obligation.

Washington, April 16.—Postmaster General Burleson has informed Representative Dillon of South Dakota that he does not recognize any obligation to observe the results of the preferential primaries in the selection of postmasters under the South Dakota primary law. He said, however, he would consider all such selections in making appointments.

CITY NOTICES.

NOTICE OF CONFIRMATION OF ASSESSMENT IN CONDEMNATION PROCEEDINGS—

Office of the Board of Public Works, City of Duluth, Minn., April 16, 1913.

Notice is hereby given that the assessment of Twenty-three (23) dollars and Eighty-eight (88) cents, made by the Board of Public Works upon March 14, 1913, for damages to property injured by the condemnation of easements for the construction of slopes or retaining walls for cuts and fills on both sides of Seventh street from Third avenue west to Fourteenth avenue east, was by said board, upon notice duly given, confirmed in the sum of Two Hundred Twenty-three (223) dollars and Eighty-two (82) cents on April 14, 1913, and said assessment has been duly entered by the Board of Public Works in a book kept by it for that purpose.

OLOF G. OLSON, President.
Official:
R. MURCHISON,
Clerk, Board of Public Works.
(Seal.)
D. H., April 16, 1913. D 760.

P. E. McCormack,

DISTRICT AGENT

905 and 906 Alworth Building, Duluth, Minn.

Fidelity & Casualty Company.

Principal office: New York, N. Y. (Organized in 1876.) Robert J. Hillas, president; Theodore E. Gaty, secretary. Attorney to accept service in Minnesota: Commissioner of Insurance.

CASH CAPITAL, $1,000,000.00.

INCOME IN 1912.

Premiums received (Net)—	
Accident and health	$3,080,400.38
Employers' liability	3,388,660.51
Fidelity and surety	421,221.70
Plate glass	448,639.05
Steam boiler	406,911.32
Burglary and theft	496,391.72
Fly wheel	76,408.06
Auto and teams liability property damage	45,392.11
Workmen's collective	5,023.49
Total net premium income	$ 8,370,990.30
From interest and rents	503,980.72
Profit on sale or maturity of ledger assets	29,725.00
From all other sources	91,457.11
Total income	$ 8,996,153.13
Ledger assets Dec. 31 of previous year	10,451,868.67
Sum	$19,447,991.20

DISBURSEMENTS IN 1912.

Claims paid (Net)—	
Accident and health	$1,425,610.97
Employers' liability	1,378,925.71
Fidelity and surety	144,130.50
Plate glass	168,903.64
Steam boiler	52,097.76
Burglary and theft	290,625.38
Fly wheel	3,802.42
Auto and teams liability property damage	9,407.17
Workmen's collective	5,456.29
Net paid policyholders	$ 3,428,619.84
Investigation and adjustment of claims	559,645.75
Commissions	2,216,211.32
Salaries of officers, agents, employes, examiners' and inspection fees	1,297,477.49
Dividends to stockholders	200,000.00
Loss on sale or maturity of ledger assets	6,753.80
All other disbursements	529,326.96
Total disbursements	$ 8,236,834.96
Balance	$11,211,156.24

LEDGER ASSETS DEC. 31, 1912.

Book value of real estate	$ 1,402,250.77
Collateral loans	100,000.00
Book value of bonds and stocks	7,712,680.94
Cash in office, trust companies and banks	320,172.49
Premiums in course of collections	1,342,242.40
All other ledger assets	133,809.64
Total ledger assets (as per balance)	$11,211,156.24

NON-LEDGER ASSETS.

Interest and rents due and accrued	$ 57,534.68
Market value of real estate, bonds and stocks over book value	209,616.72
Gross assets	$11,473,307.64

DEDUCT ASSETS NOT ADMITTED.

Premiums in course of collection (past due)	$ 262,061.23
Special deposit, less $159,214.34 liability thereon	4,481.32
All other assets not admitted	67,856.52
Total assets not admitted	$ 334,399.07
Total admitted assets	$11,143,908.37

LIABILITIES.

Claims—	
In process of adjustment and reported	$ 638,086.54
Resisted	167,251.32
Total	$ 805,337.86
Deduct reinsurance	21,587.84
Unpaid claims except liability claims	$ 783,750.02
Expenses of investigation and adjustment	34,675.00
Special reserve for unpaid liability losses	1,486,449.96
Unearned premium reserves	4,726,622.17
Commissions and brokerage	840,534.38
Estimated to be paid for taxes	128,370.91
All other liabilities	356,683.41
Capital stock paid up	1,000,000.00
Total liabilities, including capital	$ 8,867,105.85
Surplus over all liabilities	$ 2,276,802.72

BUSINESS IN MINNESOTA IN 1912.

	Premiums Received.	Losses Paid.
Accident	$ 30,859.73	$17,338.91
Health	14,307.65	4,593.33
Liability	68,723.53	37,697.67
Fidelity	386.15	288.29
Surety	1,365.76	.....
Plate glass	9,340.74	3,141.93
Steam boiler	12,671.25	.....
Burglary and theft	5,347.60	2,987.40
Totals	$143,702.71	$64,486.93

State of Minnesota, Department of Insurance.

I Hereby Certify, That the Annual Statement of the Fidelity & Casualty company, for the year ending December 31, 1912, of which the above is an abstract, has been received and filed in this department and duly approved by me.

J. A. O. PREUS,
Commissioner of Insurance.

LEGAL NOTICES.

ARTICLES OF INCORPORATION —OF— ZENOTA REALTY COMPANY.

We, the undersigned, do hereby associate ourselves together for the purpose of forming a corporation in accordance with the provisions of Chapter fifty-eight of the Revised Laws of Minnesota, 1905, and for that purpose do hereby subscribe and acknowledge the following certificate of incorporation:

ARTICLE I.

The name of this corporation shall be ZENOTA REALTY COMPANY, and the general nature of its business shall be to buy, sell, let, lease, plat, own, improve and develop lands, tenements and hereditaments, including docks and water fronts, in the State of Minnesota, and elsewhere; to prospect for, locate, acquire by discovery, purchase, lease, license, option, franchise, grant, gift, devise or otherwise, and hold, possess, enjoy, develop, mine, work, operate and exploit mines, mineral lands, claims and mineral rights in the State of Minnesota, and elsewhere; and to construct and maintain such plants, buildings and warehouses as are necessary to the business of said corporation; and said corporation shall have the power to do all things necessary and incident to carrying out the express purposes herein mentioned, and to do any and all things and acts usually incident, necessary, convenient, expedient or conducive to the attainment of any of the objects aforesaid, or to the conduct or management of the business of said corporation. The principal place of business of this corporation shall be Duluth, Minnesota.

ARTICLE II.

The time of the commencement of this corporation shall be the 15th day of April, A. D. 1913, and shall continue for a period of thirty (30) years.

ARTICLE III.

The amount of the capital stock of this corporation shall be Fifty Thousand ($50,000.00) Dollars, to be paid in in cash and property, or both, at such times and in such amounts and manner as may be determined by the Board of Directors of said corporation.

ARTICLE IV.

The highest amount of indebtedness or liability to which said corporation shall at any time be subject shall be Fifty Thousand ($50,000.00) Dollars.

ARTICLE V.

The names and places of residence of the persons forming this association for incorporation are W. A. Wagner, L. B. Donner and M. Henricksen, all of Duluth, Minnesota.

ARTICLE VI.

The government of this corporation and the management of its affairs shall be vested in a board of three directors, all of whom shall be stockholders, and who shall be elected annually by the stockholders at their annual meeting to be held the second Monday in May of each year, and in a President, Vice President and Secretary and Treasurer, who shall be elected by the Board of Directors at a place and in a manner prescribed by the by-laws of this corporation. The office of Secretary and Treasurer may be held by the same person.

ARTICLE VII.

The names of the first Board of Directors are W. A. Wagner, L. B. Donner and M. Henricksen, all of Duluth, Minnesota, and until their successors are elected, the officers shall be W. A. Wagner, President; L. B. Donner, Vice President, and M. Henricksen, Secretary and Treasurer.

ARTICLE VIII.

The capital stock of this corporation shall be divided into five hundred (500) shares of the par value of One Hundred ($100.00) Dollars each.

IN TESTIMONY WHEREOF, We have hereunto set our hands and seals this 12th day of April, A. D. 1913.

W. A. WAGNER. (Seal)
L. B. DONNER. (Seal)
M. HENRICKSEN. (Seal)

Signed and Sealed in
Presence of:
S. A. THOMPSON.
HUGH J. McCLEARN.

State of Minnesota, County of St. Louis —ss.

On this 12th day of April, A. D. 1913, before me, a Notary Public within and for said County, personally appeared W. A. Wagner, L. B. Donner and M. Henricksen, to me well known to be the same persons described in and who executed the foregoing Certificate of Incorporation as incorporators, and they acknowledged that they executed the same as their free act and deed, for the uses and purposes therein expressed.

HUGH J. McCLEARN,
Notary Public,
St. Louis Co., Minnesota.
(Notarial Seal, St. Louis Co., Minn.)
My commission expires Sept. 2, 1917.

State of Minnesota, Department of State.

I hereby certify that the within instrument was filed for record in this office on the 14th day of April, A. D. 1913, at 11 o'clock A. M., and was duly recorded in Book W-3 of Incorporations, on page 685.

JULIUS A. SCHMAHL,
Secretary of State.

OFFICE OF REGISTER OF DEEDS.
State of Minnesota, County of St. Louis —ss.

I hereby certify that the within instrument was filed in this office for record April 15, 1913, at 8:30 A. M., and was duly recorded in Book 16 of Misc., page 77.

CHAS. CALLIGAN,
Register of Deeds.
By C. L. LOFGREN,
Deputy.

ORDER OF HEARING ON PETITION FOR DETERMINATION OF DESCENT OF LAND—

State of Minnesota, County of St. Louis—ss.

In Probate Court.

In the Matter of the Estate of Ruth Krebs Horton, Decedent.

THE PETITION OF Frank A. Johnson having been filed in this Court representing, among other things, that the above named decedent died more than five years prior to the filing of said petition, and that no Will of decedent has been proved nor administration granted on her estate in this State; that said petitioner has, and claims to have, an interest in certain real estate of decedent lying and being in the County of St. Louis, State of Minnesota, described in said petition, and praying that the descent of said real estate be determined by this Court, and the same assigned to the persons thereunto entitled.

IT IS ORDERED, That said petition be heard before this Court, at the Probate Court Rooms in the Court House, in the City of Duluth, in said County, on Monday, the 28th day of April, 1913, at ten o'clock A. M., and all persons interested in said hearing and in said matter are hereby cited and required at said time and place to show cause, if any there be, why said petition should not be granted.

ORDERED FURTHER, That this order be served by publication in The Duluth Herald, according to law, and by mailing a copy hereof to each heir and interested party at least 14 days before the day of hearing.

Dated at Duluth, Minn., March 31st, 1913.

By the Court,
S. W. GILPIN,
Attest: Judge of Probate.
ARTHUR E. TEMPLETON,
Clerk of Probate.
(Seal, Probate Court, St. Louis County, Minn.)
D. H., April 2, 9 and 16, 1913.

TO WHOM IT MAY CONCERN—

Notice is hereby given that an application has been made to me by John H. Goodwin, under the provisions of the statutes of the State of Minnesota in such cases made and provided, for a deed of so much of lots Fifty-seven (57), fifty-eight (58), sixty (60), sixty-two (62), sixty-four (64) and sixty-six (66) on West Austin street, in that part of Duluth formerly called Portland, as lies within the limits of lot twelve (12) in block one hundred and fifty-nine (159), in Portland division of Duluth, St. Louis County, Minnesota, according to the existing plat thereof on file and of record in the office of the Register of Deeds in and for St. Louis County, Minnesota.

Said application will be heard before me at the Court House in the City of Duluth, Minnesota, on Saturday, the 26th day of April, 1913, at 9:30 o'clock in the forenoon of that day.

AND IT IS ORDERED that notice of such application and hearing be given to all persons in interest by the publication of this notice in The Duluth Herald, a daily newspaper, published at Duluth, Minnesota, once in each week, on the same day of the week, for three successive weeks before said day of hearing.

Dated March 31st, 1913.

WILLIAM A. CANT,
A judge of the District Court of the Eleventh Judicial District, County of St. Louis, State of Minnesota.
D. H., April 2, 9, 16, 1913.

AMENDMENT TO THE CERTIFICATE OF INCORPORATION OF THE HANFORD INVESTMENT COMPANY, CHANGING THE NAME OF SAID CORPORATION TO HANFORD CONSTRUCTION COMPANY.

This is to certify that at a meeting of all of the stockholders of the Hanford Investment Company held in its office in the City of Duluth and State of Minnesota, on the 11th day of April, 1913, which meeting was called for the expressly stated purpose of amending its certificate of incorporation, the following resolution was adopted by the unanimous vote of all of the stockholders of said corporation:

"It is hereby resolved that the certificate of incorporation of the Hanford Investment Company be and it hereby is amended in the following manner, to-wit, by striking the words 'Hanford Investment Company' out of the title of said certificate and out of the first paragraph thereof and substituting in lieu of said words 'Hanford Investment Company' the words 'Hanford Construction Company,' so that the title to said certificate shall read as follows: 'Certificate of Incorporation of Hanford Construction Company,' and the first sentence of the first paragraph shall read as follows: 'The name of this corporation shall be Hanford Construction Company.'"

IN TESTIMONY WHEREOF, said corporation has caused this certificate to be duly executed in its corporate name by its President and Secretary, and its corporate seal to be hereunto affixed this 11th day of April, 1913.

HANFORD INVESTMENT COMPANY.
By HEBER H. HANFORD,
Its President.
By ARTHUR HANFORD,
Its Secretary.
(Corporate Seal, Hanford Investment Company, Duluth, Minn.)
Signed, Sealed and Executed in the presence of:
ELVA FULLER.
AUSTIN LATHERS.

State of Minnesota, County of St. Louis —ss.

On this 11th day of April, A. D. 1913, before me, a Notary Public within and for said County, personally appeared Heber H. Hanford and Arthur Hanford, to me personally known, who, being each by me duly sworn, did say that they are respectively the President and the Secretary of the Hanford Investment Company, the corporation named in the foregoing instrument, and that the seal affixed to said instrument is the corporate seal of said corporation, and that said instrument was signed and sealed in behalf of said corporation by authority of the unanimous vote of all of its stockholders at a meeting called for the expressly stated purpose of amending the certificate of incorporation of said Hanford Investment Company, and said Heber H. Hanford and Arthur Hanford acknowledge said instrument to be their free act and deed and the free act and deed of said corporation.

AUSTIN LATHERS,
Notary Public,
St. Louis Co., Minn.
(Notarial Seal, St. Louis Co., Minn.)
My commission expires Feb. 14, 1914.

State of Minnesota, Department of State.

I hereby certify that the within instrument was filed for record in this office on the 14th day of April, A. D. 1913, at 11 o'clock A. M., and was duly recorded in Book W-3 of Incorporations, on page 686.

JULIUS A. SCHMAHL,
Secretary of State.

OFFICE OF REGISTER OF DEEDS.
State of Minnesota, County of St. Louis —ss.

I hereby certify that the within instrument was filed in this office for record April 15, 1913, at 11:35 A. M., and was duly recorded in Book 17 of Misc., page 12.

CHAS. CALLIGAN,
Register of Deeds.
By C. L. LOFGREN,
Deputy.

ORDER OF HEARING ON PETITION FOR DETERMINATION OF DESCENT OF LAND—

State of Minnesota, County of St. Louis —ss.

In Probate Court.

In the Matter of the Estate of Jacob E. Krebs, Decedent.

THE PETITION OF Frank A. Johnson, having been filed in this Court, representing, among other things, that the above named decedent died more than five years prior to the filing of said petition, and that no Will of decedent has been proved nor administration granted on his estate in this State; that said petitioner has, and claims to have, an interest in certain real estate of decedent lying and being in the County of St. Louis, State of Minnesota, described in said petition, and praying that the descent of said real estate be determined by this Court, and the same assigned to the persons thereunto entitled.

IT IS ORDERED, That said petition be heard before this Court, at the Probate Court Rooms in the Court House, in the City of Duluth, in said County, on Monday, the 28th day of April, 1913, at ten o'clock A. M., and all persons interested in said hearing and in said matter are hereby cited and required at said time and place to show cause, if any there be, why said petition should not be granted.

ORDERED FURTHER, That this order be served by publication in The Duluth Herald, according to law, and by mailing a copy hereof to each heir and interested party at least 14 days before the day of hearing.

Dated at Duluth, Minn., March 31st, 1913.

By the Court,
S. W. GILPIN,
Attest: Judge of Probate.
ARTHUR E. TEMPLETON,
Clerk of Probate.
(Seal, Probate Court, St. Louis County, Minn.)
D. H., April 2, 9, 16, 1913.

ORDER TO EXAMINE FINAL ACCOUNT—

State of Minnesota, County of St. Louis —ss.

In Probate Court.

In the Matter of the Estate of Merrill M. Clark, Decedent.

THE PETITION OF Flora L. Clark as representative of the above named decedent, together with her final account of the administration of said estate, having been filed in this court, representing, among other things that she has fully administered said estate, and praying that said final account of said administration be examined, adjusted and allowed by the Court, and that the Court make and enter its final decree of distribution of the residue of the estate of said decedent to the persons entitled thereto, and for the discharge of the representative and the sureties on her bond.

IT IS ORDERED, That said petition be heard, and said final account examined, adjusted, and if correct, allowed by the Court, at the Probate Court Rooms in the Court House, in the City of Duluth in said County, on Monday the fifth day of May, 1913, at ten o'clock A. M., and all persons interested in said hearing and in said matter are hereby cited and required at said time and place to show cause, if any there be, why said petition should not be granted.

ORDERED FURTHER, That this order be served by publication in The Duluth Herald, according to law.

Dated at Duluth, Minn., April 7th, 1913.

By the Court,
S. W. GILPIN,
Attest: Judge of Probate.
ARTHUR E. TEMPLETON,
Clerk of Probate.
(Seal Probate Court, St. Louis County, Minn.)
D. H., April 9, 16, 23, 1913.

ORDER OF HEARING ON PETITION FOR DETERMINATION OF DESCENT OF LAND—

State of Minnesota, County of St. Louis.—ss.

In Probate Court.

In the Matter of the Estate of Rachel M. Krebs, Decedent.

THE PETITION OF Frank A. Johnson, having been filed in this Court representing, among other things, that the above named decedent died more than five years prior to the filing of said petition, and that no Will of decedent has been proved nor administration granted on her estate in this State; that said petitioner has, and claims to have an interest in certain real estate of decedent lying and being in the County of St. Louis, State of Minnesota, described in said petition, and praying that the descent of said real estate be determined by this Court, and the same assigned to the persons thereunto entitled.

IT IS ORDERED, That said petition be heard before this Court, at the Probate Court Rooms in the Court House, in the City of Duluth, in said County, on Monday, the 28th day of April, 1913, at ten o'clock A. M., and all persons interested in said hearing and in said matter are hereby cited and required at said time and place to show cause, if any there be, why said petition should not be granted.

ORDERED FURTHER, That this order be served by publication in The Duluth Herald, according to law, and a copy hereof mailed to each heir and interested party at least fourteen days before the day of hearing.

Dated at Duluth, Minn., March 31st, 1913.

By the Court.
S. W. GILPIN,
Attest: Judge of Probate.
ARTHUR E. TEMPLETON,
Clerk of Probate.
(Seal, Probate Court, St. Louis County, Minn.)
D. H., April 2, 9, 16, 1913.

THE HERALD IS DULUTH'S GREAT WANT AD MEDIUM

ADDITIONAL WANTS

From Pages 19 and 20.

FOR SALE---REAL ESTATE

LOT BARGAIN.

Three nice level lots, adjoining, 75 by 160, on the Boulevard, near Twenty-third avenue west, fronting on the new addition to Lincoln park. This is the greatest bargain ever offered in West end lots. Price only $700; $300 cash, balance very easy terms.

YOUNGSTRAND & LARSON,
507 Torrey Building.

FOR SALE—THERE ARE A FEW choice locations to be had in Woodland; water, gas and sidewalks in; very easy terms. A snap, 50 by 150-foot lot, half block to car, $400. A bargain, 50 by 150-foot lot, one block to car, $425. Fine site on Winona street, 130-foot frontage, $1,000. Now is the time and this the place. W. B. Roe, 412 Providence building.

FOR SALE—BY OWNER, 37½ BY 132-foot lot; upper side of Fifth street and Forty-second avenue west; water, sewer and gas; $600 on terms, $550 cash. Address F 322, Herald.

FOR SALE—SUPERIOR STREET LOT, 50 by 140; Twenty-first avenue west; nine-room house; rent $25 per month; snap for cash. J. F. McNaughton, 2022 West Superior street.

FOR SALE—TWO BEST LOTS ON Park Point, corner Thirty-seventh street, beautiful grove, overlooks bay. 701 Torrey building.

FOR SALE—GOOD LEVEL LOT, 50 BY 140, near normal school; no rock; $750 cash takes it. F 262, Herald.

FOR SALE—TWO FINE LOTS, CHESter Park, two blocks from car line, $350 each. F 342, Herald.

FOR SALE—LOT 75 BY 140 FEET, East Ninth street; $1,500; by owner. Melrose 3430.

HORSES, VEHICLES, ETC.

1,000 HORSES AND MULES. 1,000.

The largest assortment of horses and mules in the country, including big draft horses, farm mares, delivery horses, drivers and big work mules. Fresh horses arriving from the country daily. Auctions every Wednesday, private sales daily. We can save you from $15 to $25 on every horse you buy. Every horse guaranteed to be as represented.

BARRETT & ZIMMERMAN,
MIDWAY HORSE MARKET,
St. Paul, Minn.

FOR SALE—A CARLOAD OF HORSES just arrived in West Duluth this morning; good farm mares of all sizes; can suit most any purpose; some teams weigh 3,300 pounds; 5 and 6 years old; these horses will be sold with a guarantee; can be bought on part time if necessary. Mike Willette, 608 North Fifty-sixth avenue west; Cole 301; West Duluth, Minn.

BLACKSMITHING and WAGON WORK, building and repairing drays and wagons, steel structural work, hydrating machinery, horse-shoeing. H. Miscampbell, 318 St. Croix av., Duluth.

WAGONS—CUTTERS—SLEIGHS. Complete line always on hand; bargains in grocers' and butchers' wagons. Write for catalogue. L. Hammel Co., 302-308 East First street, Duluth.

HORSES—GOOD—HORSES. Large selection to choose from; buy from a reliable firm; fair treatment. Zenith Sale & Boarding Stable, 524 West First street.

FOR SALE — POTATO CUTTERS, planters, cultivators and sprayers. Write for catalogue and prices. M. W. Turner, 218-220 East First street.

FOR SALE—THE CARLTON STOCK market, Carlton, Minn., offer for sale forty head of drafters, farm mares, Express Chumks; fresh consignment.

FOR SALE—FIVE HORSES, THREE blacks and two bays; 4 years old; well broke. Call Zenith City Bottle works, 1523 West Michigan street.

FOR SALE—BLACK TEAM; WEIGHS 2,350 pounds; 4 years old; well broke. Call Zenith City Bottle works, 1523 West Michigan street.

FOR SALE—TEN YOUNG HORSES and mares, weighing from 1,250 to 1,750. S. Goldfine, 1117 East Sixth street.

FOR SALE — NEW TWO-HORSE farm wagon without box, $47.50. M. W. Turner, 218-220 East First street.

FOR SALE—HEAVY THREE-INCH tire wagon. Inquire Wormser Hat store, 324 West Superior street.

FOR SALE — HORSE AND SINGLE and double buggy; will sell cheap for cash. 1924 West Second street.

FOR SALE—HIGH WHEEL 5-PASSENger auto with top, $100. M. W. Turner, 218-220 East First street.

FOR SALE — ONE BAY MARE, weight about 900 pounds; cheap. Call Melrose 2651; Grand 1283-X.

FOR SALE — HEAVY SINGLE DRAY wagon. Drewett Bros., 928 East Second street.

FOR SALE—HEAVY AND DRIVING horses. 302 North Fifty-fourth avenue west.

FOR SALE—DOUBLE DRAY; GOOD as new. 924 East Sixth street; Grand 1962-A.

FOR SALE—GOOD OPEN BUGGY, $60. M. W. Turner, 218-220 East First street.

FOR SALE—Forty horses, all sizes. 28 E. First St. Western Sales Stable Co.

FOR SALE—ONE TEAM OF HORSES, weight 2,900. Duluth Lumber Co.

FOR SALE—TEAM OF PONIES, $100. E. Devine. 120 First avenue west.

REAL ESTATE LOANS.

WE HAVE FUNDS

On hand for mortgage loans of any amount, be they large or small. LOWEST INTEREST RATES.

F. I. SALTER COMPANY,
Lonsdale Building.

$10,000 ON HAND TO LOAN OUT ON improved real estate in amounts from $500 up. Prompt and efficient service; no delay. C. L. Rakowsky & Co., 201 Exchange building.

WE LOAN MONEY ON REAL ESTATE mortgages at lowest rates; any amount; money always on hand; no delay. Little & Nolte company, Exchange building.

MONEY TO LOAN ON FARM AND city property. Any amount from $500 up. No delay. Efficient service. Wm. C. Sargent, 208 Exchange bldg.

CASH ON HAND TO LOAN ON CITY and farm property, any amount, lowest rates, no delay. Northern Title Co., 613 First National Bank bldg.

City and village loans in Minnesota. Repay loan monthly; easy terms. C. A. Knippenberg, 300 Alworth. 'Phone 597.

WANTED TO BORROW—$2,500 ON IMproved Duluth property worth $7,500. No commission. Address K 849.

MONEY TO LOAN—LOANS MADE ON timber and farm lands. John Q. A. Crosby, 305 Palladio building.

MONEY ON HAND TO LOAN ON FIRST mortgages. See N. J. Upham company, 18 Third avenue west.

MONEY ON HAND FOR COMMERCIAL paper; any amount. Charles P. Meyers, 707 Torrey building.

$500 TO LOAN ON CITY PROPERTY—First mortgage only. Address A 811, Herald.

Money to loan—any amount; low rates. Cooley & Underhill, 209 Exchange.

Money to loan—Low rates; no delay. Duluth Realty Co., 1st National bldg.

LOANS on improved farms, city loans, insurance. W. B. Roe, 414 Prov. bldg.

SITUATION WANTED. FEMALE.

SITUATION WANTED—A WOMAN OF refinement and of good appearance would like position as housekeeper in some business man's home; best of references given. R 304, Herald.

SITUATION WANTED—POSITION AS housekeeper for adults or a widower with children, by an experienced, single middle-aged lady. References exchanged. R. 315, Herald.

SITUATION WANTED — WILL EXchange for vocal instruction, simple sewing, embroidery, crochet work, secretarial work or piano accompaniment. P 270, Herald.

SITUATION WANTED — BY COMPEtant young lady stenographer and bookkeeper; seven years' experience. Address 1220 East Tenth street, or call Melrose 2751.

SITUATION WANTED — CAPABLE lady pianist desires theater or music store work; experienced and can furnish references. L 272, Herald.

SITUATION WANTED — BUNDLE washing and curtain cleaning, will take home. Mrs. N. Lusua. 20 West Seventh street.

SITUATION WANTED — BY YOUNG lady, in office; some experience in stenography and typewriting. H 319, Herald.

SITUATION WANTED—BY EXPERIenced girl, housework in small family, in West end. S 331, Herald.

SITUATION WANTED—BY EXPERIenced housekeeper or caretaker; good references. F 340, Herald.

SITUATION WANTED—BY EXPERIenced girl, housekeeping in small family. U 318, Herald.

SITUATION WANTED—WORK EVEnings taking care of babies. Address, M 265, Herald.

SITUATION WANTED—DRESSMAKing and ladies' tailoring. 'Phone Melrose 1177.

SITUATION WANTED — WASHING and cleaning by the day. Melrose, 4235.

SITUATION WANTED — WORK BY the day washing and ironing. Mel. 2267.

MONEY TO LOAN.

MONEY—$10 TO $50—MONEY LOANED

On furniture, pianos, or to salaried employes, on plain note, quickly and confidentially.

OUR RATES

will please you, as they are designed especially for those who cannot afford a higher rate, while THE EASY PAYMENT PLAN adopted by us makes it possible to repay the loan weekly or monthly to suit your income.

DULUTH LOAN COMPANY,
307 Columbia Bldg., 303 W. Sup. St.
Open all day and Wednesday and Saturday evenings.

SALARY LOANS — Call and see us first if you want the CHEAPEST LOANS at RATES and EASIEST TERMS in town. There's a reason. CHATTEL LOANS

DULUTH FINANCE CO.,
301 Palladio Bldg.

WE LOAN ON ALL KINDS OF PERsonal security at lowest rates. Call on us, 430 Manhattan Bldg., and get rates. Duluth Mortgage Loan Co. W. Horkan. New 1598-D; Melrose 3733.

MONEY TO LOAN — HUNTERS — WE loan money on rifles, shot guns, revolvers; will hold till next season before sold. Keystone Loan Co., 22 West Superior street.

MONEY TO LOAN—LOANS MADE ON diamonds, furs, watches, all goods of value; $1 to $1,000; lowest rates in city. Keystone Loan Co., 22 West Superior street.

MONEY FOR SALARIED PEOPLE AND others upon their own names; cheap rates; easy payments; confidential. D. H. Tolman, 510 Palladio building.

MONEY TO LOAN ON

One Cent a Word Each Insertion.
No Advertisement Less Than 15 Cents.

FOR SALE—HOUSES.

FOR SALE.

$4,000 for 10-room house in New Duluth; stone foundation, furnace heat; 4 lots, 100-foot frontage; good condition.

$12,500 for a fine home in normal school district; 11 rooms hot water heat, modern throughout.

$1,200 for a new 4-room house on Eighth street near Thirty-ninth avenue west; city water available; $200 cash.

D. W. SCOTT,
402 Torrey Building.

EXCEPTIONAL
BUNGALOW BARGAIN.

A beautiful 6-room modern bungalow at Lakeside on 50 by 140-foot corner lot; stone foundation, hardwood floors, best hot water heating plant. The house is only one block from car line; nice lawn and trees, large garden and small fruits; also nice large, warm chicken house.
PRICE $3,500.
For terms see—

L. H. WHIPPLE.
701 Torrey Building.

FOR SALE.

Fifty-eighth avenue west, one block from car line—7 rooms, modern; $2,600, $300 cash, balance $15 per month. This is a corner lot.

7-room house, North Sixty-third avenue west, $1,550; water, and sewer in alley; easy terms.

GRAND AVENUE AGENCY,
Corner Fifty-sixth and Grand Avenues.

FOR SALE.
Only $200 cash handles nice 5-room cottage east of Twelfth avenue east.

$500 handles two-flat building; modern except heat; stone foundation; a snap; must sell. See

E. H. CAULKINS & CO.,
810 Alworth Bldg.

FOR SALE — $1,600 FOR SEVEN-room house and lot on Second avenue west; house in first-class condition and modern except heat; $400 cash required or will accept lot valued at about $400 as first payment. C. L. Rakowsky & Co., 201 Exchange building.

FOR SALE—HOUSE AND LOT, house 16x28, two stories, in good condition, with street paved, sewer, gas, electric light, city water, house furnished and will sell with or without furniture, $1,200 cash, balance of $500 three years' time. P 326, Herald.

FOR SALE OR TRADE — 7-ROOM newly built house at Lester Park, on car line; hot water heat and all conveniences; with barn suitable for garage, 14 by 28 feet, two stories high. For particulars address M 324, care Herald.

FOR SALE — GOOD SUBSTANTIAL first-class modern home near Fourth avenue east on Sixth street; stone foundation; large lot; rents for $37 per month. A big snap at $4,200. Look this up. C. L. Rakowsky & Co., 201 Exchange Bldg.

FOR SALE—JUST LIKE FINDING IT —Five-room sunny cottage, in the very best East end location; walking distance; $2,100, on very easy terms. This is a big snap. See it today. Mr. Harris, 716 Sellwood building.

FOR SALE—FIVE-ROOM HOUSE AND bath; hardwood floors downstairs; cellar; newly painted; $2,000 home for $1,700, $300 down and balance as rent; cheaper for cash; owner leaving city. Melrose 2652.

FOR SALE—BY OWNER, SIX-ROOM house at Twenty-fourth avenue west and Second street; water, sewer, gas, electric lights and hardwood floors. Inquire 2412 West Second street.

FOR SALE—$2,300 BUYS ON TERMS new seven-room house with electric light and hardwood floors; corner lot 50 by 140; must sell at once. Call or write 4032 West Superior street; owner.

FOR SALE—OR RENT, NEW FOUR-room furnished cottage on Park Point, water, sink and toilet inside, electric light, hardwood floors, lot 40x215. Apply 1003 Minnesota avenue.

FOR SALE—HOUSES AND BUNGALOWS built to your order, on monthly payments. See us before you decide. Duluth Realty company, 408 First National Bank building.

FOR SALE—ELEVEN-ROOM HOUSE, two flats, all modern, Twenty-ninth avenue west and Second street. Andrew Bergquist, 404 Exchange Bldg. Phone Grand 217.

FOR SALE — FIVE-ROOM BUNGALOW on Eighteenth avenue east, modern except heat; price $2,700; $300 cash. A. E. Kreager, 406 and 407 Torrey building.

FOR SALE — $3,500; NEW SEVEN-room house, modern except heat; oak finish downstairs; hardwood floors throughout; $700 cash. 1009 East Eighth street.

FOR SALE — EIGHT-ROOM MODERN house on East Fourth street, near Twenty-third avenue. A bargain at $6,500. E. D. Field Co., 204 Exchange building.

FOR SALE — FOUR-ROOM HOUSE; lot 50 by 100; West Seventh street and Piedmont avenue; easy terms. Andrew Bergquist, 404 Exchange building.

FOR SALE—SEVEN-ROOM HOUSE ON East Sixth street, strictly modern; price $3,900; terms to suit. A. E. Kreager, 406 and 407 Torrey building.

FOR SALE—BY OWNER, BRAND new six-room house, West end location, modern except heat; $800 cash, balance easy terms. Lincoln 196-Y.

FOR SALE — NINE-ROOM HOUSE first-class shape, fifty-foot front, near Canadian Northern shops, West Duluth. R 334, Herald.

FOR SALE — SIX-ROOM MODERN house, near Twelfth avenue east and Fifth street; terms reasonable. F 321, Herald.

FOR SALE — A MODERN 8-ROOM house in East end, $3,800; or will exchange for suburban property. Y 278, Herald.

FOR SALE — CHEAP, EIGHT-ROOM house; lot 50 by 140; near Lincoln park. Call 2414 West Seventh street.

FOR LAKESIDE HOUSES AND LOTS, go to the Greenfield Realty Co. 310-11 Columbia building.

FOR SALE—COWS.

FOR SALE—AT A BARGAIN, ELEVEN cows, horse, wagon, harness and good will of dairy customers. Call at 1029 East Ninth street.

DYE WORKS.

Northwestern Dyeing & Cleaning Co., 19 Lake Ave. No. Grand 1516; Mel. 1337

One Cent a Word Each Insertion.
No Advertisement Less Than 15 Cents.

POULTRY AND EGGS.

For Breeding Purposes—
Also Incubators,
Are Offered
FOR SALE
in this column.

The Herald poultry column is the popular medium of communication between seller and buyer of stock, eggs and poultry necessities. People in both city and country are taking more interest in the poultry industry, and there's lots of business to be had by advertising what you have for sale, or advertising for what you want.

FOR SALE.
"FAULTLESS" HOUDANS.
This strain has been egg-bred from trapnest records since April, 1890. I have bred them 21 years for great layers and 12 years for large-size chalk-white eggs. These fowls are extremely hardy, have neither comb nor wattle to freeze, and are the best all-winter layers in open-front coops. "Faultless" strain Houdans have won every blue ribbon at New York, Boston, Chicago and Philadelphia shows for past six years. Eggs and stock sold on honor. Send 10 cents for the largest illustrated poultry catalogue ever issued; it tells you how to breed these fowls, which average 250 eggs a year apiece; it tells you how to net $3,000 a year from 100 hens. E. F. McAVOY, secretary Houdan club, Cambridge, N. Y.

FOR SALE — WHITE ROCK AND White Leghorn hatching eggs from highest class "Northern Bred" reserve stock; prize winners and heavy layers; eggs at low prices, express prepaid; get our free booklets at once before buying; twenty Leghorn cockrels $2.50 each; fifteen Rocks, $3.50 each, all splendid utility breeders, at a bargain. Point o' Pines Poultry Farm, Reserve, Wis.

PRAIRIE STATE
Incubators hatch largest number of big, healthy chicks. 120-page book on "Poultry Raising," it's free—sent anywhere. Kelley Hdw. Co., Duluth.

FOR SALE—HATCHING EGGS, $1 TO $3 per 15; bantam eggs 10c each; 15 standard breeds. New and second-hand incubators, will exchange for hatching eggs. Old 'phone, Lakeside 119. W. W. Seekins, 4517 Robinson street, Lakeside.

FOR SALE—EGGS FOR HATCHING from seven leading varieties; prices reasonable; prompt service and satisfaction guaranteed. Agate Bay Poultry Yards. Fred D. W. Thias, proprietor, Two Harbors, Minn.

FOR SALE—EGGS FOR HATCHING, from prize-winning stock White Orpingtons (the winter layers), $1.50 to $5 per 15; $8 per 100. William Taber, 114 Minneapolis avenue, Duluth, Minn., 2871 Melrose.

FOR SALE—RHODE ISLAND RED eggs, $2 for 15; day-old chicks, 20c. Orders taken for hatching chickens at 5c an egg or $4 per 100. Mrs. J. H. Tomlin, Grand 1292-X; 36 Palmetto street, Duluth Heights.

FOR SALE—S. C. WHITE ORPINGton eggs from the famous Kellerstrass strain; the best winter layer known. First pen, $2 for 15; second pen, $1.50 for 15. O. Bratt, 122 Eighth street, Cloquet, Minn.

HATCHING EGGS from prize-winning single comb Buff Orpingtons, rose comb White Leghorns; $1.50, $2 per 15; few cockerels left. Box 122, Two Harbors, Minn., Sunny Valley farm.

FOR SALE—EGGS FOR HATCHING, $2 for 15. From stock that received second prize at Duluth poultry show and second at county fair. Mrs. C. E. Eppard, Meadowlands, Minnesota.

FOR SALE—TWO INCUBATORS, 1 Cyphers, 1 Model; 12 thoroughbred White Wyandotte hens and eggs for hatching. S. L. Smith, 397, Manhattan. $1.50 for fifteen.

FOR SALE—EGGS FOR HATCHING; white Wyandottes, regal strain, $2 for 15, and buff Cochin bantams, $1 for 15. E. D. Krebs, 3805 West Sixth street.

Poultry supplies, chick feed, small and large, cut alfalfa, chick grit, charcoal. Northern grown seed catalogue free. T. A. Scarlett, 213-15 E. 1st St.

Prize winning Buff Plymouth Rocks; stock and eggs for sale; send for catalogue. E. H. Conkey & Son, 522 Fifth avenue east. Melrose 1784.

FOR SALE — EGGS FOR HATCHING, single comb White leghorns; $1.25 for fifteen eggs; heavy laying strain. H. Bjorlin, 2205 West First street.

FOR SALE—Breeded rose comb White Leghorn eggs; $1 a setting or $6 per 100. 17 Fifteenth avenue west. M. E. Harrison.

INDIAN RUNNER DUCKS, FAWN AND white strain; eggs for hatching. 'Phone Park 57-D. 4601 Onelda street.

PERSONAL.

PERSONAL—DON'T RUIN YOUR RUGS by beating them when the Sweeper-Vac will clean them better with less effort, and time. 'Phone for free demonstration, The Moore Co., Mel. 3248; Grand 2054-Y. 319 West First street.

Personal—Ladies—Ask your druggist for Chichester Pills, the Diamond Brand. For 25 years known as best, safest, always reliable. Take no other. Chichester Diamond Brand Pills are sold by druggists everywhere.

Personal—Free to ladies—Remove superfluous hair from face, arms, neck and shoulders quickly by simple treatment. Send today for free sample and particulars. F. L. Engelking, Dept. 12, 1329 Minn. av., Duluth Minn.

PERSONAL—THE COMFORT BEAUTY shop. Latest approved French hairdressing done. Chiropody work one of our specialties. Mrs. Dr. Bahr, proprietress, 20 W. Superior St. 'Phone.

PERSONAL — WANTED ACQUAINTance of a young lady about 22 years old; references exchanged. Address Miss M. Powers, general delivery, city.

PERSONAL—NEW PIANOS ARE SELLing for less money than second-hand ones at the quit business sale of J. F. Weissmiller, 203 East Superior street.

PERSONAL—Get away from washday troubles by sending your family wash to us; 5c per pound. Lutes' Laundry, 808 East Second street. Both 'phones.

PERSONAL—U AND I LOSE IF U don't come to the removal sale of trunks, bags and cases at 21 Lake avenue north—the makers.

PERSONAL—I will take off your storm windows and do your carpenter work on short notice. Melrose 5484.

PERSONAL—THE DOOR IS OPEN without trouble to the man left home 6:30 Monday morning. Anxious wife.

MRS. AMANDA SHOGREN WILL CALL at your home; gives first-class and latest massages. Grand 2178-D.

Personal—Combings and cut hair made into beautiful switches. Knauf Sisters.

Massage—Constipation a specialty. Margaret Nelson, 218 W. Sup. St. Room 8.

Personal—We can guarantee Barker's remedy for coughs and colds. Boyce's.

PERSONAL—Unclaimed suits cheap. Tailor exchange, 20 Fifth avenue W.

LITTLE HERALDS

WORK FOR YOU!

Every want ad is a Herald, announcing news of interest to somebody, and The Herald newspaper carries your little Heralds into more than 27,000 homes, more than half of them in Duluth.

SOME Duluth people read other newspapers, but ALL Duluth people read THE HERALD.

FARM AND FRUIT LANDS.

FOR SALE.

160 acres straight south of Kenny mine, three-quarters of a mile south of street car station, between Buhl and Virginia; good fertile soil, easy cleared; excellent markets; close to four mines. This land never was explored; half mineral rights with land. See

KIRKHUS,
414 Columbia Bldg.,
For further particulars.

160 acres, seventeen cultivated, two and one-half miles south of Brookston on county road; four-room hewed log house, hewed log barn 20 by 30; well and some fenced; two 16 by 18 camps suitable for two families; $12 per acre; snap.

80 acres, four miles northeast of Lawler; hardwood; terms to suit.

20,000 acres north of Virginia on Canadian Northern; lake shore and rivers; $10 down, $5 per month; the big game region.

J. F. McNAUGHTON,
2022 West Superior street.

FOR SALE.

1,280 acres best farm land in Wisconsin, near Superior, in tracts of 40 acres or more, to suit. Let us show you these lands.

40 acres cornering on Jean Duluth farm; house, barn and well; also apple trees, berry bushes and strawberries already planted. This is a snap; $760.

GRAND AVENUE AGENCY,
Corner Fifty-sixth and Grand Avenues.

WHITNEY WALL COMPANY.

(D1) For sale; 132 acres; sixty acres cultivated, good buildings, best of soil, on good lake, fine roads, near railroad and town; will trade for city property, or will sell; price $4,500.

(W5) 112-acre farm, ¾-mile lake frontage, fine soil, sixty-five acres cultivated, near railroad and town; price $4,100.

WHITNEY WALL COMPANY,
301 Torrey building.

EBERT, WALKER & McKNIGHT,
Land Specialists.
315-16 Torrey Bldg.

Everything in lands.
See us for bargains in homecroft acres within the city limits at $65 and upward.

BAYFIELD ORCHARD LANDS.
Large or small tracts and improved orchards; prices right; easy terms. We have 13,000 acres in the Cornucopia and Squaw Bay district.

C. A. KNIPPENBERG,
300 Alworth Bldg. 'Phones 597.

HOW TO MAKE AN ORCHARD IN British Columbia. Send 25 cents for book written by J. T. Bealby, B. A., the prize-winning B. C. fruit grower; full information for beginners or experienced growers. International Securities company, Limited, 844 Somerset building, Winnipeg, Can.

FOR SALE—IMPROVED FARM ONE-fourth mile from station, eight miles from Virginia; no stone; large house and barns, all new; good water and fence; sell with crops and all machinery cheap, with terms. Address owner, W. T. Biss, Virginia, Minn.

FOR SALE—WISCONSIN, THE BEST dairy and general crop state in the Union; settlers wanted; will sacrifice land prices to get them; ask for booklet about Wisconsin Central land grant. Address Land Dept., Soo Line, Minneapolis, Minn.

FOR SALE—$1,200 BUYS FIVE ACRES of land, a twelve-room house and barn; water connections; hen house, 15 by 57; ideal place for poultry; two blocks from Brule depot. Call or write 4032 West Superior street; L. Gauthier.

FOR SALE—I BUY, SELL AND EXchange farm, mineral and timber lands and deal in city property. Improved and unimproved farm land for sale on easy terms. Barney Eden, 407 Manhattan building.

FOR SALE—ON ACCOUNT OF OTHER business I will offer my poultry farm for sale at a bargain for quick sale. It is stocked and all ready for business. H 299, Herald.

FOR SALE — 160 ACRES AT McGregor, Minn., one-fourth mile from railroad; two-story house and granary. Inquire 1905 West Fourth street.

FOR SALE—EIGHTY ACRES, EAST half of the southeast quarter of section 12, 55-16; mixed timber; on railroad; $11 per acre. O 282, Herald.

FOR SALE—EIGHTY ACRES, ONE-fourth mile from station; part improved. H 220, Herald.

Farm Lands at wholesale prices. L. A. Larsen Co., 214 Providence building.

WATCHES REPAIRED.

Guaranteed main springs, $1; watch cleaned, $1. Garon Bros., 213 W. 1st.

ADDITIONAL WANTS ON PAGES 18 AND 20

RENT—STORES, OFFICES

WHITNEY WALL COMPANY.

PALLADIO BUILDING:
Large corner office, ground floor (1,060 square feet floor space), with large fireproof vault.

PROVIDENCE BUILDING:
This building is being remodeled from top to bottom; new elevators of latest type, vacuum cleaning, heat regulation. One beautiful suite of offices, will arrange to suit tenant. A few choice single offices ranging in price from $12 to $35.
One large office, main floor, opposite main entrance.

MANHATTAN BUILDING
New elevators have lately been installed in this building and new tile floors laid in all the halls.
1—Large suite of offices in rear, second floor, will divide or arrange to suit tenant.
A few single offices ranging in price from $9 to $15 per month.

TORREY BUILDING
One of the most thoroughly fireproof buildings in Duluth.
1—Exceptionally well-located suite of offices on ninth floor, overlooking lake and harbor; entrance to office next to elevator.
A few single offices ranging in price from $10 to $25 per month.

If you are looking for an office, call on us. We aim to please the tenant.

WHITNEY WALL COMPANY,
Building Managers,
301-302 Torrey Building.

FOR RENT.

402 East Superior street; $25 per month.

H. J. MULLIN,
403 Lonsdale Building.

FOR RENT.

Space on second and third floors of Axa building, 221 and 223 West Superior street; suitable for offices or lodge rooms.

R. B. KNOX & CO.

FOR RENT—FINE CORNER STORE, 201 North Central avenue; in best business district in West Duluth; size 25 by 80; steel ceiling; full cement basement; also large warehouse in rear; newly decorated throughout; rent very reasonable to right party if taken at once. W. C. Sherwood & Co., 118 Manhattan building.

ATTENTION LODGES.
We are prepared to remodel under long lease second and third floors of building No. 2101-2103 West Superior street; very reasonable rent; splendid location. F. I. Salter Co., 303 Lonsdale Bldg.

FOR RENT—THREE FRONT ROOMS; suitable for offices or apartment; located at 19 East Superior street; reasonable terms; apply Boston Cloak House, 17 East Superior street.

FOR RENT — 2423 WEST SUPERIOR street, store with ten rooms, upstairs; well located for boarding house; will remodel. Eby & Gridley, Palladio building.

FOR RENT — CORNER STORE AT 101 East Superior street; excellent location for any retail business. Call at store or 530½ West Superior street.

FOR RENT—LARGE SPACE, SECOND floor front, 24 West Superior street. Fine business location. N. J. Upham company, 18 Third avenue west.

FOR RENT — OFFICES FRONTING courthouse park; room 25 by 75; for light manufacturing. Apply Christie Lithograph company.

FOR RENT—STEAM HEATED STORE, 226 East First street. Inquire Peerless Laundry company.

FOR RENT — STORE AND TWO rooms, 222 Lake avenue So. Hoopes-Kokagen company.

AGENTS WANTED.

AGENTS — IN EVERY TOWN FOR A brand new household necessity; best seller that was ever put out. McCollom company, box 206, Madison, Wis.

WANTED TO BORROW.

WANTED—TO BORROW FROM PRIvate party, at 6 per cent interest, $2,000; first mortgage on property valued at $15,000; no commission. Write D 292, Herald.

Advertise in The Herald

One Cent a Word Each Insertion.
No Advertisement Less Than 15 Cents.

SALE—MISCELLANEOUS.

FOR SALE.

Dining room furniture, table, chairs and sideboard; also sewing machine, $5. Adams flats No. 2, 717 East First street.

FOR SALE — NEW AND SECOND hand billiard and pocket tables, bar fixtures and bowling alleys; easy monthly payment plan. Duluth representative, Bert Gustin, Spalding hotel. The Brunswick-Balke-Collender company, 426-28-30 South Third street, Minneapolis, Minn.

FOR SALE—BILLIARD AND POOL tables, bar and cigar store fixtures, also second-hand tables. Write for prices, terms, and catalogues. Koehler & Hinrichs, St. Paul, manufacturers. Local agent, Joe Appert, residence 1327 London road, Duluth.

FOR SALE—YOUR OLD FURNITURE can be applied as part payment on the best, new, up-to-date furniture. Our prices are 50 per cent less than elsewhere. East End Furniture store, 228 East Superior St. Grand 2013-X.

SAMPLE TYPEWRITER BARGAINS. Smith Premiers, $25; Remingtons, No. 6 and No. 7, $25 to $28; Olivers, $35; L. C. Smith (visible) $45; Underwoods, $50. Write for complete price list. Christie Litho. & Ptg. Co., Duluth.

FOR SALE AT ONCE — HOUSEHOLD goods, including strictly high-grade piano in perfect condition, dining room furniture, refrigerator, beds, stoves, etc. Mrs. W. R. Stone, 110 West Third street. Melrose, 6147.

FOR SALE—DON'T BUY SECOND-hand furniture because it is cheap. Take advantage of Bayha & Co.'s credit system and buy good new furniture. Second avenue west and First street.

FOR SALE — SECOND-HAND STEEL ranges rebuilt so as to give excellent service; $9.85, $12.50 and up. Anderson Furniture company, Twenty-first avenue west and Superior street.

FOR SALE—DON'T BUY SECOND-hand pianos when brand new ones are selling for even less money at the quit business sale, 203 East Superior street. J. F. Weissmiller.

FOR SALE — SHOW CASES, SHELving, counters, hat case, clothing cabinet, soda fountain and clothes racks. Call 109 East Superior street. Grand, 1627-A.

FOR SALE — INVINCIBLE ELECTRIC vaccum cleaner for hotel, store or household use; bargain if taken at once. Call Melrose, 3590 or Grand, 981-A.

FOR SALE—RANGE, KITCHEN CABInet, dining room table, one bed spring and mattress; goods almost new. C. Johnson, 2004 West Fifth street.

For Sale—Buffets, sideboards and china cabinets worth to $26.50; choose quickly at $14.95 each. Anderson Furniture Co., 21st Ave. W. and Sup. St.

FOR SALE—Second-hand woodworking machinery, portable sawmills, transmission appliances, pipes for steam, water and furnaces. Duluth Mach. Co.

For Sale—Northrup King's Northern-grown seeds; also garden tools and implements; seed catalogue free. 213-215 East First street, T. A. Scarlett.

FOR SALE — COMPLETE RESTAUrant outfit including counters, stools, cash register, icebox, etc.; snap if taken at once. P 325, Herald.

FOR SALE—140,000 FEET OF DImension lumber, sound and dry, cheap. Call at Capital elevator. Garfield avenue and Sixth street.

FOR SALE—CHEAP, SMITH PREmier typewriter, in first-class condition. Call E. F. K., care Western Union Telegraph company.

FOR SALE—DINING ROOM TABLE, library table, dresser, rocker, chairs, etc. 115 West Second street. Top floor.

FOR SALE — PEANUT AND POP corn machine and stand. Apply 516½ West Superior street.

FOR SALE—FINE ROLL TOP OAK desk and small safe. Call at 1100 Alworth building.

FOR SALE—FURNITURE OF EIGHT-room house. 623 West Second street.

FOR SALE—CONFECTIONERY STORE and fixtures, at 2012 Piedmont avenue.

For Sale—Edison indestructible records by mail, 50c. Boston Music Co., Duluth.

FOR SALE—FURNITURE. 124 WEST Superior street; room 308.

WANTED TO RENT.

WANTED TO RENT—OR WILL BUY on small cash payment, balance like rent, six or seven-room modern house; walking distance; state location, price and terms in first letter. D 225, Herald.

WANTED TO RENT — RELIABLE party wants to rent three or four furnished room cottage; must be cheap. Address Y 300, Herald.

WANTED AT ONCE—ONE LARGE OR two unfurnished rooms with use of bath. Call Grand 1523-Y.

RAILROAD TIME TABLES.

DULUTH, MISSABE & NORTHERN RAILWAY.

Office: 426 West Superior St. 'Phone, 969.

Leave.		Arrive.
*7.40am	Hibbing, Chisholm, Virginia, Eveleth, Coleraine, Sharon (Buhl), Mountain Iron, †Sparta, †Hilwahlg	*3.21pm
*3.50pm	Hibbing, Chisholm, Sharon (Buhl), Virginia, Eveleth, Coleraine.	*10.31am
*7.40pm	Virginia, Cook, Rainer, Fort Frances, Port Arthur, Baudette, Warroad, Winnipeg.	*8.31am

*—Daily. †—Daily except Sunday.

Cafe, Observation Car, Mesaba Range Points. Solid Vestibuled Train. Modern Sleepers through to Winnipeg.

THE DULUTH & IRON RANGE RAILROAD COMPANY.

DULUTH—	Leave.	Arrive.
Knife River, Two Harbors Tower, Ely, Winton.....	* 7:00 a.m. ** 3:15 p.m.	**†1:30 a.m. * 5:35 p.m.
Aurora, Biwabik, McKinley, Sparta, Eveleth, Gilbert, Virginia.	***†11:30 p.m.	***10:30 p.m.

*—Daily. **—Daily except Sunday. ***—Mixed train leaves and arrives daily Fifteenth avenue east station.

DULUTH & NORTHERN MINNESOTA RAILWAY.
Offices, 510 Lonsdale Bldg., Duluth.
Trains connect at Knife River daily (except Sunday) with D. & I. R. trains leaving Duluth at 7:00 a. m., arriving at Duluth at 5:35 p. m. Connects at Cramer with Grand Marais stage when running.

Duluth, South Shore & Atlantic.

Leave.	STATIONS.	Arrive.
†7.45am	*6.15pm.... Duluth *10.30am	†5.40pm
	(Soo Line Union Station.)	
†8.12am	*6.45pm.... Superior ...*10.00am	†5.10pm
	(Soo Line Union Station.)	
†8.20am	*6.55pm.... Superior ... *9.50am	†5.00pm
Arrive.	(Union Depot.)	Leave.
†7.55pm	5.40am.... Houghton ...†11.00pm	
†8.55pm	6.30am.... Calumet ....†10.10pm	
†7.05pm	*4.20am.... Ishpeming ...*12.20am	†6.20am
†7.45pm	*5.00am.... Marquette ...*11.30pm	†5.20am
	*10.20am.Sault Ste. Marie. *5.25pm	
	*8.00am.... Montreal *9.30pm	*8.20pm
	*8.20pm.... Boston *10.00am	*8.30am
Leave.		Arrive.
†8.05am	*8.15pm.... Montreal ...*10.00am	†10.00pm
†10.05pm	*10.20am.... New York ... *7.15pm	†8.30am

†—Daily except Sunday. *—Daily.

A READY REFERENCE
FOR YOUR DAILY NEEDS

This directory is intended for the convenience of anyone desiring something a little out of the ordinary in their daily needs and requiring it in a hurry. The firms represented below make a specialty of immediate service and will gladly furnish any information that is necessary. Remember, satisfaction is guaranteed by every advertiser.

JUST USE YOUR TELEPHONE

SEE IT IN THE HERALD EVERY DAY

AWNINGS, TENTS, PACKSACKS.

POIRIER TENT & AWNING CO., 413 East Superior street. Both 'phones.

DULUTH TENT & AWNING COMPANY, Get prices. 1608 W. Superior street.

ACCOUNTANT.

MATTESON & MACGREGOR, PUBLIC ACCOUNTANTS AND AUDITORS.
Business Counselors and Systematizers, 709-701 Alworth Bldg.
'Phones: Melrose 4700; Grand 71.

WILLIAM BUSSELMAN, ACCOUNTANT and systemizer, 24 Fourth avenue east. 'Phone Melrose 3660.

F. D. HARLOW, 304 EXCHANGE building. Telephone, Melrose 3654.

ADVERTISING NOVELTIES.

Duluth Badge & Novelty Co., 2022 W. Sup. St. Badges, banners, buttons, flags, pennants, souvenirs, etc.

ARCHITECT.

W. B. Roe, architect and builder, 412 Providence building. Grand 862.

ASHES REMOVED AND TEAMING.

ASHES HAULED—WOOD AND TEAM work. Keedy. Mel. 1390; Grand 1488-X.

BRAZING.

STOVE AND FURNACE REPAIRING. Hubert, 18 Third Ave. west. 991-A.

CARPENTER REPAIR WORK.

Remodeling, new work and repairing. A. S. Page, Lin. 185-D. Estimates free.

Work done neatly. O. Pearson, 207 W. First St. Zenith 1274-X, or Park 97.

ALL KINDS OF CARPENTER WORK; estimates free. Calumet 150-L.

CARPET CLEANING WORKS.

INTERSTATE CARPET CLEANING CO. L. Sliotte, Prop., compressed air and vacuum cleaners and rug weavers. 1928 West Michigan St. Both 'phones.

CIVIL ENGINEERING.

Duluth Engineering Co., W. B. Patton, Mgr., 613 Palladio bldg. Specifications prepared and construction superintended for waterworks, sewerage, etc.

CIRCULAR LETTERS.

Try our writerpress, fac-simile letters; look just like typewriter ones. The Letter Shop, 909 Torrey bldg. Mel. 116.

CLAIRVOYANT-HAIR SPECIALIST.

Mrs. ANNA, in Bryant & Co.'s hair-growing parlors. Grows a head of hair or no pay. 18 Lake av. Mel. 1145.

CHIMNEY SWEEPER.

ED. McCARTHY, CHIMNEY SWEEP, furnace cleaner, stack and flagpole painting. Call Park, 39-Y.

COMMERCIAL PAPER.

WE BUY ALL KINDS OF COMMERcial paper, small or large. Charles P. Meyers, 707 Torrey building.

CIVIL ENGINEER AND SURVEYORS

NICHOLS & FARRELL, 418 MANHATtan Bldg. Anything in engineering.

CARD ENGRAVING AND STAMPS.

Consolidated Stamp & Printing Co., Barker & Orr., Props., 14 4th Ave. W.

CORSETS.

Spirella corsets, 7 W. Superior St. A. M. Osborne. Mel. 4479; Grand 2197-Y.

DANCING ACADEMY.

COFFIN—25 Lake avenue north. Either 'phone. Open afternoon and evening.

Lynn Dancing academy, lady instructor. 18 Lake Av. N. Hall for rent. Mel. 1145.

FLORISTS AND NURSERYMEN.

Duluth Floral Co., wholesale, retail cut flowers; funeral designs. 121 W. Sup.

For quick service, funeral and wedding designs, try Seekins, 302 E. Sup. St.

FURNITURE RE-COVERED.

Let Forsell do your UPHOLSTERING. 334 E. Superior street. Both 'phones.

Subscribe for The Herald

GRADING AND SODDING.

GRADING, SODDING AND SEEDING. Trees, shrubs and plants. We sell and move large trees. Have trees trimmed now. Call Mercer, Lakeside 323-L.

JANITOR AND WINDOW WASHER.

PUBLIC JANITOR AND WINDOWwasher. Prudence Robert, the best new window cleaner in the city. Mel. 4196; Grand 2285-Y. 120 Pioneer blk.

MUSICAL INSTRUMENTS.

A. Haakonsen, dealer and expert repairer at J. W. Nelson's, 5 East Superior St.

BOSTON MUSIC CO., MUSICAL MERchandise, 6 and 8 West First street.

MUSIC LESSONS.

Violin lessons given at pupils' residence. Edward Lynn, Cole 327-X.

MOVING AND PACKING.

WHEN READY TO MOVE, BE SURE and call Stewart Transfer line. Either 'phone, 334. Prices reasonable; experienced movers; covered padded vans; work guaranteed.

MOVING PICTURE SUPPLIES.

Motion picture outfits bought and sold. "National" Co., 417 W. Michigan St.

PATENTS.

PATENTS — ALL ABOUT PATENTS. See Stevens, 610 Sellwood building.

PAINTING AND PAPERHANGING.

FOR PAINTING and DECORATING see Youngdahl & Diers, 223 W. 2nd St.

FOR HOUSE PAINTING AND PAPERhanging, A. Johnson, Park 134-A.

PLUMBING.

THE SANITARY PLUMBING CO., 34 W. First St. Plumbing and Heating.

REPAIR SHOP.

CENTRAL REPAIR SHOP, 115 W. Mich. street—Gas engines, safe work, locks, keys, cutlery grinding, motorcycle repairing a specialty. Lawn mowers sharpened. Grand 2369-Y; Mel. 6069.

REAL ESTATE.

L. A. Larsen Co., 213 Providence Bldg., City property, lands, loans, fire ins.

RUG WEAVING.

FIRST-CLASS WORK — SILK CURtains a specialty. Melrose 3341.

SWEDISH MASSAGE.

A. E. HANSON, MASSEUR, 400 NEW Jersey Bldg. Old 'phone, 4273 Melrose.

GRADUATE MASSEUSE, 305 EAST First street. 'Phone, Grand 1215-X.

SEWING MACHINE REPAIR CO.

GEO. W. POND, MANAGER.
1122 EAST FIFTH ST.
Melrose, 3641. Grand, 1533-Y.
We do not sell new machines, but we correct any troubles and make over old ones to be usually better than new ones. Call us for estimate.

SAFETY RAZORS SHARPENED.

Safety razor blades all kinds sharpened and put in first-class condition. 30c per dozen. Quayle-Larsen Co.

SURVEYING AND PLATTING.

C. G. Krelwitz, 125 E. Fourth St.; 20 years' experience. Call Mel. 4740.

TYPEWRITERS.

Slightly used and rebuilt TYPEWRITERS.
All makes sold or rented. Rental applied as part payment. Send for list.
DULUTH TYPEWRITER CO.
319 West First St. Melrose 3248.

VETERINARY SURGEON.

J. J. FINDLAY, veterinary surgeon. Office, City Wood yard, 115 Second avenue W. Office hours 8 a. m. to 6 p. m.

WATCHMAKER AND JEWELER.

CHRIST HAUG, Manufacturing Jeweler and watchmaker. 319 W. First St.

SITUATION WANTED. MALE.

SITUATION WANTED—YOUNG MAN, 22 years of age, with five years' experience in office work; can assist on books; A1 references; is open for a position of some kind with a reliable firm where there is a chance to advance; want to make good. S 336, Herald.

SITUATION WANTED — BY YOUNG man, 20 years old, high school graduate, not afraid of work. U 328, Herald.

SITUATION WANTED — BY MAN with two heavy teams, work for the summer. Write Route 1, Box 41, city.

SITUATION WANTED—POSITION BY young man; any kind of work; good recommendations. Y 290, Herald.

SITUATION WANTED—BY YOUNG man, any kind of work, experienced fireman. F 317, Herald.

SITUATION WANTED—STEADY, BY experienced locomotive fireman; Y 291, Herald.

SITUATION WANTED — BY COMBInation cook; S 309, Herald.

BRAZING.

CAST IRON, STEEL, COPPER, BRASS. C. F. Wiggerts & Son, 410 E. Sup. St.

PRIVATE HOSPITAL.

PRIVATE HOME BEFORE AND DURing confinement; best of care by professional nurse; babies also cared for. Margaret Finkle. Call Melrose 2454. 214 Ninth avenue east.

PRIVATE HOME FOR LADIES DURing confinement; expert care; infants cared for. Ida Pearson, M. D., 284 Harrison avenue, St. Paul.

Mrs. E. Nivela, midwife. Private home for ladies during confinement. 328 S. 63rd avenue west. 'Phone Cole 316-D.

MRS. HANSON, GRADUATE MIDwife; female complaints. 413 Seventh avenue east. Zenith 1225.

LYDIA LEHTONEN, MIDWIFE, 2406 West Second St. 'Phone Lincoln 475-A.

Mrs. H. Olson, graduate midwife; private hospital, 329 N. 58th Ave. W. Cole 173.

UPHOLSTERING.

Furniture, Automobiles, Carriages; reasonable prices. E. Ott, 112 1st Ave. W.

TIMBER LANDS.

TIMBER AND CUT-OVER LANDS bought; mortgage loans made. John Q. A. Crosby, 305 Palladio building.

I buy standing timber; also cut-over lands. Geo. Rupley, 612 Lyceum Bldg.

"I WANT WHAT I WANT WHEN I WANT IT"

—said a Herald advertiser the other day
—and "when I want it I get it," he added
—I ADVERTISE for it in The Herald
—15c or more tells the story of your wants and desires—of what you are selling or buying—goods—lands—tacks or trucks—shoes or services!
—if you can't write—phone
—your credit's good
—get what you want
—use The Herald

BELL 324 ZENITH 324

One Cent a Word Each Insertion. No Advertisement Less Than 15 Cents.

TELEPHONE DIRECTORY OF BUSINESS HOUSES

Below you will find a condensed list of reliable business firms. This is designed for the convenience of busy people. A telephone order to any one of them will receive the same careful attention as would be given an order placed in person. You can safely depend upon the reliability of any one of these firms.

	Old	New 'Phone.
DRUGGISTS—		
Eddie Jeronimus, Ph.G.	1243	1072
DENTISTS—		
Dr. F. H. Burnett, D.D.S.	4608	909-X
LAUNDRIES—		
Peerless Laundry	428	428
Yale Laundry	479	479
Lutes Laundry	447	447
Home Laundry Co.	478	478
Model Laundry	2749	1302
Troy Laundry	257	257
MEAT MARKET—		
Mork Bros.	1590	189
KEY, LOCK, SAFE WORKS—		
Duluth Gun shop	2288-A	3969

REAL ESTATE, FIRE INSURANCE AND RENTAL AGENCIES.

L. A. Larsen Co., 214 Providence bldg.
Duluth Realty Co., 608 1st N. Bank bldg.
E. D. Field Co., 203 Exchange building.
Getty-Smith Co., 306 Palladio building.
The Home Realty Co., 200 Alworth bldg.
J. F. McNaughton, 2022 W. Superior St.

HELP WANTED—MALE.

WANTED AT ONCE.

A GOOD REAL ESTATE SALESMAN.

State age and experience in first letter.
Address R 338, Herald.

WANTED — FREE ILLUSTRATED book tells of about 300,000 protected positions in U. S. service; thousands of vacancies every year; there is a big chance here for you; sure and generous pay; lifetime employment; just ask for booklet T 302; no obligation. Earl Hopkins, Washington, D. C.

WANTED — SALESMEN TO SELL close-in lots in rapidly growing C. P. R. traffic center in Saskatchewan; population doubled in 1912; ideal investment; easy payments; big commissions—you'll be surprised; all of time or side-line. Write Cox & Stephenson, Suite A, Bank of Nova Scotia building, Winnipeg, Manitoba.

WANTED—WE WILL PAY YOU $120 to distribute religious literature in your community. Experience not required. Man or woman. Opportunity for promotions. Spare time may be used. International Bible Press, 1015 Arch street, Philadelphia.

WANTED—I WISH TO ANNOUNCE that I have severed connections with the L. Bergstein Clothing company; I wish to ask all my old friends and acquaintances to call on me at 517 West Superior street; (three doors east), Jens Drogsvold.

WANTED—SALESMEN INVESTIGATE our accident policy—all old and ten new features—pays the first week of sickness, etc., for $1 monthly; city agents wanted. Merchants Life & Casualty Co., 331 Manhattan building.

WANTED — LOCAL REPRESENTATIVE; no canvassing or soliciting required; good income assured. Address National Co-operative Realty company, V 1060, Marden building, Washington, D. C.

LEARN TELEGRAPHY.
Short hours; big salaries; great demand; railroad wires and expert instructors. Free catalogue. Barry's Telegraph institute, Minneapolis, Minn.

Learn barber trade, always in demand, big wages, easy work. Few weeks completes. Tools given, diplomas granted. Moler Barber college, 27 E. Nic. Ave., Minneapolis. Estab. 1893.

WANTED—SIX INTELLIGENT, ABLE-bodied men, not over 30 years of age for firemen and brakemen in open pit mine on Missabe range; state experience. K 56, Herald.

WANTED — YOUNG MAN TO WORK in gun and bicycle shop; one who has had experience in bicycle work. Marshall-Wells Hardware company.

WANTED — LOCOMOTIVE FIREMEN, brakemen; wages about $100; experience unnecessary; send age, stamp. Railway, care Herald.

WANTED IMMEDIATELY — THREE or four first-class salesmen, straight salary, contract if capable. Room 331, Manhattan building.

WANTED—MACHINIST AT SUPERIOR Iron Works Co., Superior, Wis.

WANTED — DRIVER. ZENITH DYE house. 232 East Superior street.

One Cent a Word Each Insertion. No Advertisement Less Than 15 Cents.

HELP WANTED—MALE. (Continued.)

WANTED.

Energetic wideawake young man, about 17 years old, for wall paper department. Apply manager, wall paper department,

I. FREIMUTH.

WANTED.

BRIGHT BOY FOR ERRAND WORK.
Must be neat.

H. S. WENGER,
Oak Hall Building.

WANTED—A COUPLE LIVE AGENTS; present ones making $10 to $20 daily selling books about late disaster. Get your supply here, no matter where your samples came from. Torrey Supply Co., Torrey Bldg., Duluth.

WANTED—MEN OF IDEAS WITH INventive ability should write today for new list "Needed Inventions." Prizes for patents. Randolph & Co., patent attorneys, Washington, D. C.

WANTED—OLD FRIENDS AND ACquaintances to drop in and see me. New stock arriving daily. I have just returned from old country. Fair treatment to all. L. Bergstein, the clothier, 521 West Superior street.

WANTED—A MIDDLE-AGED COUPLE, man to work on secton; woman to work in section house. Couple around 45 years old. Please write Mrs. Peter Olson, via Chripler, D. N. E. R. R., Saginaw, Minn

WANTED — SIX NEAT APPEARING young ladies or gentlemen; can make $4 to $6 per day; no experience necessary. Call before 8:30 a. m. and after 7 p. m. at Lenox hotel, room 319.

TELEGRAPHY TAUGHT QUICKLY at Whitney's practical school; easy work; good pay; day and evening classes; easy payments. 'Phones, Cole 186, Cal. 151-M. 304 Central avenue.

WANTED—GREEN AND DRY LUMber graders; can furnish work the year around to those that can give satisfaction. Address Leech Lake Lumber company, Walker, Minn.

Wanted—People to know that Jens Drogsvold, who worked for me, is now working for other parties; he is no longer in my employ. L. Bergstein, 521 West Superior street.

WANTED — SEVERAL MORE YOUNG men to qualify for interstate commerce positions now open; give age and experience. S 400, Herald.

WANTED—RAILWAY MAIL CLERKS; $75 month; write immediately for information. Franklin Institute, Dept. 179 C. Rochester, N. Y.

WANTED—LOCOMOTIVE FIREMEN, brakemen, wages about $100; experience unnecessary. Send age, stamp. Railway, care Herald.

WANTED—BUSHELMAN; MUST BE experienced. East End Dyehouse, 926 East Superior street. Call between 5 and 6 p. m.

WANTED—MAN TO MAKE CANDY and work at soda fountain. Inquire Bridgeman & Russell company, 16 West First street.

WANTED—BRIGHT BOY TO LEARN press feeding; no objection to boy with some experience. Northland Printery company.

WANTED — BID FOR CLEANING UP lots, 37 and 39 West First street. H. H. Myers, 205 Lyceum building.

WANTED — FIRST-CLASS PAINTER and paper hanger. Youngdahl & Diers, 223 West Second street.

WANTED—MARRIED MAN FOR farm near Duluth; good proposition for right party. F 320, Herald.

WANTED -- THREE FIRST CLASS pattern makers. Lake Shore Engine works, Marquette, Mich.

WANTED—PACKER, IN WHOLESALE house. Apply 16 East Michigan street. Married man preferred.

WANTED—SMART BOY, OVER 16; will furnish room and board and good pay. Frederic hotel.

WANTED — EXPERIENCED MAN TO work in garden. Apply Lester Park greenhouse.

WANTED — GOOD PAPER HANGER. Call at 2728 West Third street after 1 p. m.

WANTED — MESSENGER BOY OVER 16 years of age. Apply 803 Fidelity building.

WANTED—EXPERIENCED JANITOR. Inquire head janitor Fidelity building.

Learn Show Card writing at the Central Business college. Personal instruction.

WANTED — BARBER WITH YEAR'S experience. 320 West First street.

WANTED—COOK FOR O'NEIL HOTEL Chisholm, Minn.; wages $45.

WANTED—BARBER, 8 GARFIELD avenue, D. Remillard.

WANTED — ERRAND BOY AT O. F. Collier Press.

One Cent a Word Each Insertion. No Advertisement Less Than 15 Cents.

ADDITIONAL WANTS ON PAGES 18 AND 19

HELP WANTED—FEMALE.

WANTED AT ONCE.

Experienced help for alteration department; people to work on coats, skirts and gowns. Finishers also wanted; none but competent help need apply.
J. M. GIDDING & CO.

WANTED AT ONCE.

GIRL FOR MAILING WORK.

Apply

F. A. PATRICK & CO.,
Advertising Department.

Wanted—Girls to attend dressmaking school; make garments for yourself or others while learning. Quick, easy and perfect. Diplomas to graduates. Miss Gray, 3rd floor, Geo. A. Gray Co.

WANTED—$2.50 PER DAY PAID ONE lady in each town to distribute free circulars for concentrated flavoring in tubes; permanent position. F. E. Barr Co., Chicago.

WANTED—GIRL FOR HOUSEWORK in family of two; must go home nights. Flat 6, U. S. block, between Eighteenth and Nineteenth avenues west.

WANTED—GOOD STRONG GIRL TO wait on table in restaurant; wages $25 per month and board. George H. Williams, Box 216, Keewatin, Minn.

WANTED AT ONCE — COMPETENT sewing girls and apprentice girls. Apply 224 West Third street. San Marco. Melrose 3526.

WANTED AT ONCE — COMPETENT sewing girls, also apprentice girls. Apply 224 West Third street. Melrose 3526.

WANTED AT ONCE—DRESSMAKER for alteration room. Apply at once. Kris-Rose company, 32 East Superior street.

WANTED — CHAMBERMAID; ONE who will room and board at home. Saratoga hotel, 514 West Superior street.

WANTED—COOK, WAITRESS, DINING room girl and girl for general housework. People's hotel, Lake avenue south.

WANTED — GOOD SCANDINAVIAN kitchen girl; good pay. Walhalla restaurant, 5 Nineteenth avenue W.

WANTED — EXPERIENCED WAITress; good wages; no Sunday work. Vienna cafe, 27 East Superior street.

WANTED — YOUNG GIRL TO ASSIST with housework; one who can go home nights. 421 Tenth avenue east.

WANTED — AN EXPERIENCED waitress; also chambermaid, Ormond hotel. 221-223 Lake avenue south.

WANTED—EXPERIENCED SEWING girl; also apprentice girl. Miss Ostensen, 2612 West Second street.

WANTED—A YOUNG GIRL TO ASsist with housework. Mrs. T. E. Reinhart, 1422 East Second street.

WANTED—HOUSEKEEPER; MIDDLE aged Swedish woman; two in family. 2716 West Michigan street.

WANTED — OVERALL MAKERS. Christensen-Mendenhall-Graham company, 514 West First street.

WANTED—COMPETENT GIRL FOR general housework; three in family. 123 West Fourth street.

WANTED—COMPETENT GIRL FOR general housework; two in family. 222 East Third street.

WANTED — GIRL FOR GENERAL housework. 3015 East Superior street. Grand 1840-A.

WANTED — GIRL FOR GENERAL housework. 501 North Twenty-seventh avenue west.

WANTED—YOUNG GIRL TO ASSIST with housework; no washing. 1610½ East Superior street.

WANTED—GIRL FOR GENERAL housework in family of two. 1224 East First street.

WANTED — GIRL FOR GENERAL housework; no washing; family of four. Melrose 4579.

WANTED—A GIRL FOR GENERAL housework. Mrs. A. M. Gow, 1913 East Fourth street.

WANTED AT ONCE — APPRENTICE for millinery department. Apply J. M. Gidding Co.

WANTED—A GIRL FOR GENERAL housework, good wages. 531 East Second street.

WANTED — GIRL FOR GENERAL housework; small family. 431 East Second street.

FOR RENT — LARGE FURNISHED, sunny, airy room, corner. 401 East Third street.

WANTED—GIRL TO ASSIST WITH housework and care of children. 1710 London road.

WANTED — GIRL FOR GENERAL housework; no washing. 707 East First street.

WANTED—GIRL TO WORK IN CONfectionery store; apply 219 West Superior street.

WANTED—GIRL FOR LIGHT HOUSEwork. Paul Smith, 428 Forty-second avenue west.

WANTED—COMPETENT GIRL FOR general housework. 1131 East Superior street.

WANTED — YOUNG GIRL FOR GENeral housework. Inquire Lester Park greenhouse.

WANTED — GIRL FOR GENERAL housework; small family. 927 East First street.

WANTED—BRIGHT YOUNG GIRL TO help in kitchen. 1220 East First street.

WANTED—GOOD GIRL FOR GENeral housework. 721 East First street, flat 5.

WANTED—EXPERIENCED SCRUB girl. Apply Housekeeper, Spalding hotel.

WANTED—EXPERIENCED ALTERAtion help at once. The Leiser company.

WANTED—NURSEMAID. MRS. G. G. Dickerman, 55 Kent road; Melrose 3247.

WANTED—GIRLS AT MRS. SOMERS' employment office, 15 Second Ave. E.

WANTED—GIRLS AT THE PARK employment office, 15 Lake avenue N.

WANTED—Girls at the Central Employment office, 125 W. Sup. St.

WANTED — GIRL FOR GENERAL housework. 711 East First street.

WANTED — A CHAMBERMAID AT the Y. W. C. A. Apply mornings.

WANTED — THREE SCRUB WOMEN. Apply linen room, Hotel Holland.

WANTED—TWO GIRLS. ST. LOUIS hotel. Call for housekeeper.

WANTED—KITCHEN GIRL; WAGES $20. 210 Lake avenue south.

WANTED—COMPETENT COOK. 301 301 East Fourth street.

WANTED — COOK. MRS. C. A. LUSter, 1717 East First street.

WANTED—AT ONCE, DISHWASHER at Mandarin cafe.

WANTED—DISHWASHER. 228 FIRST Avenue hotel.

WANTED — A WAITRESS. SIXTH Avenue hotel.

One Cent a Word Each Insertion. No Advertisement Less Than 15 Cents.

HELP WANTED—FEMALE. (Continued.)

FREIMUTH'S

Require the services of a number of experienced saleswomen in suits, waists and coats. Apply Mr. Kaltenbach, second floor,

FREIMUTH'S.

WANTED — TWO DISHWASHERS; also short order cook. Apply Bennett's cafeteria, corner Lake avenue and First street.

WANTED — GOOD GIRL FOR GENeral housework. Call 217 North Fifty-fourth avenue west.

WANTED — GIRL FOR GENERAL housework; no house cleaning. Call 410 West Fourth street.

WANTED — GIRL FOR GENERAL housework at 414 East Third street.

FOR RENT—ROOMS.

THE HALL HOTEL,
513 West Superior street. The newest fireproof hotel in the city; strictly modern; hot and cold running water in every room; new, clean furnishings throughout; light and airy; rates, 50c, 75c and $1. Weekly rates on application. Charles H. Hall, owner.

CLIFTON HOTEL,
321 West First Street.
We are all through with the remodeling of the building; hot and cold water in every room. Rooms for light housekeeping, $2 per week and up. Will sell furniture to responsible party. Also building for rent.

FOR RENT—You will both be happy and contented if you furnish your home with a Kelly 3-room outfit. Three rooms furnished for $69; small payment down, balance $1.50 per week; use it as you pay. F. S. Kelly Furniture Co., 17-19 W. Superior St.

FOR RENT — TWO CONNECTING rooms with large pantry, gas range and running water; complete for housekeeping for two or three persons; also other single and double rooms; warm and homelike. The Verona hotel, 310 West Third street.

THE NEW ALEXANDRIA.
Furnished apartments and single rooms, with bath or without; private telephone in all rooms; dining room in connection. 322 West Second street.

FOR RENT — VERY DESIRABLE front room, large closet, all modern conveniences; reasonable terms; private family. 224 Second avenue east. Melrose 4277; Grand 2230-Y.

THE DE ANGELTERR HOTEL.
Fine newly furnished rooms with hot and cold running water; steam heating; rates from $2 to $6 per week. 310 East Superior street.

FOR RENT—MAY 1, TWO UNFURnished front rooms, very central, suitable for couple; hardwood floors, electric lights, gas and bath. Melrose 5235. Call evenings.

FOR RENT—LARGE, NICELY FURnished front room; modern in every respect; private family; price reasonable; nice walking distance. 429 Tenth avenue east.

FOR RENT — NICELY FURNISHED room; private family; suitable for one person; in modern home; all conveniences, 1418½ East First street.

FOR RENT — NICELY FURNISHED room; all modern conveniences; central; light housekeeping allowed; private family. Call Melrose, 1619.

FOR RENT—FURNISHED ROOMS FOR light housekeeping; steam heat and electric light; $2.50 per week and up. 316 West Second street.

FOR RENT — LARGE FURNISHED front room; all conveniences; rent reasonable; in central location. 729 West First street.

FOR RENT — TWO UNFURNISHED rooms, including bath and 'phone; $7 per month. Call 105 West Fourth street, upstairs.

FOR RENT — TWO FURNISHED rooms for light housework; water, gas and light. Call 126 Nineteenth avenue west.

FOR RENT — FURNISHED ROOMS, modern; hot water heat; newly furnished. Radison hotel, 219 East First street.

FOR RENT — LARGE FRONT ROOM; newly furnished; steam heat; also smaller room. 416 West Fourth street.

FOR RENT — TWO FURNISHED rooms for light housekeeping; water, light and gas. 126 Nineteenth avenue west.

FOR RENT — FURNISHED ROOMS; all modern conveniences; reasonable prices. Call 17 East Superior street.

FOR RENT — NICELY FURNISHED room for light housekeeping; all conveniences. 201 East Second street.

FOR RENT—FOUR LARGE, PLEASant rooms, upstairs; $8 per month. 422 North Nineteenth avenue west.

FOR RENT — FURNISHED ROOM; strictly modern; gentleman preferred. 114 East Third street.

FOR RENT — TWO FURNISHED rooms for light housekeeping. 25 Second avenue west.

FOR RENT — FURNISHED ROOMS; all conveniences; 10 West First street, flat F.

FOR RENT—THREE ROOMS; $8; water and light. 1016 West Fourth street.

AUTOS & MOTORCYCLES.

THE YALE MOTORCYCLE. For demonstration of this world wide favorite call on us or write us; we are exclusive agents in this territory. The Yale is the motorcycle you will buy after comparing with others. Quayle-Larsen Hdw. Co.

EXCELSIOR MOTOR CYCLE. "NUF SAID." Ask the man who rides one. We can arrange payments if desired. KELLEY HARDWARE CO., Duluth.

A JOB LOT OF SECOND-HAND TIRES for sale cheap. The Duluth Auto Supply Co., tire repairing experts. 412-14 E. Superior St. Zenith 2163; Melrose 4102. F. W. Newman, Mgr.

FOR SALE—1912 OLDSMOBILE SIX-cylinder, 60-horse power machine in perfect condition and will be sold at a bargain. Apply L. M. Farrell, Mutual Auto company.

BEFORE YOU BUY, INVESTIGATE the Henderson motorcycle; catalogue upon request. Spindler Bros., agents, 623 Fourth avenue east. Grand 1870-Y.

FOR SALE—ALL KINDS OF TIRES. G. & J., U. S., Goodyear and Michelin. Duluth Auto Tire Repair Co., 328 E. Superior St. Mel. 776; Grand 939.

FOR SALE — 3½-HORSE POWER Wagner motorcycle; new tires; $75. George Olson, 2110 West Seventh street.

EXPERT MOTORCYCLE AND GAS engine repair work. Central Repair shop, 115 W. Mich. St. Grand 2369-Y.

FOR SALE—MOTORCYCLE IN GOOD order; $50 cash. Call Sunday afternoon, 2031 West Superior street.

One Cent a Word Each Insertion. No Advertisement Less Than 15 Cents.

FOR RENT—FLATS.

FOR RENT.
7131/2 East Fourth street, 5 rooms; bath, electric lights and gas; $17.
1008 East Sixth street, 5-room brick flat, built one year, $23.50.
1927 East Fifth street, 5-room brick flat; hot water heat; built last year; rent $35.
4727 London road, 8-room house; bath, gas, electricity; $20.
Four rooms over the Big Duluth.
Suite of three offices, second floor 131 West Superior street; $35.
Several very desirable offices in the Lyceum building.

LITTLE & NOLTE COMPANY,
Exchange Building.

FOR RENT.
Five-room flat, entirely modern; steam heat and water furnished, also janitor service. This flat has just been newly remodeled and is in first-class shape; located in West end; rent $22.50.
Seven-room flat in best residential district of East end, near Twelfth avenue east; entirely modern; heat, water and janitor service furnished; rent reasonable.

WHITNEY WALL CO.,
301 Torrey Building,
Melrose 1368. Grand 810.

FOR RENT.
One of those very conveniently located and arranged 5-room apartments in the Washington, 119 East Second street. May 1; $45; heat, water, janitor service.
H. J. MULLIN,
403 Lonsdale Building.

THREE-ROOM FLATS FOR RENT. Downstairs, 309 Sixth avenue west. Upstairs, 309 Sixth avenue west. Upstairs, 601 West Third street. Upstairs, 607 West Third street. Rents moderate; good repair. Apply to Henry Taylor, 603 Palladio building; Grand 2066-Y.

FOR RENT — FIVE-ROOM FLATS; modern, except heat; centrally located; will put in first-class shape for desirable tenants; rents from $17.50 to $20 per month. Charles P. Craig & Co., Sellwood building. 'Phone 408.

FOR RENT — SIX-ROOM HEATED apartment with modern service; hardwood floors and finish; janitor service, etc.; 109 Ninth avenue east. Corporate Investment company, 100 Torrey building.

FOR RENT—FIVE ROOMS, HEATED; for light housekeeping and office or specialty shop, 13 East Superior street; rent reasonable. Corporate Investment company, 100 Torrey Bldg.

FOR RENT—COZY, MODERN, FIVE-room brick flat; hot water heating plant; within easy walking distance of business center. Call at 27 Fourth avenue east, or 'phone Lincoln 325.

FOR RENT—EASY AND COMFORTable is the home of the newlyweds that have a three to five-room outfit from Forward's; $65 to $225; easy terms. R. R. Forward & Co.

FOR RENT — MAY 1, ONE SEVENroom flat, Dacey apartment, 1002 East Third street; water, heat and janitor service; furnished. 'Phone Melrose 423, or Grand 423.

FOR RENT—FIVE-ROOM FLAT, steam heat, hot and cold water; all hardwood finish. 226 East First street. Inquire Peerless Laundry company.

FOR RENT — VERY DESIRABLE furnished or unfurnished East end flat; large rooms, fireplace, modern. 1809 Jefferson street. Melrose 3574.

FOR RENT—FOUR ROOM FLAT WITH city water and sewer; 322 East Seventh street; only $10. N. J. Upham company, 18 Third avenue west.

FOR RENT — MODERN FIVE-ROOM flat with alcove, heated; desirable location. Inquire rental department, Bridgeman & Russell company.

FOR RENT—FURNISHED FIVE-ROOM flat; all complete for housekeeping; 731 West First street; inquire 1127 West Michigan street.

FOR RENT—NO. 317½ EAST FIRST street; five rooms, modern, heated. $35. John A. Stephenson & Co., 230 West First street.

FOR RENT — ONE FOUR-ROOM apartment, all modern improvements, close down town. S. S. Williamson, 515 Torrey Bldg.

FOR RENT—SIX-ROOM FLATS IN the Itasca, 418-420 East First street. John A. Stephenson & Co., 230 West First street.

FOR RENT—FOUR-ROOM FLAT; GAS, water, electric light; $12; 411 West Fifth street. Inquire 507 Fourth avenue west.

FOR RENT—SIX-ROOM FLAT, MODern except heat; walking distance. L. Hamml company, Melrose 1493; Grand 386.

LET US MOVE YOU TO YOUR NEW home. Duluth Van & Storage Co., 18 Fourth avenue west. Just 'phone 492.

FOR RENT — FOUR-ROOM FLAT; down stairs; $15 per month; 616 East Fourth street, Melrose 5026.

FOR RENT — MODERN SIX-ROOM flat; hot water heat. 1927 West Third street. Melrose, 3358.

FOR RENT — SEVEN-ROOM FLAT, Piedmont avenue and Second street. Telephone, Grand 1739-Y.

FOR RENT—PLEASANT BASEMENT flat; $12 per month; call 616 East Fourth street.

FOR RENT—FOUR-ROOM FLAT. 216 Seventh avenue west.

BOATS AND MOTORBOATS

FOR SALE—CABIN LAUNCH, "DECLima," 35 feet by 7½ feet by 28 inches; owner leaving town; it is a long way the best boat of her size in the harbor; safe, comfortable and reliable; has high-grade Doman engine, dynamo, electric lights, etc.; may be seen at main house, Duluth Boat club; full description, price, etc., mailed on request; Albert S. Ames, Box 468, city.

FOR SALE—26-FOOT, 2 CYLINDER, motor boat, oak hull, fully equipped to run; $185, cost $700. Motor Boat exchange, 511 Torrey bldg. Mel. 1361.

FOR SALE—WINTON, SIX-CYLINDER, seven-passenger, fore-door car; in first-class condition; a bargain. Apply 1811 East Second street.

FOR SALE—MOTOR BOAT; LITTLE cash required, or will trade for motorcycle. Call Grand 277; Melrose 2762.

FOR SALE—LIGHT CEDAR ROWboats and launches. H. S. Patterson, foot of Sixth avenue west.

FOR SALE — 18-FOOT LAUNCH, cheap. Call new 'phone Cole 3144-A.

FOR RENT—COTTAGES.

FOR RENT—FIVE-ROOM, NEW COTtage, large piazza, splendid location, water, gas, electric light, hardwood throughout. Call Park 33-Y Sunday, or week evenings after 6:30.

FOR RENT — FURNISHED FIVEroom cottage, 3439 Minnesota avenue; water, gas and electric light. Bloom & Co., 102 West First street.

FOR RENT — WINTER COTTAGE; Park Point; $15 for the summer, including stoves; Melrose 5026.

One Cent a Word Each Insertion. No Advertisement Less Than 15 Cents.

FOR RENT—HOUSES.

FOR RENT.
Beautiful 7-room house, between Eighteenth and Nineteenth avenues east; strictly modern and up-to-date. In every respect; hot water heating plant, gas stove; Rent $40 per month. Apply
WHITNEY WALL CO.,
301 Torrey Building,
Melrose 1368. Grand 810.

R. B. KNOX & CO.

301 W. Fourth St., 8 rooms	$32.50
458 Mesaba Ave., 8 rooms	25.00
617 W. Second St., May 1	35.00
811 E. First street	37.50
412 Sixth Ave. W., brick	25.00
626 W. First street	28.00
26 Seventh avenue W.	22.50

R. B. KNOX & CO.

FOR RENT—WILL RENT MY FIVEroom residence for six months at $35 per month; possession given May 1; furnished complete for housekeeping; no children; modern and comfortable; location pleasant and only four blocks from office district. Apply at the house, 9 Mesaba place, Fifth avenue west and Mesaba.

FOR RENT — EAST END, EIGHT rooms; modern, frame building, oak woodwork, hot water heat, grate, gas range for kitchen, laundry in basement; east side of duplex house, will improve to suit, low rent; write owner. D 255, Herald.

FOR RENT—FIVE-ROOM FURNISHed house, small family, water, gas and electric lights, furnace heat, rent reasonable. Apply H. Halenbeck. 428 East Sixth street.

FOR RENT—TEN-ROOM HOUSE, NO. 620 Sixth avenue east; water, gas and electric light and furnace heat; rent reasonable. Bloom & Co., 102 West First street.

FOR RENT—NICE LAKESIDE HOME, one block from car line; modern, hot water heat, 6 rooms; $30. Duluth Realty company, 608 First National Bank building.

FOR RENT — BEST LOCATION IN the city; suitable for boarding or lodging house, 532 West First street. Call 501 West Michigan street. Melrose 854.

FOR RENT — PART OF FURNITURE for sale and lease of 12-room house; full of steady roomers; cheap to responsible party. 412 West Fourth street.

FOR RENT—HOUSE, 2820 WEST Second street, seven rooms, modern, newly decorated on good residence and rooming district, good yard.

FOR RENT — 213 EAST FIFTH street; six rooms; furnace heat; brick house, $27.50. N. J. Upham company, 18 Third avenue west.

FOR RENT—SIX-ROOM HOUSE; GOOD condition; 310 Fourteenth avenue east; only $18. N. J. Upham company, 18 Third avenue west.

FOR RENT—SIX ROOMS; HOT WAter heat; all conveniences; 309 East Third street. See N. J. Upham company, 18 Third avenue west.

FOR RENT — EIGHT-ROOM HOUSE, with sewer and bath. 120 South Fifty-ninth avenue west; $18 per month. Inquire next door.

FOR RENT — 226 WEST SIXTH street, six rooms; city water; good condition. N. J. Upham company, 18 Third avenue west.

FOR RENT — SEVEN-ROOM BRICK house, modern improvements, East end, $30. A. H. Burg & Co., 300 Alworth building.

FOR RENT — SEVEN-ROOM FURnished house; modern except heat. Call 518 Twenty-fifth avenue west. Lincoln, 296-Y.

FOR RENT—SIX-ROOM HOUSE; ALL modern conveniences. 319½ East Third street. Apply 321 East Third street.

HAVE US MOVE YOU WITH OUR large van and experienced men. Duluth Van Co., 18 Fourth avenue west.

FOR RENT—SIX-ROOM HOUSE, ALL conveniences; rent very cheap; colored family preferred. M 335, Herald.

FOR RENT — SEVEN-ROOM HOUSE at 2729 West Third street; all modern conveniences. Call Melrose 435.

FOR RENT — 1713 EAST SUPERIOR street; modern. E. P. Alexander, 414 Torrey building.

FOR RENT—SIX-ROOM HOUSE; $13; all conveniences. 1226½ West Superior street.

PADDED VANS for moving furniture. West Duluth & Duluth Transfer Co.

FOR RENT — DESIRABLE EIGHTroom house. 709 East First street.

BUSINESS CHANCES.

FOR RENT.
Basement store, centrally located, 25 by 90, at 513 West Superior street, suitable for restaurant, barber shop or baths; will rent very reasonable and fix up in elegant manner for right party. Inquire of Zalk & Josephs, 300 East Michigan street.

BUSINESS CHANCES — WILLOW River—The original townsite—New town of importance in British Columbia's inland empire. On Fraser river and main line Grand Trunk Pacific and four other railroads. Gateway of magnificent Peace river country. For particulars regarding lots, subdivision acreage, 40-acre farms, address Pacific Land & Townsites Co., Ltd., 360 Richard street, Vancouver, B. C. Agents wanted.

BUSINESS CHANCES—FOR SALE—Cleaning and pressing shop, cheap if taken May 1. Good location; cheap rent. Work for two. Price $200. Have to leave town. E. Engstrom, Crookston, Minn.

BUSINESS CHANCES — FOR SALE—Reasonable; up-to-date pop factory; good business, good location. Address Louis Decker, Eveleth, Minn.

FOR SALE—GENERAL MERCHANdise business on Cuyuna range; reason for selling; owner can be seen in city until Friday. M 330, Herald.

BUSINESS CHANCES — FOR SALE—Grocery stock and fixtures; building for rent; cheap. Apply J. W. Cummings, 2732 West Second street.

FOR RENT—TURKISH BATH NATAtorium and gymnasium; fully equipped; in city of 10,000. Address R. R. Wise, Brainerd, Minn.

BUSINESS CHANCES—FOR RENT—Poolroom; best location in city; opposite union depot. Call at 501 West Michigan street.

FOR SALE—ROOMING HOUSE; NINEteen rooms full of roomers doing good business. Inquire 1903 West Superior street.

BRING YOUR COMMERCIAL PAPER to us; small or large; money on hand. Charles P. Meyers, 707 Torrey Bldg.

FOR SALE — AI DAIRY, SELLING about eighty gallons of milk daily; owner leaving city. G 221, Herald.

FOR SALE—A SNAP: FURNITURE OF nine-room rooming house; house for rent. Call 623 West Second street.

BUSINESS CHANCES — FOR RENT—Large boarding house. Inquire Mrs. Ralston. 122 East First street.

BUSINESS CHANCES — FOR RENT, saw mill boarding house. Call Alger-Smith West Duluth mill.

SECRET SOCIETIES.

PALESTINE LODGE, NO. 79, A. F. & A. M.—Regular meetings first and third Monday evenings of each month at 8 o'clock. Next meeting, April 21, 1913. Work—First degree. Hugh L. Joyce, W. M.; H. Nesbitt, secretary.

IONIC LODGE NO. 186, A. F. & A. M.—Regular meetings second and fourth Monday evenings of each month at 8 o'clock. Next meeting, April 14, 1913. Work—First degree. Carl E. Lonegren, W. M.; Burr Porter, secretary.

KEYSTONE CHAPTER NO. 20, R. A. M.—Stated convocations, second and fourth Wednesday evenings of each month at 8 o'clock. Next meeting, April 23, 1913. Work—Regular business; P. M. & M. E. M. degree. Trevanion W. Hugo, H. P.; Alfred Le Richeux, secretary.

DULUTH COUNCIL NO. 6, R. & S. M.—Stated convocations, first and third Fridays of each month at 8 p. m. Next meeting, April 18, 1913. Work—Regular business. Hermon L. Dresser, T. I. M.; Alfred Le Richeux, secretary.

DULUTH COMMANDERY NO. 18, K. T.—Stated conclave, first Tuesday of each month at 8 o'clock. Next conclave, Tuesday, April 15, 1913. Work—Regular business. John Cox, E. C.; Alfred Le Richeux, recorder.

SCOTTISH RITE—REGULAR meetings, every Thursday evening at 8 o'clock. No meeting until further notice. Henry Nesbitt, secretary.

ZENITH CHAPTER, NO. 25, Order of Eastern Star—Regular meetings, second and Fourth Friday evenings of each month at 7:30 o'clock. Next meeting, April 11, 1913. Work—Initiation; regular business. Modelle Bronson, W. M.; Ella F. Gearhart, secretary.

EUCLID LODGE, NO. 198, A. F. & A. M.—Meets at West Duluth, second and fourth Wednesdays of each month at 7:30 p. m. Next meeting April 9, 1913. Work—Second degree. W. B. Getchell, W. M.; A. Dunleavy, secretary.

DULUTH CHAPTER, NO. 59, R. A. M.—Meets at West Duluth first and third Wednesdays of each month at 7:30 p. m. Next meeting, April 16, 1913. Work—M. M. degree. Mason M. Forbes, H. P.; A. Dunleavy, secretary.

EUCLID CHAPTER NO. 56, Order of Eastern Star—Regular meetings, first and third Tuesday evenings of each month at 7:30 at West Duluth Masonic temple. Next meeting, April 15, 1913. Work—Regular business. Sophia Hoar, W. M.; Pearl E. Boerner, secretary.

ZENITH COUNCIL, NO. 161, Royal league, meets the second and fourth Thursdays of the month at 8 p. m., K. of P. hall, 118 West Superior street. Shandoss Hoad, Kelley-How-Thomson, archon; collector, H. A. Hall, 18 East First street.

DULUTH LODGE, NO. 28, I. O. O. F.—Meets every Friday evening at 8 o'clock, at Odd Fellows' hall, 18 Lake avenue north. Next meeting night Friday, April 18. Second degree. J. A. Braff, N. G.; Geo. E. Lindberg, Rec. Sec.; A. H. Paul, Fin. Sec.

K. O. T. M.
DULUTH TENT, NO. 1, KNIGHTS OF the Maccabees of the World, meets first and third Mondays of each month at Maccabee hall, 21 Lake avenue north. Charles G. Futter, commander, 623 North Fifty-seventh avenue west; J. B. Gelineau, record keeper, office in hall. Hours, 10 a. m. to 1 p. m. daily. Zenith 'phone, Grand, 619-X.

DULUTH LODGE NO. 505, Loyal Order of Moose, meets every Monday evening at 8 o'clock, Moose hall, 224 West First street. J. F. Conway, secretary, 304 Columbia Bldg.

DULUTH HOMESTEAD, NO. 3131 Brotherhood of American Yeomen meets first and third Monday evenings of each month, at Woodmen hall, Twenty-first avenue west and First street. J. J. Hughes, foreman, office 2022 West Superior street, both 'phones; Mrs. J. A. Hellmeur, correspondent, office 2022 West Superior street, old 'phone 2238 Melrose, Zenith 'phone 521-D Lincoln, residence No. 1 Exeter street. Zenith 'phone 229-D Lincoln.

UNITED ORDER OF FORESTERS—Court Eastern Star, No. 86, U. O. F. hall, first and third Tuesdays, corner Fourth avenue west and First street. Alfred L. Foster, C. R., 107 East Ninth street; Julia Wilson, secretary, No. 2612 West Fourth street; Harry Milnes, treasurer, room 23 Winthrop block, new 'phone, Grand, 1694-A.

M. W. A.
IMPERIAL CAMP, 2206 — MEETS AT Maccabee hall, Lake avenue north, second and fourth Mondays of each month. D. C. Eagles, consul; C. P. Earl, clerk, P. O. box 411; F. A. Noble, district deputy, 417 Columbia building.

CLAN STEWART, NO. 50, O. S. C.—Meets first and third Wednesdays each month, 8 p. m., at U. O. F. hall, corner Fourth avenue west and First street. Next regular meeting April 16, 1913. Alexander Anderson, chief; John D. MacArthur, secretary; John Burnett, financial secretary, 313 Torrey building.

DIAMOND LODGE, NO. 45, K. OF P.—Meets every Monday evening in Sloan's hall, corner Twentieth avenue west and Superior

LAST EDITION

THE DULUTH HERALD

20 PAGES

VOLUME XXXI—NO. 8. THURSDAY EVENING, APRIL 17, 1913. 3 CENTS.

HISTORICAL SOCIETY

Minnesota Historical Society
ST PAUL Minn

CLAIM THAT NOLAN BILL WAS NOT VETOED IN TIME FIXED BY CONSTITUTION

Courts May Be Resorted To So Point May Be Settled.

Pfaender Preparing New Public Utility Bill for Introduction.

Senate Passes Bill for Increase in the Supreme Court.

(By a Staff Correspondent.)

St. Paul, Minn., April 17.—(Special to The Herald.)—The fight for the state regulation of public utilities may take a new angle if Governor Eberhart wins in his resistance of the Nolan bill for municipal regulation and the Minnette-Holmberg-Schwartz bill putting telephones alone under state regulation. Should the governor veto the Minnette bill, as he is expected to do, and should the attempt to pass the two bills over the veto fail, Representative Albert Pfaender of New Ulm, the Democratic house leader, will, it is understood, have ready a public utility bill for immediate introduction. It will be the Wisconsin law, which has worked well, according to reports, changed only so as to make it applicable to Minnesota conditions.

The Wisconsin law puts this work under the railroad and warehouse commission instead of under a separate body, and while Governor Eberhart might not approve the idea of abolishing the proposed separate commission he could hardly say that the bill did not propose an effective state regulation measure. Mr. Pfaender and others are now working on the bill, with the idea of putting it in immediately if the pending bills go down to defeat. The telephone bill has not reached the governor up to date.

Veto Not in Time.

The house organization discovered yesterday afternoon—at least it believed it did—that Governor Eberhart's veto of the Nolan bill was not

(Continued on page 8, fourth column.)

CLOSING IN ON DIETZ SLAYERS

Members of Chicago Police Force All Ready to Make Arrests.

Chicago, April 17.—Members of the police department planned rapid work today in their investigation of the murder of George Dietz, woman's tailor, found slain in his home last Monday. George Nurnberg, a harness maker, whose friendship for Mrs. Dietz is said to have resulted in his arrest, is being held and Mrs. Dietz' home is guarded by detectives.

Coroner Hoffman expects to conclude his inquest over the body of the victim today while the police, it is said, plan to make an important arrest after the coroner's jury has returned its verdict.

Mrs. Dietz has employed an attorney and planned to confer with him before the close of the day. She will be given an opportunity to tell her story to the coroner's jury according to the present plans.

BILL READY NEXT WEEK

Democrats Expect to Have Measure Ready for Presentation Then.

Free List and Administrative Provisions Are Issues Remaining.

Washington, April 17.—The Democratic caucus resumed consideration of the tariff here today with every prospect of rapid completion of the measure and its presentation to the house early next week. With the fight over free wool and free sugar settled, the free list and administrative provisions remained as important issues ahead.

Representative Harrison of Mississippi, a member of the foreign affairs committee, is planning a fight against the provision to permit a discount of 5 per cent on all duties imposed on goods imported in vessels built in the United States and wholly the property of United States citizens. They contend that amounts to a ship subsidy and that it is contrary to the spirit of some treaties.

Happened But Once.

"There is but one tariff bill that ever before carried such a provision," declared Mr. Harrison today, "and that was the first tariff passed in 1789 as a retaliation against similar acts of other countries. If such a provision is retained, it will cause every foreign country with which we have commercial treaties either to serve notice of abrogation upon us or to retaliate by increasing their duties on the imports from, or exports to the United States."

Remainder of Wool.

The caucus took up the remainder of the wool schedule when the discussion was resumed.

Republican members of the house were busy preparing for a tariff caucus tonight. Many amendments to the bill will be offered. Substitute sections are being prepared by Republicans of the ways and means committee to be offered in the house in place of the Underwood bills scheduled on wool and cotton.

VALUABLE SENATOR OF NORTHERN MINNESOTA

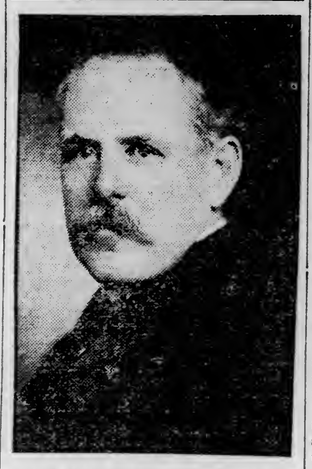

SENATOR C. D. JOHNSON,
Of Brainerd, Representing the Forty-eighth District Comprising Crow Wing and Morrison Counties.

DULUTH BOARD GIVEN PRAISE

House Grain Probers Report Conditions Here Favorable to Shippers.

Recommend State Take Over Cleaning and Mixing of Wheat.

(By a Staff Correspondent.)

St. Paul, Minn., April 17.—(Special to The Herald.)—The final report of the house grain investigating committee, made to the house today, is not sensationally critical, though it offers some criticisms and makes some suggestions.

The committee takes occasion to relieve the Duluth board of trade from most of the criticisms it offers, and reports that it found conditions there generally favorable to the grain shippers.

The committee, which consists of Representatives C. M. Bendixen of Morgan, A. F. Teigen of Montevideo, Martin Schwartz of Ottawa, Frank Hopkins of Fairfax and D. P. O'Neill of Thief River Falls, has spent most of the session in its investigations, and put in a week at Duluth.

It finds that the grain markets of

(Continued on page 6, fourth column.)

SYNDICATE TO MAKE PROTEST

European Concerns Object to Proposed Alien Law of California.

Washington, April 17.—Protests by representatives of great European syndicates against one phase of the California alien land holding bill which would require stockholders in corporations owning land in the state, either to be American citizens or to have declared their intention, soon will be taking form in Washington.

So far the state department has only been able to furnish foreign diplomats copies of a draft of the California senate bill, leaving the protestants to draw their own inferences.

There is much interest to know how the proposed legislation would affect corporations not initially organized for land holding, but, like railroads and other public utilities, obliged from their nature to own real property for right-of-way, stations and terminal facilities, wharves, etc. Because of the difficulties of administration of such an act as that passed by the California assembly yesterday, the officials, while convinced that some anti-alien land owning act is bound to become a law, incline to the belief that it would take form of the senate bill which makes no discrimination between races in view of the expressed intention of the authors of the bill to regard the stipulations of existing treaties, including that between the United States and Japan.

In such case there is reason to believe the Japanese government will make no protest.

MARTIN DID NOT LEAVE ON THE WALMER CASTLE

London, April 17.—Steamship officials today ascertained that the missing Joseph W. Martin, American cotton broker, did not leave England on board the steamship Walmer Castle. One of the clews which the police had been running down was that Martin went on board the Walmer Castle with a woman on April 5 shortly before that vessel sailed for South Africa. The police say they soon will be able to solve the mystery of Martin's disappearance.

Clay County Joins Movement.

Moorhead, Minn., April 17.—At a general meeting here it was enthusiastically resolved to organize a better farming association of Clay county, to be affiliated with the West Central Minnesota Development association, making the nineteenth county.

PARTY LABEL TAKEN FROM LEGISLATORS

Non-Partisan Election Bill Is Now Up to the Governor.

Includes State Senators, Representatives and All County Officers.

Primary Election to Be Held on Third Tuesday in June.

(By a Staff Correspondent.)

St. Paul, Minn., April 17.—(Special to The Herald.) — By the repassage through the house yesterday afternoon of the senate non-partisan election bill, Minnesota enters upon a new and untried field, and attempts an experiment in government not tried before in any other state since parties were born in this country.

Though it has a number of interesting features, the most prominent one, and the one most discussed and likely to be most discussed hereafter, is the provision for the non-partisan election of state senators, members of the house of representatives and all county officers.

If the plan works out satisfactorily the next step will unquestionably be the separation of state officers from national politics, and the enactment

(Continued on page 11, third column.)

CURRENCY BILL TO BE INTRODUCED

Some Leaders Think It May Be Acted Upon at Present Session.

Washington, April 17.—A currency bill embodying a regional reserve plan not only is expected to be presented during the present session of congress, but action may be taken upon it before adjournment.

This was predicted today by Senator Owen, chairman of the senate banking and currency committee, who was a White House caller. A measure is being worked out to be known as the Owen-Glass bill, which before being introduced in the house by Representative Glass of Virginia, ranking member of the house currency committee and in the senate by Senator Owen, is expected to have the approval of President Wilson, Secretary McAdoo and prominent authorities on currency questions.

At present it is contemplated to divide the county into twelve or fifteen regional co-ordinate units. Each unit would have a reserve association and over all the units there would be a supervising board of central control, but not a central reserve association. On the central board of authority the government as well as the verious units would be represented.

SEVEN BURNED TO DEATH WHEN MALONE, N.Y., HOTEL IS DESTROYED BY FIRE

TO BE MEMBER OF BOARD OF GENERAL APPRAISERS

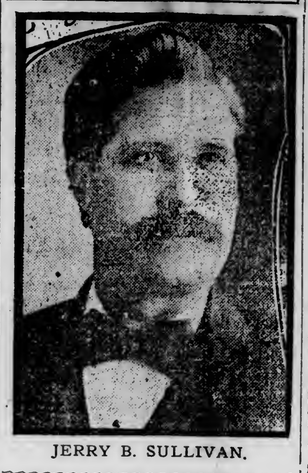

JERRY B. SULLIVAN.

Fifteen Others Seriously Injured in Making Escape From Structure.

Guests on Top Floor Are Trapped By Pillar of Flame and Perish.

Several Women Jump From Windows and Are Severely Injured.

Syracuse, N. Y., April 17.—A dispatch from Malone, N. Y., says:

Seven persons were burned to death and fifteen others seriously injured when fire destroyed the De Wilson hotel here this morning.

Caught in their beds, thirty more guests were shut off from escape as the flames shot up the stairways. Several women jumped from the third floor.

The fire started with an explosion, the cause of which is unknown.

Some of the guests were overcome in hallways and some in their rooms. Firemen managed to save a few by getting them out of the windows, but there was little time for rescue work.

Identified Dead.

The identified dead are:
ALBERT ROBIDEAU, Malone.
JOHN TIMMONS, Malone.
FRED TRUECHON, Malone.
MICHAEL COONEY, Malone.
PHILIP O'CONNOR, Plerceville, N. Y.
JOHN MOSS, Albany.

The two persons most seriously injured who jumped from the third floor, are: Mrs. Premo, Eltonburg, N. Y.; A. A. Martin, a vaudeville actor.

Before the fire department reached the burning building the third story was a pillar of flames and rescues were impossible. All who were trapped there perished with the exception of the two who jumped.

NOMINATIONS BY THE PRESIDENT

Names Sent to the Senate Covers Wide Range of Positions.

Washington, April 17. — Among President Wilson's nominations sent to the senate today were:

Collector of internal revenue—Herbert H. Manson, Second district, Wisconsin.

To the United States board of general appraisers—Jerry B. Sullivan, Iowa.

Appraiser of customs at Philadelphia—William W. Roper.

Auditor for the interior department—Robert W. Woolley of Virginia.

Assistant secretary of war—Henry C. Breckinridge of Lexington, Ky.

Judge of the district court of Alaska, Division No. 1—Robert W. Jennings of Alaska.

United States district attorney for the district of Oregon—Clarence L. Reames.

Director of the census—William J. Harris of Georgia.

Register of the land office at Kalispel, Mont.—Frank O. Williams.

Recorder of the general land office—Lucius Q. C. Lamar.

Assistant attorney general of the United States before the court of claims—Samuel Houston Thompson, Jr., of Denver, Colo.

Swims River on Wager.

Crookston, Minn., April 17.—On a wager with Secretary Newbery of the Commercial club, Manager C. C. Sloan of the Crookston Gas company Tuesday evening swam the Red Lake river at its present high stage, which is 250 yards across.

WORKERS BEGIN HUNGER STRIKE

Sixty Prisoners in Denver Jail Refuse to Eat Food.

Denver Colo., April 17.—Sixty Industrial Workers of the World who yesterday began a "hunger strike" in the city jail here, refused to eat breakfast today. When a donkey was sent to their cells with a supply of bread and water—the menu furnished by the city to the hundreds or more uninvited guests from the Pacific coast—the militant sixty refused to touch the fare.

Talk of a compromise between the city and the Industrial Workers was rife. It was said that the Denver branch of the organization would agree to observe the police rules regarding street speaking and that the hundred visitors would then be released on the promise that they would leave the city at once.

MOTHER GOOSE UP-TO-DATE.

Hickeny, Dickeny, Dock!
The commissioner set the clock.
The alarm bell rang,
Out went the gang;
Hickeny, Dickeny, Dock.

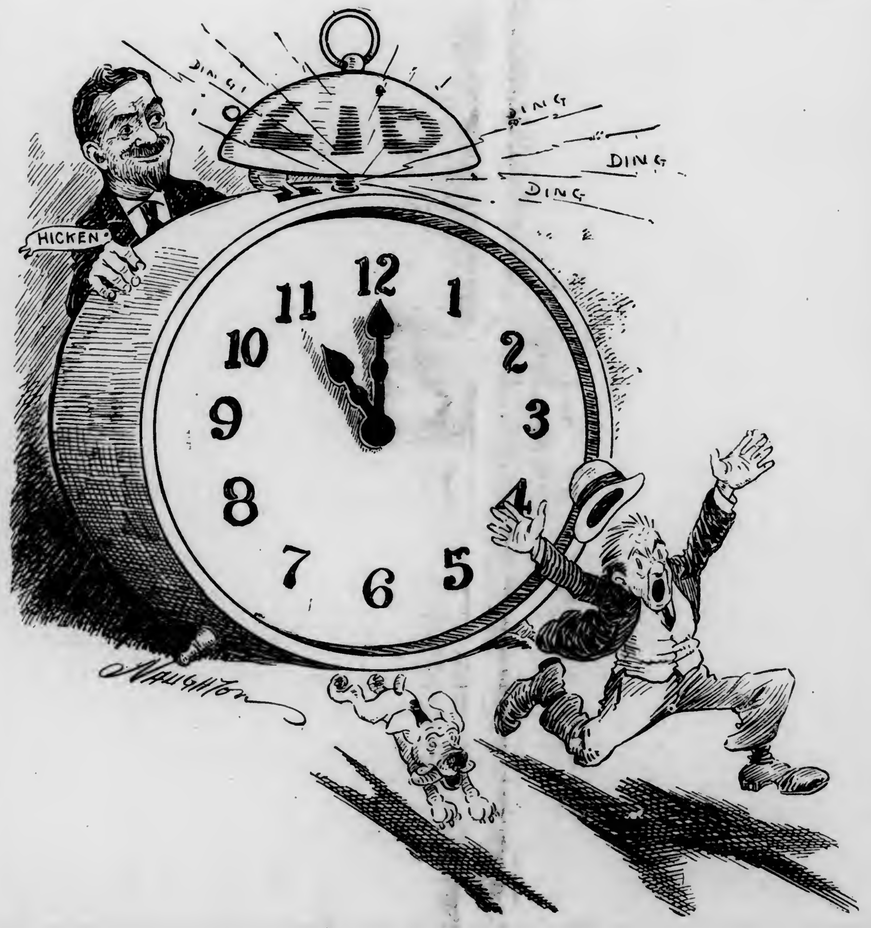

CRUSHED BY HIS ENGINE WHEN TRAIN RUNS INTO WASHOUT NEAR SAXON

VICTIM OF WRECK ON SOUTH SHORE

THOMAS McNULTY.

Thomas McNulty of Duluth Victim of Wreck on South Shore.

Engine Overturns, Pinning Him Beneath It—Fireman Escapes.

Was Third Oldest Engineer in the Service of the Road.

After being pinned underneath his locomotive for two hours, when passenger train No. 8 on the Duluth, South Shore & Atlantic road ran into a washout four miles out of Saxon, Wis., and was wrecked at 11:25 last evening, Engineer Thomas McNulty of 24 North Sixty-third avenue west, died at 6:45 o'clock this morning at Saxon.

According to the telegrams received this morning by the family of Mr. McNulty, the train ran into the washout just outside of Saxon, derailing the engine, baggage car and smoker. All the other cars remained on the track. The fireman escaped injury, as did all others on the train. The only fatality reported as a result of the wreck is the death of Engineer McNulty.

It took a crew of trainmen exactly two hours to get Engineer McNulty from under the wreckage, after which he was rushed to a hospital at Saxon, where he died early this morning. He talked to the men while they were removing the wreckage, although the heavy weight on him was gradually crushing his life out. It was thought at first that there was a chance for

(Continued on page 8, third column.)

FIRST BOAT GETS AWAY

Steamer William H. Wolf Clears With Big Cargo of Flax.

J. S. Dunham Will Follow—Both Boats in Sullivan Line.

Navigation, so far as the Head of the Lakes is concerned, opened at 12:10 p. m. today. The first steamer to clear for down the lakes was the big steel steamer William H. Wolf, commanded by Capt. John D. Wanvig of Cleveland. The next to go will be the steamer J. S. Dunham, commanded by Capt. Frank C. Pratt.

The Wolf carried 355,500 bushels of flax and the Dunham, now anchored in the bay, will take out 259,000 bushels of flax, bonded in each case. These steamers belong to the Sullivan line and the local agents are D. T. Helm & Co.

The first steamers to clear last year left on April 25. They were the package freighters North Lake and Western Star. They carried merchandise.

The steamers Easton and America, which are usually about the first to clear the harbor, will not begin for almost two weeks from now. The America will go on April 27, weather permitting, and the Easton will go a few days later.

It is evident that there will begin with today a general exodus from the harbor of the boats that are already loaded. Several boats are reported as coming down the bay and river, evidently with the idea of anchoring until orders are received, and they are momentarily expected.

It is evident that from the movements of the vessels and the general preparation for a quick getaway, that it is believed the mission of the ice-crusher St. Ignace will be successful. Latest reports up to a few minutes before going to press indicate that this tough little ice fighter is smashing up things in Whitefish bay. G. A. Tomlinson, the vessel man received a wire this morning that everything is clear in Mud and Hay lakes and that everything is open between the Soo and Lake Huron; and also that the St. Ignace was eating up the ice to a point about twenty miles from Whitefish and heading toward that point at the rate of about a mile an hour.

Later The Herald received a wire from the Soo to the effect that wireless advices received there this morning were to the effect that the St. Ignace was only six miles from Whitefish point and that ice was getting much thinner although very heavy ice was encountered from the Soo to where she then was. Her crew does not expect any further difficulty.

THE DAY IN CONGRESS

SENATE.

James Hamilton Lewis sworn in as senator from Illinois and appointed to privileges and elections and District of Columbia committees.

Senator Hughes introduced a bill to admit Dr. F. F. Friedmann to practice medicine in District of Columbia without usual examination.

President Wilson sent a number of nominations for confirmation.

Senator Works, speaking on his bill to prevent District of Columbia newspapers from printing details of crime, vigorously attacked present day journalism and newspapers.

Suffrage sub-committee continued its hearing on suffrage parade police protection.

Senator Penrose gave notice that a vigorous request for hearings on the tariff bill would be made.

HOUSE.

Met at noon and adjourned at 12:40 p. m. until noon Monday.

Representative Henry introduced a bill to amend anti-trust law so as to define a trust.

Democrats resumed caucus on tariff bill.

HAS BEEN OF MUCH BENEFIT TO FARMERS

Witnesses Tell of Good Harvester Combination Has Been to Them.

Kansas City, Mo., April 17.—The quality of harvesting machines has improved and the efficiency of expert and repair service rendered to farmers in emergencies has increased greatly since the formation of the International Harvester company in 1902, according to the testimony of witnesses placed on the stand by the International, 's counsel at today's session of the hearing in the government's dissolution suit against the harvester company.

The government's case was closed at a former hearing. Testimony for the defendants is being introduced at the present hearing and will be continued at subsequent sessions in Sioux Falls, S. D., and other cities.

Cross-examining the Harvester company's witnesses, Edwin P. Grosvenor of the department of justice, who is conducting the government's case, strove to show that the greatest improvements in harvesting machinery came before the combine in 1902. He questioned farmers and dealers concerning the old wire binder and all admitted that the introduction of the twine binder more than twenty-five years ago was the greatest improvement ever made in binders.

Grizzled farmers scratched their heads trying to recollect the ancient wire apparatus and some of the younger ones said they never had seen a wire binder. All admitted that the twine binding apparatus had practically reached its perfection before 1902.

CONDITION IS PRECARIOUS

Italian Government Gets Frank Statement From Pope's Physicians.

If He Overcomes Present Crisis End May Come at Any Time.

Rome, April 17.—11:45 a. m.—The Italian government, desiring to be absolutely sure of the real condition of Pius X, today summoned those directly responsible for the care of his health. The pope's physicians replied to the appeal for a direct statement with the frank declaration that is was extremely difficult to say that the pontiff's constitution would overcome the present crisis. But even if it does so it was explained, the remainder of the pontiff's days would still be considered as precarious and the end might be expected any time.

Morning Bulletin.

The pope's condition as set forth in the bulletin issued by Doctors Ettore Marchiafava and Andrea Amici this morning was as follows:

"The pontiff spent a calm night. A diminution of his cough has relieved the holy father considerably. His temperature was 97 this morning. Slight amelioration in the bronchial symptoms was again noted.

"MARCHIAFAVA.
"AMICI."

Prof. Marchiafava compiled this morning's bulletin in Cardinal Merry Del Val's apartment, which he visited after his usual morning call at the pontiff's bedside. Upon leaving the Vatican, Prof. Marchiafava said that his patient's condition was much more satisfactory today. Besides the diminution of the cough, the general weak-

(Continued on page 8, third column.)

DEFECTIVE PAGE

WEATHER—Fair weather tonight and Friday; cooler tonight.

YOUR SPRING RAINCOAT

Now that the rainy season is near at hand, you'll feel the need of these new raincoats, cravenettes and slip-ons. We have an unusually large assortment of these garments in every suitable fabric in tans, oxfords, blacks, etc. You'll find that the cravenettes are as nearly waterproof as it is possible for a cloth garment to be. The Slip-ons and Gaberdines, being made of rubber, are absolutely waterproof. Whichever may be your choice, we'll guarantee you a saving at any price you pay. Prices are $5.00 to $30.00.

Duluth's Modern Clothing Store.

Oak Hall Clothing Co.

Oak Hall Building.

TRUNKS FROM OUR OWN FACTORY

THEY WILL COST YOU LESS. OUR LOCATION ALLOWS THIS.

Our stock of Bags, Cases and Ladies' Hand Bags are the most complete in the city.

Come and look around—we'll take pleasure in showing you.

NORTHERN TRUNK CO.,

226 West First Street.

BURLESQUE HOUSE HERE

New Independent Circuit Looking for Theater in Duluth.

John Kirk, a representative of the "Independent" burlesque interests, was in the city yesterday looking over the local situation.

It is stated that his mission was to ascertain whether there is an available site for a theater in Duluth.

One rumor was that there was some chance for the construction of a burlesque theater by combining the Lyric and Odeum moving picture theaters, while another rumor was that the house, if constructed, might be on First avenue west.

Mr. Kirk is the representative of a new organization, which is to oppose the present combined Eastern and Western wheel. There are thirty-eight cities in line at the present time, and the organization is well on its way to completion. L. Lawrence Webber, an old time burlesque man, is the head of the new company, which, it is stated, has houses in many of the principal cities of the West.

PHYSICAL WRECK RESTORED TO HEALTH BY GREAT KIDNEY REMEDY.

I feel it my duty to furnish you with my testimonial as to what your remedy Swamp-Root did for me when I was a physical wreck from kidney and bladder trouble.

Some years ago I was not able to do any work and could only just creep around and am satisfied that had it not been for Swamp-Root I would not have lived. After using the preparation for one month I was able to work some and when I had used $8.00 worth of Swamp-Root I could do a good day's work. I used about $10 worth altogether and would not take $10,000 for the good that it did me. I consider it a God-send to suffering humanity for the diseases for which you recommend it and have recommended it to many sufferers.

N. L. HUGGINS,
Welch, Ark.

Personally appeared before me this 20th of September, 1909, N. L. Huggins, who subscribed the above statement and made oath that the same is true in substance and in fact.

W. A. PAGE, J. P.

Letter to
Dr. Kilmer & Co.,
Binghamton, N. Y.

Prove What Swamp-Root Will Do For You

Send to Dr. Kilmer & Co., Binghamton, N. Y., for a sample bottle. It will convince anyone. You will also receive a booklet of valuable information, telling all about the kidneys and bladder. When writing, be sure and mention The Duluth Daily Herald. Regular fifty-cent and one-dollar size bottles for sale at all drug stores.

PRISONERS SENTENCED

Youthful Forger Sent to State Reformatory By Judge Cant.

Man Who Impersonated Police Officer Gets Off Lightly.

Harry M. MacLean, traveling salesman for a Minneapolis motion picture film concern, who was yesterday afternoon sentenced by Judge Cant to the state reformatory, will have an excellent chance to break himself of the habit of obtaining money by passing worthless paper.

MacLean attributes his downfall to the drink habit. From all appearances, he is a young man of a capable and intelligent sort, from whom more promising things might have been expected. But MacLean has not chosen to follow the straight and narrow path and within a remarkably short time has acquired a somewhat unsavory reputation in police circles, not only in Duluth, but in Superior and at Bemidji.

The offense for which he was sentenced—that of passing a forged check, signed Sam Smith, and securing $12.85 from a Duluth man—is not the only black mark against MacLean. But since he has been in custody, he has evidently figured that it would be better for him to plead guilty to the charge of forgery than to risk standing trial for some more serious offense, if such a charge should be brought against him.

In Superior MacLean was held recently for a short time by the authorities following his arrest there, when, it is said, he was found in a downtown hotel in company with a woman who was not his wife. The charge was never pressed against him for some reason and he was allowed his liberty.

At Bemidji, MacLean is wanted on two forgery charges. It is claimed that on March 24, he passed two forged checks on a hotel keeper and a restaurant proprietor. MacLean left the employ of the moving picture film concern in Minneapolis last January. It is said that in Minneapolis there is another H. M. MacLean, no relative, who was arrested as the wrong man some time ago. The similarity in the names and the fact that the other MacLean was also in the same line of business, was responsible for the mistake.

• • •

Judge Cant yesterday afternoon at 5 o'clock received pleas of guilty from three other prisoners and in two instances passed sentences. James Burns, charged with impersonating an officer, Frank Shutnek, accused of forgery, and Frank Rogers, held also for forgery, each admitted their guilt.

Burns was given a sentence of ten days in the county bastile to reflect upon his infraction of the law. Burns was drunk one evening last week and before he sobered up imagined that he was the famous Detective Burns.

Anyway, Burns had a police star in his pocket and while walking down the street with two companions, who were also more or less drunk, he turned to one of them with the remark that he was going to put a stop to "all this robbing which has been going on," and pulled out the star which he had in his pocket.

One of the his companions, W. H. Norton, was picked out for a good man to arrest. Burns attempted to take Norton down the street when a real officer appeared. Burns was nailed by the cop and given a chance to explain at the police station. His explanation, however, was one of the sort which did not explain.

• • •

Fred Shutnek drew sixty days in the county jail. He was arrested on April 10 charged with having obtained $50 from Albin Illenda, saloon keeper at 411½ West Michigan street, under false pretenses. Shutnek's explanation to the court was that he was drunk at the time and that furthermore he spent all of the money in the same saloon before he left that night.

• • •

Judge Cant withheld the matter of sentencing Frank Rogers, charged with forgery, until he could be informed more as to the prisoner's past. Rogers is 44 years old and a cook. He admitted having attempted to pass a check for $40 on Charles Peterson, 513 West Michigan street. The check was drawn on a Clarkfield, Minn., state bank, in favor of C. H. Ryder by George Lemshum. He wrote the check and the indorsement both. He was arrested before he got the money on it.

"DRY" ZONE BILL BEATEN

Wisconsin Assembly Almost Three to One Against It.

Madison, Wis., April 117.—By a decisive vote the lower house went on record yesterday against establishment of "dry" zones either around the state university or any other state educational institution wherever located. The vote was 72 to 25.

The child labor bill was amended and ordered engrossed.

The assembly passed a bill appropriating $25,000 to the portage levee commission for completing the system of levees on the Wisconsin river.

The "brewery divorce," which prevents breweries from controlling saloons, was engrossed 53 to 44.

Without a murmur the assembly refused to reconsider the vote by which the Teasdale anti-treating bill was non-concurred in.

Assemblyman Roessler spoke on his motion to reconsider the vote by the Bishop bill to send Wisconsin survivors to the semi-centennial of the battle of Gettysburg was concurred in. He said veterans not in the battle should be favored also.

Estabrook and Nye defended the bill. Reconsideration was refused.

MOTOR AMBULANCE IS AGAIN IN USE.

The motor ambulance used in conveying patients and inmates to and from the county hospital and poor farm was taken out of winter storage and put into active use today.

The roads between the city and the poor farm are in shape now so as to permit the use of the motor ambulance.

Pardoned Man Dying.

St. Paul, Minn., April 17.—John O'Rourke, 30 years of age, who was pardoned from the Stillwater penitentiary March 23 because he was thought to be dying from consumption, is reported near death at his home here. O'Rourke had served two years of a five-year sentence for burglary.

Farmer Fined for Killing Deer.

Stanton, N. D., April 17.—(Special to The Herald.)—Caught red-handed killing a deer out of season, Farmer Baumgarten pleaded guilty and was heavily fined. The deer had been driven from the bottoms by the floods of last week and was wandering around the prairie where Baumgartner's instincts to slay could not be repressed. It is the first conviction secured for a game violation under the new state game board.

REORGANIZING PUBLIC WORKS DEPARTMENT

Commissioner Murchison Appoints G. J. Bloedel Superintendent of Streets.

Sprinkling Problems Taken Up—Old Water Board Will Meet.

As the first step in the complete reorganization of the public works and engineering departments, Roderick Murchison, commissioner of public works, was authorized by the commission at its meeting this morning to hire a superintendent of street maintenance at $125 per month.

Commissioner Murchison stated that George J. Bloedel, former member of the board of public works, will be secured for the position.

Mr. Bloedel has had several years experience with street work through his connection with the board of public works. He is familiar with all parts of the city, the machinery of the department and the handling of the men.

After the mass of work which is now pressing for attention has been cleared away Commissioner Murchison will devote himself to completing the re-organization. With the assistance of Mr. Bloedel, who will look after much of the outside work, he will be able to carry on operations without any material changes for some time. There is so much to be looked after that it may be several months before the plans of the re-organization are announced.

Purchasing Agent.

The question of employing a purchasing agent was discussed by the commission at its morning session. It was decided to take no immediate action upon it. The sentiment was that the commissioners should first become better acquainted with the more intimate workings of their respective divisions before determining whether or not such an official should be employed. For the present each commissioner will make the minor purchases of his respective division with the aid of the employes under him. The charter requires that bids be advertised for all purchases in excess of $100. In view of this provision several of the commissioners expressed a doubt as to whether or not a purchasing agent would be a success.

Sprinkling Districts.

Ordinances making appropriations for the street sprinkling for the current year were given their first reading. The sum of $1,500 is to be allowed for the purchase of approximately 50,000 gallons of road oil to be used this season. The sum to be appropriated for the water sprinkling will be computed from the bids which have been received for laying the dust in the several districts.

Commissioner Murchison is inaugurating a new policy whereby he intends to have Superior street, the main thoroughfare of the city, kept spick and span and free of dirt and filth. He proposes to keep the street constantly flushed throughout the day and do as much night flushing as may be found necessary. In the past the condition of the city's principal street has been a subject for much caustic criticism most of the year. The additional cost will not bring the sprinkling assessment to more than $5 per 25-foot lot for the season, it is estimated.

Pending the awarding of the contracts for the sprinkling the various street commissioners have been directed to keep their respective districts sprinkled with water.

Water Board Meeting.

Commissioner Merritt announced that he has arranged for a meeting with the water and light board, as constituted under the old charter, for next Saturday. To make preliminary arrangements for co-ordinating the work of that department and the division of public works, he requested the attendance of Commissioner Murchison. In the past complaints have been received because of conflicts between these branches of the municipal administration.

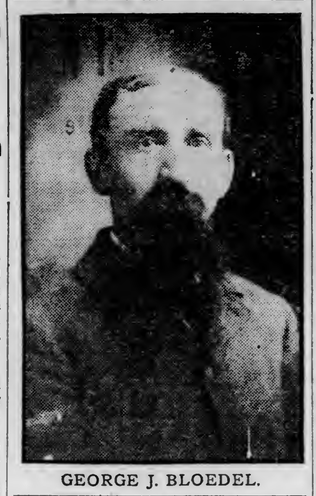

GEORGE J. BLOEDEL.

At the request of Commissioner Merritt the commission agreed to meet with Oneota street property owners next Wednesday morning at 10 o'clock. Efforts have been made for some time past to have this highway improved from the terminus of the present pavement at Twenty-fifth avenue west and Superior street, along Jenswold street, and from the west end of the so-called tunnel to the pavement at Forty-sixth avenue west and Oneota street. The route is one of the two thoroughfares between West Duluth and the central part of the city. The other is Third street.

John Wilson continues as city engineer. He does not require a new bond as that furnished by him a year ago is in effect for another year.

SILBERSTEIN CLOSES GAP

Third Candidate for Mayor Only One Vote Behind McEwen.

Prince Retains Lead With Undisputed Margin of Thirteen Votes.

The gap between Bernard Silberstein and W. E. McEwen in the race for mayor was almost completely closed up this morning, and at noon Mr. Silberstein was only one vote behind McEwen, with Prince holding an undisputed margin of thirteen votes over McEwen. Mr. Prince's inspector in the recount claims that the count of disputed ballots by the court will give Mr. Prince three additional votes.

Making the undisputed changes developed in the recount, the vote of the candidates is: Prince, 3,133; McEwen, 3,120; Silberstein, 3,119; Fay, 3,040.

The Fourth precinct of the Second ward was counted this morning, Silberstein gaining three and Fay one, while Prince and McEwen's vote showed no changes.

In the Third precinct of the Second ward, counted yesterday afternoon, Prince gained twelve over the precinct judges' figures, Silberstein gained ten, McEwen gained nine and Fay gained seven.

On account of the number of errors discovered in the recount of the ten precincts taken up by the inspectors thus far, at least three candidates are still considered in the race. The contest continues so close that it is practically certain that no conclusive result will be determined until the entire recount is completed.

This afternoon the Fifth precinct of the Second ward was taken up and the inspectors also expect to complete the First precinct of the Third, which has only a few over 100 votes.

The inspectors in the short term recount this morning completed the count of the Second precinct of the Second ward. With eight precincts counted, Farrell has lost one vote, Hicken has gained nine and Murchison has gained four. The inspectors have held out 113 ballots for submission to the court. Many of the ballots were not counted on account of the failure of the voters to mark four first choice votes for commissioners, and all ballots so held void will be taken into court on Farrell's contention that that provision of the city charter is unconstitutional.

The changes makes the vote on short term commissioners as follows to date: Murchison, 2,881; Hicken, 2,867; Farrell, 2,813.

Col. Griggs' Widow Dies.

Tacoma, Wash., April 17.—Mrs. Martha A. Griggs, aged 78, widow of Col. Chauncey Wright Griggs, for thirty years a resident of St. Paul, died at her home here Tuesday.

She is survived by two daughters, Mrs. George C. Wagner of Tacoma and Mrs. Benjamin T. Tilton of New York city, and by four sons, Herbert S. and Everett G. Griggs of Tacoma, C. Melton and Theodore W. Griggs of St. Paul. She also leaves one brother, Noyes P. Gallup of Cleveland, Ohio.

GOOD PRINTING PRINTING ALWAYS

LANE PRINTING CO.

MELROSE 1604
GRAND 2369-D

130 and 132 WEST MICHIGAN ST.

WHITNEY

(Kimball Make)

One-Price Player Piano

88-NOTE

$450

Free Music Library

$450

Easy Terms

METAL TUBES--Positively no rubber used in this player action.

PLAYS EVERY NOTE IN THE SCALE

As a Player, It Is Simple in Mechanism and Easy to Operate In Artistic Results Thoroughly Satisfactory

EXPERT PIANO TUNING GUARANTEED

W. W. KIMBALL CO.,

20 THIRD AVE. WEST—Both Phones 962 (Superior Store 1708 Twelfth St.)

Duluth Cincinnati New York Paris

J. M. Gidding & Co.

"Correct Dress for Women and Girls"

HOLD SPECIAL SALE FRIDAY AND SATURDAY

—ON—

Tailored Serge Dresses

For Street, Travel and Business Wear

Regular $15.00 Values

at $7.50

Remember these are *Not "Seven-Fifty"* Dresses—We consider them worth *Twice the Price.*

¶ Practical Service Styles of fine Serges, made in *"Vest"* and *"Bolero"* effects, piped and trimmed with beautiful Tapestry Silks — Colors Black, Navy, Copen, Wine, Taupe and deep Green.

Service Coats that Comply with all Requirements of Fashion and Good Taste

SPECIALIZED AT

$15.00

¶ Serges, London Tweeds, Light Mixtures and fine wool Eponges—Several models, some handsomely lined with contrasting shades—others trimmed with Finishings of Faille, Moire and Persian Silks.

GRAND OPENING of

BENNETT'S CAFETERIA

CORNER LAKE AVE. AND FIRST ST.

SATURDAY MORNING AT 10:30

The cost of living reduced. For a good home-dinner don't miss it. Call and give it a trial.

NO DISH OVER 10c

In connection we have our own HOME MADE BAKERY and DELICATESSEN.

D. H., April 17, 1913.

15c Tie Sale Tomorrow

At The Columbia

These are knitted ties of the regular 50-cent and $1.00 varieties. All colors.

Just one of those rare lucky Columbia purchases. We had to take over 2,500 of 'em at one crack, but they'll be sold in a jiffy. Be on time if you want your share.

The Columbia At Third Ave. W.

Foot-Note: Wear the Columbia $3.50 Shoe.

WHEN YOU NEED TO STORE GOODS

When you intend leaving the city for a time—when your future plans are uncertain—when you contemplate changing your quarters and haven't decided just where to locate—when you have articles not in use and in the way—then is the time our furniture storage department can serve you best.

DULUTH VAN & STORAGE CO

18 FOURTH AVENUE WEST.

HICKEN SAYS HE WILL NOT WEAKEN IN HIS STAND

City's Prosperity Must Not Be Built on Wrecked Homes.

Sale of Liquor in Dining Rooms Not Allowed, If Illegal.

Brewery and liquor interest domination in Duluth is ended, declared Commissioner W. A. Hicken, head of the division of public safety, today in a reply to the many attempts which have been made to force him to recede from the policy of law enforcement which he has inaugurated.

"Henceforth, let the breweries attend to their regular business, that of brewing beer; the people will brew their policies," he proclaimed.

Answering the pleas that have gone forth that his policy is cutting deeply into the revenues of certain business, hotel and saloon men, Commissioner Hicken announced emphatically and without equivocation that there will be no abatement, no concession, no back-stepping; that those who are asking help must sink or swim under an administration conducted according to the law.

"The young manhood and womanhood of the city must not be sacrificed on the altar of greed and gain," said the commissioner of public safety. "The prosperity of our city must not be builded on the wrecks of homes and human lives.

"The breweries have heretofore controlled legislation and dictated the policy of the city council with utter disregard for law, life or property rights. They have aided and abetted the illegal sale of liquor through blind pigs and otherwise, with contempt and insufferable disregard for law and order.

"The time has come when the people shall rule. The breweries, the liquor interests and the unlawful element must attend to their own affairs. The breweries will be obliged to attend to their regular business, that of brewing beer; the people will brew their policies."

Liquor in Dining Rooms.

Hotel men and restaurant men have appealed to Commissioner Hicken to allow them to serve liquor in their dining rooms during the legal hours. The head of the division of public safety will not recede one step from his announced policy of allowing no liquor to be sold or served outside of licensed saloons unless the law permits it. Upon this the hotel men may base some hope. Commissioner Hicken says that if he finds that it is legal that liquor be served upon the tables, it may be so served, but that if the law does not so allow, liquor will not be served at any time. He states that what the law says, goes.

Commissioner Hicken says that the liquor order will do much to improve the moral tone of the city. He proposes to put an end to the practice of men taking young girls and women into cafes and carousing. From these places they have gone to the disreputable hotels where no questions are asked and where the owners have been catering to and encouraging that class of trade. The combination has been the means of ruining the characters and reputations of too many innocent young girls and women, he claims. The commissioner states that such places are better out of existence than in it.

The commissioner is starting at the downtown and city end of the cleaning crusade. He intends to take no chances of the elimination of segregation resulting in "scatteration." When the time comes to clamp the lid on the red light district he proposes to have the situation so well in hand that the experiences of other cities which have closed such districts without preparation will not be possible in the Zenith City. There will be no cafes, wine rooms, restaurants and other places which inimoral women can utilize to serve nefarious ends. He intends to know where all of them are and what becomes of them and it is not impossible that every one may be indexed and entered on the records, so that the police will have absolute control of them at all times, now and in the future.

PICTORIAL EXPOSITION OF DULUTH AND NORTHERN MINNESOTA

IN THE LOBBY OF THE NEW

ST. LOUIS HOTEL

IN THE HEART OF DULUTH.

EVERYBODY INVITED
ADMISSION FREE

See the city you live in and the country round about

CONSIDER COMMISSION.

New Form of Government Agitated in Thief River Falls.

Thief River Falls, Minn., April 17.—(Special to The Herald.)—The Commercial club will meet tonight to select fifteen freeholders, subject to the approval of the judge of the district court, to act as a charter commission in the drafting of a new charter for this city. About two weeks ago the Commercial club secured William A. Schaper of Minneapolis to lecture on the "Commission Form of Government" and since that time this particular brand of city government has been considerably in favor. It is expected Thief River Falls will soon be operating under this plan.

MARINE NEWS

MORE ICE THAN LAST SPRING

Conditions on Western End of Lake Superior Are Unsatisfactory.

On Eastern End Conditions Are Same as in Spring of 1912.

The reports from the regular and display stations of the weather bureau and meteorological service of Canada indicate that there is much more ice over the western end of Lake Superior this week than at the same time last year. The ice extends out from Duluth to beyond Two Harbors in an unbroken field. There is a large amount off Ontonagon; the fields that were reported last week off Keweenaw point have drifted out of sight; from Marquette eastward to Whitefish point there are extensive fields moving with the winds, but do not appear to be heavy, except at Whitefish point, where the heavy field has not moved since April 4. The ice in Whitefish bay continues solid.

In St. Marys river the ice averages from 15 to 18 inches in thickness, but a passage was cut from Detour to Sault Ste. Marie on April 12 by the steamer St. Ignace, thus opening the channel from Lake Huron to Sault Ste. Marie. In Green bay the ice has broken up and become soft, and a portion of it has moved out of the bay so that the Ann Arbor ferry is making regular trips from Frankfort to Menominee. The fields have practically disappeared from Lake Michigan south of North Manitou island. There appear to be extensive fields from Beaver island east to the straits. The east end of the straits is open, but the ice in the west end is still intact. There are small fields reported over the extreme northern portion of Huron. In Lake Erie the field is confined to the extreme east end; this field is broken and large quantities of ice are running down the Niagara river. In Ontario the harbors are open and general navigation begun.

In comparison with the same period last year there is more ice over the extreme western portion of Superior and about the same amount over the eastern portion. There is more ice in Green bay. At the straits there is more ice, as last year the straits were open. There is less ice in Huron and Erie.

The display of storm warnings is resumed this date on all lakes.

There will be one more ice report issued, as the conditions at the straits warrant this information.

The details on Lake Superior follow:

Duluth—Harbor ice, 22 inches in thickness; it was thawing some on April 11 and 12, especially over western portion of Superior bay; some open water Duluth entry to Fifth avenue west; the harbor was open a year ago this time; the field in the lake extends out thirty miles or more; it is not known how thick it is.

Two Harbors—Some broken ice in the harbor; in the lake the field extends beyond vision.

Port Arthur, Ont.—Harbor ice averages 18 inches in thickness; inside the breakwater tugs are shifting boats from one elevator to another without much trouble; ice-breaker Whalen keeps channel broken to open water twelve miles out; there are about sixty boats waiting for the ice at Whitefish Point to break up and move out.

Ashland—There has been no material change in the ice conditions; there is some slush and snow on the ice.

Ontonagon—Harbor ice, 18 inches; no open water visible.

Portage Canal—Harbor open and no ice in sight outside of the breakwater.

Eagle Harbor—Harbor partly filled with drift ice; no fields visible in the lake.

Houghton—The ice is becomng soft and unsafe to measure.

Portage Entry—The river is open in places; the bay ice averages 10 inches.

Pequaming—Harbor ice averages from 18 to 20 inches and remains firm; it is covered with snow.

Marquette—Harbor ice is honeycombed and covered with slush and water; the field in the lake extends beyond vision.

Munising—Harbor ice, 12 inches in thickness and covered with slush; no open water in sight.

Grand Marais, Mich.—Harbor ice, 16 inches in thickness and is solid; it is covered with six inches of slush; open water between the piers; the field ice in the lake moved out on April 10 and returned on April 12; the field extends beyond vision; some open lanes of water showing; the field is broken and soft.

Whitefish Point—The bay ice averages 20 inches and is solid; it is covered with four inches of slush; the ice field in the lake remains stationary.

Sault Ste. Marie—The harbor ice has decreased to 17 inches and has been broken up by tugs; the steamer St. Ignace broke a passage from Detour on April 12, arriving about 7 p. m. Canadian lock ready and American lock ready last of week; two steamers with coal expected immediately.

ICE PACK BIDS DULUTH GOODBYE

Moves Off Down Lake Before Wind From Northwest.

The ice in this end of the lake bade Duluth farewell about 8 o'clock this morning. The wind had shifted and was blowing from the northwest. The ice was badly honeycombed and in a few minutes started its outward journey. This afternoon it was over two miles from shore and breaking to some extent.

If the wind continues in the same direction for a day or so, it is probable that Duluth will have seen the last of this persistent ice floe for this year. The ice in the bay is rapidly honeycombing and there is much open water to be seen.

GREEN BAY NAVIGATION.

Opens With Departure of Tug for Sturgeon Bay.

Green Bay, Wis., April 17.—Navigation was opened today for the season of 1913 with the arrival here of the tug Coates, from Sturgeon Bay.

The boat is the first to enter Green Bay this season. There is no solid ice left in the bay.

LAKE CARRIERS' REPRESENTATIVE HERE

R. A. Harrison of Cleveland, traveling representative of the Lake Carriers' association, is in the city on business with Commissioner W. A. Bourke here. He is anxiously awaiting the opening of navigation like everybody connected with the marine business. He declined to discuss business matters when asked about the new orders issued by the association, for the reason, he explained, talking is not one of his functions.

Under the new regulations of the Lake Carriers' association there will be a new officer—that of boatswain—and the firemen will work eight hour shifts instead of twelve hours as formerly. The moves by the association are entirely voluntary, there being no such changes required under admiralty laws, and the object is to ensure better service which it is believed usually follows better conditions among men. The boatswain will assist the captain and the mates.

LIGHTHOUSE KEEPERS AWAITING ORDERS.

Marquette, Mich., April 17.—Marquette's lighthouse and fog signal station are ready to go into commission for the season on the receipt of news of the passage of the first boat through the St. Mary's canal at the Soo. The crews in charge of the beacons on Stannard rock, Huron island and Granite rock are awaiting orders to proceed to their posts. A mere hazy mound on the horizon of a glistening ice field, Grand Island, where is located another lighthouse, can be seen from Marquette. Granite island, twenty miles out in Lake Superior, is always distinct in clear weather.

Grand island is thirty miles from Marquette in a direct line east, yet Lighthouse Keeper Kimball says that frequently on clear nights the beacon light on the northern end of the island is plainly visible. While this is a remarkable phenomenon it has been surpassed, inasmuch as Mr. Kimball and members of his family have seen, though less frequently, the light on Stannard rock, forty miles to the north. This light is produced by the largest and most powerful lamp on the lakes.

Stannard rock is in a particularly inaccessible position nearly in the middle of Lake Superior. Four men are regularly employed at this station, all of them classed as keepers. There are nearly always at least three men continually on duty, although on rare occasions one man has been left alone for a day or so at a time. The keepers have a sixty-foot boat, equipped with two spars and a forty-horsepower gasoline engine, and they occasionally come to Marquette for supplies. Their lot is a particularly lonesome one during the months they are on duty, as it is seldom they receive a visit from any but government boats.

Captain Arrives.

Capt. John D. Wanvig, master of the big steel steamer W. H. Wolf, arrived yesterday from Cleveland prepared to take out his ship as soon as navigation opens.

Passed Detroit.

Detroit, Mich., April 17.—(Special to The Herald.)—Up—Cornelius, 4 p. m. yesterday; Western Star, Wickwire, 9 a. m.; Boland, 9:15; Christopher, Algonquin, 9:30; Moll, 9:50; Tomlinson, 10:40; L. R. Davidson, 10:50. Down—Utley, 9:20 a. m.

Port of Duluth.

Departures—W. H. Wolf (big), J. S. Dunham, grain.

HOOVER IS WINNER IN FARGO ELECTION.

Fargo, N. D., April 17.—The school election here Tuesday was a big victory for Supt. Hoover. There were two tickets in the field, each with three candidates, for three vacancies on the board, and Sorkness, Hagen and Elliot, favorable to the retention of Hoover, won out handsomely. The lowest man on the winning ticket was at least 200 votes ahead of the high man on the defeated ticket, and the high man on the winning ticket was over 500 ahead of Mrs. Bolley, who was low on the losers' side. This was rather unexpected, for the women voted quite heavily, and it was expected that in view of the suffrage sentiment in this state, they would support her strongly.

Expect Thompson Today.

St. Paul, Minn., April 17.—Carmi Thompson, former treasurer of the United States, will be in St. Paul today and then is expected to make a definite statement concerning the rumor that Mr. Thompson is to become an official in a large financial concern owned by the Hills here, according to Louis W. Hill, who returned from the West Tuesday.

Delny Haynes Funeral.

Minneapolis, Minn., April 17.—The funeral services for James C. Haynes, former mayor of Minneapolis, which were set for today, were postponed until Friday. Dean Haynes, a son, is delayed by washouts on his way home from Montana. The body of Mayor Haynes will lie in state in the Minneapolis city hall from 10 a. m. until 1 p. m. Friday.

Silberstein & Bondy Company Established 1870

Specials at White Goods Dept.

39-inch Striped Voiles, excellent for waists and dresses, our regular price 50c; special, yard..... 35c

39-inch Plain Voile, fine quality, regular price 50c; special, a yard..... 38c

27-inch Waistings in Sheer Lawns and Voiles, in stripes, Swisses, etc., regular 35c values; special, yd... 25c

45-inch Mercerized Batiste, plain white, excellent for graduation dresses, regular 50c value; special, yard... 35c

36-inch Tan Rinkleless Linen, beautiful for suits and dresses, non-shrinkable; regular price 85c; special—per yard..... 65c

Direct From Japan

Japanese Lunch Cloth Napkins and Towellings, at Special Prices:

30-inch Lunch Cloths, regularly 65c; each.....50c
36-inch Lunch Cloths, regularly $1.00; each.....75c
45-inch Lunch Cloths, regularly $1.25; each.....$1.00
12-inch Napkins, regularly $1.50; per dozen.....$1.25
10 Yards Towelling, regularly $1.25; 10 yards..$1.00

You Have Absolute Protection

If your cash, notes, valuable papers, etc., are locked in our burglar and fireproof vaults.

Be on the safe side—your cash register or store safe offers little or no protection—you surely see the wisdom of doing business with this bank.

Open an account here today or rent a safe deposit box for your valuable papers, jewels, etc.

The City National Bank
DULUTH, MINN.

THE PALM ROOM
At the SPALDING
MOST DELIGHTFUL AND LUXURIOUS RESTAURANT IN DULUTH.

The heating that attracts!

Why, in looking for a house, flat, or store, do you find the advertisements always mention if "Heated by Hot Water" or "Heated by Steam"? Why, also, is this message made part of the "For Rent" or "For Sale" signs on buildings? It is because the most attractive feature that any inhabited building can contain is the sure, sanitary heating comfort produced by

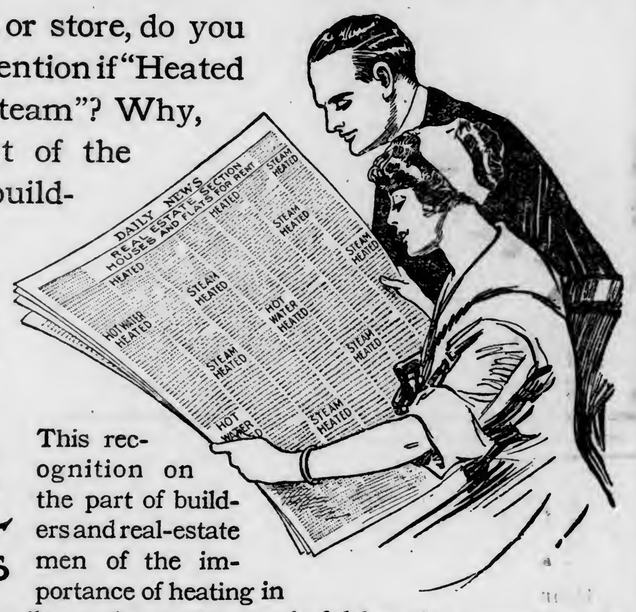

AMERICAN RADIATORS & IDEAL BOILERS

This recognition on the part of builders and real-estate men of the importance of heating in advertising for buyers or tenants is in no small way due to the wonderful benefits proved by the wide-spreading use of IDEAL Boilers and AMERICAN Radiators.

They give steady comfort in every room, with freedom from annoying and injurious ash-dust, and coal-gas (so common to old-fashioned heating methods). They give full heating returns from the Winter's fuel bill—whether from hard or soft coal, screenings, run-of-mine or nut, coke, lignite, wood, gas or oil.

IDEAL Boilers do utmost heating work because their correct air-inletting, coal-holding and fire chamber spaces burn the rich heat-making gases which even cheapest fuels are capable of producing liberally. Thus the large, active fire surfaces quickly take up the heat (which in cheap devices escapes up the chimney), and this heat all goes to the AMERICAN Radiators, which evenly distribute the sure comfort to the rooms. These outfits cannot rust or burn out, warp or loosen—no repair bills. So be sure when you build, buy or rent that you get the comfort, protection and economies of IDEAL-AMERICAN heating. In case you buy a building having old-fashioned heating, you can at a moderate investment easily put in this ideal heating, which brings 10% to 15% higher rentals, or quicker sale at higher price should you sell the building.

Send for free booklet—"Ideal Heating," showing you how to get and enjoy IDEAL-AMERICAN in any building, *old* or new, city or country.

A No. 4121 IDEAL Boiler and 420 sq. ft. of 38-in. AMERICAN Radiators, costing the owner $195, were used to heat this cottage. At this price the goods can be bought of any reputable, competent Fitter. This did not include costs of labor, pipe, valves, freight, etc., which are extra and vary according to climatic and other conditions.

Two up-to-date Advs.

FOR RENT—"The Madison Flats, corner Madison Ave. and Pennsylvania, now ready for occupancy. The flat is supplied with two large IDEAL Boilers which secure safety of heat at all times. They range in prices from $25 to $27 per month. It is very well to say you can live under a bamboo tree in good old summer time, but when the frost is on the pumpkin a steam-heated flat is much more comfortable."

—Clipped from Adv. of Fitzgerald Real Estate Co., in *Indianapolis Star.*

FOR SALE—Splendid home and good investment; 10614 Tacoma Ave., N. E.; 2-fam. house; 6 large rooms and bath each; room in attic; A1 IDEAL hot-water heating system; 15 AMERICAN Radiators, electricity, gas, basement to attic; 2 elegant quartered oak mantels; hardwood floors; 3 rooms oak; restricted location; lot 40x153; alley; must be seen to be appreciated; price $6,800. Owner occupies.

—Clipped from *Cleveland Plain Dealer.*

You should know about our ARCO WAND Vacuum Cleaner, for dustless, complete cleaning of rooms, furnishings, etc. Sets in basement and cleans through simple wrought-iron suction pipes running to each floor. Easily put in OLD buildings. Tested thoroughly for two years in homes, churches, schools, clubs, theatres, stores, etc. Reasonable in purchase and monthly electricity costs. Send for new ARCO WAND catalogue.

Sold by all dealers
No exclusive agents

AMERICAN RADIATOR COMPANY

Write Department N-43
816-22 S. Michigan Ave.
Chicago

Public Showrooms at Chicago, New York, Boston, Providence, Philadelphia, Washington, Baltimore, Buffalo, Pittsburgh, Cleveland, Cincinnati, Detroit, Atlanta, Birmingham, New Orleans, Indianapolis, Milwaukee, Omaha, Minneapolis, St. Paul, St. Louis, Kansas City, Denver, Seattle, Portland, Spokane, San Francisco, Los Angeles, Toronto, Brantford (Ont.), London, Paris, Brussels, Berlin, Cologne, Milan, Vienna

Ideal Arco Boilers, American Radiators and Crane Plumbing Fixtures can be seen at our showroom, 8 and 10 East Michigan Street

CRANE & ORDWAY CO., DULUTH

CATARRH OF THE KIDNEYS

A Settled Form of Catarrh That May Exist a Long Time Before It Is Discovered.

MR. ROBERT H. NORRIS

There are some things that medical science considers settled. For instance, that all of the organs of the human body are lined with a mucous membrane. Also that these mucous membranes, of whatever organ, duct or cavity, are liable to an inflammatory condition known as catarrh. Therefore, any internal organ, and internal passage, or duct, or cavity, is subject to catarrh. The kidneys are subject to catarrh the same as any other internal organ.

The catarrh may be slight, causing only an insignificant change in the function of the kidneys. The catarrh may be severe, producing a condition resembling closely Bright's disease of the kidneys. In such cases there is extreme weakness, maybe bloating of the stomach, bloating of the hands and feet, puffiness of the eyes. Albumen in the urine. Possibly blood and mucus.

Mrs. H. E. Russell, Box 2, North Sutton, New Hampshire, had been troubled for sixteen years with kidney and bladder disease. She said she had taken all kinds of medicine without relief. "I finally applied to Dr. Hartman, who diagnosed my case as catarrh of the urinary organs. He advised me to take Peruna. Even after taking one bottle I felt better. I have now taken six bottles and am cured of my old trouble of sixteen years standing. Peruna has been a godsend to me. I shall praise it always."

How any rational creature is going to explain such a cure as that except by giving great credit to Peruna as an excellent medicine, how it can be explained in any other way I cannot possibly understand. Peruna is a great medicine and is constantly making great cures. Those who think otherwise would be easily convinced of their error by talking with people who have used it.

Let us take one more. From Ortonville, Minn., Mrs. Gus. H. Carlson. She has taken Peruna for catarrh of the kidneys and bladder. She also is cured and says, "I am very thankful for Peruna."

And so the list might be extended indefinitely. These testimonials have come entirely unsought, unsolicited, and represent the actual experiences of the every-day men and women who are doing the work of the world.

SYMPTOMS OF KIDNEY CATARRH.

The symptoms of catarrh of the kidneys are as follows: First, backache. Second, dizziness. Third, occasionally nausea and vomiting. Fourth, pallor or puffiness of the face. Fifth, frequent disposition to urinate. Sixth, urine highly colored. Seventh, tenderness on pressure on each side of spine.

Mr. Robert H. Norris, No. 1333 Henry St., North Berkeley, California, whose portrait accompanies this article, is also a friend of Peruna. He writes:

"We have never had any other medicine in our home but Peruna since we have been married.

"I suffered with kidney and bladder trouble, but two months' treatment with Peruna made me a well and strong man.

"My wife felt weak and was easily tired and was also troubled with various pains, but since she took Peruna she is well and strong."

DEFECTIVE PAGE

ECONOMY RUG SALE
AT GATELY'S TOMORROW

Big Values Offered in All Kinds of House Rugs:

Genuine Velvet Rugs, 9x12, sold at $27; tomorrow—

$18.98

Axminsters, in 9x12, sold regularly at $29.50; tomorrow,

$21.98

Royal Wiltons, in the most exquisite patterns, will sell at

$32.50

Another Lot of Small Rugs Slightly Soiled

Regular $3.50 and $4.50 values, will sell tomorrow at—

$1.48 and 98c

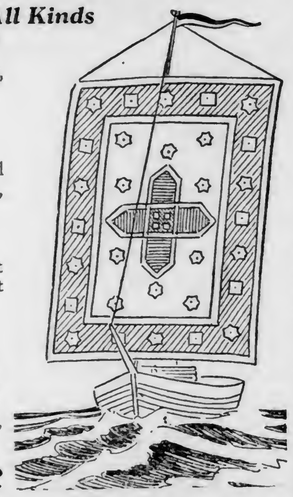

YOUR CREDIT IS GOOD
Liberal Credit Terms in Addition to Big Values.

GATELY'S
H. H. Kusan Gen. Mgr.
DULUTH—SUPERIOR—VIRGINIA

Superior

Terminals Completed.

The new terminals for the Great Northern railroad's ore traffic are completed and will be formally turned over by the contractors within a few days. The terminals represent an investment of $500,000.

Slashed in Saloon Brawls.

Two men, each severely cut in two saloon brawls in different parts of the city, were brought into the police station within five minutes of each other last evening. Dr. D. R. Searle, who was called, found it necessary to take several stitches in the cuts of each. The men gave their names as John Herman and Joe Demogolski.

Speaks on Climate.

Prof. Eugene Van Cleef of the Duluth Normal school addressed the Men's club of the First Baptist church last evening on "What We Owe to the Climate." Prof. Van Cleef used stereopticon slides with his lecture.

Oratorical Contest.

Jack Heath from the Nelson Dewey high school and Edwin Gordon of the Superior high school, will leave this evening for Hayward, where they will take part in the boys' oratorical contest of the western division. The winner will take part in the state contest next month.

Provide New Paving.

The city commission passed a resolution yesterday authorizing the paving of Grand avenue from Third street to Belknap street. Rough estimates place the cost of the pavement at $40,000.

Money for Sufferers.

Thomas B. Mills, grand exalted ruler of the Elks, yesterday wired $5,000 to Governor Cox of Ohio for the Dayton flood sufferers. The money is a gift of the grand lodge.

IRONWOOD COUNCIL HAS FIRST SESSION.

Ironwood, Mich., April 17.—(Special to The Herald.)—Henry Rowe, the newly-elected mayor, emulated President Wilson at the first meeting of the new council Tuesday night and read his address, outlining his policy, in person.

Alderman Ernest Dear was elected president of the council. The mayor appointed the following standing committees:

Finance—Speare, Mullen, Alexander, T. J. Stevens and Dear.

Fire and water—Mueller, Swanson and Peterson.

Streets and highways — Mullen, Speare and Mueller.

Ordinances—Peterson, Max Stevens and Harrington.

City parks—Max Stevens, Redner and May.

Cemetery—T. J. Stevens, Richards, Bond and Alexander.

Sewers—Alexander, Jacquart and Tolan.

Police—Harrington, Jacquart and Mullen.

Printing—Bond, T. J. Stevens and Redner.

Judiciary—Swanson, Max Stevens and Tolan.

Building—Redner, Speare and May.

Licenses—Richards, Swanson and Alexander.

Lighting—May, Redner and Harrington.

Sanitary—Tolan, May, Dear, Speare and Redner.

The following appointments were confirmed by the council: Chief of police, Nick Frank; patrolmen, Swan Holt, John Kazvinsky, Herbert E. Prout and Nick Anderson; chief of fire department, James Oxman; fireman, Wilbur Byar; foreman and city weighers, George King, Thomas Williams and Alex Olson; street commissioner, O. F. Stabler; assessor, Peter Lofberg, janitor in city hall, John Malin; poundmaster, Paul Slivensky.

There were forty-eight applicants for saloon licenses, but the limit is thirty-three. The license committee met yesterday afternoon and will report to an adjourned meeting tomorrow evening.

Rev. Alfred E. Healey invited the mayor and other city officials to attend divine service at the First M. E. church on July 6. The invitation was accepted.

TO INVESTIGATE FOREST RESERVES

Wisconsin Legislature Orders Engrossment of Whiteside Bill.

Madison, Wis., April 7.—The assembly today ordered to engrossment the Whiteside bill in practically its original form, providing for a legislative investigation of the forest reserves and of the proposed lands for forestation. This investigating body is to report to the next legislature. In the meantime, the bill says, no more land may be purchased.

The Sawyer assembly resolution for an investigation of fraternities was killed.

The committee on elections of the assembly has favorably reported the Rosa bill to hold primary elections at the time of the spring election in April rather than in the fall.

The assembly committee on judiciary has reported for passage the Hedding bill providing that when supreme or circuit judges have served for twenty years on the bench and have reached the age of 70 years, they shall be permitted to retire on half pay.

The assembly adopted the Hurlburt joint resolution providing that when private property is taken by a municipality for public use additional adjoining or neighboring property may be taken for the same use; the Vint joint resolution permitting the state to contract public debts not to exceed $100,000 for purposes authorized by law; and the Gullckson measure looking to a constitutional amendment permitting communities the right of local option in exempting designated classes or property from taxation.

The vote on the latter, which is in the direction of the single tax was 68 to 29.

The Vint joint resolution for a constitutional amendment providing that postal savings funds may be used for state loans to farmers was adopted 66 to 13.

In addition to its aeroplane fleet the French army will be equipped with a squadron of swift dirigible balloons that will carry machine guns.

COLLECTORSHIP OF NEW YORK IN DOUBT.

Washington, April 17.—The collectorship of the port of New York was again foremost in speculation at the White House today. A report that both Frank K. Polk and John K. Sague had been displaced in the contest for the post by Thomas Mulrey, head of a savings bank in New York, was denied by Secretary Tumulty, who said Mr. Mulrey would not accept the office if it were tendered. Mr. Polk was still said to be in the lead, through his nomination was not prepared today.

Warner's Safe Remedies

Sluggish Liver

You will enjoy better health if you tone up the action of your liver occasionally. Because in winter there is relatively heavier eating to supply the extra heat required and comparatively less exercise in the open air, early spring is a good time to have an "organic housecleaning" to remove congestion and to stimulate the sluggish flow of blood through the liver.

The kidneys too require toning up after the greater work imposed upon them in winter. The best medicine for this purpose is

Warner's Safe Kidney and Liver Remedy

which is noted for its effectiveness in kidney and liver troubles. It is a carefully prepared healing medical agent that has brought relief and health to thousands of sufferers who unhesitatingly endorse it.

If you will send a statement of your case our doctor will advise free. All communications strictly confidential.

EACH FOR A PURPOSE
1—Kidney and Liver Remedy
2—Rheumatic Remedy
3—Diabetes Remedy
4—Asthma Remedy
5—Nervine
6—Pills (Constipation Billousness)
SOLD BY ALL DRUGGISTS
Write for a free sample giving the number of remedy desired to
Warner's Safe Remedies Co.
Dept. 375 Rochester, N. Y.

DISBARMENT CASE IS ON

Evidence Against Attorney De La Motte Is Being Taken.

Three Charges Preferred; Supreme Court Will Pass on Them.

The taking of testimony in the disbarment proceedings against Joseph De La Motte of Duluth began this afternoon in the county commissioners' room in the courthouse, with Miss Gretchen F. Roecher as referee.

Marion A. Douglas appears as attorney for Mr. De La Motte and the state board of law examiners, which brought the charges, is represented by Eli Southworth, secretary, and W. H. Southworth, his attorney.

Three charges have been preferred against Mr. De La Motte. The first relates to his indictment in the district court of St. Louis county in 1905 for preventing a subpoenaed witness from appearing before the grand jury. He pleaded guilty to the charge at that time.

The second charge deals with Mr. De La Motte's connection with the White Iron Lake fire cases. It is charged that he settled some of the cases for $1,500 each and failed to pay anything to his clients.

The third charge grows out of the Golik case, the facts in which were brought out in a court proceeding which resulted in De La Motte being required to make restitution to Golik.

The only testimony offered in connection with the first charge was a certified copy of the indictment and the record in the case. De La Motte objected to the evidence on the ground that the offense had been condoned by long delay in taking action.

De La Motte's clients were to be put on the stand in connection with the charge relating to the White Iron Lake cases. It is understood that De La Motte will claim that under his contract half of the $1,500 went to him as his fee and the remainder was expended in prosecuting the cases.

The testimony will be taken here and sent to the supreme court for a decision.

CITY BRIEFS

M. I. Stewart Company.
Successors to Thwing-Stewart Co., Printers, Designers, Lithographers.

Break Not Serious.
A break in a six-inch water main was discovered this morning at Fourth street and Mesaba avenue. The break is in an intersection, with valves on all mains leading to it, and nobody is out of water. The water and light department has a crew of men at work and the damage will probably be repaired by evening.

Car Derailed.
An East Ninth street car, inbound, was derailed while rounding the curve at Sixth avenue east and Fifth street yesterday afternoon about 5:30 o'clock. No one was hurt, although several passengers were badly shaken up. It required several hours to place the car back on the tracks owing to the deepness of the mud at this spot.

Dr. H. Brown.
Diseases of stomach and intestines, 124-425 New Jersey building. Adv.

Patterson Estate.
Real and personal property in Minnesota valued at $23,000 or $24,000 comprises the estate of the late Edward M. Patterson, former county commissioner, who died suddenly in this city on April 10 last. His will was filed yesterday in probate court with a petition that it be admitted and that Mrs. Alna Patterson be appointed as executrix.

Eagles Will Initiate.
The Duluth Eagles will initiate a large class of candidates at their regular meeting in their lodge rooms on West Superior street tonight. A large delegation from Superior has promised to attend. After the business meeting there will be an informal social session and smoker.

Northland Printery.
Good printing. Call Zenith 494. Adv.

Looking for Missing Man.
M. J. Frazier of Burlington, Iowa, has written the local police to ask aid in locating Sam Goldsberry, his uncle, believed to be in this city. He is described as being red-headed and freckled; about 5 feet 6 inches tall, of slender build and with a scar across the top of his right hand. When last heard of he wrote his folks that he was starting on a hunting trip in this section. It is feared that his mother is losing her mind because of worrying over his continued absence.

Seeking Her Brother.
George Charlebois, who goes by the name of George Woods, is being sought here by his sister, Mrs. Albert Dervis, of the Canadian Soo. She writes the police that their father is dying. He was last heard from here eighteen years ago. He is said to be a boilermaker by trade, about six feet tall, with dark hair and dark brown eyes.

"Masher" Is Fined.
James O'Brien's potations gave him an amorous streak and he attempted to become familiar with a woman on First street yesterday afternoon. She resented his attentions, and running into a nearby candy store, telephoned the police. O'Brien was arrested on a charge of drunkenness. In police court this morning he admitted the allegation and got $40 and costs or thirty days in the county jail.

Held for Robbery.
Walter Fisher was arrested yesterday for the Virginia authorities on a charge of having robbed Steve Tagus of $92. In police court he asked for an examination, and his hearing was set for this afternoon.

Broke Traffic Rules.
Nell Campbell and Harold Grandell were arrested last evening on a charge of violating the traffic ordinance. The police reported that they were driving a single buggy on the wrong side of the street. They pleaded guilty, and sentence was suspended in each case.

Will Be Tried in Minneapolis.
Mason A. Close, wanted by the Duluth police for wife desertion, and who was arrested in Minneapolis on a more serious charge, will not be returned to this city for trial. The sheriff's office, which has a warrant for his arrest, has been notified that Close will be tried in Minneapolis on another charge. It is possible that if the Minneapolis case is not sustained that he will be turned over to the Duluth authorities.

Bank Clearings.
Bank clearings during the week ending today amounted to $3,072,725.72, as against $2,629,172.54 during the corresponding week last year, an increase of $343,552.18.

Sues On Land Deal.
E. A. Arnold of Superior has begun suit in United States district court against H. L. Simons and T. M. Paine of Glencoe, Minn.; James A. Mowell of St. Paul, and the Farmers' Land & Cattle company of St. Paul. The matter involves 12,000 acres of land in Douglas county, Wis. Mr. Arnold asks that the company be dissolved and that he be paid $16,857 which he claims is owing him.

Illustrated Lecture.
W. W. Sanford will give an illustrated lecture tomorrow evening at Grace M. E. church, Twenty-second avenue west and Third street. His subject will be "National History."

Temple Services.
Regular services will be held tomorrow evening at Temple Emanuel, Seventh avenue east and Second street. Rabbi Lefkovits will preach on "The Road to Happiness."

For Men and Older Boys.
There will be a supper at the Glen Avon church Friday at 6:30 p. m. for the men and older boys of the community. The speakers will be W. E. Culkin, G. W. C. Ross and Homer C. Fulton.

Railroad Men Here.
Several Omaha, Northwestern and Grand Trunk road officials are in the city today looking over business matters. They are as follows: E. B. Ober, general freight agent at St. Paul of the Omaha; E. D. Brigham of Chicago, assistant general traffic manager of the Northwestern; Charles Webb of Houghton, Mich., general agent of the Northwestern; J. D. McDonald of Chicago, assistant general passenger agent of the Grand Trunk; W. J. Gilkerson of St. Paul, general agent of the passenger department of the Grand Trunk; M. L. Whitaker of St. Paul, traveling passenger agent of the Illinois Central.

Not Subject to Deportation.
Claus Tunstraum, arrested as an insane alien at Two Harbors on April 13, may not be deported and the best that Immigration Inspector Brown McDonald could do was to turn him over to the county authorities. He will be examined as to his mental condition and will likely be sent to the hospital for the insane at Fergus Falls. No allen may be deported after having spent three years in the United States. In view of the fact that Tunstraum came here on April 10, 1910, he was here three days more than was necessary to let him stay in the United States and be cared for by her authorities.

Ore For Two Harbors.
The first trainload of ore to be started for the docks at Two Harbors for the season of 1913 will leave over the Duluth & Iron Range road from the iron range today. It will be dumped into the pockets of the docks there sometime today or tomorrow in preparation for the opening of navigation. The Missabe has shipped but one trainload as yet, and that was received several days ago, as reported at the time in The Herald.

Reach Whitefish By Noon.
Harry Dinham of the Duluth Shipping company, in the Board of Trade building, received a wire at 2 o'clock this afternoon that the ice-breaker St. Ignace was making progress through the ice, and informed the Soo that her master expected to be at Whitefish point by noon today. That is the latest advice received.

President Vincent Here.
Dr. George E. Vincent, president of the University of Minnesota, lectured this afternoon before the Twentieth Century club on "The Psychology of Fashion" and this evening will speak at the Commercial club on "The University and the State."

Dance.
Don't forget A. O. U. W. social dance, Maccabee hall, April 17.

Second Boat Leaves.
The steamer J. S. Dunham, Capt. Frank C. Pratt, left the port this afternoon at 2:30 o'clock, headed for Buffalo. It is understood that at least two more will leave before night fall.

Taking Cargo of Flour.
The steamer Connemaugh of the Anchor line, is being loaded with flour today at Slip No. 2 and expects to clear for Buffalo on Saturday.

PERSONAL

William S. Gilbert of Crookston is registered at the St. Louis.

H. O. Johnson of Virginia is at the St. Louis.

W. Markham of Virginia is at the St. Louis.

Mrs. Helen Smith of Virginia is at the St. Louis.

Mrs. H. B. Chase of Virginia is in the city today.

A. Holliday of Two Harbors is at the St. Louis.

Alex Talback of Eveleth is at the St. Louis.

F. H. Kent of Buhl is at the St. Louis.

Benjamin A. Mizen of Crosby is registered at the Spalding.

William W. Weanne of Hibbing is at the Spalding.

P. M. Johnson of Ishpeming is at the Spalding.

E. J. Gillooghly of Mellon, Wis., is at the Spalding.

W. G. Phillips of Calumet is a guest of the Spalding.

Warren Gillis of Fargo is a guest of the Spalding.

H. G. Nelson of International Falls is registered at the Spalding.

J. H. McKinnon, general agent of the Canadian Northern road in Duluth, is at Fort Frances on a business trip.

Chautauqua Vandalism Not Fixed.
Valley City, N. D., April 17.—(Special to The Herald.)—The local officials are not determined whether town boys or transient hoboes are responsible for the recent vandalism at the Chautauqua grounds, where the buildings were badly damaged. A special officer has been detailed to protect the property.

NOTHING TO SAY.

Officials Mum ... Reference to the Charges Against Ex-Chief Moore.

Washington, April 17.—Charges upon which President Wilson yesterday summarily removed Willis L. Moore, chief of the weather bureau, from office, rested today in the department of justice where agents of the bureau of investigation were at work upon them.

Neither Secretary Houston nor White House officials had any reply to make to Prof. Moore's statement that the charges against him had been made and investigated secretly and that he had no opportunity to defend himself. None of the officials concerned went further today in detailing the charges than to say they consisted of "irregularities", but Prof. Moore declared they were based upon his activities in working for appointment as secretary of agriculture.

The general allegation against Moore is that employes of the weather bureau on trips on government business were utilized in addressing organizations and meetings in furtherance of his candidacy.

Railroad Sold.
Springfield, Ohio, April 17.—The Ohio Southern railroad from Lima to Wellston, a part of the Detroit, Toledo & Ironton system, was sold today at noon to Henry J. Schumacher and Daniel I. Murray, representing the Central Trust company of New York, first mortgage bondholders at the upset price of $1,550,000. The Detroit, Toledo & Ironton from Lima north and from Wellston to Ironton was then put up for sale under the Federal court order.

We reserve the right to limit quantities. No phone orders accepted on Friday Bargains.

Freimuth's Unmatchable Bargains

Safety Pins
Nickel Safety Pins, all sizes; regularly 5c a card;
Just for Friday..... **2 for 5c**
Notion Section.

Dress Shields
Kleinert's Leader Shields; all sizes;
Just for Friday..... **8c**
Notion Section.

It Pays to Shop at Freimuth's

Challies
36-inch Cotton Challies, in small neat designs for summer kimonos; regularly 12½c a yard;
Just for Friday, yd.. **8½c**
Main Floor.

Bedford Cords
27-inch Bedford Cords, in all colors for waists or boys' blouses and women's 2-piece suits; regularly 20c a yard;
Just for Friday, yd. **12½c**
Dress Goods Dept.

Pound Package Stationary
Fine Scotland Linen Paper, cloth finish, pure white, perfect writing surface, 90 sheets to the pound; regular 35c kind; only 100 pounds left. While they last
Just for Friday, lb. **23c**
Stationary Section.

Cook Book
The White House Cook Book, new and enlarged edition, "illustrated." A comprehensive cyclonedia of information; regularly $1.50;
Just for Friday..... **75c**
Book Section.

Wool Voiles
44-inch Wool Voiles in navy, brown, tan, reseda, gray and rose; regularly $1.50 yard;
Just for Friday, yd... **98c**
Dress Goods Dept.

Extension Rods
Brass Extension Rods; regular 10c kind
Just for Friday. **4 for 25c**
Third Floor.

Combing Sacques
Women's Combing Sacques; made of wool challies, batiste and dotted mull ;worth to $1.00;
Just for Friday..... **35c**

Stamped Corset Covers
All made up ready for embroidering; regular price 35c;
Just for Friday..... **25c**
Needle Art Section.

Porch Pillow Cases
Tapestry Porch Pillow Cases, in beautiful combination of colors; Oriental designs; regular price 35c;
Just for Friday..... **25c**
Needle Art Section.

Crepe Voile
Extra Special—31-inch crepe voile, dainty fabric for waists and dainty dresses; requires no ironing; regular value 45c a yard;
Just for Friday, yard.... **29c**
Linen Section.

Darning Cotton
Darning Cotton; regularly 2 spools for 5c;
Just for Friday..... **4 for 5c**
Notion Section.

Hooks and Eyes
Good Hooks and Eyes; regularly 5c a card;
Just for Friday..... **2 for 5c**
Notion Section.

Read All Freimuth's Makes Good

Hair Nets
The Silver silk tied ends, full size Hair Nets; regularly 5c;
Just for Friday.... **2 for 5c**
Notion Section.

White Checked Lawn
Extra Special, 36-inch fine checked Lawn, soft finish; for waists, dresses and also for underwear; always sold for 16c;
Just for Friday, yd... **10c**
Linen Section.

Knives and Forks
Knives and Forks, fancy rose pattern; set of six each; regularly $3.00;
Just for Friday..... **$2.48**
Jewelry Section.

New Ratine
Extra Special—27-inch new cream white ratine—most popular fabric this season for skirts and whole suits; regular value 39c;
Just for Friday, yd.. **25c**
Linen Section.

Teaspoons
The La Rose silver plated Tea Spoons; regularly 85c;
Just for Friday..... **59c**
Jewelry Section.

Dessert Spoons
Dessert Spons in fancy or plain; regular $1.50 kind;
Just for Friday, set. **$1.00**
Jewelry Section.

Lace Curtains
Nottingham Lace Curtains, white and Arab; regularly $1.25 pair;
Just for Friday, pair. **95c**
Third Floor.

Men's Silk Socks
Men's pure silk Half Hose, in black, blue and gray; regular 35c kind; (run of the mill);
Just for Friday, pair..... **19c**
Annex.

Men's Handkerchiefs
A good quality Men's Linen Handkerchiefs; good size; regular 18c kind;
Just for Friday... **2 for 25c**
Annex.

Just for Friday.

The Best Value Giving News in Town

We put into our just-for-Friday bargains the "values" that make them "real." We have said this before and those that have taken advantage of them know this statement to be true. Come tomorrow and see for yourself.

Wall Duster
Lambs' Wool Wall Dusters
75c size....58c
$1.00 size...79c
$1.25 size...95c

Paint Brushes
Paint Brushes, sold regularly at 15c—
Just for Friday..... **10c**

Quality Mops
Quality Mops with long handle; reg. 75c kind—
Just for Friday.... **59c**

Hatchets
Good heavy hatchets; regularly 35c; does the work—
Just for Friday—
23c

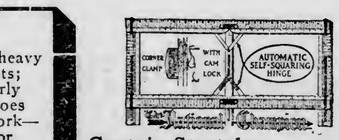

Curtain Stretchers
Our $1.00 very good Curtain Stretchers..... **68c**
Our $1.75 extra good Curtain Stretchers..... **$1.29**
Our $2.25 very best Curtain Stretchers..... **$1.79**

Clothes Pins
Thirty thousand good Clothes Pins on sale—
Just for Friday, doz **1c**
A package of 10 doz. 10c

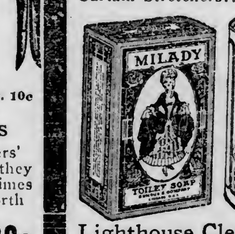

Lighthouse Cleanser
During this sale we will give 2 cans Lighthouse Cleanser and 1 cake Milady Toilet Soap for..... **10c**

Plungers
or Plumbers' Friend, as they are sometimes called; worth 75c—
Just for Friday.. **39c**

Tea Kettles
Nickel Plated Tea Kettles; regularly $1.29 — Just for Friday—
89c

Willow Baskets
Fine Willow Clothes Baskets; square shape—wood bottom—regularly $1.50—
Just for Friday..... **98c**

Galvanized Pails
500 10-quart Galvanized Pails that sell regularly at 20c—
Just for Friday— **13c**
Limit 2 to a customer.

Cyclone Washers
Vacuum Washer (like picture); really the only one made that is just right and does the work; sold by canvassers at $3.50 to $5—while they last—Just for Friday—
89c

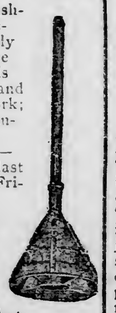

Hammers
Good heavy Nail Hammers; regular 35c kind—Just for Friday
23c

Tack Hammers
Good size Tack Hammers, with claw—
Just for Friday..... **8c**

Ironing Boards
The "Mayflower" Ironing Table — nothing quite as good as the "Mayflower;" some of its strong points: Adjustable point support, skirt space nicely padded, hot iron rest, one-piece board, kiln dried; made of Michigan pine. Thousands have been sold at $2.50—
Just for Friday... **$1.29**

Dinnerware Special

Three big tables loaded with discontinued patterns—it will be much to your advantage to come early; on sale tomorrow while they last at—
⅓ and ½ OFF

100-piece Dinner Sets, white and gold decorations—$15 value—Just for Friday.... **$12.98**
100-piece Dinner Sets; regularly $27.50—Just for Friday..... **$18.98**

Cut Glass Salts and Peppers
Cut glass Salt and Peppers; regular 50c kind;
Just for Friday..... **29c**

Cut Glass Tumblers
Cut glass Tumblers; regular $6 per dozen kind.
Just for Friday, each..... **24c**
Basement.

Women's Silk Stockings
Women's heavy silk boot Stockings, with all improvements, fast black (run of the mill); regular 50c kind;
Just for Friday, pair... **25c**
Hosiery Section.

Women's Vests
Women's fine gauge lisle sleeveless Vests, comfy cut straps can not slip over shoulder, (run of the mill); regular 25c kind;
Just for Friday.... **2 for 25c**
Underwear Section.

$500 REWARD

For anybody at the Head of the Lakes who can show us a better and more up-to-date

FUR STORAGE VAULT

Than our **Cold Dry Air Fur Storage Vault** in the Northern Cold Storage House, specially constructed for furs and fine fabrics. Please don't forget there is an EXPERT FURRIER IN CHARGE. Your furs are all thoroughly cleaned when first brought in and inspected personally by Mr. Wenger; looked after in the summer and cleaned and glazed again before delivered. This alone is worth the price of storage.

FURS to order, repaired and remodeled now at summer prices. Furs should be repaired and remodeled before put in storage

FOR OUT-OF-TOWN CUSTOMERS EXPRESS IS PAID ONE WAY.

Telephone us and our messenger will call.

H. S. WENGER

QUALITY FUR HOUSE.

Melrose 1201. Grand 2343-Y.
203 West Superior Street
Oak Hall Bldg.

S. T. ORENSEN

REAL CLASS TO IT

One of the most popular numbers in our spring stock is a 5-button Oxford style made up in white nubuck, black, brown and gray suede, also patent leather, gun metal and kid, at

$2.50, $3 and $3.50

See our Windows.

ORENSEN'S

317 W. Superior St.
Opp. St. Louis Hotel

CENTRAL BUSINESS COLLEGE

30 East Superior Street, Duluth.
Open all the year; enter any day; new students are enrolling for the spring term. Catalog free.
BARBER & McPHERSON.

THE PURPOSE

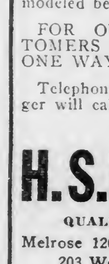

Henry van Dyke says:
"The purpose of a journey is not only to arrive at the goal, but to find enjoyment on the way."

That describes the White Star Dominion Canadian Service by the picturesque, land-locked St Lawrence route to Europe.

From Montreal & Quebec
BY THE
Largest Canadian Liners
Ask the nearest Agent for Particulars

WHITE STAR-DOMINION LINE MONTREAL

Or 121 South Third St., Minneapolis, or Local Agents.

Every Kind of
INSURANCE
We are the people that take the burn out of fire.
GILBERT, LOCKER & DONAHUE
503 and 506 Lonsdale Bldg., Duluth.

FOR STEEL PLANT LOTS SEE STEEL PLANT INVESTMENT CO.

Central State Bank building. Telephones, Calumet, 438; Cole, 346-X.

Best Lots, Easiest Prices, Lowest Terms

PROBLEM FOR COMMISSION

Hearings on Street Improvements Bring Out Widely Divergent Views.

Sandstone Pavement on Part of Twenty-Third Avenue West.

The commission continued its hearings this morning on the street improvement contracts.

The improvement under consideration this morning was that on Twenty-third avenue west from Michigan street to Piedmont avenue. The advocates of brick and sandstone, laid on a concrete base, were present to push their respective preferences.

After several hours' discussion it was decided to pave that portion above Third street with sandstone to a width of twenty-six feet. This is a stretch of approximately seven blocks. The pavement for that part between Michigan street and Third street will be determined after further hearings which will be arranged with the property owners. The contracts will not be awarded until the kind of pavement for the whole street has been determined. The cost of the complete job will approximate $36,000.

The hearing on the pavement of East Fourth street between Sixth and Fourteenth avenues was held yesterday afternoon. A large number of property owners attended the session and a diversity of opinions resulted. The pavements on which bids have been received include concrete block, sandstone, brick, asphalt, bituminous concrete, with various combinations for brick and sandstone along the tracks. The commission took the matter under consideration.

This afternoon a hearing is being held on the improvement of East First street between First and Sixth avenues. Tomorrow morning the hearings will be on Twenty-second avenue east between Third and Fifth streets; Seventeenth avenue east between Fourth and Sixth streets, and East Sixth street between Eighteenth avenue and Woodland avenue.

D. H., 4-17-'13.

Another New Hat

It's for Autoists

It's a black gros grain silk hat—not a high silk hat, but a soft hat—the best thing ever invented for motoring and traveling. This hat will stand all kinds of weather — no amount of perspiration will go through to show on the silk. It's very light in weight and costs $5.00.

A Great Motor Cap

The "SHAPKE" — the original motor cap for men and women. Pulls away down and is dust proof as well as rain proof.

The Men's Caps are $1.50.
The Ladies' Caps are $2.50.
All colors.

Other Caps excelling in value and style, 50c to $2.

THE Columbia Clothing Co

AT THIRD AVENUE WEST.

Foot-Note: Walk in Hanan Shoes.

REAPPOINTED MANAGER OF WATER AND LIGHT PLANTS

S. R. Hatch has been reappointed manager of the water and light department by Leonidas Merritt, commissioner of public utilities.

Mr. Merritt announced the appointment this morning, coupled with the announcement that he will ask the council to re-establish the board of water and light commissioners as it existed prior to the adoption of the new charter.

Since the new charter went into effect on Jan. 3 the water and light board has acted as under the old charter, except that all matters acted upon by the board had to be confirmed by the city council. Mr. Merritt proposes to have the board re-established and given the powers it had under the old charter.

Mr. Hatch has been manager of the water and light department since the retirement of L. N. Case last fall. Prior to that he was assistant manager of the department.

S. R. HATCH.

NOTICE

To all men in the Liquor, Beer, Breweries, wholesale and retail. A meeting will be held under the auspices of the L. L. P. L. at Eagles' Hall, Friday, 3 p. m. All are invited.
M. J. GLEASON, Pres.

WILL INSTALL NEW PASTOR

Congregational Church to Call an Ecclesiastical Council.

Invitations are being sent out by the Pilgrim Congregational church, calling an ecclesiastical council to assist in the installation of the pastor, Rev. Charles Nicholas Thorp, on Tuesday, April 29, at 3:30 p. m. The churches invited are the Congregational churches of Ashland, Biwabik, Fond du Lac and West Duluth, the First and People's churches of Brainerd, the Pilgrim and Hope churches of Superior, the Park church of St. Paul and the Plymouth church of Minneapolis.

At the evening session Rev. Dr. Harry P. Dewey, pastor of the Plymouth church, Minneapolis, will preach the sermon.

Mr. Thorp began work in Pilgrim church last October.

The committee having the installation in charge consists of Albert Baldwin, Alfred W. Frick, George A. Gray, Mrs. W. G. Hegardt, Mrs. W. A. McGonagle, William W. McMillan, Elmer W. Matter, Brewer Mattocks, Jr., and Oscar Mitchell.

GO TO THE RESCUE

Don't Wait till It's Too Late—Follow the Example of a Duluth Citizen.

Rescue the aching back.

If it keeps on aching, trouble may come.

Often it indicates kidney weakness.

If you neglect the kidneys' warning,

Look out for urinary disorders.

This Duluth citizen will show you how to go to the rescue.

Nels Bakken, 1 E. Sixth St., Duluth, Minn., says: "I had sharp twinges in the small of my back and soreness across my hips. If I caught cold my kidneys were worse than ever. After taking Doan's Kidney Pills a couple of days, I could see that the kidney secretions were more natural and the soreness and lameness in my back was removed. Since then I have used Doan's Kidney Pills occasionally and they have always relieved me."

For sale by all dealers. Price 50 cents. Foster-Milburn Co., Buffalo, New York, sole agents for the United States.

Remember the name—Doan's—and take no other.

Railroads

TRAINMASTER IS NOW SUPERINTENDENT.

Aberdeen, S. D., April 17.—W. J. Thiel, trainmaster for the Milwaukee road at Montevideo, Minn., has been appointed superintendent of the River, Chippewa Valley and Iowa and Minnesota divisions of that road with headquarters at Minneapolis to succeed F. H. Myers, deceased.

P. H. Nee, chief dispatcher at Aberdeen, has been appointed trainmaster, vice W. J. Thiel. E. W. Lollis, chief dispatcher at Montevideo, succeeds P. H. Nee. J. E. Andrus, trick dispatcher at Montevideo, is appointed chief dispatcher at Montevideo, vice E. W. Lollis.

Soo Station Burns.

Alexandria, Minn., April 17.—The Soo station here, a large frame building and comparatively new, was burned to the ground early yesterday. The origin of the fire is unknown. The freight room loss on freight and baggage is about $3,000. The loss on the building is about $2,500.

TROUBLESOME NEGRO IS AGAIN ARRESTED.

Minot, N. D., April 17.—(Special to The Herald.)—Ever since Gus McLarne, a negro, successfully resisted extradition to Iowa on the charge of murdering a policeman, he seems to have been able to evade the officials. In Fargo he was arrested on a charge of shooting at another negro but was liberated on the plea of self defense. He has frequently been in the tolls here but no serious charge could ever be proven. He is now under arrest again on a minor charge and the officials are endeavoring to get something definite against him.

NORTH DAKOTANS "FALL" FOR SWINDLE.

Rolla, N. D., April 17.—(Special to The Herald.)—S. C. Emerson of this place has received one of the Spanish swindle letters that are being sent to hundreds of North Dakotans. It is the usual fake of the imprisoned man with a beautiful daughter and a large estate which he is willing to divide for immediate assistance. It is claimed that a resident of a town on this line of the Great Northern contributed $5,000 to the swindlers during the past winter.

Devils Lake Has Scandal.

Devils Lake, N. D., April 17.—(Special to The Herald.)—There are sensations anticipated in this city as a result of recent scandals involving young girls. Prosecutions have not been started because of the fear of publicity on the part of the parents, but there is so much public indignation that legal action will probably result. The names of two well known business men are involved and if they are arrested there will be a great deal of interest in the matter.

WERE YOU WITH US AT OUR OPENING THIS AFTERNOON?

¶ If not, we certainly missed you, and wish you would come in tomorrow.

We have been planning and working for months just for these two days. We believe we have the best arranged, best equipped and best stocked housefurnishing department in Duluth and the Northwest.

We have decorated with plants and palms and will have our best clothes on and a smile and a glad hand to welcome all our friends. Music from 3 to 5. Flowers for the ladies, and one of our buttons for everybody. Be sure you get one of our buttons—you will want it later on.

Whatever your other plans may be, we want you to come in to see us tomorrow.

Kelley HARDWARE CO.
118 & 120 WEST SUPERIOR ST. DULUTH, MINN.

RANGE PAPER HAS "DREAM"

Max Moss Jessner Hailed as a Real Composer.

Ability Existed in Imagination and Man Was Deported as Insane.

Max Moss Jessner, the insane man with the "bug" that he is a great composer, and that he has been offered vast sums of money for his compositions, was sent back to the old country a few days ago as being a pauper alien. Now a Hibbing paper comes out with an interesting story to the effect that Jassner was really sane and that his compositions were so good that Eastern producers had offered him $5,000 for one of them. Immigrant Inspector Brown McDonald laughed heartily when the clipping from the Hibbing paper was shown him. Said he:

"I wish the poor devil was really sane and that he was offered money for his productions, but these offers were in his imagination only. He was a commercial traveler in the old country."

The dream of the Hibbing paper follows:

"Max Moss Jessner, who spent some time in Hibbing and was taken from this city three weeks ago to a Duluth hospital to be put under observation under the belief that he was mentally unbalanced, is not insane. The fact that he was unable to speak English well and is of a somewhat eccentric disposition led those who know him to misjudge him. When taken to the Duluth hospital Jessner had in his suit case the scores of several comic operas which he had written. He persisted in talking about the operas to his friends, in humming them over to himself, and in rewriting passages in them that did not suit his fancy.

"Some time ago a Duluth newspaper reporter named Corbin got an audience with Jessner. He believed that Jessner was the victim of a misunderstanding. Several of his operas were sent to Eastern producers. Saturday came an offer of $5,000 from a New York manager for one of the scores. Jessner is still at the hospital, but the belief that he is insane has passed. He will be released."

MORE LAND FOR NORTH BUTTE

Story of Purchase of Additional Claims Not Confirmed.

The following dispatch, having reference to purchases of additional mining property by the North Butte Copper Mining company, was received today from Butte, Mont., but the company's officers located at Duluth refused to confirm it:

"Most important, if true, is the story that comes from Duluth to the effect that the North Butte Copper Mining company is considering the purchase of 830 acres of land on the east side of the Butte district lying east and south of the East Butte properties. The story adds that payment for the ground is to be made partly in cash and partly in stock.

"In Butte no information was obtainable about the rumored deal affecting the North Butte. In fact, it is surmised that if there is anything on, it is in the interest of men associated only with the North Butte and that when the transaction is completed it will probably be found that a new company will be holding the title. For more than a year there have been reports of purchases of mining interests in the southeastern portion of the district, extending from the flat clear east to the top of the range of mountains. It is probable that the property of the Ida-Montana and other companies in that vicinity will be found included in the deal when it is completed."

The North Butte Mining company will have its annual meeting of stockholders next Monday in the company's office in the Alworth building, beginning at 12 o'clock.

FRIEDMANN GETS DOWN TO BUSINESS

Begins to Treat Patients With His Alleged Cure at $20 Per.

Providence, R. I., April 17.—A denial of a report from Washington that he refused to furnish Surgeon General Rupert Blue of the United States public health service with a second sample of the vaccine with which he is treating tubercular patients, was made by Dr. Friedmann today.

"I have received no letter asking for more vaccine," he said.

Dr. Friedmann will go to New York tomorrow and he intimated that he probably will see Dr. Blue during his stay there.

The German bacteriologist opened for business today at the office of Dr. W. C. Dwinnell, with a fixed price of $20 a patient. So great was the crowd in the vicinity when he arrived that he appealed to the police.

The physician would not deny a report that his vaccine was to be placed on the market soon.

REPUBLICANS MAKE PROTEST

Object to Democrats Considering Tariff Bill Behind Closed Doors.

Washington, April 17.—The action of Democrats of the house in considering the new tariff bill behind closed doors was denounced by Republican leaders of the senate today as unfair to the public and to business interests that may be affected.

A demand for hearings on the bill was made by Senators Townsend, Penrose, Warren, Gallinger and others who declared business and labor interests were sending thousands of protests against the bill and demanding an opportunity to be heard as soon as the measure reached the senate.

Democratic senators, including Senators Williams and Stone, insisted full hearings had been held in January by the house committee on ways and means and that the senate committee would not delay tariff reform by further hearings. The Republican senators declared that no one knew the extent of the reductions that were to be made when the January hearings were held. Senators Gallinger and Penrose said that some of the cuts in tariff would wipe industries out of existence and that the people interested had not been given an opportunity to explain the effects of the proposed reduction on their business.

"No one knew what the bill was to be until it came out of the ways and means committee," said Senator Penrose.

St. Paul Heat Prostration.

St. Paul, Minn., April 17.—The first heat prostration of the present year occurred here yesterday. Joseph Benner, aged 40, collapsed on a downtown street and was taken to the city hospital where his condition was said to have been caused by the high temperature. He probably will recover.

Ashland Knights Templar Elect.

Ashland, Wis., April 17.—Gogebic commandery, Knights Templar, has elected officers as follows: Eminent commander, L. C. Brewer; generalissimo, Max Stevens; captain general, Henry Rowe; senior warden, F. J. Alexander; junior warden, Will Cook; prelate, Ben Jussen; record keeper, Richard Banfield, re-elected; treasurer, Calvin E. Houk; standard bearer, Peter A. Lofberg; sword bearer, F. O. Stahler; warden, Pearson Wells, and sentinel, J. W. Oxnam.

Wolgast Knocked Down.

San Francisco, Cal., April 17.—Phil Knight, a Kansas City lightweight, who is here to fight Tommy McFarland, a local boxer, knocked Ad Wolgast down yesterday afternoon with a hard left to the jaw in the second round of their three-round sparring bout in the former champion's training quarters. An hour later Wolgast, who had been a 10 to 9 favorite over "Harlem" Tommy Murphy, who is to meet him again Saturday afternoon, was quoted at 10 to 8 over the New York fighter.

Wisconsin Teacher Commits Suicide.

Beloit, Wis., April 17.—Miss Vivian Pickett, a school teacher at Avelon, near here, drowned herself in Turtle creek yesterday while despondent. She resided here with a sister, and when she left the house she said she was "just going for a walk." Her body was recovered. Her parents reside at Warren, Ill.

George A. Gray Co

THE STORE THAT SELLS WOOLTEX.
113-115-117-119 WEST SUPERIOR STREET, DULUTH, MINN.

The April Silk Sale Started This Morning With a Rush!

This is proving a great sale for you and for us. In a few hours it has made good, just as our previous silk sales have always done.

Most of the silks in the sale are taken from our regular stocks, but not all of our silks are included at these special prices. Others have been bought at different times at advantageous prices, and all will go on sale at special prices.

69c for Silks Worth to $1.50 yd.

Choose from
26-inch Colored Chiffon Taffetas....
89c 32-inch Kimono Silks.....
85c to $1.25 Foulards.....
Fancy Waisting and Dress Silks that have sold from $1.00 to $1.50 a yard..
69c

69c
$1.00 19-inch Bulgarian Silks
$1.00 23-inch Brocaded Silks
20-inch Printed Warp Silks
36-inch Lyons' Dye Black Jap Silks
26-inch Black Messalines

Such desirable silks as these are selling rapidly today at 69c a yard.

Other Lots Offer Such Specials As These:

$1.19 for Silks worth to $2.50 a yard.
89c for Silks worth to $2.00 a yard.
25c for 19-inch Colored Taffetas.

Tomorrow Will Be a Fine Day to Pick Out a Hat!

So many pretty ones to choose from—our buyer is just back from Chicago, where she got many new ideas. The growth of our business made it necessary for her to go after more goods—that shows that our styles and prices are right.

You'll Do Better in Coats and Suits Tomorrow!

Saturday will surely be a "rush" day on the second floor—so many people put off buying their new suits and coats till the last day of the week. But you won't do that—you'll come tomorrow—and you'll get better service!

And there's fine big fresh shipments just unboxed for tomorrow's selling.

Reinforced lots of those Wooltex Garments you saw advertised in the magazines.

If you are waiting for some certain size in some special model—come early tomorrow! You know they'll go quick! And there are some lovable new gowns, too!

WEST END

HERALD BRANCH:
Herman Olson, Manager, 1823 West Superior Street.

ANNUAL CONVENTION OF ORDER OF SVITHIOD AT CHICAGO

JOEL SJODEEN.

CARL G. CARLSON.

The thirty-second annual national convention of the Independent Order of Svithiod will be held in Chicago during the first week of June.

Gust Hjerpe, president of Fridhen lodge, No. 43, of Duluth, received word yesterday regarding the national convention this year. The delegates who have been selected from the local lodge are Gust Hjerpe, president; Carl G. Carlson, secretary, and Joel B. Sjodeen, treasurer.

There will be delegates representing 15,000 members of the order at the convention at Chicago. The sessions will continue throughout the week and will include also the annual reports of the outgoing officers and committees and the annual election of officers.

There are about 600 members of the order in Minnesota, with two lodges at Minneapolis and one each in Duluth, Two Harbors and Eveleth.

The annual report of the grand lodge is now being sent out by the secretary to all the lodge officers. It is a very favorable one and shows a large growth in membership during the past year.

The members of the local lodge will hold a meeting the latter part of this month to prepare its report for the convention. A formal request will be sent for the naming of Duluth as the meeting place in 1914.

MOTOR TRUCK DRIVER HAS BROKEN ANKLE.

M. E. Gustafson, motor truck driver for the Martin Falk Paper company, fell while stepping down from his truck yesterday afternoon and broke his ankle. He was taken to his home in the Osborne flats, Nineteenth avenue west and Superior street.

The accident happened in West Duluth, where Gustafson was delivering supplies. He had just stepped from his seat and in getting down slipped and fell to the sidewalk. He was picked up by passersby and carried into a nearby drugstore.

After temporary aid was given him he was taken to his home. He is reported as getting along very well and will be out within the next two weeks.

LARGE PARTY TO TAKE EUROPEAN TRIP.

That the largest number of Duluth residents will leave here on May 21 for an extended tour through the Scandinavian countries than have ever left here at one time before, is the claim of Fred W. Erickson of 2029 West Third street, who will be in charge of the trip.

Mr. Erickson stated yesterday that thirty-five local residents have already signified their intention of taking the tour. He expects about fifty more to join the party before the middle of next month. If seventy-five people plan to leave Duluth at the same time, an Eastern road has agreed to take them direct to New York by a special train.

The party will leave New York on Saturday, May 24, on the steamer Olympic, the largest in the world. The members will spend the summer in various parts of Norway, Sweden and Denmark, returning some time in August.

Mrs. Greenwood Dies.

Mrs. Marla Greenwood, 46 years old, 6 North Thirteenth avenue west, died at the St. Mary's hospital yesterday morning following an illness of three months. She is survived by her husband and two daughters. The deceased was a member of the Marie Antoinette court of the Ladies' C. O. F., which body would have charge of the funeral at 9 o'clock tomorrow morning from the St. Jean Catholic church, Twenty-fifth avenue west and Third street. Interment will be at Calvary.

Will Elect Officers.

The West End Hillside Improvement club will hold its annual election of officers tomorrow evening at the Ensign school, Twenty-third avenue west and Tenth street.

The election was scheduled for the last semi-monthly meeting, but had to be postponed owing to the city election. In addition to the naming of the officers, plans for the year will be made and the work of the club outlined by the newly elected officers.

The present officers of the club are: C. E. Stakey, president; S. W. Norquist, vice president and treasurer; and G. T. Ellingsen, secretary. The meeting will start at 8 o'clock.

Pastor Returns.

Rev. J. J. Daniels of the Swedish Mission church, Twenty-first avenue west and Second street, and Mrs. Daniels returned last evening from a week's visit at Iron Mountain, Mich., where he took part in a series of revival meetings and a church concert last Friday. They also visited at Ironwood, Mich., while en route home.

Mothers' Club.

The Mothers' club of the Jerome Merritt school will hold its regular monthly meeting tomorrow afternoon in the school assembly hall, Fortieth avenue west and Fifth strtet. Mrs. R. P. Boylington and Dr. O. A. Oredson will talk on gardening and domestic science.

Bundle Shower.

Mrs. H. J. Webber of 2221 West Eleventh street entertained at a bundle shower yesterday afternoon in honor of Miss Antoinette Paul, whose marriage to William Robert Ryan will take place at the cathedral next Monday morning. The rooms were beautifully decorated for the occasion. The time was spent in music and games, after which a luncheon was served. Covers were laid for ten.

Illustrated Lecture.

W. W. Sanford of Duluth will give an illustrated lecture tomorrow evening at the Grace M. E. church, Twenty-second avenue west and Third street, for the members of the Sunday school. Others interested in the lecture are invited to hear Mr. Sanford.

Card Party.

The auxiliary of the Brotherhood of Locomotive Engineers will entertain at a card party tomorrow afternoon for its members at the Woodmen hall, Twenty-first avenue west and First street. A luncheon will be served.

Cards and Luncheon.

The Rosary Society of the St. Clement's Catholic church, Twenty-first avenue west and Third street, entertained at cards last evening for its members. Following the cards a luncheon was served by the committee. Covers were laid for thirty.

West End Briefs.

Mrs. G. Eklund of 1823 West Second street is spending the week with relatives at St. Paul.

Mrs. Frank Schaffer of 2725 West Third street, who was reported ill at her home last week, is improving.

Miss Lillian Clausen of Coleraine is spending the week with relatives in the West end.

Charles Marshall of 2618 West Fourth street, who has been ill with pneumonia, is reported convalescing.

Miss Bertha Nelson of St. Paul left for her home yesterday after spending the past two weeks with West end relatives.

Mrs. A. Stebner of West Third street left yesterday for Dickinson, N. D., where she will join her husband. They will make their home there.

The Young Girls' society of the Zion Norwegian Lutheran church, Twenty-fifth avenue west and Third street, met in the church parlors last evening.

Mrs. Adolph Olson of 417 North Twenty-sixth avenue west entertained this afternoon for the Rebecca guild of the St. Peter's Episcopal church.

The choir of the Swedish Mission church, Twenty-first avenue west and Second street, will meet as usual tomorrow evening.

Notice: Magnuson-Magner-Hanson hereby make it public and announce that they have bought out the holdings of S. S. St. John Wholesale Produce, located at 2403 W. Superior St., and hereafter the same will be known as the West End Produce company.

H. R. Carr of Mankato, Minn., was a business visitor in the West end yesterday.

You must clean the stomach and bowels, purify the blood each spring or you become filthy, stopped up. Hollister's R. M. Tea cleans, purifies, regulates. Lion Drug store.

Wanted!

Hardwood Lumber Inspector

Call 204 Palladio Building, Duluth
Phone—Melrose 937.

DULUTH BOARD GIVEN PRAISE

(Continued from page 1.)

Minneapolis and Duluth handle the bulk of the grain produced in the Northwest, that the business of buying and selling grain at each of these terminals is well organized, and that the commission men generally have adopted a system of promptly and accurately reporting all trades made by them. "There seems to be no opportunity or inclination for individual traders on these markets to engage in any practice detrimental or unfair to either the shipper or receiver of grain," the committee says, "but in certain respects conditions have prevailed which your committee considers unsatisfactory and tending to burden the producers and to some extent the general public."

Favors State Control.

These points are as follows:

1. There should be state control over the internal management of the grain markets "to insure at all times freedom of the market from any possibility of control by any combinations, should such be attempted," and the committee recommended that the regulations of these associations should require election of officers, directors and membership committees by the full membership in secret ballot. It is also recommended that opportunity should be given for an applicant for membership who is rejected to appeal to the vote of the members, and to a court if necessary.

2. The committee believes to be arbitrary and objectionable rules of the exchanges providing for expulsion of members by vote of the directors only, and prohibiting members from bidding against each other for carload lots at country points.

3. The private price bulletin connected with the Minneapolis Chamber of Commerce is criticized, and the committee says that it ought to be replaced by a public agency under the railroad and warehouse commission.

4. The switching changes in Minneapolis are also condemned, and legislation is urged that will do away with them.

5. The committee condemns the practice of subsidiary grain concerns dealing with each other, and urges legislation against it. This practice has been forbidden by the chamber of commerce.

Future Trading.

6. While recognizing that future trading is necessary for hedging purposes, the committee recommends that it be restricted to legitimate purposes, that brokers' offices for future trading be confined to cities of the first class, that no branch offices be permitted, and that the initial margin required of investors be not less than 10 cents per bushed on lots of less than 5,000 bushels.

7. The committee urges the separation of the boards of grain appeals from the jurisdiction of the railroad and warehouse commission.

8. Minnesota inspection is praised, but the committee thinks that undue severity is applied to grain on its arrival at the terminal markets, and that more liberality is shown to grain shipped out of terminal elevators.

9. It is urged that more attention be given to determining the commercial value of wheat by laboratory and baking tests, and that the benefit of the doubt be given the wheat in determining the grade.

10. More liberal rules for inspecting grain received at terminal markets are urged, and it is recommended that the grading of so-called "plugged" cars be changed to protect innocent shippers from being penalized to the profit of the purchaser where poor or inferior wheat may be shipped in the same cars. Legislation punishing car pluggers is also suggested.

11. The committee finds that velvet chaff wheat has been unduly discriminated against.

12. The committee recommends that the state take over the cleaning and mixing of wheat, now handled by the elevators, so the producers can get the benefit of it.

Duluth Board Praised.

As to the Duluth Board of Trade, the committee says: "Your committee feels that it would not be doing its full duty if it should refrain from mentioning that certain undesirable features of future trading do not prevail in the Duluth Board of Trade to any considerable extent. Your committee also found that all switching charges were eliminated at Duluth, and consequently to that extent the expense against grain arriving at that market is lessened. Your committee also believes that the bulletin published and circulated by the various members of the Duluth Board of Trade comes nearer to reflecting and quoting the exact market conditions than does the Minneapolis so-called price list bureau card."

The report is signed by all the members of the committee, but Representatives Hopkins and O'Neill express disapproval of the recommendation that the boards of grain appeals be separated from the jurisdiction of the grain and warehouse commission.

STILLMAN H. BINCHAM.

CHANGE WILL TAKE EFFECT ON JUNE 1

Optional Tickets to Coast Mean Much to Theatrical Companies.

The change in the ticket system of the Northern Pacific and Great Northern railroads, by which tickets between the coast and the Twin Cities will be made optional via Duluth, will go into effect June 1. Tickets between Duluth and the coast have always been optional via the Twin Cities.

The change will mean much to Duluth. Travelers to the Western cities, to Yellowstone and Glacier National parks and to the other show places of the West, will take the opportunity to visit Duluth for a few days during the summer, as stop-over privileges will be allowed on their tickets.

The change should result in an increase of high-class attractions at the Duluth theaters. Many theatrical companies on transcontinental tours have passed up Duluth on account of the difficulties and expense attendant on transportation arrangements. Under the new system, they will be able to visit Duluth without added transportation expense, and all of the big attractions which now jump from the Twin Cities west or vice versa will come to Duluth.

The change was brought about through the efforts of the Duluth traffic commission, backed up by a big petition from Duluth people. The members of the traffic commission are hopeful that through coast trains from Duluth will be put on later in the spring.

SMOKE NUISANCE NEEDS ATTENTION

Nate Gidding Says Ordinance Should Be Enforced By Commissioners.

Nate Gidding of J. M. Gidding & Co. thinks the city commission ought to turn its attention to the enforcement of the smoke ordinance. He regards this as more important than the closing of the saloons at the hour prescribed by law.

In an interview Mr. Gidding declared that it must be very unhealthful to breathe air that is so soot-laden as it is downtown in Duluth and he did not see why the city health department did not do something. To emphasize his remarks, Mr. Gidding ran the curtain cord through his hand and then showed that the cord left two black, greasy, sooty streaks. He said the curtains and cords were cleaned every morning.

He did not see why conditions were allowed to continue to exist, under which a man could not walk down town without getting his collar dirty and a woman could not wear a white waist downtown, without getting it into such a state of soot that it would not be presentable again without being cleaned.

RECORDS BROKEN BY LAND SALE

First Auction of Year Will Bring $133,660 to the State.

When State Auditor Samuel G. Iverson pounded his auctioneer's gavel on the table and declared in loud and quite audible tones that the last description offered had been "sold to that gentlemen over there," it was 7:30 o'clock last evening.

The state land sale which had lasted all day proved to be the biggest in the history of St. Louis county if not in the state. State Auditor Iverson auctioned off about 300 descriptions consisting of 11,120 acres for $133,660, or an average price of $12.02 an acre.

There were 130 buyers represented at the sale, although there were nearly twice as many bidders. The average number of acres sold to one person was eighty-five. The highest price paid during the day was $140 an acre paid for a 40-acre tract by Melwin W. Pratt of Chisholm.

LEVEE PATROLMEN ARE WITHDRAWN AT CAIRO.

Cairo, Ill., April 17.—All flood danger being considered past, the flood committee last night withdrew from the levees all patrolmen and levee workers. The Ohio has receded to 51 feet, a drop of one foot in 24 hours, and continued rapid fall is expected. The soldiers stationed at Mound City were sent home last night.

Rations for 10 days were issued to flood sufferers in Cairo and the commissary, which fed thousands of levee watchers, has been closed.

The steamer Three States arrived last night with two companies of state militia who had been on duty at Shawneetown. The soldiers departed for their homes by rail.

FIFTEEN APPOINTED SECOND LIEUTENANTS.

Washington, April 17.—Fifteen civilian candidates, successful in election held in January, have been appointed second lieutenants in the army. They are:

Cavalry, Harold N. Clark, California; Clarence F. Ellefson, Wisconsin; Harold Thompson, Washington; Richard B. Barnitz, Texas; Raymond Morris, Massachusetts. Field artillery, Howard Eager, Maine. Infantry, Robert H. Barrett, Hugh B. Keen and Ora M. Ballinger, Virginia; John C. Bartholdt, New York; James P. Cole, Louisiana; Ernest J. Carr, Minnesota; Patrick J. Hurley, New Hampshire; Col. K. Lee, Missouri, and Donald R. McMillan, Pennsylvania.

FARMER DISAPPEARS; FEAR FOUL PLAY.

Fergus Falls, Minn., April 17.—Dick Molter, a prominent farmer who has been living near Herman, about twenty-five miles south of here, has disappeared, and it is feared he has met with foul play. Mr. Molter has recently sold his farm near Herman and purchased a farm in Deer Creek township in the eastern part of this county. He purchased the live stock as well as the farm, and as the owner was anxious to leave Molter made arrangements with neighbors to care for the stock, until he could return. He paid cash for both the farm and stock.

Train Kills Minneapolitan.

Minneapolis, Minn., April 17.—Joseph N. Woodward, aged 24, son of Dr. F. R. Woodward, 2104 Park avenue, was struck by an east-bound train on the H. & D. division of the Milwaukee road at Third avenue south and Twenty-ninth street Tuesday night and instantly killed. The body was so mutilated that it could not be identified by anything but letters found in the pockets.

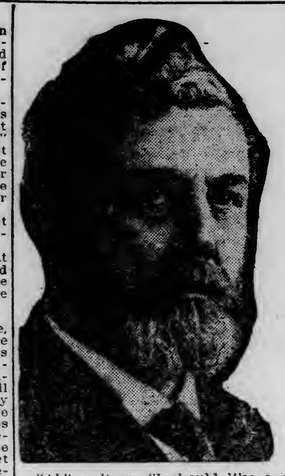

The Doctor's Advice
by Dr. Lewis Baker

The questions answered below are general in character, the symptoms or diseases are given and the answers will apply to any case of similar nature.

Those wishing further advice, free, may address Dr. Lewis Baker, College Bldg., College-Ellwood Sts., Dayton, O., enclosing self-addressed stamped envelope for reply. Full name and address must be given but only initials or fictitious name will be used in my answers. The prescriptions can be filled at any well-stocked drug store. Any druggist can order of wholesaler.

"Al." writes: "I should like a good reliable treatment for the hair and scalp. Something that will cure dandruff and stop falling hair, also cure an itching scalp."

Answer: The most reliable treatment for the scalp is sold in 4 oz. jars at any drug store and is called plain yellow minyol. It is superior to anything known for the scalp. It gives new vigor and helps the hair to keep its natural color. This will positively cure your dandruff and stop the itching of the scalp.

• • •

"Harry M." writes: "I am quite tall and do not weigh enough for my height. Am very nervous and my skin is very pale."

Answer: You can readily increase your weight by taking three grain hypo-nuclane tablets regularly for several months. These tablets will also overcome nervousness, help digestion and assimilation and thus improve the color of the skin. Many report gaining 10 to 30 pounds with improved health in every way after a thorough course of treatment. The tablets are packed in sealed cartons with directions and are widely prescribed for your ailment.

• • •

"Poor Ann" writes: "Every winter I am troubled with slight attacks of rheumatism. I have tried many things but with no avail."

Answer: The best thing for rheumatism is made by mixing the following ingredients and taking a teaspoonful at meal times and again at bedtime: Iodide of potassium, 2 drams; sodium salicylate, 4 drams; wine of colchicum, ½ ounce; comp essence cardiol, 1 oz.; comp fluid balmwort, 1 oz., and syrup sarsaparilla comp, 5 ozs.

• • •

"Mrs. A. C." writes: "My little daughter has a very bad cold and cough which we do not seem able to even relieve. What shall I do?"

Answer: Purchase a 2½ oz. bottle of essence mentho-laxene and make a syrup according to directions given and your daughter will be cured within a few days. This is very pleasant to take and will drive cold out of the system.

• • •

"Jane M." writes: "Kindly publish a remedy for dyspepsia. I feel irritable and cross and cannot sleep, which I am sure is due to stomach trouble. Please advise."

Answer: The following simple medicine will cure all your stomach disorders and if your food digests your whole system will be in better condition. Get at any up-to-date drug store tablets diopeptine. These are packed in sealed cartons with full directions. They are pink, white and blue tablets to be taken morning, noon and night.

• • •

"Sarah" writes: "Will you please repeat the formula for the tonic which you gave 'Helen' some time ago? I am nervous, sleepless and have no appetite whatever."

Answer: I shall very gladly repeat the tonic and I am sure that it will help you, as it has many other girls who suffer as you do. Get at any up-to-date drug store the following ingredients: Syrup of hypo-phosphites comp. 5 ozs, tincture cadomene comp. 1 oz. (not cardanom). Mix and shake well before using. This should be taken regularly and in a few weeks you will have a good appetite and be well and strong.

• • •

"Miserable" asks: "I was miserable all through the summer last year on account of being too fat. Can you please help me to reduce with something harmless?"

Answer: Hundreds of people who are too fat suffer. It is needless suffering. The discovery of the principles contained in 5-grain arbolene tablets makes it comparatively easy for any one to reduce from 10 to 50 pounds. These excellent tablets are put up in sealed tubes with directions for self-administration.

• • •

"Guendaline" writes: "Kindly tell me what to do. I suffer with liver, kidney and stomach trouble. Am constipated and have slight attacks of biliousness."

Answer: For your stomach, liver and kidneys, take three grain sulpherb tablets (not sulphur). These little tablets are packed in sealed tubes and contain full directions for using. They will purify the blood and act directly on the liver and kidneys and if taken regularly will gradually effect a cure. I have found these to be the most reliable for all ailments that arise from chronic constipation.

• • •

"Wife"—Incontinence or bedwetting in children is usually cured by using the following in 10 to 15 drop doses in water one hour before meals: Tincture cubebs, 1 dram; tincture thus aromatic, 2 drams; comp. fluid balmwort, 1 oz. Mix well.

• • •

"A. R. T." writes: "I am a constant sufferer of catarrh. It has affected my throat and nostrils to a great extent. It gives me headache and affects my eyes. What would you recommend?"

Answer: Use antiseptic Vilane powder according to the directions given and you will soon be cured of catarrh. I receive hundreds of letters daily from grateful people who have been cured. Purchase a two-ounce package of Vilane powder and take one-half teaspoonful of the powder and one pint of warm water and snuff the water from the palm of the hand into the nostrils several times daily. When the nostrils are thoroughly cleansed apply the following catarrh balm: Mix a teaspoonful of Vilane powder with one ounce of vaseline or lard and apply to the nostrils as far up as possible. Do this several times a day and your trouble will soon vanish. It is well to use it occasionally to prevent a recurrence.

Send $1.00 for Dr. Lewis Baker's Book on Health-Beauty. Adv.

Can't Get Away From It

Is it possible to nourish, strengthen and Rebuild the Brain by Food?

Every man who thinks uses up part of the brain each day. Why doesn't it all disappear and leave an empty skull in say a month of brain work? Because the man rebuilds each day.

If he builds a little less than he destroys, brain fag and nervous prostration result sure. If he builds back a little more each day, the brain grows stronger and more capable. That also is sure. Where does man get the material to rebuild his brain? Is it from air, sky or the ice of the Arctic sea? When you come to think about it, the rebuilding material must be in the food and drink.

That also is sure.

Are the brain rebuilding materials found in all food? In a good variety but not in suitable proportion in all.

To illustrate: we know bones are made largely of lime and magnesia taken from food; therefore to make healthy bone structure we must have food containing these things. We would hardly feed only sugar and fat to make healthy bone structure in a growing child.

If we desired to keep brain strong and healthy we would use food known to contain the things Nature uses for the purpose.

True. Nature provides these elements in a variety of edible things. We submit the following facts for those who care to know something definite on the subject:

Analysis of brain by an unquestionable authority, Geoghegan, shows of Mineral Salts, Phosphoric Acid and Potash combined (Phosphate of Potash) 2.91 per cent of the total, 5.33 of all mineral Salts.

This is over one-half.

Beaunis, another authority, shows "Phosphoric Acid combined" and Potash 73.44 per cent from a total of 101.07.

Considerable more than one-half of Phosphate of Potash.

Analysis of Grape-Nuts shows Potassium and Phosphorous (which join and make Phosphate of Potash) is considerable more than one-half of all the mineral salts in the food.

Dr. Geo. W. Carey, an authority on the constituent elements of the body, says: "The gray matter of the brain is controlled entirely by the inorganic cell-salt, Potassium Phosphate (Phosphate of Potash). This salt unites with albumen and by the addition of oxygen creates nerve fluid or the gray matter of the brain. Of course, there is a trace of other salts and other organic matter in nerve fluid, but Potassium Phosphate is the chief factor and has the power within itself to attract, by its own law of affinity, all things needed to manufacture the elixir of life."

Further on he says: "The beginning and end of the matter is to supply the lacking principle, and in molecular form, exactly as Nature furnishes it in vegetables, fruits and grain. To supply deficiencies—this is the only law of cure."

The natural conclusion is that if Phosphate of Potash is the needed mineral element in brain and you use food which does not contain it, you have brain fag because its daily loss is not supplied.

On the contrary, if you eat food known to be rich in this element, you place before the life forces that which nature demands for brain-building.

Mind does not work well on a brain that is broken down by lack of nourishment.

A peaceful and evenly poised mind is necessary to good digestion.

Worry, anxiety, fear, hate, etc., etc., directly interfere with or stop the flow of Ptyalin, the digestive juices of the mouth, and also interfere with the flow of the digestive juices of stomach and pancreas.

Therefore, the mental state of the individual has much to do (more than suspected) with digestion.

Brain is made of Phosphate of Potash as the principal Mineral Salt, added to albumen and water.

Grape-Nuts contain that element as more than one-half of all its mineral salts. We must remember that nearly 95% of the brain is composed of water and albumen, but the little worker Phosphate of Potash must be present in order to blend the more bulky materials into useable form.

So with Grape-Nuts. The Phosphate of Potash is more than one-half of all the mineral salts, but the total volume of those elements is exceedingly small as compared with the greater bulk of other food elements contained in Grape-Nuts.

We should also remember that this small ingredient should not be put into the food in the form it might come from a chemist, because man cannot produce these elements in as digestible a form as Old Mother Nature, when she puts them in the wheat and barley from which Grape-Nuts is made.

A healthy brain is important, if one would "do things" in this world.

A man who sneers at "Mind" sneers at the best and least understood part of himself. That part which some folks believe links us to the Infinite.

Mind asks for a healthy brain upon which to act, and Nature has defined a way to make a healthy brain and renew it day by day as it is used up from work of the previous day.

Nature's way to rebuild is by the use of food which supplies the things required. Brain rebuilding material is certainly found in a very natural and perfect form in

Grape-Nuts

"There's a Reason"

Postum Cereal Co., Ltd.,
Battle Creek, Mich.

"I Will Need This Money"

But it need not be idle while waiting to be used.

Take a Certificate of Deposit at the First National Bank. It draws interest from the date issued, payable in six months if desired, and paid without question, when due.

Before or after the time agreed, it can be turned into ready cash if you need it.

First National Bank
of Duluth.
Capital and Surplus $2,000,000

YOUR HAIR IS FLUFFY, BEAUTIFUL AND LUSTROUS IN A FEW MOMENTS

Girls! Get a 25-Cent Bottle of "Danderine" and Try This. Also Stops Falling Hair; Destroys Dandruff.

Your hair becomes light, wavy, fluffy, abundant and appears as soft, lustrous and beautiful as a young girl's after a "Danderine hair cleanse." Just try this—moisten a cloth with a little Danderine and carefully draw it through your hair, taking one small strand at a time. This will cleanse the hair of dust, dirt and excessive oil and in just a few moments you have doubled the beauty of your hair.

Besides beautifying the hair at once, Danderine dissolves every particle of dandruff; cleanses, purifies and invigorates the scalp, forever stopping itching and falling hair.

But what will please you most will be after a few weeks' use when you will actually see new hair—fine and downy at first—yes—but really new hair growing all over the scalp. If you care for pretty, soft hair and lots of it surely get a 25 cent bottle of Knowlton's Danderine from any druggist or toilet counter, and just try it.

Woman's Realm

Mrs. Guy E. Diehl gave an interesting talk on "Vocations For High School Girls" this afternoon at the Central high school to the girls of the senior class. This was the first of a series of talks on "Vocational Opportunities" arranged for by the Association of College Alumnae to be given there this spring, offering the girls suggestions on how to plan for future courses of study or how to take up chosen lines of work.

Mrs. Diehl spoke of teaching, stenography and book keeping, commercial photography, interior decorating, catering, advertising, newspaper work, clerking and real estate and insurance work. All of these lines of work are open to a varied extent to the girl with a high school education, she said.

"In my opinion, judging from talks I have had with people in the different lines of work, I believe that work in stores or any line of retail work offers the best opportunity," she said. "A girl with a good education and any capacity for a business training can work up to a good place in retail work either in department shops where the buyers and assistant buyers for departments receive very good salaries, or in the specialty business.

"There are any number of little side lines by which a girl may support herself, requiring ingenuity and a little originality, and office work for the high school girl has proven a practical field.

"I believe that the girl with only a high school education has the poorest chances for teaching on all the lines of work open to her, for nowadays so much preparation is required that in the state of Minnesota there are only about fifteen schools in which girls will be allowed to teach with only a high school course and then only after passing a state examination."

Last year the collegiate alumnae arranged a series of talks on the girls' schools and colleges of the country, urging higher education as something of great importance.

SPECIAL MEETING.

Children's Home Board to Have Rummage Sale.

A special meeting of the board of directors of the Children's Home is called for tomorrow morning at 10 o'clock at the home of Mrs. Van Loo, 1022 East First street for the purpose of making arrangements for the annual rummage sale which will be held May 2 and 3.

The special purpose of the sale this spring is to raise funds for the defraying of the expense of renovation in the storeroom on the third floor of the home and the supply room in the basement, all the supply and clothing shelves to be provided with glass doors for protective and sanitary purposes.

Mrs. Van Loo will act as chairman of arrangements, assisted by the members of the board, and collection of garments and donation of furniture or other articles for the sale will be made on April 30. Any one who wishes to make a donation who cannot keep their articles until the day of collection may notify Mrs. Van Loo or Mrs. W. C. Winton, 1509 East First street.

"VOCATIONAL TRAINING."

R. E. Denfeld Will Talk at Whittier School.

R. E. Denfeld, superintendent of schools, will be the speaker at the meeting of the Park Point Mothers' and Teachers' club, which will be held tomorrow evening at 8 o'clock at the Whittier school. His subject will be "Vocational Training," and all residents of Park Point are cordially invited to attend, as the meeting is open and free. Following a short program of music and recitations, short talks will be given on "Beautifying Park Point," by Bruno Eyferth and James W. Harter, Mr. Denfeld's talk closing the evening's program.

The rest of the program will include a folk dance by children of room 1; recitations by George Jones and Jennie McDunnaugh; duet, "The Dairy Maid," from room 2; recitation by Charlotte Marvin, seventh grade of Raddison school; a recitation by Darcy Bouchard and a song by the fifth and sixth grades of the Whittier school.

SOLDIERS INVITED.

Dr. MacLean Will Talk on "Peace of Appomattox."

"The Peace of Appomatox" will be the subject of a talk by Rev. Dr. Thomas MacLean, which he will give at the vesper service at Trinity procathedral on Sunday afternoon at 5 o'clock and a cordial invitation is extended to members of the G. A. R. the o'clock and a cordial invitation is ex- Spanish-American war veterans, the National Guard and the Naval Reserves.

SPRING SOCIAL.

Program of Talks and Music Arranged.

An interesting program of music and talks has been arranged for the "spring social" which will be held tomorrow evening at the Swedish Bethel Baptist church, corner of Ninth avenue east and Third street, tomorrow evening under the auspices of the young people's society of that church.

The program, which will commence at 8 p. m., will be opened by a song by the audience and an invocation by Rev. L. W. Linder, who will also give an address. L. Larson will give the address of welcome; vocal solos will be given by Mrs. C. Nylander and W. A. Anderson, a vocal duet by W. A. Anderson and O. G. Olson, a piano solo by Miss Ellen Carlson, a piano duet by Mr. and Mrs. A. W. Anderson, a reading by Miss Judith Satterstrom, an oration by O. Swenson and the closing number will be a song by the church choir.

SOCIETY GIRL WILL EARN HER LIVING

LUCY BIGELOW DODGE.

Lucy Bigelow Dodge, daughter of Mrs. Lionel Guest and granddaughter of the late John Bigelow, is reported to have left her mother's home in London for the purpose of earning her living. According to the reports from London she was accompanied by a maid when she started on this adventure. Miss Dodge (and maid) will be welcomed to the ranks of the working girls. Miss Dodge's father was Charles Phelps Dodge. Her mother divorced him at Sioux Falls and after a period of grass widowhood married the Hon. Lionel Guest, brother of Baron Ashby St. Ledgers. Miss Dodge is about 20. She has never cared for society and her wish to do something in the world is responsible for the present adventure. Her mother is not unknown as a writer of fiction.

C. E. RALLY.

Rev. Buswell Will Be Principal Speaker at Quarterly Meeting.

Rev. J. C. Buswell, principal of the Northwestern Bible training school of Minneapolis, will be the chief speaker at the quarterly rally of the Christian Endeavor union of this city, which will be held tomorrow evening at the First Presbyterian church, corner of Third avenue east and Second street. His subject will be "Power" and a treat is anticipated in his talk, as he is one of the best known speakers in this work in the state and has had wide experience in Sunday school and Christian Endeavor fields.

He will also preach at both services at the First Presbyterian church Sunday.

Another special feature of the program arranged by Miss Lulu Grogan, chairman of the entertainment committee, for tomorrow evening will be music by the choir of the Norwegian Lutheran church.

The honor banner awarded to the society having the largest percentage of its membership present at the rally will be given by Mr. Buswell.

The program in detail follows:

Song service, using Jubilant Praise hymnal .....
Hymn No. 41—"Keep the Heart Singing" .....
Hymn No. 76—"His Love for Me" .....
Anthem—"O Gladsome Light" .....
Norwegian Lutheran Choir.
Prayer .....
Rev. Bruce Black, Union church.
Hymn No. 150—"Marching in His Name" .....
Business session .....
Anthem in Norwegian language—"Jeg Saa Ham Som Barn" .....
Lutheran Choir.
Address—"Power" .....
Rev. Mr. Buswell.
Awarding of banner .....
Closing hymn—"I Will Not Forget Thee" .....

Saturday Club.

Mrs. O. A. Oredson will lead the last study meeting of the year of the Saturday club to be held Saturday afternoon at 2:30 o'clock in the library clubroom, the subject for the afternoon being "Japanese Art." Mrs. Oredson will read a paper on "The Influence of Japanese Art," and Mrs. R. P. Boyington will read a paper on "Schools of Contemporary Painting in Japan."

The topics for conversation will be the Lacquer ware, Cloissone, metal work and wood block printing; while the subject of current events will be "The Balkan Situation."

The annual business meeting with election of officers for this club will be held on Saturday, April 26.

"PROMETHEUS."

Rev. Gebauer Will Give Fifth Lecture.

"Prometheus" will be the subject of the fifth lecture on the drama which Rev George R. Gebauer will give tomorrow evening at 8 o'clock at the Unitarian church, Eighteenth avenue east and First street. This course has proved of vast interest, and each topic has been treated in the speaker's usual thoughtful and original manner.

Aeschylus was known as the father of Greek tragedy, taking thirteen first prizes for tragic compositions. His "Prometheus Bound" has been considered the most perfect of his works, and students have always considered that there was some deep theory in his mind when he wrote this play.

Miss Pauline Cammack will play an organ prelude to the lecture, which will commence at 8 p. m. sharp.

Birthday Surprise.

Albert E. Botsford was the guest of honor at a surprise party at his home, 631 East Fifth street, last evening, in celebration of his birthday anniversary. The rooms were prettily decorated with carnations, ferns and candles, and among the guests who were entertained at dinner were:

Messrs. and Mesdames—
E. R. Macfarlane, E. H. Pfeifer.
A. E. Botsford,
Misses—
Mona Crellan, Elsie Schultz.
Chisholm,
Messrs.—
Albert H. Paul, William Alquire,
Arthur O'Donnell, Chisholm.

Surprise Party.

Mrs. A. Ruden was pleasantly surprised at her home, 1302 West First street, yesterday afternoon by a few of her friends.

Those present were:

Mesdames—
G. Mack, Lind,
A. Mack, Peterson,
Lindahl, Grimstad,
Sjoselius, W. Johnson,
Lindquist, A. Johnson,
O. Nelson, E. Johnson,
C. Nelson, C. Ruden,
Emanuelson, Olson,
A. Anderson, Zahl.
Magnasson,

W. C. T. U.

The Women's Christian Temperance union of West Duluth will hold its postponed meeting tomorrow afternoon at the home of Mrs. David Adams, 2314 West Second street, at 2:30 o'clock.

At Memorial Hall.

Five hundred was played at five tables at the card party at which Mrs. Frank McMillan was hostess yesterday, at Memorial hall, for the members of the U. S. W. V. club. Mrs. O. F. Clark won high score. Mrs. J. M. McMillan, 430 Twelfth avenue east, will be the hostess at the next meeting on Wednesday afternoon of next week.

Hostess to Guild.

Mrs. B. F. Neff of 429 Fourth avenue west entertained the members of the Needle Craft guild yesterday afternoon at her home. There were fifteen guests.

Church Meetings.

The regular meeting of the Young Ladies' Guild of St. John's English Lutheran church which was to have been held tomorrow evening will be postponed one week until Friday, April 25, when the meeting will be held at the home of Miss Johanna Miller, 1026 West Fourth street. The postponement was made on account of the cantata which will be sung at the church tomorrow evening.

• • •

The Women's Missionary Society of the First Presbyterian church will meet tomorrow afternoon at 2:30 o'clock in the church parlors. "The Freedmen and India" will be the subject for the afternoon and all members of the church, interested are cordially invited to be present.

Lodge Affairs.

Mrs. J. W. Walsh and Mrs. J. J. Cullen will entertain at cards tomorrow afternoon at Maccabee hall, 21 Lake avenue north for the members and friends of Duluth lodge, No. 110, Degree of Honor.

• • •

The dancing party planned by Duluth Hive No. 1, Ladies of the Maccabees for tomorrow evening has been definitely postponed.

• • •

The Junior Auxiliary of St. Paul's Episcopal church will meet tomorrow afternoon with Mrs. James Wanless, 1616 East Superior street at 3 and 4 o'clock. A full attendance is desired.

• • •

The Women's Missionary Society of the First Christian church will meet tomorrow afternoon at 2:30 o'clock at the home of Mrs. George Spearin, 917 East Seventh street. The thank offering which was to have been taken in March will be taken at this meeting and the members are asked to be prepared to give the "Hidden Answers" from the March "Tidings."

Elect Officers.

The annual election of officers was held yesterday afternoon by the Daughters of Liberty chapter, D. A. R., at the meeting held at the home of Mrs. G. A. St. Clair, 1125 East Superior street.

Mrs. J. Cooke Howard was named regent; Mrs. S. R. Holden, first vice regent; Mrs. James W. Norton, corresponding secretary; Mrs. A. E. Walker, recording secretary; and Mrs. J. L. Washburn and Mrs. William Harrison, directors.

Reports were made by the outgoing officers and the various committees of the chapter. The meeting yesterday concluded the work for the present year, the next meeting being scheduled for October, when the program for 1914 will be submitted by the officers.

Mrs. Grace Wright repeated by request the talk she gave last month on the late William Windom. Mrs. Neil Morrison rendered the vocal solo, "'Twas April," with Mrs. W. D. McGill at the piano.

Talks on Suffrage.

Mrs. P. L. De Voist, state president of the Minnesota Equal Suffrage association, spoke last night before the Duluth Suffrage club in the city council chamber. Her subject was the present day attitude toward votes for women. She pointed out that every state federation this winter has indorsed the "votes for women" movement. She spoke also of the need of the enfranchisement of women and of its need of obtaining the votes of thinking women, if for nothing else than to regulate conditions in the matter of child labor. She pointed out a wide field in which women with the power of the ballot could wield a tremendous influence and power.

Dr. Mary McCoy, president of the club, also spoke briefly.

Luncheon for Daughter.

Mrs. Homer Collins of 2520 East First street will entertain at a luncheon on Saturday afternoon for her little daughter, Gertrude.

Personal Mention.

Mrs. John F. Roberts of 1207 East Fifth street has as her guest, her niece, Miss Edna Roberts of Crookston, Minn.

• • •

Mrs. C. Freeman and son, Richard, are in the city having been called here by the serious illness of the former's mother, Mrs. Mary Garvey of 311 Second avenue west.

• • •

Mrs. G. A. Tomlinson of the Spalding hotel has returned from the East where she has been spending the winter.

• • •

Mr. and Mrs. G. C. Hartley and the Misses Hartley have returned from a month's trip to the Western coast.

• • •

Mrs. A. Haggett of Fairbanks, Minn., has returned to her home after spending the past week as the guest of Mrs. Frank Kane, 423 North Sixteenth avenue east.

• • •

Mrs. Walter Turie of 2216 East Superior street has returned from a month's visit with her mother in New York.

• • •

Mr. and Mrs. W. H. Burris of 1122 East Superior street have returned from a six weeks' visit in Southern California with relatives and friends.

• • •

President George Vincent, who was a guest in Duluth today, giving a lecture this afternoon before the club women of the city and one this evening at the Commercial club was the house guest of Mr. and Mrs. W. H. Hoyt, 313 South Twenty-first avenue east.

AGAIN BALLOT FOR PRESIDENT

Daughters of American Revolution Fail to Elect on First Trial.

Few Minor Officials Are Chosen By Continental Congress.

Washington, April 17.—With another lengthy session of balloting for the head of the organization in prospect delegates to the congress of the Daughters of the American Revolution met again today in a whirl of electioneering. Failure of any one of the three candidates for president general to get a majority of all the votes cast yesterday, spurred their managers and adherents to renewed activity.

Seven vice presidents-general also are being voted for.

While Mrs. William Cummings Story of New York, led in the previous ballot, she still has thirty-four votes short of the necessary majority. Mrs. John Miller Horton of Buffalo was short seventy-one votes. The third candidate, Mrs. Charles B. Bryan of Memphis, held the balance of power with her total of 103 votes.

Mrs. Bryan denied a rumor that gained currency before the convention was called to order that she had concluded to withdraw from the race and release her adherents.

The count last night of the ballots cast for president general showed that Mrs. John Miller Horton of Buffalo, N. Y., got 519 votes; Mrs. William Cummings Story of New York city 556, and Mrs. Charles B. Bryan of Memphis, Tenn., 103.

On the face of the ballots cast 590 votes were necessary to elect.

Minor Officers Elected.

Although, after the first day of spirited balloting the delegates failed to elect the head of their ticket, a number of minor officers were elected. These included:

Mrs. Henry L. Mann, District of Columbia, vice president-general in charge of the organization of chapters.

Mrs. Mary S. Lockwood, District of Columbia, chaplain general.

Mrs. Julius C. Burrows, Michigan, corresponding secretary-general.

Mrs. C. M. Brombach, District of Columbia, registrar general.

Mrs. Jose E. Randell, Louisiana, treasurer-general.

Mrs. Charles Wesley Bassett, Maryland, historian-general.

Mrs. Edward Orton, Jr., Ohio, assistant historian-general.

Mrs. George W. Sternberg, District of Columbia, librarian-general.

Mrs. William C. Boyle, Ohio, recording secretary-general.

Only three of the ten vice presidents-general balloted for were elected; these were Mrs. John Van Landingham, North Carolina; Mrs. R. P. Cunningham, Kentucky, and Mrs. Thomas R. Day, Tennessee. Mrs. John C. Ames was elected vice president-general for the term of one year to fill the unexpired term of Mrs. La Verne W. Noyes of Illinois, recently deceased.

Mrs. Theodore C. Bates and Mrs. Orestus G. Putnam were elected honorary vice presidents-general. Mrs. Eliza O. Denniston was returned as editor of the official magazine of the order.

Board Visits Red Wing.

St. Paul, Minn., April 17.—Members of the state board of control went to Red Wing yesterday to visit the state training school. This is the regular monthly inspection trip, but there is added interest in it because it was the first visit of the new member, Ralph W. Wheelock. The board will consult with Supt. Merica about his honor system.

SPRING SHOWS EFFECTS

Roads Drying Up and Farmers Are Visiting Bemidji.

Bemidji, Minn., April 17.—(Special to The Herald.)—The effect of the spring weather on business here is noticeable. Roads through the country districts are becoming more easily passable, and large numbers of farmers are in the city constantly. Practically all of the lumber camps have been broken up, and in the near future, when the ice moves out of the rivers, the big drives will start down stream. Lake Bemidji is fast becoming open, although ten days ago teams of horses with big loads were crossing the ice. From the present outlook the lake will be open by May 1, earlier than has been the case for several years.

Planting has not yet begun here. A month or more will pass before the seeds are sown in this county, although many farmers will put in early varieties of potatoes during the first week in May.

Danger from forest fires is again causing some anxiety. An extra number of patrolmen have been taken on in the forests near here, and the forestry workers are exercising great vigilance in the matter of burning slashings.

SEEKS DIVORCE AFTER SIX YEARS

Wife of Jere Knode Cooke Serves Papers on Former Clergyman.

New York, April 17.—Jere Knode Cooke, former pastor of fashionable St. George's Episcopal church of Hempstead, L. I., who eloped six years ago with his 17-year-old ward, Floretta Whaley, was served with papers yesterday in a suit for divorce begun by his wife, Mrs. Marinda Clarke Cooke. Mrs. Cooke lives in Hartford, Conn. A Hartford constable handed the former clergyman the papers at the house in Brooklyn where the couple are living with their two children. Both the elopers expressed gratification that the suit which is expected to give Cooke his freedom, had been begun. Miss Whaley is named as co-respondent and desertion also is charged.

Cooke and his ward fled from Hempstead on April 30, 1907, going to St. Louis and later to Los Angeles, San Diego and San Francisco. A year later Cooke sent word to friends here that he would return, but it was last May before he did so, establishing a home in Brooklyn, where he obtained employment as a painter and decorator.

Retiring Mayor Going Abroad.

Fargo, N. D., April 17.—(Special to The Herald.)—Mayor Sweet, who was retired from office as a result of the adoption of the commission system, leaves in a few days for a year's tour of Europe. He will be accompanied by his wife and daughter.

"BURN SLASHINGS"

Cloquet, Minn., April 17.—(Special to The Herald.)—The necessity of burning slashings just now, before they become a menace to property as a result of fires, is emphasized by the Minnesota state forest service.

Percy Vibert, local ranger, issues the following: "The Minnesota forest service requests that the attention of all interested be called to the fact that a continuation of present weather conditions offer a favorable opportunity for the burning of slashings resulting from the past winter's cutting of logs, ties, posts, pulp wood, etc., such slash now being dry enough to burn, the ground and its covering being moist, preventing the possibility of any running fires, urging prompt action on the part of all having accumulations of slash on their lands.

OBSERVATIONS

By PEGGY PEABODY

Some Reflections on the Part Love Plays in One's Life.

There is truth as well as poetry in the lines:

"In the spring the young man's fancy
Lightly turns to thoughts of love."

And the young woman's does, too. For just as soon as the trees begin to blossom, the frogs to croak at sundown, and the benches in the parks become more numerous and the matter of finding a seat more difficult, do lovers seem to bob up on every side to do their share toward making the world joyous.

Love plays the leading part in making the happiness of both old and young. The old renew their youth in the love affairs of the young—and, as for the latter, youth is enough, but when love comes they may well count the world theirs. Love makes the world go 'round, and in the mystery of the magnet that draws one man to one woman, though seas and mountains may divide them, in the repetition of man's love for woman and woman's love for man, aroused and nurtured in the same manner, generation after generation, rests the secret of the ever-recurring spring—the secret of life itself.

The first budding of that which is called love, whether it comes in the brilliant summer, the dreary autumn, the frosty winter or the tender spring, represents the springtime of life. It is the beginning of that for which all life is destined—the reproducing of whatever form of life we were given on entering this world. Therefore the closer human beings follow the dictates of the seed of love within their hearts, in purity and honesty, the better will they serve the ends for which they were created.

Nature, left to herself, makes no sorry botch of the matter. Poor human nature, listening to every other voice, together with the perfect one of love, for many accountable reasons and some that are unaccountable, makes many mistakes, and the result is the mental and physical deformity that encumbers the earth.

Everywhere are those who sneer at love, not knowing what they do, nor meaning what they say. Married people who know how happier than any other relation is that of matrimony when two hearts and minds co-operate to make it so, despite the fact that their individual experiences have been disappointing, are too prone to cheapen the pure and holy estate in their ordinary conversation. Some of it is serious, but more is merely idle and flippant.

That love is the crown of life should not escape the discernment of those looking for the best it has to offer. Love brings earth nearest Heaven, as it was meant to do.

A Skin of Beauty is a Joy Forever.

DR. T. FELIX GOURAUD'S Oriental Cream or Magical Beautifier.

PURIFIES as well as beautifies the skin. Nothing else will do it.

Removes Tan, Pimples, Freckles, Moth Patches, Rash and Skin Diseases, and every blemish on beauty, and defies detection. It has stood the test of 64 years, and is so harmless we taste it to be sure it is properly made. Accept no counterfeit of similar name. Dr. L. A. Sayre said to a lady of the Hauton (a patient): "As you ladies will use them, I recommend 'GOURAUD'S CREAM' as the least harmful of all the Skin preparations." For sale by all druggists and Fancy Goods Dealers in the United States, Canada and Europe.

Ferd. T. Hopkins, Prop., 37 Great Jones St., New York

Examine the Everett and Emerson before making your piano purchase.

Met. 5590 Miles Music Co Grand 321

104 Oak Hall Bldg.

Demonstration and Sale of

The "Free" Sewing Machine

In Our Drapery Dept.

We want all who have not seen this marvelous Sewing Machine to attend this demonstration. An expert demonstrator from the factory will be here to take charge.

You can't afford to miss seeing the many clever feats which he is able to accomplish on account of the superiority of THE "FREE" SEWING MACHINE over all others.

Come in whether you want to buy a machine or not. The features pointed out by Mr. Fitzgerald will be both interesting and instructive.

Friday and Saturday

Come and see the Automatic Tension Release, which prevents breaking the needle when you pull out the cloth—the Needle Bar, into which you can't put the needle wrong, and the improved Head Latch, which does away with the tantalizing trouble of loosening the head with an out-of-the-way screw.

See the Automatic Lift, the Perfect Feed, the Shuttle which never wears out, the Belt which never comes off and the remarkable five years Insurance Policy.

See the clever little Shuttle Ejector, the Automatic Drawer-Locking Device and the Rotary Spool Pin which never allows the thread to break when it twists off the spool.

See the "Rotoscillo" movement which it took Mr. Free five years to invent in order to make The "Free" faster than the fastest rotary and simpler than the simplest shuttle machine.

Lowest Prices—Easy Terms—$1.00 a Week, If Desired.

Oriental Rugs At Greatly Reduced Prices

Fortunate purchases of Oriental Rugs have enabled us to offer a splendid assortment at the extremely low prices noted below.

This assortment includes Mossuls, Belouchistans, Hamadans, Anatolians, Kurdistans, Bokharas, Cabistans, Kajaks, Daghestans, Saruks and Sennas, sorted into four groups and priced for easy selection at—

$11.50 - $14.75 - $19.50 - $27.50

French & Bassett Co. GOOD FURNITURE

Established 1887 First Street and Third Ave. West

YOU'LL WANT IT ALL THE TIME

Once you have tasted the delicious nut-like flavor of "Minnesota" Macaroni, you will want to eat it every day. There has never been any macaroni like it before—none so firm, so nutritious and so flavory.

"Minnesota" Macaroni is one of the best and most nourishing foods known—yet it costs only about one cent a dish. Serve it at least twice a week in place of meat. You will save money and your family will enjoy better health.

"Minnesota" Macaroni is especially fine for children—it builds strong bodies and does not overload the stomach.

Try the handy "Minnesota" Cut Macaroni, which is cut into uniform pieces—it cooks more evenly and is quicker to prepare. Adv.

Proper Care of Hair and Complexion

(The Home Doctor).

Scalp-cleanliness means everything in growing and preserving beautiful hair, because only from a clean scalp will healthy hair grow. By shampooing with a teaspoonful of canthrox (which costs little) dissolved in cup hot water, immaculate cleanliness results; dandruff and scalp-discomfort are removed instantly, your head feels good, the hair dries quickly and takes on a most soft fluffiness and luster without any tendency to become streaky, brittle or harsh.

No woman will have cause to complain of shininess or sallow, oily skin if, instead of face powder, she uses spurmax-lotion which, when on, seems part of skin. This wonderful skin-whitener and complexion-beautifier is easily made at home at small cost by dissolving 4 ounces spurmax in ½ pint witch hazel (or hot water) then adding 2 teaspoonfuls glycerine. It does not show when on, nor does it rub off as easily as powder, and it keeps the skin smooth and fresh, and protects it from chapping.

THE ROYAL CLOAK CO.
"WOMENS GOOD CLOTHES"
7 West Superior Street.

Women Appreciate "Good Value" as Well as "Good Quality"

They're sure of both here. **Royal Cloak Co.'s** Clothes are worthy of any woman's consideration, no matter how much she has been in the habit of paying for her apparel. An enormous output in our stores here and elsewhere and our policy of **Free Alteration**, and only a small reasonable profit on each transaction make the cost to you of "good clothes" much less here than anywhere else.

Women's Smart Spring Suits

In Serges, Bedford Cords, Black and White Checks and Eponges

$10.85

$13.50, $16.50, $17.50, $19.75, and up to $42.50

Coats Attractively Priced

Three-quarter and full length, Bedford Cords, Shepherd Checks, Moire Silk Serges and Mistral Cloths from—

$9.85 —TO— $25

New Dress Skirts Just Received

A very complete showing, featuring the new draped effects in black and white checks, tan, navy and black serges—priced

$5.95 $7.50 $8.95

FEAR SMALLPOX IN ARNOLD SCHOOL

Son of the Janitor Has Disease and Exposure of Children Is Feared.

Parents of the seventy-five children attending the Arnold school, two and a half miles from the end of the Woodland car line, are greatly concerned over the probability that their children have been exposed to smallpox.

Charles Nelson, janitor of the school, has had a case of smallpox in his home while attending to his duties in the school. The patient, Fred Nelson, son of the janitor, has been removed to the pesthouse, with a well developed case of the disease. Dr. C. W. Taylor on being called to attend young Nelson last Sunday afternoon, diagnosed his case as smallpox and notified the health and the school authorities. The father of the boy, on learning that he had had a case of smallpox in his home, immediately had the place fumigated, but it was not placed under quarantine.

No action is likely to be taken by either the health or school authorities in the matter or quarantining the Nelson home, as there is a conflict of authority between them. In the meantime the janitor is performing his duties at the school as usual.

SECRETARY TRIES TO BURN Y. M. C. A. BUILDING

Council Bluffs, Iowa, April 17.—Willis E. Cottrell, general secretary of the Young Men's Christian association of this city, was yesterday formally charged with the five attempts that have been made within the last month to destroy the Y. M. C. A. building by fire. The charge was made by his father, B. H. Cottrell, of Curtice, Ohio, who obtained a court order to have the young man examined by the sanity board.

Young Cottrell is said by directors of the association to have confessed to attempting the destruction of the building, although he could assign no reason for the acts.

Today's Beauty Recipes

By Mme. D'Mille.

Many good faces are spoiled and look characterless because the eyebrows and lashes are not well defined. Thin and straggly eyebrows will be improved in color and grow longer and more evenly if gently massaged with pyroxin. Pyroxin has the same good effect if massaged into the eyelash roots.

"Women detest superfluous hair on the face and forearms because it gives them a masculine appearance and detracts from true feminine charm. To remove superfluous hair cover the surface with a paste made by mixing a little powdered delatone with water; leave on two minutes, wipe off, wash the skin and the hairs will be gone.

"Aches and pains cause the face to contract and form wrinkles. Mother's Salve, which can be bought in prepared form in any neighborhood, gives almost instant relief from pains and aches in back or joints, sore muscles, rheumatism and neuralgia.

"The Vaucaire home treatment is designed to round out angular lines of women with scrawny shoulders and flat bosoms. It is made by dissolving 1½ cupfuls sugar in a pint of hot water, to which is added an ounce of gallol. Take two teaspoonfuls before each meal.

"The springtime is the season of youth, when every girl desires to look her very best. For a complexion of lilies and roses, apply each morning a solution made by dissolving an original package of magatone in a half pint of witch hazel. It corrects blotched, pimply and sallow complexions and leaves the skin smooth, white, soft and lovely.

"A shampoo that merely washes the head is not sufficient. The parasites that cause falling, dull, faded and brittle hair must be removed. Mother's Shampoo does this and leaves the scalp in a condition to encourage the growth of hair. It prevents baldness and makes the hair glossy, fluffy and fine.

TRUSTEE'S SALE POSTPONED

The general stock of merchandise of Peter Gulbranson, Adolph, Minn., consisting of Groceries, Hardware, Clothing and Shoes, inventoried at $1,234.86, fixtures, $194.50, and book accounts $200.39 will be sold to the highest bidder on Monday, April 21, 1913, 10 A. M., at my office.

Make all bids in writing to the undersigned trustee, accompanied by check for at least one-fifth of amount bid. Said bids subject to confirmation of referee in bankruptcy.

W. H. COLVIN, Trustee,
506 First National Bank Building, Duluth, Minn.

LOSEAU CLUB HOLDS ITS ANNUAL MEETING

At the annual meeting and banquet held by the Loseau club last night at its clubrooms, the following officers were elected for the ensuing year: President, William J. Carson; vice president, S. S. Miller; secretary, R. A. Coson; treasurer, William A. Dinham; sergeant-at-arms, H. E. Ditzel, Jr.

Guy E. Warren was re-elected counsellor, in which position he has proven himself most valuable to the club.

During the "big feed" the club's activities for the past year were discussed and it was shown that the club had enjoyed a most successful year in all its branches.

The Loseau hockey team, managed by Guy Warren, played seven games, winning them all.

Several most delightful social affairs were also given, which served to add to the popularity of the club.

Preparations are being made for the coming year which includes the forming of a strong baseball team. This evening the members will attend the Orpheum theater in a body.

The Loseau club is an organization of East end young men furthering athletics and sociability.

WRITES TO BURLESON.

Governor Urges Government Not to Drop Post Road Aid.

St. Paul, Minn., April 17.—Governor A. O Eberhart yesterday wrote to A. S. Burleson, postmaster general, asking him to reconsider his intention to abandon the government work on the Federal post road from Bloomington Ferry to Mankato. The good roads promoters in the cities along the designated route have been quickened into activity by Mr. Burleson's threat to withdraw the government's appropriation and an influential delegation probably will be sent to Washington to present the state plans to the government officials.

If such a delegation is deemed advisable, George W. Cooley, secretary of the state highway commission, will accompany the party, he said.

Winona Progressives to Meet.

Winona, Minn., April 17.—The Progressive party powwow will be held here Tuesday evening, April 29, at Hotel Winona. Hugh T. Halbert of St. Paul and Former Congressman Frank M. Nye of Minneapolis will be the speakers.

Amusements

TONIGHT'S ATTRACTIONS.

LYCEUM—"Mutt and Jeff."
ORPHEUM—Vaudeville and Talking Motion Pictures.
EMPRESS—"The Sunny Side of Broadway."

Amusement Notes.

The diminutive comedian who plays "Jeff" in Gus Hill's production of Bud Fisher's famous cartoon comedy, "Mutt and Jeff," which will open an engagement at the Lyceum tonight, while playing at the Globe theater, Boston, during the remarkable run of the play of fourteen weeks, in one of his daily walks chanced to pass the old "Granary" cemetery. Stopping for a moment he inquired of the custodian of the place if he might be allowed to go inside and look around. "Yes," remarked the old man with a humorous twinkle in his eye, "but it's at your own risk," carefully sizing up the forty-two inches of vigorous manhood. "Risk!" inquired Jeff, "why what risk is there?" "Well," the old man answered, "the graves are old ones and some of the marble slabs have wide cracks in them," once more looking Jeff over, "and you might fall in." The old man could no longer restrain his merriment at his own joke. Jeff's ready wit came promptly to his rescue. "Who is buried here?" he asked. "Well, there's John Hancock, Paul Revere and a number of the heroes of the Revolution," answered the old custodian. "Well in that case," said Jeff, "I think I'll take a chance. If I do happen to drop through one of the cracks, I'll fall into good company."

• • •

Frederick G. Bradbury, musical director of the Orpheum theater, is losing weight this week, and wears a hunted, nervous look. There's a reason. The reason is Harry De Coe, "The man with the tables and chairs," who is on this week's bill.

"He's going to get me before the week's over," said Mr. Bradbury last night. "About Friday afternoon or Friday night I expect to be a corpse. If I get through this week alive, I will breathe a sigh of relief."

De Coe does some sensational balancing feats on tables and chairs, on this week's bill, and the musical director has good reason for his anxiety. If the pile of tables and chairs fell, the performer would probably alight in the orchestra pit about where Mr. Bradbury is fiddling industriously away with one eye glued on the performer.

Capacity business has been the rule at the Orpheum this week, and the theater is almost completely sold out every night, as a result of the popularity which the Edison talking motion pictures have attained.

Alice Sher, with Max Bloom in "The Sunny Side of Broadway," Boyle Woolfolk's pretty and laughable musical comedy which is now entertaining Empress theater patrons, played an engagement in Paris just before joining "The Sunny Side of Broadway." She made quite a hit with Parisians and Paris made quite a hit with her. She played at the theater Marigny on the Champs Elysees. "I never sang to a French audience before," she said afterwards, "and I just wanted to see how I could get on with the parley vous."

Miss Sher, who had received a good many encouraging letters and cablegrams from friends in the United States, just before her appearance, was immediately on the best of terms with the Parisians. "I was a bit nervous, you know," she said, "because it is rather queer to sing before people in a language that most of them do not understand. But I helped them to understand more by pointing."

While in Paris she made a close study of the different forms of dancing, intending to present most of the dances in this country, but strange to say, when she was engaged by Boyle Woolfolk for "The Sunny Side of Broadway," she was cast to dance the Texas Tommy, which she has improved, putting in many of her own steps.

CRUSHED BY HIS ENGINE WHEN TRAIN RUNS INTO WASHOUT NEAR SAXON

(Continued from page 1.)

saving his life, but this was despaired of by the attending physicians after a careful examination at the hospital.

Veteran Engineer.

Engineer McNulty was the third oldest engineer on the South Shore road and one of the most able trainmen in the service, according to one of the local officials. He became an engineer at the age of 19, at which time he was the youngest man in the service, and had remained with the road up to his death last evening. Nothing but praise is given Engineer McNulty by local officials, who are deeply affected by his death.

Engineer McNulty first went into the service of the South Shore road when but 12 years old as a messenger boy. He became an engineer when 19 years old.

Train No. 8 left Duluth at 6:15 o'clock last evening and ran into the washout about five hours later just outside of Saxon, Wis. The train was going slowly at the time of the accident, as a number of washouts had been reported.

Engineer McNulty lived in West Duluth for thirteen years. He was 50 years old and was born in Detroit. Besides a widow he is survived by seven children. They are Julia, Irene, Bessie, Genevieve, Helen, William and Harold, all of Duluth. He is also survived by four brothers and four sisters. His brother, Lee McNulty of Hibbing, is expected here this afternoon.

The body will arrive from Saxon some time this afternoon and will be shipped tomorrow afternoon to Marquette, Mich., for interment.

CONDITION IS PRECARIOUS

(Continued from page 1.)

ness was not so accentuated and the pulse was not so fast. The pope enjoyed more regular breathing, as the bronchial trouble seemed improved.

May Discontinue Bulletins.

The pope is so much better, according to today's reports from the Vatican, that if present conditions continue, the bulletin tomorrow about his health will be the last published by the physicians. The doctors will declare that they are confident of the pontiff's recovery.

The pope himself says he is better. When Dr. Amici visited him at noon today and asked him how he felt, the pontiff replied:

"This is the first day since my first relapse that I feel really relieved."

Insist on Rest.

Prof. Marchiafava and Dr. Amici today again impressed on the pope the necessity of complete rest, informing him that any activity would create obstacles to his recovery.

Shortly after, however, the sun broke through the clouds and flooded the pope's bed chamber. The pontiff thereupon declared that he could endure his bed no longer. His restlessness increased and he insisted on rising.

His attendants felt obliged to give way to his wishes. His valet proceeded to help him rise, but the pope refused his assistance, saying that he could help himself.

Cardinal To Be Near Steamers.

Pittsburg, Pa., April 17.—Cardinal Gibbons has cancelled all future engagements and will leave as soon as possible for a seaport town, from where he can embark for Rome at a moment's notice. The cardinal with Former Attorney General Charles A. Bonaparte, addressed a local convention of Catholic charities here last night.

The secretary to the bishop of the local diocese has arranged train time for Cardinal Gibbons to get to a point where he can catch a steamer for Rome.

Cardinal Gibbons, it is known, is bound for New York, where he will await developments. He said that he would much rather be near a steamer than in the interior. He would say nothing officially in regard to the condition of the pope or his hurried exit from Pittsburg.

O'Connell Ready To Sail.

Boston, Mass., April 17.—Cardinal O'Connell has made all arrangements to embark from here or New York immediately to attend a consistory in Rome, in event of the pope's death. The cardinal is keeping in touch with the bulletins on the pontiff's condition.

Spring

Humors yield to the purifying power of

Hood's Sarsaparilla

Creates an appetite, builds up health.

Happy, Happy, Use TIZ

A Marvel for Sore Feet. Acts Right Off.

Send at Once for Free Trial Package.

Sore Feet? Never After Using TIZ.

Good-bye sore feet, aching feet, swollen feet, sweaty feet, smelling feet, tired feet.

Good-bye corns, calluses and bunions and raw spots.

You've never tried anything like TIZ before for your feet. It is different from anything ever before sold.

It acts at once and makes the feet feel remarkably fresh and sore-proof.

TIZ is not a powder. Powders and other foot remedies clog up the pores. TIZ draws out all poisonous exudations which bring on soreness of the feet, and is the only remedy that does. Mrs. F. J. Androcks, Jamaica, Long Island, found this out. She says: "I tried so many different remedies but none seem to draw out the inflammation and poisons like TIZ has done for me. TIZ cleans out every pore and glorifies the feet—your feet.

You'll never limp again or draw up your face in pain, and you'll forget about your corns, bunions and calluses. You'll feel like a new person.

Remember thousands of other people have experimented with substitutes for TIZ without getting relief until they used the genuine. So when anyone asks you to experiment tell him you won't be the goat—you want the genuine TIZ.

TIZ is for sale at all drug stores, department and general stores at 25 cents per box, or it will be sent you direct. Money back if TIZ doesn't do all we say. For a free trial package write today to Walter Luther Dodge & Co., Chicago, Ill.

WANTED AT ONCE!

APPRENTICES FOR MILLINERY DEPT.

—APPLY—

J. M. GIDDING & CO.

CLAIM THAT NOLAN BILL WAS NOT VETOED IN TIME FIXED BY CONSTITUTION

(Continued from page 1.)

made within the constitutional limit of three days.

This is the bill in vetoing which Governor Eberhart threatened to call an extra session unless an adequate bill for the state regulation of public utilities is enacted at the regular session.

The discovery was a great relief to the friends of the bill, as they had been somewhat dreading an attempt to pass it over the governor's veto, being very doubtful of their power to do it. So they set about the preparation of a resolution directing Chief Clerk Oscar Arneson to file the bill with the secretary of state, on the ground that it became a law without the governor's signature.

On the other hand, Governor Eberhart asserts that there is nothing whatever to this claim, that he vetoed the bill and returned it to the house within the three days, and that unless the legislature repasses it by a two-thirds vote it is a dead measure.

What the Constitution Says.

The Constitution says: "If any bill shall not be returned by the governor within three days (Sundays excepted) after it shall have been presented to him, the same shall be a law in like manner as if he had signed it, unless the legislature, by adjournment within that time, prevents its return; in which case it shall not be a law."

The question may hinge on the construction of the phrase "presented to him."

The house records show that the bill was sent to the governor's office, and receipted for by W. S. Williams, the governor's messenger, on April 10.

The bill was not returned, with the veto message, until April 15. There is a Sunday intervening which does not count, but if the delivery of the bill to the governor's messenger constitutes presentation of the bill to the governor, unquestionably the house organization is right, and the governor let it become a law by failing to act in time.

But it is understood—the governor has as yet issued no official statement—that Governor Eberhart was absent on April 10, and that the bill did not reach him—was not presented to him, he will assent—until April 12. If he is right about that the house organization is wrong, and the bill is dead.

Attorney General's Opinion.

While the friends of the Nolan bill still insist that it became a law without the governor's signature, not quite so much stress is laid on this point as there was last night.

Attorney General Smith is preparing an opinion on the point, in which it is said he will hold that delivery of the bill to the governor's messenger constitutes presentation to the governor, according to the Constitution, and that the question when it was presented was an issue of fact, subject to legal proof.

Representative Nolan has returned to his original plan of waiting to put the Minnette and Nolan bills up to the legislature together in the hope of passing both over the veto. If the attempt fails, he will resort to the courts in an endeavor to prove that the bill became law by the governor's neglect to return it in time.

• • •

The senate this morning passed the Lundeen house bill providing a presidential preference in the primaries for 1916. There was no debate and no opposition.

• • •

Increase in Supreme Court.

The senate also passed the Orr bill from the house proposing a constitutional amendment authorizing the legislature to increase the membership of the supreme court from five to seven. The bill, which has been waiting for action in the senate several weeks, also provides that five out of the seven members of the court must unite to declare a law unconstitutional, instead of a mere majority, and it makes the office of clerk of the supreme court, now elective, appointive by the court.

When the bill came up, Senator Works, disregarding short ballot motions, offered an amendment to make the clerk elective as at present, but he withdrew his amendment when opposition arose, fearing to jeopardize the passage of the bill.

• • •

The senate passed the bill by Representatives Knapp and Conley prohibiting the introduction of liquor into street cars and empowering street car employes to arrest drunken men and men carrying liquor.

• • •

Seven-Senators Bill.

The report of the house reapportionment committee on the senate seven-senators bill was taken up this morning and it looked for a moment as though there was to be a fight on it then and there. Representative H. H. Dunn moved that the committee report be adopted, and Representative Dwyer of Minneapolis moved as a substitute that the bill be indefinitely postponed. The fight was postponed by the adoption of the report, putting the bill at the foot of general orders.

Representative H. H. Dunn gave notice that tomorrow he will move to make the bill a special order, which is about the only way it can be reached in the few days remaining.

• • •

The house repassed the Healy bill, as amended in the senate, appropriating $1,000 to buy a site for a new fish hatchery on the north shore of Lake Superior between Duluth and Two Harbors. The bill originally called for $35,000, but the committee cut it down.

• • •

The house, on motion of Representative O'Neill, refused to concur in the senate amendments to the road house bill, and conference committees will be appointed.

• • •

Election of Senators.

The senate elections committee introduced a new bill providing for the election of United States senators and requiring them to file at the primaries and be elected at general elections just like other candidates.

• • •

The house elections committee introduced a bill providing for the distribution of pamphlets containing descriptions of proposed constitutional amendments, one to go to each voter.

• • •

Speaker Rines appointed as the house committee on conference on the recall bill Representatives Frankson, Ribenack and Orr.

• • •

The house had the McGrath senate "blue sky" bill up as a special order early this afternoon. In the debate on the bill Representative H. H. Harrison of Stillwater, supporting it, charged charged Julius H. Block of Duluth, former state treasurer, with misrepresenting stock issues which he sold, and claimed that he had lost $1,400 through him. He said that Mr. Block might be a good man with a gun, but he was a damned bad man with funds.

STILLMAN H. BINGHAM.

BELGIUM STRIKE IS SLOWLY EXTENDING

Some Return to Work, But New Ones Going Out Outnumber Them.

Brussels, April 17.—The Belgian workers' strike continues to extend slowly in every part of the country. Small numbers of men have returned to their work here and there but these defections are unimportant as compared with the figures of the fresh recruits who joined the movement. The men as a rule appear to be settling down to a long test of endurance and are determined to achieve victory in the cause for which they are fighting—that of equality in voting.

The Socialist organization has opened dining halls in convenient locations for the provision of free meals to needy workers. The strike managers are organizing concerts, moving picture shows and magic lantern lectures to amuse and instruct the strikers and to keep them out of mischief.

A few arrests of strikers have been made. The photo-engravers of Brussels have voted to join the strike tomorrow.

No Collisions With Troops.

Liege, April 17.—Strong columns of strikers without music, flags or insignia of any kind today marched along the country roads uniting the towns and villages in this part of Belgium as a demonstration. The dingy, silent columns of men now and then met detachments of cavalry in glittering uniforms but no collisions took place.

You Can Make Pure Lager BEER

In Your Own Home—with

Johann Hofmeister Genuine Lager Beer Extract

You can now brew your own beer—best you ever tasted—easily, cheaply, right in your own home. With Johann Hofmeister Beer Extract anyone can make the same high quality lager beer that has been made in Germany for ages—in the same honest, old-fashioned way. Beer that's so tasty, wholesome, satisfying, every member of the family will surely be delighted with it. Better beer than you can buy in saloons or in bottles anywhere. And it will cost *less than 3 cents a quart—a little over a half cent a glass!*

Real Malt and Hop Beer at 11 Cents a Gallon Remember, it's not near-beer—not imitation beer—but *real German style lager beer, made of select Barley Malt and the best Hops.* Beer of fine, natural color — topped with a rich, creamy foam. Beer with snap and sparkle—clear and pure as can be—with life and health in every drop. *And the taste—oh, delicious!*

Johann Hofmeister Lager Beer Extract is guaranteed under the U. S. Food and Drugs Act. Serial No. 30,317. No license needed anywhere to make your own beer with this pure extract. Get a can of it today, follow the simple instructions—then you'll know why *brewery beer can never be sold where this beer has been introduced.*

50c can makes 3 gallons of beer.
75c can makes 7 gallons of beer.

Sold by all Druggists, or sent direct, prepaid, upon receipt of price (either size), by *Johann Hofmeister, 10 Hofmeister Bldg., Chicago, Ill.*

WINDOW DRESSING ART THAT COMPELS ATTENTION

ONE OF THE MASTERPIECES BY "JIMMY" DUNN, MANAGER OF THE GRATHWOL CIGAR STORE.

Friday and Saturday Specials

Star-Cut Tumblers Per set of 6, only— **98c**

Come and See the Famous *Oil of Gladness MOPS and Dust Cloths*

COME to our store and see what wonder workers these prepared Mops and Dust Cloths are.

They keep your floor and furniture bright and clean and do it so easily you will be surprised.

Come and see — then save yourself time, work and money.

"Makes the Shine that Won't Come Off"

Wash Boilers— Regular $2 copper bottom Boiler, for— **$1.29**

E. Z. MOP, BOTTLE OF OIL AND MOP STICK—Friday and Saturday, only..... **89c**

SAD IRON SETS—For Friday and Saturday, only, for three..... **69c**

BRASS WASH BOARDS—Regular 45c kind, at..... **29c**

DOOR MATS—Regular $1.25 Cocoa Mats, for only..... **88c**

COMPLETE HOUSEFURNISHERS
BAYHA & CO.
DULUTH, MINNESOTA

READY TO ACT ON CHARLTON APPEAL

Case of Man, Alleged to Have Killed Wife, Before Supreme Court.

Washington, April 17.—The appeal of Porter Charlton to the supreme court from the action of the New Jersey courts and the state department in holding him over for extradition to Italy to answer to the charge of murdering his wife at Lake Como, on June 7, 1910, was on call for argument today before the court but there was a possibility it might not be reported until tomorrow.

The body of Mrs. Charlton was found in a trunk in Lake Como near the water's edge. Charlton was located almost immediately on a ship bound to America and was arrested at Hoboken, N. J. An alleged confession described how he had struck the woman on the head in a quarrel and killed her.

Charlton's father, Paul Charlton, until recently United States judge in Porto Rico, has fought unrelentingly to prevent his son being taken back to Italy for trial. Two grounds are advanced for this position. One is that Italy has refused to return Italian subjects to America to answer charges of crime under the treaty of 1868. The other is that Charlton was insane at the time of the offense and at the time of the extradition hearing and that the New Jersey courts improperly refused to admit evidence to support that.

MOTHER'S PENSION.

First of Its Kind in Minnesota Given Detroit Woman.

Detroit, Minn., April 17.—Mrs. Nettie Chapman has been notified that she has been granted $40 a month under the provisions of the new mother's pension law. Hers is the first case in this section of the state. Her husband was killed over a year ago. There are five children. Mrs. Chapman supported herself until she was taken sick, when neighbors aided her. About two months ago she wrenched her knee so badly that she was scarcely able to walk. When the mothers' pension bill was passed, a neighbor called her attention to it. Application was made to the judge of probate.

NAMES SUPERIOR MAN.

L. P. Hanitch to Assist in Superior Street Car Case.

Madison, Wis., April 17.—Governor McGovern appointed Louis P. Hanitch of Superior to assist the attorney general in the case of the Duluth Street Car company against the railroad commission. The suit arises out of the refusal of the company to obey an order of the commission to issue six tickets for 25 cents. Mr. Hanitch is familiar with the case, having been connected with all the proceedings. He is to receive $50 a day while in court and $25 a day while engaged in preparation.

Skin Grafting Success.

Dassel, Minn., April 17.—Little Ida Perdue returned home from the Swedish hospital at Minneapolis completely restored to health. The child was taken there for an operation of skin grafting last December, after being terribly burned. Her case excited the interest and sympathy of people all over the state.

Duluthian to Speak.

St. Paul, Minn., April 17.—N. J. Upham, Duluth's committeeman of the Real Estate exchange, will deliver an address on "Realty Conditions" today in the Commercial clubrooms. Matters of interest to realty men will be discussed.

Discovered Remedy for Skin Troubles

(From Timely Topics)

"Prof. J. B. Hobbes-Curtin has finally announced the results of his investigation in the use of quintone for the treatment of eczema, salt rheum, tetter, ringworm and other eruptive skin diseases.

"Those who have been in touch with his work are deeply gratified with the Professor's findings. Eczema on the scalp, it has been believed, required different treatment than ordinary eczema. However, quintone solution applied twice daily has made diseased scalps clean and healthy in two weeks' treatment.

"To make the solution, get from your druggist two ounces of quintone and dissolve it in a half pint of hot water. Apply this solution twice daily to the affected surface on scalp or body. It will stop itching immediately and its antiseptic and curative properties are quickly apparent."

This Week's Sunday School Lesson

WRITTEN FOR THE HERALD BY REV. J. S. KIRTLEY, D. D.

SUNDAY SCHOOL LESSON: APRIL 20.

Genesis xxxiii, 1-15: Jacob's Meeting With Esau.

CONNECTION.

Jacob is on his way back home after an absence of twenty years in Padan-Aram where his uncle, Laban, lived. He went away on account of his brother, Esau's, anger; in returning, he finds it still burning against him. As he had taken advantage of his brother, his uncle has taken advantage of him. He was successful over them both. But he was a different man except that there was the outcropping of his old talent for turning a sharp trick now and then. He has the two daughters of his uncle, Laban, for wives and is bringing back eleven sons and a daughter. A fugitive, he has been softened by the grace of God. He went out with only a staff; he returns with a large family and great possessions. He went out to prepare for his great destiny; he returns to accept it. He has always depended on his own shrewdness and skill, but now he must be taught that there is something else. He was converted that night at Bethel on his way out, but he must be reconverted now. He is to receive the land but not as a reward for his shrewdness, simply as a gift from God. The ostensible reason for his return is two fold—he could never get along with his uncle, Laban, and it was his privilege to have the land of Canaan; the real reason was God's purpose and providence. It took a quarrel between him and his uncle to uproot him and when he slipped away between two days Laban went out after him, but they were reconciled and he went on in peace till he came to where Esau met him. Then he trembled.

THE LESSON.

I.

Attempting to Conciliate Esau, 1-3.

"And Jacob lifted up his eyes, and looked, and, behold, Esau was coming, and with him 400 men. And he divided the children unto Leah, and unto Rachel, and unto the two handmaids. And he put the handmaids and their children foremost, and Leah and her children after, and Rachel and Joseph hindermost. And he himself passed over before them, and bowed himself to the ground seven times, until he came near to his brother."

1. OVERTURE.—He was scared. But he was shrewd. First he sent messengers to Esau as soon he reached the region of Mount Seir which Esau owned. The messengers did two things, brought Esau presents from Jacob and represented Jacob as very humble before his offended brother. That would tend to conciliate him. They called him "my lord Esau," and Jacob was "thy servant." They spoke of Jacob's great possessions evidently with the idea of making Esau think he would not be dispossessed. But the messengers brought no message back from Esau. On the contrary they said he was coming with 400 men.

2. PRAYER.—He wrestled all night in prayer. He had gained knowledge of Esau and now he prays. In that prayer God teaches him he is not to do any thing in his own skill. He was persistent and that won him the victory.

3. SPECTACULAR.—He knew his brother's weak spots. In saying "my lord Esau" he would seem to recognize him as still the head of the family. His riches impressed Esau also. The arrangement of the cattle and his family was both a protection and a demonstration. The more precious were in the rear—cattle first, then servants, then the handmaids and their children, then Leah and her children, lastly Rachel, best loved of all, and her son. See his wisdom in dividing his possessions into three companies so that if one was defeated there would be the other left. In spending the time in prayer and in sending the presents. He bowed down to Esau; he could eat humble pie and he really meant it.

II.

The Reconciliation. 4-11.

"And Esau ran to meet him, and embraced him, and fell on his neck, and kissed him: and they wept. And he lifted up his eyes, and saw the women and the children; and said, Who are these with thee? And he said, The children whom God hath graciously given thy servant. Then the handmaids came near, they and their children, and they bowed themselves. And Leah also and her children came near, and bowed themselves: and after came Joseph near and Rachel, and they bowed themselves. And he said, What meanest thou by all this company which I met? And he said, To find favor in the sight of my lord. And Esau said, I have enough, my brother; let that which thou hast be thine. And Jacob said, Nay, I pray thee, if now I have found favor in thy sight, then receive my present at my hand; forasmuch as I have seen thy face, as one seeth the face of God, and thou wast pleased with me. Take, I pray thee, my gift that is brought to thee; because God hath dealt graciously with me, and because I have enough. And he urged him and he took it."

1. FORGIVENESS.—Esau was won by the spirit of Jacob, his seeming relinquishment of his property right, his very impressiveness. The good hearted fellow was swept by a sudden turn of his emotions from revenge to kindness. It was a great achievement of Jacob's and Esau did admirably. Calling him lord had great weight. He declined at first to receive so large a gift but it was urged on him and it seemed to make amends for the loss of his birthright.

Jacob exaggerated it when he said it was like the seeing the face of God and yet to see that face turn from its scowling anger to weeping kindness with beaming love was a sight to gladden him. Perhaps Esau exaggerated the goodness of his brother yet he could not fail to see more or less of sincerity in the brother. Under all their hatred and fear and dislike there was a brother's heart in each of them and they really loved each other.

2. SATISFACTION.—What a peace came over them after they got over the first nervous agony, both of them! Esau was overcome by the generosity of the one who had injured him and Jacob was surprised at his brother's tenderness. It so often happens that we underestimate the goodness of others. Jacob had the satisfaction of knowing that he restored what he had taken falsely from his brother, as nearly as he knew how to do it. Esau had the pleasure of getting over his long grouch.

III.

Peaceful Separation. 12-15.

"And he said, Let us take our journey, and let us go, and I will go before thee. And he said unto him, My lord knoweth that the children are tender, and that the flocks and herds with me have their young; and if they overdrive them one day, all the flocks will die. Let my lord, I pray thee, pass over before his servant; and I will lead on gently, according to the pace of the cattle that are before me and according to the pace of the children, until I come unto my lord unto Seir. And Esau said, Let me now leave with thee some of the folk that are with me. And he said, What needeth it? let me find favor in the sight of my lord."

Esau offered to take charge of the procession and lead it to his home but Jacob was shrewd enough to know that it would be better for them both to keep apart now that they both felt better toward each other. The pent up emotion had found a vent and they were ready to be sensible.

We cannot fail to approve the desire of Esau to do something more for Jacob. We must see the connection between the prayer of Jacob and his real humiliation of himself before his brother. There was a ripeness and manliness in him that we don't see in him before he left. He was no doubt ashamed of the way he had treated his brother. He had been in the habit of achieving what he attempted and that was good. Jacob now has a conception of God such as he had never before had. He is ready for his place in the line of the patriarchs.

WHAT THE MASTERS SAY.

Constancy, persistence, dogged tenacity is certainly the striking feature of Jacob's character. He could wait and bide his time; he could retain one purpose year after year till it was accomplished. The very motto of his life was, "I will not let Thee go except Thou bless me." He watched for Esau's weak moment and took advantage of it. He served fourteen years for the woman he loved, and no hardship quenched his love. In contrast with this tenacious, constant character stands Esau, led by impulse, betrayed by appetite, everything by turns and nothing long. Today despising his birthright, tomorrow breaking his heart for its loss; today vowing he will murder his brother, tomorrow falling on his neck and kissing him; a man you cannot reckon upon, and of too shallow a nature for anything to root itself deeply in.—Dods.

He could have been no common man who began his career as the "supplanter" and ended it as a prince of God. He could not have wanted commanding qualities, whose name, like that of his father and grandfather, was henceforth so sacred that no one of his nation in Old Testament times ever assumed it. So sacred, indeed, that even now, after well nigh 4,000 years, the Jew, wherever found, knows no higher honor than to call himself a son of Israel.—Geike.

PERTINENT QUESTIONS.

1.—How do we account for the improvement in Jacob?
2.—How account for Esau's tenderness?
3.—What lesson does Jacob give us?
4.—What are the good qualities he shows?
5.—Should we ever lose hope for any man?

STATE LAW IS VIOLATED

Children Taught in Basement Rooms in Duluth Schools.

Andrew Nelson, Member of School Board, Says Funds for Changes Lacking.

Andrew Nelson of the city school board, in an address delivered at a meeting of the Franklin Neighborhood club in the Franklin school, last evening, admitted that the school board was violating state law in having children taught in basement rooms. He declared, however, that it could not be helped until the school board had more money. The people should keep up an agitation until such conditions were remedied. The teachers were asking for more pay and they deserved it. The board, however, was doing the best it could under the handicap of lack of funds.

E. M. Conkel, president of the club, delivered an address on school gardening. He announced that Maj. H. V. Eva, secretary of the Commercial club, had offered to furnish for the use of the children of the Franklin school district ten or more city lots, if men could be obtained to plow them up and prepare them for gardening. It is planned by the club to have the children raise vegetables and flowers on these lots and in the fall to hold a neighborhood fair, exhibiting the product and awarding prizes to the best gardeners.

Mrs Henricksen, president of the Mothers' club of Park Point, spoke on "The Home and School Training of Children." Miss Susan House, principal of the Whittier school, addressed the meeting on the possibilities of forming a federation of school clubs and mothers' and neighborhood clubs of the city, and the advantages to be derived from such a federation.

A piano duet was given by Miss Hanson and Miss Gronseth, another by Miss Wise and Miss Conkel, and a violin duet by the Siegel brothers.

The Franklin Neighborhood club will give an entertainment in the school next Friday evening.

The Consumer's Dollar

will go a long ways with a wise selection of foods that supply the greatest amount of nutriment with the least tax upon the digestive organs. The consumer's dollar will purchase ninety-two

Shredded Wheat Biscuits

each one of which makes a complete, warm, nourishing meal when eaten with hot milk and a little cream. Contains more real nutriment than meat or eggs, is more easily digested and costs much less.

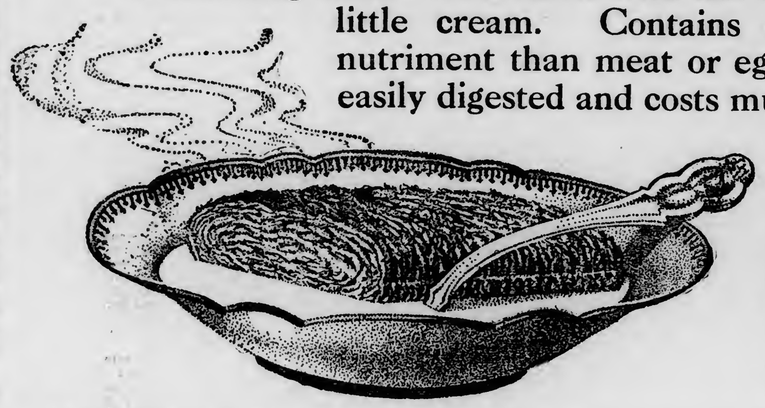

For breakfast heat the Biscuit in the oven a few moments to restore crispness; then pour hot milk over it, adding a little cream; salt or sweeten to suit the taste. It is deliciously nourishing and wholesome for any meal with stewed prunes, baked apples, sliced bananas, preserved peaches, pineapple or other fruits. At your grocer's.

Made only by The Shredded Wheat Company at Niagara Falls, N.Y.

FIFTY PLACES TO BE FILLED

Lynch Will Submit Recommendations for Postmasters in Minnesota.

Internal Revenue Collectorship to Be Vacant in Near Future.

(From The Herald Washington Bureau.)

Washington, April 17.—It is probable that within the next three weeks Fred B. Lynch, Democratic national committeeman for Minnesota, will submit to Postmaster General Burleson a number of recommendations to fill postoffices in the state which are now in charge of Republicans whose terms have expired. There are about fifty of these offices which became available for Democrats at the close of the Taft administration to which the postmaster general indicated that he was willing to receive recommendations.

As stated in a previous dispatch to The Herald, none of the Republican postmasters in Minnesota who are efficient will be disturbed during their four-year tenure of office. This also will apply to other Federal offices in the state. This means that the collectorship of internal revenue will be the only office to be filled in the near future, as collector Von Bombach is serving under a commission issued in 1898.

Several Candidates.

There are a number of candidates for this place, among them being P. M. Ringdal, J. N. Gaynor of Litchfield, Frank K. Latzman of Faribault, and Clinton Robinson of Litchfield.

Frank A. Day is also being mentioned in connection with this office, but there is a hope that he will be placed in some good office here. The president has indicated that he wants to do something for Day in Washington, but just what place he will get is undetermined.

Mr. Lynch saw Secretary Bryan and talked about the appointment of several Minnesota men to the diplomatic service. He was told that they were all being considered, but there was no indication of when action would be taken.

The candidates for diplomatic posts include C. M. Andrist of the state university, who wants to be minister to Switzerland; Gustav Scholle of St. Paul, for minister to Spain; Paul Doty of St. Paul, place undecided, and C. A. Quist of Minneapolis, for minister to Norway to succeed Col. Charles H. Graves of Duluth. Mr. Lynch left for home last evening.

WE DO EXTRACT AND FIX TEETH WITHOUT PAIN OR DANGER

No better offices are to be found in the West. Our pleased patients are increasing at the rate of 1,000 per month. Think of what this means to us in a business way! It allows us to give you absolutely reliable guaranteed dentistry at a saving of more than half. Our prompt services save you time, and our **new exclusive methods** save you pain and discomfort.

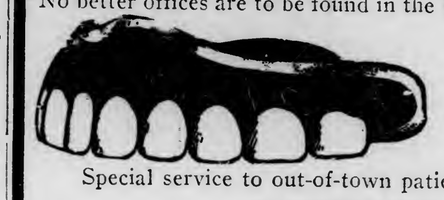

Special service to out-of-town patients. All work guaranteed ten years.

NOTE THESE PRICES:

Gold Crowns	Finest 22-carat. No better at any price, for..... **$3.00**	**Silver Fillings**	None better at any price..... **50c**
Bridge Work	that for weight, beauty and quality has never been excelled... **$3.00**	**Whalebone Plates**	$15.00 and $25.00 values, at $8.00 and..... **$5.00**

WE SPECIALIZE IN GOLD INLAYS—GOLD AND ALUMINUM PLATES.

UNION PAINLESS DENTISTS, DR. FRANKLIN GREER & CO., OWNERS 317 WEST SUPERIOR ST., DULUTH

Open from 8:30 a. m. to 7 p. m. Sundays, 10 to 1.

TO SUPPORT FREE WOOL

Democratic Caucus Votes Decisively After Long Arguments on Matter.

Amendment Providing 15 Per Cent Duty Killed By Vote of 190 to 42.

Washington, April 17.—The Democratic caucus voted decisively late yesterday to support the wool schedule of the Underwood tariff bill, placing raw wool on the free list after Representative Underwood had made a stirring appeal for the support of the caucus. By a vote of 190 to 42, an amendment offered by Representative Dies of Texas to place raw wool on the dutiable list, was rejected.

Representative Dies' amendment proposed to place a duty of 15 per cent ad valorem on raw wool, he and other champions of dutiable wool insisting that this was the judgment of the ways and means committee before President Wilson saw the bill and suggested a change.

Defends President.

Majority Leader Underwood in winding up the discussion warmly defended both the committee and the president. He declared that the president had a right to make suggestions to congress relative to the tariff, but that the bill as a whole met with the chief executive's approval when he first read it as it came from the committee.

"Out of 4,000 and more items in the bill," said Mr. Underwood, "the president made only two suggestions, those affecting the sugar and wool schedules. It seems to me we should accept these suggestions from the president of the United States."

Representative Rainey of Illinois and Harrison of New York also spoke on behalf of the committee, defending its action and the attitude of the president.

The attack upon the committee and president began as soon as the insurgent Democrats began discussion of the schedule.

Charges Undue Influence.

Representative Alexander of Missouri declared that the committee overstepped all proper bounds in holding up President Wilson as a club over the heads of the members and that the president had exerted "undue influence in having wool placed on the free list in the bill."

Representative Montague of Virginia, a new member, defended the president in a spirited speech, declaring it was his "constitutional and inherent right" to suggest what should go in a tariff bill and that neither he nor the committee were subject to criticism for their co-operation in framing the bill.

Representative Dies insisted that the government was made up of three distinct branches with separate duties to perform.

"It is not only the right of congress," he said, "to originate revenue measures, but its exclusive right and any attempt from another branch of the government to dictate or interfere with that right should not be permitted by that body."

Debate Heated.

The debate on this phase of the tariff fight was heated and prolonged, the president and committee being criticized and defended. Representati Curley of Massachusetts was one of the president's champions. Among the supporters of the Dies amendment for a 15 per cent duty were Representatives Ashbrook Post and Bathrick of Ohio, Ferguson of New Mexico, Adair and Kline of Indiana, and Stout of Montana.

The forty-two Democrats who voted for the 15 per cent duty are:

Adair, Barnhart and Kline of Indiana; Alexander of Missouri; Ashbrook, Bathrick, Claypool, Post, Sharp, Whitacre and White of Ohio; Broussard Dupre, Elder, Estopinal Lazaro and Morgan of Louisiana; Bell of Georgia; Brown of West Virginia; Burgess, Calloway, Dies, Hayden, Slayden and Stephenson of Texas; Dersham of Pennsylvania; Doughton, Gudger, Page, Small of North Carolina; Evans and Stout of Montana; Ferguson of New Mexico; Fowler of Illinois; Lobeck of Nebraska; Metz and Underhill of New York; Murray of Oklahoma; O'Shaughnessy of Rhode Island; Burke of Wisconsin; Kettner of California.

Before reaching wool the caucus disposed of the cotton and flax schedules, voting down all amendments to lower or increase the duties proposed in the committee bill. It is expected that more rapid progress would be made in caucus consideration of the bill from now on, the silk schedule following wool. Representations concerning the tariff bill filed by foreign diplomats have not been taken up by the ways and means committee, but may be considered at a meeting tomorrow.

BLOOD DISEASED? THEN ACT QUICKLY

From the blood all the solid tissues take their food and oxygen. Unless the poison is checked it will soon affect the entire body. If you have dry, rough skin, pimples on the face, swollen tonsils, sore throat and the voice husky. If the joints become swollen and stiff. If you have catarrh and feel all stuffed up, if you cannot eat right, think right, work right—don't delay. Write at once to Dr. Brown, 885 Arch street, Philadelphia, the Blood Specialist, or send for a bottle of

BROWN'S BLOOD TREATMENT, $2

—enough to last a month. Sold in Duluth by Max Wirth, 13 West Superior street, and by all druggists.

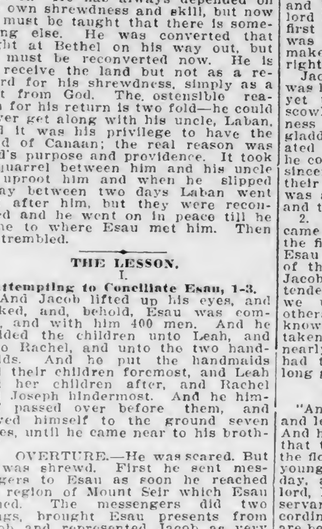

DAVID WARFIELD

NORTHERN PACIFIC YELLOWSTONE PARK LINE

UNION TELEGRAPH COMPANY
INCORPORATED
CABLE SERVICE TO ALL THE WORLD
AMERICA. BELVIDERE BROOKS, GENERAL MANAGER

CHECK

FILED

SAN FRANCISCO CALIF FEB 3

NORTHERN PAC RY
ST PAUL MINN

INDEED YOU MAY SAY ANYTHING I SAID REGARDING YOUR WONDERFUL DINING CAR SERVICE

DAVID WARFIELD

Here is what

Mr. David Warfield Said:

"I have reveled in good food on the way west. The Big Baked Potatoes are all that are claimed for them. I have never seen the Northern Pacific dining cars equalled for cuisine or service."

Dr. Harvey Wiley, the noted scientist also said: "You have one of the best illustrations of what can be done in feeding the people along the right lines with the right kind of food, here in the northwest in the dining service of the Northern Pacific Railway."

Make the Northern Pacific your choice

TICKETS: 334 W. Superior Street DULUTH

TICKETS: 920 Tower Avenue SUPERIOR

J. I. THOMAS, General Agent, DULUTH

Drink

White Rock

Water

with your meals for a few days. See how much healthier and happier you'll feel every morning

W. Gilman Thompson, M.D., Professor of Materia Medica, Therapeutics, and Clinical Medicine of the University of the City of New York, in reference to pure, carbonated spring waters, says: "They are cooling, refreshing, and wholesome. They promote digestion, and help remove waste products from the system."

CASTORIA

for Infants and Children.

Castoria is a harmless substitute for Castor Oil, Paregoric, Drops and Soothing Syrups. It is Pleasant. It contains neither Opium, Morphine nor other Narcotic substance. It destroys Worms and allays Feverishness. It cures Diarrhœa and Wind Colic. It relieves Teething Troubles and cures Constipation. It regulates the Stomach and Bowels, giving healthy and natural sleep. The Children's Panacea—The Mother's Friend.

The Kind You Have Always Bought

Bears the Signature of

Chas. H. Fletcher.

THE DULUTH HERALD

AN INDEPENDENT NEWSPAPER

Published every evening except Sunday by The Herald Company.

Both Telephones—Business Office, 324; Editorial Rooms, 1126.

Entered as second-class matter at the Duluth postoffice under the act of congress of March 3, 1870.

OFFICIAL PAPER, CITY OF DULUTH

SUBSCRIPTION RATES—By mail, payable in advance, one month, 35 cents; three months, $1; six months, $2; one year, $4; Saturday Herald, $1 per year; Weekly Herald, $1 per year.

Daily by carrier, city and suburbs, 10 cents a week, 45 cents a month.

Subscribers will confer a favor by making known any complaint of service.

When changing the address of your paper, it is important to give both old and new addresses.

The Duluth Herald accepts advertising contracts with the distinct guaranty that it has the largest circulation in Minnesota outside the Twin Cities.

WILL EXTEND A GOOD WORK.

That the agricultural instruction carried on by St. Louis county is of the greatest value has been apparent to every person who has looked into the subject. It is more than gratifying to see the importance of the work recognized as it has been by the legislature in the passage of the bill for the establishment of a system of county agricultural agents with its provision for state aid.

Under the new act it will be possible for the counties to get the benefit of twice the amount they may put into the agricultural instruction, up to the sum of $1,000. This will be of the greatest benefit to the counties.

It is impossible for the men who have taken up farming land to go to the places where special instruction in agriculture is given. They are too busy to take courses of study, and if they undertake to read the literature on the subjects in which they are interested, they must spend much time weeding out those portions that do not apply to the localities in which they live.

Under the county plan, the instruction is carried directly to the farmer, and he gets only that which is applicable to the land he is cultivating. He gets information that enables him to earn a better living and make bigger profits from his work. And he is kept in touch with the latest knowledge regarding his business.

Meanwhile the county is reaping a direct benefit by the fact that it is gaining better farmers and more wealth from its lands.

It is a matter for pride that St. Louis county set the pace in this state for work of this character, and that the Duluth Commercial club was one of the prime movers with Mr. Hostetter in developing the system into practical shape. It is a matter for congratulation to the state and every section of it that the task is now to be undertaken on more extended lines and with greater financial backing.

Commissioner Hicken is out looking for the man who put the bar in cabaret.

No report recently on William Rockefeller's throat. Is the Pujo committee gone forever?

WASTE.

In view of the growing appreciation of the great loss that accrues from wasteful methods in industry, it was sure to be only a matter of time before the effort at increased efficiency, both as to labor and disposition of products, should be applied to the farm. Now the question has been brought up forcibly by B. F. Yoakum, who declares that the farmers of the United States lose one and three-quarters billions of dollars every year just through waste that could be avoided.

It is out of the question to take Mr. Yoakum's figures as absolutely accurate. There are trivial wastes here and there that, taken by themselves, amount to nothing, but considered in the aggregate mount to large sums. But to ascertain the extent to which these exist on the individual farms or even in given communities is impossible.

But for all that Mr. Yoakum has pointed out something that the farmers will do well to study. So will the consumers, for that matter, for if even one-half of the produce of the farms that now is allowed to rot on the ground or in storage places could find its way into the markets it is certain that there would be a decided difference in the prices of some commodities.

Take the single item of potatoes. Every fall there are reports from here and there that the farmers have whole fields in which perfectly good "spuds" are rotting for the lack of means to get them to market. There have been only recently seasons in which farmers were offering potatoes at the ridiculously low price of 12 or 14 cents a bushel, just to get rid of them. Meanwhile the prices in the centers of population were being maintained at from 50 cents to $1 a bushel.

Plainly there is something wrong here. Whenever there is plenty of any article in the place of origin and a shortage of that article in the place of consumption there must be something lacking in the system of getting articles from the one place to the other, from producer to market or from market to consumer. There have been complaints that men who buy from the farmers for sale to the consumers or retailers stop purchasing when they have what they believe will be a big enough supply to hold the market at a high price, and the farmers are therefore unable to dispose of what they raise.

If this be true, here is a field for investigation that would well repay the state. If the charge is unfounded, there still remains the problem of waste. The man who will solve it will do an invaluable service to his own and future generations.

Wonder how long before there will be a demand that the British lion be ousted to make room for a lioness?

It is officially announced that all postmasters are to serve out their full terms. Unless, of course, physicians should declare that any more such service would seriously endanger the incumbent's health.

THE POSTOFFICE SERVICE.

Those are serious charges made against the postoffice administration by President Carl C. Van Dyke of the Tenth division of the railway mail service. He says that mails have been delayed by lack of sufficient help in handling; that clerks have been compelled to put in much overtime without the extra pay that is their due, and that the work in local offices in the seven states in which he has jurisdiction has been multiplied by the dumping in of "unworked" sacks of mail that ought to have been sorted on the trains, and would have been so sorted if there had been sufficient men to do that work.

Complaints have been made in Duluth and other parts of Minnesota, but there has been no suspicion that conditions were such as Mr. Van Dyke has charged. And this is not the only part of the country in which complaints have arisen. Especially during the holiday rush there were many stories current of mail missent or otherwise delayed in reaching the destination to which it was addressed.

Postmaster General Burleson, early in his administration of that office, announced his intention of investigating the condition of the service to find out just where it stood in the matter of wages and efficiency. If conditions generally are at all as indicated by Mr. Van Dyke, there is urgent need of a thorough overhauling of the service. The country was much pleased at the announcement of great strides in economy made by Postmaster General Hitchcock. But the country is not willing that its mammoth postal business shall be made economical at the expense of the service.

Mr. Hitchcock did some great work for the country during his term in office, and none would rob him of the credit for this. He succeeded in securing the installation of the postal savings bank and the parcel post, and the country has shown its appreciation of these features by its generous patronage of them. But if the financial showing he was able to report was gained at the cost of poorer service and dissatisfaction and injustice among the employes, the country wants to know it, and the people will not be slow to condemn the policy that led to such conditions.

The postal service is intended for the use and convenience of the people, not for the establishmnt of attractive financial exteriors for the benefit of political organizations.

As a matter of comparison, it may be said that President Wilson's first message wasn't much longer than a box score.

An aviator has lost his life at Monte Carlo, which adds to the ground for belief that it is a mighty poor place in which to take chances.

A SPOILED DARLING.

Ty Cobb has come to be known as a famous batsman, but he is making no hit anywhere by his attitude toward the Detroit Baseball club and its manager, and toward baseball in general. He has been acting very much the part of the spoiled darling, and the indications are that he is about due for the kind of treatment a spoiled darling ought to expect when he once gets away from home and mother.

According to President Navin of the Detroit club, Cobb has been playing the baby act to a fare-ye-well. He has allowed petty spite to interfere with his duties as a professional ball player. He has refused to submit to the discipline that necessarily enters into the management of any organization, and has made himself a general nuisance, not only to his manager but to the people with whom he and the team have come into contact when on the road.

Efficiency in any organization depends on discipline, and the moment discipline is threatened drastic measures must be taken by those in charge of the organization to restore that quality. It will be a hard blow for the Detroit admirers of Cobb if he is put out of the team, but they cannot expect to have a good baseball outfit if the men do not work together. And the men will not work together if there is any such discordant element in their midst as the famous outfielder is becoming.

The thing for Cobb to do is to forget that he is Cobb, the idol of the fans, and remember only that he is a professional ball player whose object should be to play the game to the best of his ability and help along the development of that spirit of unity that counts for everything in the winning of games and pennants. He will gain nothing by keeping up the spoiled darling business. He can gain everything by behaving himself as good sportsmanship and manhood demand.

Never mind. The coal men say there will be plenty of the stuff on hand by the time summer comes.

How quickly even the most famous personages are forgotten! Who ever thinks of the groundhog now?

Only a few more days of the legislature, then folks can devote all their attention to congress—or as much as they can spare from the baseball games.

THE OPEN COURT

(Readers of The Herald are invited to make free use of this column to express their ideas about the topics of general interest, but discussions of sectarian religious differences are barred. Letters must not exceed 300 words—the shorter the better. They must be written on one side of the paper only, and they must be accompanied in every case by the name and address of the writer, though these need not be published. A signed letter is always more effective, however.)

WHAT THE TARIFF ON WOOL MEANS.

To the Editor of The Herald:

In reading your issue of Saturday, April 12, regarding the beneficial effects of removing the tariff on wool, I might say that I sincerely believe it to be true. I have been eight years with a packing house and have been fairly well posted on the markets.

I believe we are paying from $5 to $15 on every suit we are wearing as a protection. Respectfully,

FRANK J. ALLISON.

Sault Ste. Marie, Mich., April 15.

Pan Him, Fans! Pan Him!

Popular Magazine: William Atherton Du Puy, the writer, is the boldest, bravest man in the United States. When it comes to taking a chance, he far surpasses the umpire who deliberately steals a game from the home team at the home park. Once a week during the baseball season, and once a month through the winter, he projects himself into the midst of a lot of fans and gets off something like this:

"As a wrecker of careers and chloroformer of intellects, the world has never known the equal of the so-called national game, baseball. In reality it is the national curse, breeding indolence and fostering folly. I assert that there are as many boys who lose their jobs, business men who fail, and professional men who fizzle out because of baseball as from any of the widely advertised vices.

"The game is drugging the national intellect. Nine men out of ten have but twenty minutes a day that they devote to reading, and they give it all to the sporting page. They know nothing whatever about what is going on outside of the pink sheet, and they can talk intelligently on but one subject: batting averages. Yet this information is of no possible worth, and their careers depend on keeping abreast of the times. There you have it! Baseball is a curse, a virulent and violent disease.

"Besides, only a drone will hire some one else to do his athletics for him while he sits stupidly in the sun and looks on. Fans are not lovers of athletics, but fat loafers, to whom the mounting of a street car is almost an impossible exertion. I will take my chances with a nice, ripe, habitual drunkard, but spare me from the fan!"

The Janitor and the Peanuts.

Popular Magazine: Earl Godwin, who writes human-interest stuff for several newspapers, went to the department of agriculture in Washington one day, and secured a peck of diseased peanuts. The scientists in the department were having a hot argument as to whether or not the peanuts, if eaten, would kill a human being, and Godwin took the edibles to his office to have them photographed. He saw a big story in the fact that the high-browed scientific men could not tell when a peanut was fatal.

The next morning, when he entered his office, he found that the whole peck was gone. He instituted a search, and finally discovered that the colored janitor had stolen and eaten the peanuts.

After keeping the janitor under observation for three days, and seeing that he neither peeked nor pined, Godwin abandoned his story, and wrote to the department:

"Quit arguing. The peanuts are harmless."

Superfluous Laws.

Life: Why not have a public censorship of laws? We have one of moving pictures, and all morals or laws are very much more important because they can cause so much more trouble.

Last year over 20,000 new laws were placed upon the statute books.

If our sisters have their way and acquire universal suffrage, they will proceed to cure all the ills of society by getting up new laws for each one.

The time is coming when we shall have to defend ourselves from these laws.

What is needed, therefore, is a jury of common-sense people (not lawyers, heaven forbid!) who will pass on new laws and say whether they shall be placed in force or not.

And while we are about it, would it not be a good idea to make a clean sweep and get rid of a large proportion of those we have on the books at present?

Well Matched.

Lippincott's: A traveler in the West came across two men having a heated argument. The traveler drew nearer and heard:

"What do you know about the Lord's Prayer? I'll bet you $10 you can't repeat the first line."

"I'll take the bet," said the other man, and, turning to the stranger, asked him to hold the money.

"Now what is the first line?" asked the first one.

"'Now I lay me down to sleep.'"

"You win," said the first man. "I didn't think you knew it."

Schedule Maintained.

Chicago Record-Herald: "Has the price of sirloin steak advanced since yesterday?"

"No, ma'am."

"Dear me! How do you account for it?"

"This happens to be the day for the advancement of porterhouse."

Nice.

Lippincott's: Willie's Mamma—"Is James a nice boy for you to play marbles with?"

Willie—"Sure. I can beat him every time."

The People's Naivee

By Savoyard.

Washington, April 17.—(Special to The Herald.)—Whenever congress is in session there are interests in this town working for a big navy and we read in newspapers how defenseless we are. There is method in it. The Steel men have armor plate to sell, and the more war craft Uncle Sam builds the greater profits the Steel monopoly reaps. Senator Ashurst thinks there is a combination of these sham competitors to loot the treasury and here is the way he puts it:

"A very significant incident in this connection was brought to my attention when bids were received for the armor plate for the Pennsylvania. Bids were received from three companies.

"The representatives of these armor plate manufacturers stopped at the same hotel. On the day the bids were opened they had a long conference. When the bids were opened, they were found to be within a dollar of each other. The lowest bid also was $25 a ton higher than the price at which the last previous contract for armor of the same grade and class was let. To my mind this is conclusive proof that there is a combination, and that these concerns have agreed among themselves to increase the cost of armor, and force the government to pay what price they say. It is time for an investigation."

That is the graft some folks get out of patriotism. That member of congress who opposes enormous expenditures for a big navy is set down as indifferent to the public safety, if not false to his country.

Whenever a naval appropriation is on the hooks, there are rumors of wars, that are never fought, and if they were fought no one of them would involve our navy in the affair. That Germany would lick England there is no sort of doubt, if she were not afraid to venture it, and for the same reason France does not fight Germany. It may be that a time will come when Germany will gather the courage to annex Belgium. To do that she must lick not only Belgium, but England and France besides, to say nothing of Russia; but why should we be concerned? It is not our fight.

One of the organs of a big navy is very much distressed because the increase of the British navy now building equals in strength our entire navy. That is advanced as argument why we should construct a powerful navy, able to cope with England's. Now there is about as much likelihood of a war between the United States and England as there is of a war between Pennsylvania and Ohio, or between Kentucky and Tennessee. Indeed that same British navy is one of the defenses of the United States, and the British navy is the chief conservator of peace in the whole world. Let it grow.

• • •

I'll show you. Suppose Germany should despair of beating England on sea, and conclude to smash the Monroe doctrine by taking possession of a batch of Latin-American countries, and there is no doubt she dreams of doing that very thing. Fear of the British navy will prevent her from making the attempt—the fear that England would interfere. There is history for it. In our war with Spain we would have been forced to sue for peace or fight France, Germany, Italy, and perhaps other European powers had not John Bull assembled in the channel the most formidable fleet the world had theretofore seen.

Though blood is thicker than water, Mr. Bull was moved by interest rather than love, for had the war with Germany, France and the others come and had England helped us lick 'em, as certain as sequence follows antecedent there would have resulted a complete hard and fast alliance, offensive and defensive, between all peoples who speak the English tongue.

• • •

Germany has got to have colonies, or she thinks she has, which is the same thing. If she had Belgium she would be in better fix to compete with England, while Belgium, under the German flag, would make France a poor second-rate power. If Germany had Brazil it would be sufficient for a century or so, but while the Monroe doctrine holds she will have to lick us to get Brazil, and England will never allow Germany to lick us.

For one I would exult if Brazil were under the German flag. From what little we know of that mysterious country—if the bulk is equal to the sample—a time will come when the most powerful and the most opulent nation of the world will be known as Brazil. Then why not hasten that era? Why not disband all armies and dismiss all navies and bring to realization the ecstatic dream of Victor Hugo:

"A day will come when the only battlefield will be the market open to commerce and the mind opening to new ideas. A day will come when bullets and bombshells will be replaced by votes, by the universal suffrage of nations, by the venerable arbitration of a great sovereign senate which will be to Europe what the parliament is to England, what the diet is to Germany, what the legislative assembly is to France. A day will come when a cannon will be exhibited in public museums just as an instrument of torture is now and people will be astonished how such a thing could have been. A day will come when those immense groups, the United States of America and the United States of Europe shall be seen placed in presence of each other, extending the hand of fellowship across the ocean, exchanging their produce, their industry, their arts, their genius, clearing the earth, peopling the desert, improving creation under the eye of the Creator and uniting for the good of all these two irresistible and infinite powers—the fraternity of men and the power of God."

• • •

The preliminary step to the consummation of that beautiful and beneficent vision is absolute free trade—such as exists in the states of our Union—between all tongues and peoples, Christian and pagan. Given that economic condition throughout the world and within half a century armies would dissolve and armed navies would be transformed to merchant craft.

Then South and Central America and all Africa would be reclaimed and happy and prosperous homes provided for countless millions yet to be.

Meanwhile the American taxpayers will be robbed of millions and tens of millions in the purchase of armor plate to prepare for wars that are simply impossible.

Great Records By Hens.

In Farm and Fireside there appears in the "Poultry" department an account of remarkable records made by exceptional hens. One hen, Lady Showyou, laid 59 eggs in 59 consecutive days. Her production for the year was 281 eggs and she was recently sold for $800. A group of five hens exhibited in the Connecticut egg-laying contest laid an average of 213.8 eggs each during the year they were tested. Another group of five hens exhibited in the Connecticut egg-laying contest laid 845 eggs in a year.

Domestic Product.

Lippincott's: Divorce suits are generally homespun.

Statesmen, Real and Near

By Fred C. Kelly.

Washington, April 17.—(Special to The Herald.)—Vice President Marshall believes in the old Presbyterian theory of foreordination.

He has always felt a certain disappointment that he is not a newspaperman. His preference in life would be to write editorials on a paper where he could sink his personality, as he puts it, "behind the anonymity of a big newspaper corporation." But he is convinced that it was not intended that he should write editorials, also the authorities would not have cleaned out the reservoir at Moberly, Mo., just when they did. And if they had let the reservoir alone, Thomas Riley Marshall would probably be a newspaper writer instead of vice president of the United States.

Here was the situation: When Marshall finished college, a relative who was running a paper at Moberly invited him to come and take a job. He saw that it was his chance to become a newspaperman, and he took it. The work was alluring and he felt certain that he was going to make his dent in journalism. But he had been in town only a short time when the city officials determined, for some reason, to drain the reservoir that held the town's water supply. When they did so, they found the partly decomposed bodies of four or five missing citizens.

Now, Marshall liked his job, but the town was queered with him forever. He could not endure living in a place where his drinking water contained minute particles of persons who were total strangers. So he quit his job and went back to Indiana. While waiting for another newspaper job to loom on the horizon, he began to study law and that was the end of his newspaper career.

Sorry as he is that he never became a great editorial writer, Marshall feels certain his life has worked out just as it was planned a few million eons ago. His belief is that: "no man dies until his work is done if he is willing to do it."

• • •

George F. Burba, secretary to James M. Cox, governor of Ohio, is an odd and versatile genius. He has for several years been the champion long-distance editorial writer of the Middle West. His job on Cox's paper at Dayton was to turn out about twenty columns a week of editorials. When one considers that a column of editorials is a first-rate day's work he can see that one could be well occupied at Burba's job. But it never bothered Burba. Every little while he would find time on his hands after the luncheon hour and would write three or four columns ahead. In this way he often found himself thirty or forty columns to the good and then he would go fishing for a week or two. One afternoon a friend dropped in and wanted Burba to accompany him on a five days' jaunt to a certain lake containing fish.

• • •

"I'll go, provided I don't get too sleepy tonight to get my editorials out ahead," replied Burba.

He started in right after dinner that evening and wrote and wrote. By 7 o'clock the next morning he had turned out fifteen columns of editorials, or a little better than a column an hour. It was all good, readable stuff, too.

• • •

A summer or two ago Burba took a bunch of small boys out camping, because he could get a lot of laughs out of hearing small boys talk. He got 'em five meals a day, doing all the cooking himself, and enjoyed it. While he was in camp, a little girl from a nearby farmhouse, fell into the river and was nearly drowned when Burba heard about it. He jumped in after her and she caught him by one foot, while holding with the other hand to the root of a tree far under water. In that way she almost succeeded in drowning Burba also, but he got her out.

A few weeks later a representative of the Carnegie medal crowd came around knowing more about the whole incident than Burba did himself. He had measured the depth of the water where the near-drowning occurred, had talked to all the eye witnesses, and gone after all facts with a fine tooth comb. All that he lacked was Burba's own story.

Burba's version was characteristic of the man. Talking in his native Kentucky dialect, he said:

"I'm free to say that I'd like to have a hero medal to use for a paper weight. But you want the truth, and I might as well tell you that I'm not entitled to any medal. It's true I saved the girl's life and nearly got drowned myself, but I had no idea when I jumped into the water what a risk I was running. I have been going into the water all my life, and did it with just as little thought of fear as if I had been merely walking into a saloon or a barber shop. Frankly, if I had had the remotest idea that I was going to come so near drowning myself, I would have stood there, I think, and let the poor little girl drown."

But the Carnegie folk thought that such candor was in itself sufficient excuse to give a man a hero medal, and Burba was decorated just the same.

One of Burba's feats was converting his "boss" to so-called progressivism in politics, without which conversion—and other little tricks that Burba turned—Cox could not have been elected governor of Ohio last fall.

• • •

Two members of congress took part in the Johnston flood. "Hampy" Moore of Philadelphia, went there as a reporter, and Anderson H. Walters of Johnstown was there in his capacity as survivor. He and his wife escaped by punching a hole through the roof of their home with a spare leaf of an extension table, stored in the attic.

• • •

Charles W. Bell, a sprightly new congressman from Pasadena, went to California thirty-five years ago because a Western man dropped into the little fruit warehouse where he was working, in Albany, N. Y., and talked glowingly about how much larger the fruits were in California.

(Copyright, 1913, by Fred C. Kelly. All rights reserved.)

Favorite Welsh Song.

The following are the English words to the Welsh air "Ar Hyd Y Nos":

Sleep my love and peace attend thee
All thru the night.
Guardian angels God will lend thee
All thru the night.
Soft the drowsy hours are creeping,
Hill and vale in slumber steeping.
Love alone his watch is keeping,
All thru the night.

Tho' I roam a minstrel lonely
All thru the night.
My true harp shall praise thee only
All thru the night.
Love's young dream, alas, is over,
Yet my strains of love shall hover
Near the presence of my lover,
All thru the night.

Hark! a solemn bell is ringing
Clear thru the night.
Thou, my love, art heavenward winging,
Home thru the night.
Earthly dust from off thee shaken,
Soul immortal thou shalt waken
With thy last dim journey taken,
Home thru the night.

Duluth and The Herald

Bouquets and Brickbats from the State Press.

The Herald's Birthday.

Gonvick Banner: The Duluth Herald is 30 years old. The Herald is not only one of Minnesota's brightest and ablest dailies, but it has done telling work for President Wilson and the Democratic party throughout the state. Success and long life to The Herald.

No More to Be Said.

St. Cloud Times: The Duluth Herald has entered upon its 31st year. To say that no daily in Minnesota excels it in all that goes to make up a first-class daily journal, is stating an exact fact. What more could be said?

Proud Distinction.

Stillwater Gazette: The Duluth Herald has just entered upon its 31st year with the proud distinction of being one of the very best newspapers in the state or Northwest.

Due for Many More Years.

Gheen Record: The Duluth Herald announced its 31st birthday Thursday. If the same vigorous and newsy newspaper policy is continued, The Herald is due for another thirty years, and then some.

Some County Seat.

Hibbing Tribune: Duluth wants a million-dollar Federal building. It's a real classy little county seat we've got.

Better Place for Money.

Ada Herald: The legislature is being appealed to for the building of a canal from Duluth to St. Cloud. It looks to the casual observer as if the state treasury was being "drained" fast enough without the state starting in the canal-digging business. It it's a good proposition why not let private capital dig the canal; if not the state certainly wants to keep its hands off. Putting the money into the schools would be a better way of spending it.

It's Cool in Duluth.

Walker Pilot: Members of the state editorial association have decided not to put their fur-lined coats away until next fall. The annual outing will be held at Duluth this summer.

Behave!

St. Cloud Journal-Press: Duluth makes no claim to royalty, and yet it has a Prince for mayor.

Our Social Weakness

Scribners: "What do you call the weak point?"

Bowen paused. "The fact that the average American looks down on his wife."

Mrs. Fairford was up with a spring. "Really, Charles—if that's where paradox lands you!"

Bowen mildly stood his ground.

"Well—doesn't he prove it? How much does he let her share in the real business of life? How much does he rely on her judgment and help in the conduct of serious affairs? Take Ralph, for instance—you say his wife's extravagance forces him to work too hard; but that's not what's wrong. It's normal for a man to work hard for a woman—what's abnormal is his not caring to tell her anything about it."

"To tell Undine? She'd be bored to death if he did!"

"Just so; she'd even feel aggrieved. But why? Because it's against the custom of the country. And whose fault is that? The man's again—I don't mean Ralph, I mean the genus he belongs to; homo sapiens, Americanus. Why haven't we taught our women to take an interest in our work? Simply because we don't take enough interest in them."

Mrs. Fairford, sinking back into her chair, sat gazing at the vertiginous depths above which his thoughts seemed to dangle her.

"You don't? I mean the American man doesn't—the most slaving, self-effacing, self-sacrificing—?"

"Yes: and the most indifferent; there's the point. The 'slaving's' no argument against the indifference. To slave for women is part of the old American tradition; lots of people give their lives for dogmas they've ceased to believe in. Then again, in this country the passion for making money has preceded the knowing how to spend it, and the American man lavishes his fortune on his wife because he doesn't know what else to do with it."

"Then you call it a mere want of imagination for a man to lavish his money on his wife?"

"Not necessarily—but it's a want of imagination to fancy it's all he owes her. Why does the European woman interest herself so much more in what the men are doing? Because she's so important to them that they make it worth her while! She's not a parenthesis, as she is here—they simply don't picture life without her."

The Fame of a Journalist.

Popular Magazine: Louis Brownlow was born in what may be described as the backwoods down South. In the course of time, he straightened his plumage, flapped his wings, and sailed out into the cold and dreary world to collect for himself finance and fame. He landed on a newspaper in a Southern city, and made so good on his job that his articles were plastered under his signature across the front page of his journal every day.

After he had felt for several months the thrill of uplifting humanity and having people come up to him and tell him what a fine writer, deep thinker, and excellent judge of human nature he was, he went back home. So far as he was able to determine, he was a sunburst on the horizon of journalism, and fame had hung about his form all the lights and illuminations possible.

"Louis," asked one of the old men at the grocery store, speaking with a pronounced drawl and caressing his long, thin whiskers, "what be your line of endeavor?"

"The newspaper business," replied Brownlow, distinctly proud.

"Well, Louis," pursued the patriarch, "be you a-sellin' of the papers or a-settin' of the type?"

Too Sharp for John Sharp.

Popular Magazine: When it comes to heated and pointed argument, Senator John Sharp Williams is always on the job with colors fiying, bands playing and the cheering multitude urging him to further outbursts of eloquence. But one day George H. Poindexter, one of the leading citizens of a small Mississippi county, put John Sharp to flight.

Poindexter had hit Senator Williams' pet dog on the head with the handle of his huge whip, thereby causing instant death in a most scientific manner.

"Why didn't you hit my dog with the lash of your whip instead of the handle?" inquired the senator, with great indignation.

"Well," replied George, "why didn't your dog come at me backward?"

The Main Point.

Life: Helter—Holmes gets a gigantic salary from that mining corporation.

Skelter—Able to locate gold mines, is he?

Helter—Not much. Able to locate stock purchasers.

Twenty Years Ago

From The Herald of this date, 1893.

***Articles of incorporation have been filed by the Minnesota Canal company, with a capital of $20,000,000, to cut a canal from Duluth to St. Paul. The incorporators are Flavius J. Barber, Milton Weston, A. C. Martin, Percival Steele and S. M. Meek of Chicago, Frank F. Davis of Minneapolis and Henry Curtis Spaulding of Duluth. The latter is president of the corporation.

***Rev. C. H. Remington of the Church of the Holy Apostles at West Duluth has received a call to be first assistant of St. John's Episcopal parish at Detroit, Mich., a very wealthy and flourishing church, but it is believed he will decide to remain in his present charge.

***J. Newton Nind, for many years editor of the Mississippi Valley Lumberman at Minneapolis, has left the service of that paper to become associate editor of the Northwestern Lumberman, published at Chicago.

***At a meeting of the board of education last evening, two resignations were received from teachers, Miss Macy Manz of the Adams school, who forsook the schoolroom upon matrimony intent, and Miss Annie M. Critchett, on account of ill health. Prof. R. E. Denfeld was re-elected superintendent of schools for the next two years.

***D. P. Childs has resigned as master car builder of the Northern Pacific shops at Brainerd and comes to Duluth to take a similar position with the Duluth, Missabe & Northern road.

***R. S. Williams of Northfield, representing a Minneapolis syndicate, is making arrangements for an extensive prospecting trip through the country between Tower and the Rainy river. He believes that gold exists there in paying quantities.

***Grant Wyatt, E. G. Swanstrom, C. S. Sargent, Nels Hall, T. S. Wood and others went up to the Cincinnati mine today, at the invitation of the Standard Ore company. They are nearly all Cincinnati stockholders, and the company will show them over the ground and explain what is being done and the condition of the property.

***J. Adam Bede is back from the Pelican Lake mission and will spend a few days at home. He has issued the first number of the Pelican Lake Pilot, of which old Chief Wake-'em-up will be associate editor and the Duluth United States land office special correspondent.

***A marriage license has been issued to Emil Engle and Jorda Larson.

John Burnett's Striking Appearance.

Popular Magazine: Representative John L. Burnett of Alabama, is the midget of the house of representatives. While he is large of girth and has absolutely no neck at all, he is surprisingly short of stature.

When he first opened his law office in his home town, he was employed to defend a mountaineer charged with a petty offense. When the case was called in court, the judge asked the defendant if he had a lawyer to represent him.

"Yes, your honor, I had one, but I don't see him here this morning," explained the mountaineer.

"What was his name?" asked the judge.

"I don't remember his name."

"Well, what did he look like?"

"He looked like the jack of spades."

"Mr. Sheriff," promptly ordered the judge, "call John Burnett."

New Job For Martin Luther.

Popular Magazine: The little woman, who occupied a seat close to the lecturer on a rubber-neck wagon which was bowling down Fourteenth street in Washington one day, was curious. She was determined to get her money's worth out of the trip. The wagon was passing the famous statue of Martin Luther, which stands on a triangle near a Lutheran church.

"On your left," said the lecturer, assuming a pose which would have done credit to Solomon, "is the statue of Martin Luther."

"Who was Martin Luther?" asked the little woman.

"Why," replied the lecturer, in disdain, "the Reverend Doctor Luther, the first pastor of this church."

AMUSEMENTS.

NEW Orpheum THEATER — Both Phones 2416. Second Ave. East and Superior Street

MATINEES DAILY 10c & 25c — Nights, 10c, 25c, 50c and 75c.

EDISON'S Talking Motion Pictures and SEVEN OTHER BIG ACTS

LYCEUM TONIGHT

3 DAYS—Com. Thurs., APRIL 17TH Matinee Saturday.
THE SENSATIONAL MUSICAL COMEDY HIT OF THE AGE.
Direct From Its 3 Months' Run at the Globe Theater, Boston.
"MUTT AND JEFF"
BUD FISHER'S ORIGINAL CREATIONS IN A MUSICAL SHOW.
50 OTHERS.
NIGHTS, 25c, 50c, 75c, $1.00.
MATINEE, 25c, 50c and 75c.

"Where Your Money Does Its Duty."
EMPRESS — NOW PLAYING
THE LAUGH PRODUCER
MAX BLOOM
AND HIS "HORSE" In the Musical Comedy
"THE SUNNY SIDE OF BROADWAY"
Matinee Daily 2:30 10c — Nights, 7:40 and 9:15 10c and 20c

MOLLENHAUER TRIO
VIOLINISTS,
Grandfather, Son and Grandson
Will Appear in a
GRAND CONCERT
at
SWEDISH MISSION CHURCH,
Wednesday Evening, April 23, 1913.
Auspices Men's Welfare League.
Prices, 50c, 75c and $1. Seats reserved. Friday, April 18, at 10 a. m. at Chamberlain & Taylor's, 323 West Superior street. Phones: Melrose or Grand, 594.

HEALTH & HAPPINESS
By Dr. R. D. Scott.

Questions pertinent to hygiene, sanitation, and prevention of disease, if matters of general interest, will be answered in this column. Where space will not permit, or the subject is not suitable, letters will be personally answered, subject to proper limitations and when a stamped addressed envelope is enclosed.

Dr. Scott will not make diagnoses or prescribe for individual diseases, and requests for such service cannot be answered.

Address all communications to "Health and Happiness" department.

Medical School Inspection.

The duty of the state to supervise the physical as well as the mental development of its school children, has long been recognized, and France was the first nation to establish a form of medical school inspection by legal decree. (In 1833) which ordered the inspection of the cleanliness of schools, and a general oversight of the health of the children. This decree was enlarged upon by subsequent legislation, in 1879 and 1884, giving France a fairly efficient system of school inspection as long as twenty years ago.

The city of Brussels in Belgium, inaugurated regular medical school inspection in 1874, and soon Germany, Switzerland, Hungary, Austria, Norway and Sweden followed with good systems, and England, Japan and America, with more or less imperfect ones. In 1894, however, the city of Boston, Mass., installed an efficient system, and most of the larger cities of this country have recognized the educational advantage, and have added this service to their educational machinery. It is said that even in South America, the Argentine Republic has installed a very perfect system which is national in its scope, just as the systems of England, Japan and Switzerland. There is a system in Massachusetts, in British Columbia, Canada; and the state of Indiana has gone so far as to provide for municipal systems through state legislation. In the majority of cities in the United States having medical inspection, this service has been added to the educational system under the board of education, and only in a few is it a branch of the city board of health. That it should be a part of the general educational system seems right, but the most cordial working sympathy between the board of health and the medical inspectors is always necessary for the best results. We hear a great deal about conserving the state's resources for the benefit of its citizens as a whole, and it can be truthfully said that there is no greater resource than the mental and physical health of its children, who are soon to be its stalwart citizens. So, for purposes of conservation and for its own protection, the state provides for compulsory education, in this way supervising the mental development of the child; why then should it not also supervise the physical development, which is so necessary to normal development? Dr. Struthers of Toronto, Can., chief medical inspector of schools in that city, says: "The aim of medical inspection is to give each child its inalienable birthright, a healthy body and a sound mind." As these are the two essentials of human happiness, it is the bounden duty of every state to see that its children are not prevented from attaining normal physical as well as mental development.

The primary idea of the control of infections, which are largely responsible for the inception of medical school inspection, has long since been overshadowed by the importance of other functions, and chief among these is the recognition by the inspector of deformities or abnormalities which interefere with the child's mental development and the attempt to have such remedied.

The work of medical inspection according to Dr. Struthers is as follows:

1. Detection of contagious disease. This is important, but not the most important part of the work.

2. Detection of other than contagious diseases. Reporting or treating the same.

3. Detection of physical defects, such as poor sight or hearing, enlarged tonsils and adenoids, and so forth, and the effort to induce parents to have these defects removed.

4. Detection of pulmonary tuberculosis and the effort to have those children properly cared for. This is beginning at the right time in the effort to fight the "white plague."

5. Examining of anaemic, poorly nourished and poorly developed children, with some special effort in their behalf, such as the formation of open air classes.

6. Examination of children behind in their school studies, with some special effort in their behalf, such as the establishment of ungraded classes.

7. Examination of mentally defective children in an effort to measure the scale of intelligence of each child and determine its mental status.

8. The making and proper filing of

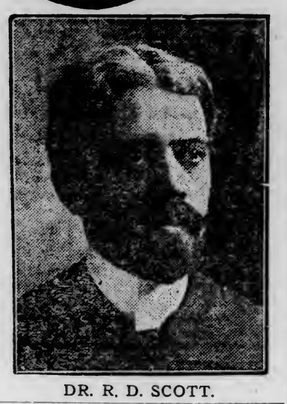

DR. R. D. SCOTT.

records of the physical conditions of all school children.

9. Oversight of sweeping and a general cleanliness of the school: heating, proper lighting and efficient ventilation of classrooms. The purity of the air in school classrooms is of vital importance to both physical and mental development of the child.

Questions and Answers.

Leucorrhea.

J. S. asks: Could you please publish a safe and reliable cure for leucorrhea, or whites?

REPLY.

This condition may be due to so many causes that no remedy would answer for all cases or even a small proportion of the cases. Have an examination and find out the cause. Then treatment is usually easy.

Has Baby an Infected Gland.

D. I. H. writes: My 3-year-old little girl has an abscess under the side of her chin. She has had it twice before and it was lanced. She always has it at this time of the year. 1. Can you give me a remedy? 2. Is antiphlogistine good to use for an abscess? 3. Can you also suggest any way of preventing it?

REPLY.

1. This abscess is no doubt an infected gland, the entrance of the infection being from a bad tooth or diseased tonsil. After the gland has softened, the only treatment is to have it lanced and dressed antiseptically.

2. Not as good as hot, moist antiseptic dressings such as surgeons use.

3. Have your physician locate the source of the infection and remove that. This is the only sane treatment.

Look for an article which should appear in The Herald about the end of the month entitled "Where Leucocytes Live;" also an article in the same series entitled "Care of the Teeth and Mouth."

Syphilis Is Curable.

B. G. writes: I am a daily reader of your "Health and Happiness" department in The Duluth Herald, and would like to ask you a few questions. For the last six months I have been weak and sick and my knees have been rather numb, with the reflexes refusing to act. 1. Would syphilis cause this? Have no sores on body of face. 2. What are the symptoms of syphilis? 3. Is it a serious or dangerous disease? 4. Is it curable, and if possible, how?

REPLY.

1. Syphilis, when allowed to run untreated and uncured, might be responsible for almost any nerve condition. In your case, however, I suspect that you are generally run down and nervous; probably a little neurasthenic.

2. It would require several volumes to give them all.

3. When not properly treated.

4. To have it completely cured is not a difficult matter, although it takes some patience and time. Consult a thoroughly reliable physician or a good skin specialist. He will adviso as to treatment.

Mumps and Meningitis.

C. A. N. asks: 1. (a) Is mumps catching? and (b) after a hard case of mumps on a male, will that affect him in any way? (c) and what is recommended best for mumps? 2. Is spinal meningitis catching, and is there any case that pulls through after loss of speech, and what is its best remedy?

REPLY.

1. (a) Yes. (b) It occasionally affects the testicles, and a few cases of sterility have resulted from this cause. (c) It is a self-limited disease and will get better itself under plain diet and avoidance of constipation. When the testicles are involved they should be supported by a good suspensory until all tenderness has disappeared.

2. Yes, it is often of infectious origin, sometimes, however, due to tuberculosis. When loss of speech is permanent, no. The serum treatment, when begun early, is the only treatment which has proved very efficacious.

Child Drowns in Cistern.

Waseca, Minn., April 17.—Evelyn Zismer, the 6-year-old daughter of Mr. and Mrs. August Zismer of St. Mary, fell into the cistern at her grandmother's home and was drowned.

CENTRAL BUSINESS COLLEGE

30 East Superior St., Duluth

Have you seen the stenotype? Call at this office and see it demonstrated.

BARBER & McPHERSON.

¶ Do You Buy Poor Textbooks for Your Children?

¶ Would You Purchase a Piano That Is Incorrect in Tone Quality?

Do you not guard the education of your children with jealous care? Then before you decide upon a piano for their musical education, we invite you to inspect the standard line of Pianos and "Pianola" Player Pianos we offer for your consideration.

Smith & Allen CO

Steinway Pianos — Pianola Pianos — Talking Machines

309 AND 311 WEST FIRST STREET—Elks Building.

Melrose 1714—Grand 1004.

TO PROTECT TIMBER LAND

Grant of $25,000 for Firebreaks and Trails in Itasca County.

House Favors Constitutional Amendment to Meet the Situation.

(By a Staff Correspondent.)

St. Paul, Minn., April 17.—(Special to The Herald.)—The legislature so far has done nothing to meet the need that the state protect its timber holdings and its settlers by building firebreaks and roads through state lands in Northern Minnesota.

There is hopo that something will be done for Koochiching county, which has the largest proportion of state land and is subjected to the greatest hardships because of the fact that state land pays no taxes and contributes nothing towards development work.

After leaving this matter entirely uncovered in appropriation bills, the house appropriations committee yesterday decided to provide $25,000 for firebreaks and trails through state timber land in Itasca county.

This is little enough, but it is better than nothing.

In the meantime, Representatives D. P. O'Neill of Thief River Falls, P. H. McGarry of Walker and C. H. Warner of Aitkin yesterday afternoon introduced a new bill, which on motion of Mr. O'Neill the house passed under suspension of the rules, proposing a constitutional amendment that will, if it is adopted, open a way to reach this situation.

Creates Big Revolving Fund.

The bill creates a revolving fund of $250,000, to be taken from the state school fund, to be used in improving state lands by roads, ditches and firebreaks. The fund is to be replenished from the enhanced value of the lands benefited.

One stumbling block to legislation along this line has been the fact that the money must come out of the general revenue fund, because the Constitution requires the school funds to remain intact, the profits from improving state lands by such appropriations all go into the school fund along with the proceeds of the sale of state lands.

The creation of a revolving fund will meet this criticism, and provide a way for the improvement of the state's lands.

The plan of appropriating money equivalent to 10 cents for each acre of state timbered lands, to be used in making trails and firebreaks, has hard sledding. The original proposal was to appropriate $250,000 for this purpose during each of the next two years. This was cut to $112,500 yearly, and in this form the bill passed the senate.

In the house, however, the matter was referred to the appropriations committee, which first provided for $50,000 a year for Koochiching county only, and then omitted the item entirely.

The committee has been induced to reconsider, however, and $25,000 for the relief of Koochiching county may result.

Miss Annie E. Shelland, superintendent of schools in Koochiching county, has spent most of the session here working for relief for her county, and if anything is done it will be due to her efforts, supplemented by those of Representative P. H. McGarry of Walker, and D. P. O'Neill of Thief River Falls.

Bills Passed By Senate.

The senate yesterday afternoon passed a number of bills, including the following:

By the house labor committee—Requiring all industrial accidents to be reported to the state commissioner of labor.

By Senators Moonan and Dale—Authorizing the consolidation of all school districts in any county under a county board of education. The idea is to get around the constitutional requirement that county superintendents must be elective, which prevents imposing educational qualifications. If this plan were followed the county board of education would pick the county superintendent.

By Senator Elwell—Authorizing the state board of investment by a majority vote, to sell the foreign bonds owned by the state. The present law requires a unanimous vote, so no bonds are being sold. State Auditor Iverson being opposed to the same.

Much of the credit for the passage through the house of the Southwick-Campbell bill providing for a free state teachers' employment agency is due to Representative N. S. Hillman of Two Harbors, who has made a hard fight for the bill, and who gave the house several vigorous and convincing speeches in its favor.

STILLMAN H. BINGHAM.

PARTY LABEL TAKEN FROM LEGISLATORS

(Continued from page 1.)

of a law providing for their nomination and election without party labels.

Having passed both houses, the bill now goes to the governor for his signature. Here, in brief, is what it does:

It provides for the non-partisan election of state senators, representatives and all county officers.

It provides that there shall be no independent candidates for non-partisan offices, thus doing away with the possibility of what happened in Minneapolis at the last city election, when the Socialists kept out of the non-partisan primaries, put their mayoralty candidate in the field by petition and gave the old party candidates so great a scare that it was necessary to induce one of them to withdraw.

It legalizes the Rooseveit, Bull Moose or "Progressive" party.

Primary Election in June.

It changes the primary election date from September to the third Tuesday in June.

As to one office, that of county surveyor, it does away with the primary election altogether, as well as party designation, and throws the field at the general election open to all comers, giving the prize to the man who gets the most votes.

It provides that where only two candidates file for a non-partisan office there shall be no primary election, but the two candidate who file shall go upon the general election ballot.

The house organization and the advocates of sumptuary legislation in the house made a hard but ineffective fight against the bill.

The liberal element had it figured out, apparently, that its candidates would have a better show on the non-partisan basis than they have now on the party system.

The temperance element, largely because of the exceeding interest shown in the bill by the liberal element, feared that it meant harm to their interests.

The final vote against the bill was almost entirely confined to county option advocates, though a number of county optionists and opponents of the liquor interests voted for the measure.

How the new system will work out is a thing on which anybody may speculate, but about which no definite facts can exist until it has been tried. There are those who figure that the liquor interests made a mistake in pushing the bill and that it will work them no good.

The house Democrats hailed the idea gleefully and voted for the bill to a man.

And some members of the house have confessed that the passage of the bill means their finish, thereby admitting, unconsciously of course, that they cannot be elected on their personal merits but must rely on the party label to pull them through.

Which isn't such a bad argument for the bill as it might be.

Didn't Change a Vote.

The house spent the whole afternoon fighting over the bill, and a flood of oratory submerged the house without changing a single vote.

Representative N. J. Holmberg, chairman of the house elections committee and a member of the house organization, opened the debate by protesting against the bill because it would wipe out parties—meaning, of course, the Republican party.

Representative Lindberg predicted the downfall of the republic if parties—with particular reference to the Republican party—are wiped out.

Representative Thomas Frankson made an appeal to the house Republicans to kill the bill and save the party. He said there were ninety-nine Republicans in the house, and they ought not to let the Democrats slip this thing over on them.

Representative Lydiard of Minneapolis, himself a Republican questioned these figures.

"It is true that there are that many members ofthis house who were elected because of the Republican label," he said; "but it is also true that there are a number who adopted that label only because they lived in counties where it was impossible to get office in any other way."

"How many of them," he demanded, "supported the Republican national platform and ticket last fall?"

Representative Kerry Conley charged that a number of agents of the brewers were busy lobbying the day the bill first passed.

Representative Lewis C. Spooner, after an hour and a half of debate, remarked that when the bill first passed ninety-seven members of the house voted for it, and as he was anxious to see how many of them were ready to recede from their stand, he moved the previous question, which was adopted.

Before the vote was taken there was a call of the house, which was prolonged by the friends of the bill until they were ready to stop it. A number of members were brought up from downtown, including two who were sick, one of them having to come in on crutches. Five attempts to suspend proceedings under the call were voted down, and the sixth, which prevailed, was made by G. W. Brown, an advocate of the bill.

The final vote was 65 to 48, four more affirmative votes than were needed to carry it.

Defeat for Rines Organization.

This is about the first defeat of real importance which the Rines organization has sustained since the defeat of the county option bill, and that was an issue which was really decided at the election last fall.

The vote on the bill was as follows:

For the bill—Anderson, J., Anderson, W., Barten, Bjornson, Borgen, Boutck, Brown, G. W., Campbell, Coates, Crane, Crawford, Dindorf, Dunn, H. H., Dwyer, Ferrier, Flowers, Fuchs, Greene, Hafften, Hanson, Harrison, Healy, Henry, Hogenson, Just, Kimpel, Knapp, Kozlowski, Lennon, Lundeen, Lydiard, McGarry, Minnette, Moeller, Nelson, Nimocks, Nolan, O'Neill, Papke, Peterson, P. A., Pfaender, Pless, Preston, Prince, Reed, Ribenack, Saggau, Sawyer, Schwartz, Seebach, Southwick, Spooner, Steen, Stoven, Sullivan, Swenson, Thielen, Thorson, Vasaly, Virtue, Vollmer, Walker, Westcott, Westlake, Westman, Wilson—65.

Against—Bendixen, Braatelien, Brown, W. W., Burchard, Burrows, Carlson, Child, Clementson, Conley, Davis, Dunn, R. C., Finke, Frankson, Frye, Hillman, Holmberg, Hopkins, Johnson, A. C., Klemer, Kneeland, Larsaon, Lee, Lindberg, McMartin, Marschalk, Morken, Norton, Ofsthun, Ollen, Orr, Palmer, Peterson, A. B., Peterson, A. J., Putnam, Sanborn, Skartum, Stone, Sundberg, Teigen, Thornton, Voxland, Warner, A. L., Warner, C. H., Warner, E., Wefald, Weld, Williams, Speaker Rines—48.

STILLMAN H. BINGHAM.

WILL TALK TO POLICE LATER

Commissioner Hicken Unable to Attend Relief Association Meeting.

Commissioner W. A. Hicken, head of the division of public safety, was unable to attend the meeting of the Duluth Police Pension association yesterday afternoon, to address the officers and men on the law enforcement policy which has been instituted and the duties which he expects the department to perform in that connection. He was busy with the paving hearings.

Commissioner Hicken will meet with the men at a later date. He has stated that he wishes to talk to them personally that there may be no misunderstanding. He desires the co-operation of the force and expects to get it. He has said that if there are any policemen or officers who will not lend their best assistance the present would be the best time to start looking for another job.

At the meeting of the pension association Chief Troyer was elected president, Detective Herman Toewe vice president, Detective Gust Lahti secretary and Lieut. Wilcox a member of the governing board. The governing board will hold a business meeting at headquarters today.

Old Fashioned Spring Tonic Is the Best

(From National Health Journal)

Statistics show that not one person in fifty emerges from the strains of winter in good health. Due to various causes the system becomes clogged with impurities and the liver, kidneys and bowels fail to perform their functions properly. As a result we have faded, sallow complexion, liver spots, "spring fever," lost appetite, no energy—in fact, feel sick without knowing the cause.

For correcting these disorders there is nothing so far discovered to equal the old-fashioned kardene tonic which can be made at home at small cost. Get an ounce of kardene from any druggist and dissolve in one-half pint alcohol, then add one-half cupful sugar and hot water to make a quart.

A tablespoonful before each meal soon rids the system of impurities, clears the skin and restores the whole body to its normal, healthy condition.

PRESIDENT GIVES DINNER TO CABINET.

Washington, April 17.—President and Mrs. Wilson last night gave their first dinner for the cabinet at the White House. Besides members of the cabinet and their wives the guests were Secretary and Mrs. Tumulty, Col. and Mrs. E. M. House and Cleveland H. Dodge of New York, and Dr. Cary T. Grayson, naval aide at the White House.

The table decorations were Killarney roses and maidenhair ferns. After the dinner, a short program of music was given by two Danish artists and there were recitations from Hans Christian Anderson's fairy tales.

You'll Do Better at Kelly's

This Week's Housefurnishing Specials

Splendid Opportunities to Economize

Daylight Department, Third Floor

LUSTRE HIGH GRADE

FURNITURE POLISH.

Your choice of Lustre, Noxall, Sunshine, O-Cedar Polishes, 25c size. They are all good ones. Kelly's price, each **19c**

CURTAIN STRETCHERS.

Large size wooden frame Curtain Stretchers, nickel plated adjustable pins; frame folds up when not in use. Kelly's price **$1.33**

ALUMINUM TEA KETTLES

Large size Aluminum Tea Kettles, best standard grades of aluminum; some with wood handles, some with wire handles. Kelly's price— **$2.98**

OVENS.

Single Ovens, for gas, gasoline or oil stoves. Just the thing for light housekeeping. Kelly's price— **$1.10**

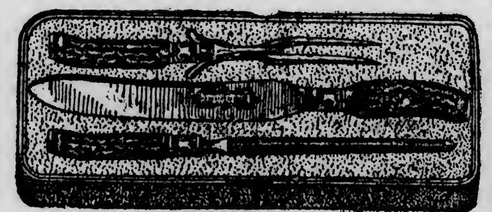

CARVING SETS.

Three-piece Carving Sets, stag handles, in fancy lined boxes; make nice presents. Kelly's price, per set **$2.75**

The "S S" COMBINATION CLEANER

Suction for Dust — Brush for Threads

VACUUM SWEEPERS.

Combination Vacuum Cleaner and Carpet Sweeper. Get one before you start housecleaning, and save half the labor; clean better with less wear on rugs or carpets. **Come in and look them over.**

DUSTLESS FLOOR MOPS.

Brown Cotton Mops, chemically treated so as to gather the dust without scattering. Complete with long handles. Kelly's price

Regular 75c size, each 49c

Regular $1.50 size, each 98c

FRY PANS.

Seamless steel Frying Pans; do not absorb grease like cast iron ware; standard of perfection always. Kelly's price, each **43c**

SPLINT BASKETS.

Medium size Splint Basket; nice for baby baskets, clothes baskets, etc. Kelly's price, each **29c**

FLOUR SIFTERS.

Heavy tin Flour Sifters, strong agitator, side handles; worth 15c. Kelly's price, each **9c**

(Not like cut.)

ODDS AND ENDS.

One table consisting of glassware, cups and saucers, plates, bowls, salts and peppers, olives, etc. Kelly's price, each .. **9c**

DISH PANS.

Heavy gray enamel Dish Pans; riveted handles; best grade goods.

Kelly's price

10-qt. size 39c

14-qt. size 49c

BUTCHER KNIVES.

Good steel Butcher Knives, with heavy riveted handles; regular 35c value. Kelly's price, each **26c**

CLOCK SHELVES.

Your choice of several styles of Clock Shelves, golden oak finish; worth up to $1.25. Kelly's price, each **69c**

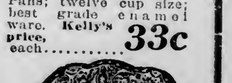

MUFFIN PANS.

Gray enamel Muffin Pans; twelve cup size; best grade enamel ware. Kelly's price, each **33c**

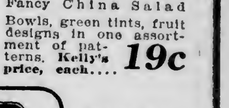

SALAD BOWLS.

Fancy China Salad Bowls, green tints, fruit designs in one assortment of patterns. Kelly's price, each **19c**

Refrigerators at Special Prices

F. S. KELLY FURNITURE CO.

17 & 19 WEST SUPERIOR ST.

Go-Carts and Sulkies

WHOLESALERS ARE WARNED

Must Fall in Line With Saloons and Obey Law.

Hicken Would Make Social Centers of the Negro Clubs.

Another nail was driven today into Duluth's lid, already deemed the tightest-fitting bonnet ever fitted to a Minnesota municipality.

Orders went out to the wholesale liquor dealers that they must comply strictly with the legal regulations governing the sale of intoxicants by wholesalers. Henceforth they are not to be allowed to make any sale in quantities of less than five gallons.

Reports and complaints have been made in the past that the wholesale dealers have been violating the regulations prohibiting them from selling less than five gallons. They have done quite a profitable business, it is claimed, in bottled goods and in wines and liquors put up in jugs of from one-half to five gallons.

Commissioner Hicken declared that if the saloon keepers are to obey the law the others selling liquors shall do the same. He said that it is only justice to the saloon keepers. They are paying a license of $1,000 a year to do business and he asserted that all retail business shall be confined to licensed saloons. If they have been losing considerable business through the activity of the wholesalers they will henceforth get that to which they are entitled.

Close watch is to be kept upon the breweries and their sub-stations, the family trade dealers, to learn where they make deliveries of beer. In this way the blind pigs can effectively be located and stamped out.

Lid Was Tight.

The lid was as tight in the city last night as it was Tuesday night, the day upon which the closing orders were sent out and communicated personally by members of the police department. As the clock struck the hour the thirsty ones were ordered out and the doors locked. No man in the liquor business is taking chances in view of the mandate which has gone forth. They are not hanging over until five minutes or fifteen minutes past the hour expecting clemency on the plea that they had a hard time to get the crowd out. They are living strictly up to the law.

The red light district is not dark but it is very quiet. The pianos which tinkled until daylight every morning have been covered with dusters and hoods have been fitted to the music boxes which pounded out alleged musical selections at a nickel per selection. The ice boxes are empty and the consignments of beer which were coming in daily by tens of cases have stopped. Already a number of the inmates have left and more will probably follow. Many of them will leave the city without waiting for further developments while a few may seek quarters elsewhere.

Social Centers of Clubs.

The ban was placed upon the negro clubs today with orders as strict and rigid as those which went forth to the saloon keepers. They cannot continue the sale of liquor in their clubs. The colored clubs have been unlicensed drinking places and have been the scene of revelry and debauch. Many men and women of both colors have frequented them, drinking and carousing at all hours, while the denizens of the underworld have been welcome and frequent guests.

Commissioner Hicken does not wish to see the clubs closed but wants to see them transformed into social centers for the colored people. He will promote them on that basis in any manner in his power. He desires them to become community gathering places for the negroes, where they may come and go and enjoy the society of one another. The head of the public safety division says that he is anxious to see them continued and developed along that basis.

For Croupy Children Have Musterole at Hand!

When you hear the croup alarm from your child, you must have relief at hand—relief prompt and certain. MUSTEROLE positively brings children out of danger, and it does not blister the tenderest skin.

Simply rub MUSTEROLE on the chest and throat where the pain is—and the pain is gone! Keep a jar at hand.

It is the remedy for adults, too. Relieves Sore Throat, Bronchitis, Tonsilitis, Croup, Stiff Neck, Asthma, Neuralgia, Headache, Congestion, Pleurisy, Rheumatism, Lumbago, Pains and Aches of Back or Joints, Sprains, Sore Muscles, Chilblains, Frosted Feet and Colds of the Chest (it prevents Pneumonia.)

At your druggist's in 25c and 50c jars, and **a special large hospital size for $2.50.**

Accept no substitute.

If your druggist cannot supply you, send 25c or 50c to the Musterole Company, Cleveland, Ohio, and we will mail you a jar, postage prepaid.

MRS. H. F. STODDARD, Queen's Park, London, England: "I have been suffering from sciatica for some time, and I have tried many things, but nothing has done so much good as Musterole. It is wonderful." (47)

MUSTEROLE WILL NOT BLISTER

EXPELLED FROM N. H. LEGISLATURE.

Concord, N. H., April 17.—Charges of offering to sell his vote preferred against Representative Clifford N. Snow, were upheld by the house yesterday and he was ordered expelled. The vote was 177 to 119. Party lines were eliminated in the balloting. Snow was elected as a Republican, but afterward joined the Progressives and during the last few weeks had voted with the Democrats. The expulsion is the first in the history of the New Hampshire legislature.

Snow was found guilty of having offered to sell his vote and influence to Gordon Woodbury, a Democratic candidate for United States senator; to Franklin Worcester, Republican candidate for governor and to Elmer S. Tilton, Republican candidate for governor's counsel.

The committee that investigated the charges was unanimous in deciding that the election of a United States senator was without evidence of any actual sale of votes.

Succeeds Father.

Albany, N. Y., April 17.—J. Pierpont Morgan was elected a director of the New York Central Railroad company, to fill the vacancy caused by the death of his father, J. P. Morgan, at the annual meeting of the stockholders here yesterday. The other directors were re-elected.

ALLEN'S FOOT-EASE

The Antiseptic powder shaken into the shoes—**The Standard Remedy for the Feet** for a quarter century. 30,000 testimonials. Sold everywhere, 25c. Sample FREE. Address, Allen S. Olmsted, Le Roy, N. Y.

Trade-Mark

The Man who put the EEs in FEET.

Doughnuts

That will remain moist.

Every housewife who bakes her own bread knows that if a little potato is added to the sponge, the bread will not dry out as quickly. In this recipe potato is utilized to make doughnuts that will remain moist and fresh for several days.

K C will be found to have distinct advantages over any other Baking Powder for doughnuts. K C is a double acting baking powder with which a large batch of doughnuts may be mixed and fried a few at a time. The last will be as light and nice as the first.

K C Potato Doughnuts

By Mrs. Nevada Briggs, of Baking School fame.

3½ cups flour; 2 eggs; 1 cup sugar; ¼ level teaspoonfuls K C Baking Powder; ½ teaspoonful salt; ½ teaspoonful mace; 1 cup cold mashed potato; ½ cup milk, or more if needed.

Sift three times, the flour, salt, spice and baking Powder. Beat eggs with rotary beater, then still using rotary beater, gradually add sugar, then work in the mashed potato with a spoon and alternately add milk and flour mixture. Make a soft dough, roll into a sheet, cut into rounds, pinch a hole in the center with the finger and fry in deep fat.

Fat for frying should not be hot enough to brown the doughnut until it has risen. When the doughnut is dropped into the fat it sinks to the bottom. As soon as it comes up it should be turned and turned a number of times while cooking. This recipe is excellent as they do not take the fat in frying and will stay moist for days.

BUN-UNDERSTUDY FOR A RAG —By SHERM

NEWS OF THE NORTHWEST

THIEF RIVER WANTS PHONE

City Votes to Issue Bonds and Buy Present Plant.

Municipality to Take Over Tri-State Plant and Operate.

Thief River Falls, Minn., April 17.—(Special to The Herald.)—The voters of Thief River Falls decided at a special election just held to issue bonds and take over the local plant of the Tri-State Telephone company. Last fall the city council entered into a contract with the Tri-State Telephone & Telegraph company, which gave the Tri-State the privilege of building an entirely new telephone system in this city.

The contract, however, provided that the city reserved the right to purchase the plant from the Tri-State for the sum of $30,000 plus the price of all phones installed over and above the number stated in the contract.

The telephone plant is now in good shape and all in working order so that on last Tuesday the proposition of whether the city purchase the plant and vote bonds for that purpose was submitted to the voters. In spite of the fact that the weather on the polling day was ideal and that considerable interest had been manifest prior to the election, the voting was light, only 408 votes being cast on the purchase of the plant and 407 votes being recorded on the question of bonds.

Result By Wards.

The result of the election by wards was as follows:

To Sell Bonds.

	Yes.	No.
First ward	60	38
Second ward	85	31
Third ward	45	43
Fourth ward	70	35
Total	260	147

To Purchase of Plant.

	Yes.	No.
First ward	66	32
Second ward	91	27
Third ward	48	39
Fourth ward	71	34
Total	276	132

These figures show a majority, over and above the necessary two-thirds, of 85 for the purchase of the plant and 15 for the issuance of the bonds.

STATE MIGHT USE ABANDONED FORT

Possibility of Fort Lincoln Being Made Insane Asylum Agitated.

Bismarck, N. D., April 17.—(Special to The Herald.)—If Bismarck did not already have the state capital, the state penitentiary and the Federal Indian school, it would be in a fine position to land the second state insane asylum.

The abandonment by the war department of Fort Lincoln and the permanent transfer of the troops has left fifteen buildings vacant. They are all modern in every respect and would make an ideal location for the second insane asylum.

The other towns that are after the asylum will naturally put up a vigorous protest against locating it at Bismarck. The northern part of the state feels the new location should be some where in that section. The taxpayers would not protest very vigorously, however, as the post buildings could be purchased for about 25 per cent of what it would cost to erect new ones.

Methodists May Buy Fort.

If the hospital idea fails it is understood that the Methodists of the state will consider the purchase of the fort for a second college that it is proposed to establish in the western part of the state. New Rockford, Bismarck and Mandan have been seeking that location.

Advices from Washington are that the government will not entertain the plan suggested by Bismarck that the old fort be used as a military hospital, but if the government should be compelled to retain the buildings a transfer of the Indian school from its present site at Bismarck to the fort might be considered.

The Park & Pollard Co.
100 lbs. GROWING FEED
Everybody Loves a Chicken and Every Chicken Loves THE PARK & POLLARD GROWING FEED
You never saw chickens really grow if you have not used this feed. Sold on the money back plan. Let us send you a trial lot today.
GROWING FEED
H. F. DAVIS & CO., Duluth, Minn.

BEAUTY'S AID
Woman may keep her face free from pimples, brighten her eyes and purify the blood by occasionally using
Beecham's Pills
In boxes with full directions 10c and 25c.

IRON RIVER GIRL WHO WAS SECOND IN CONTEST

MISS VIVIAN FULLER.

Iron River, Wis., April 17.—(Special to The Herald.)—Miss Vivian Fuller of this city represented Iron River in the recent high school division declamatory contest at Superior, getting second place and being disqualified because she exceeded the allotted twelve minutes by five seconds. Her selection was "The Angelus." She was roundly applauded for her splendid rendition of the classic.

LAKE SUPERIOR CO. IS BUSY CONCERN

Since Taking Over Upper Peninsula Plants Has Spent Much.

Newberry, Mich., April 17.—(Special The Herald.)—Organized in July, 1910, to take over the furnaces and works of the Berry interests of Detroit, the Lake Superior Iron & Chemical company has since expended $1,250,000 in reconstruction and improvements. Its various plants are now in excellent condition, the one at Newberry being made one of the most modern of its kind in the world. There is a charcoal furance of a capacity of eighty tons daily, also sixty-four kilns and twenty retort ovens of a combined capacity of 360 cords of wood and a chemical works capable of producing 40,000 pounds of acetate of lime and 1,600 gallons of alcohol a day. An auxiliary plant is a sawmill, the capacity of which is 10,000,000 feet of lumber and $30,000 cords of wood per annum. Wherever possible to apply it, electricity is used as the motive power. The company has its own railroad in the Newberry district, with a total trackage of thirty miles. The best timber out from the corporation's lands is sent to the mill to be manufactured into lumber; the remainder goes to the chemical department, there to be converted into charcoal and its smoke into acetate of lime, wood alcohol and other by-products. Prior to the erection of the mill months ago, all timber, large and small, was used in making charcoal. The result of the present system is an important saving.

Largest Producer in World.

The Lake Superior company is the largest producer of charcoal, iron and its list of chemicals in the world. Aside from its Newberry works, it has plants at Manistique, Elk Rapids, Chocolay and Boyne City, Mich., and Ashland, Wis., and it owns also the Yale mine, on the Gogebic iron range. As was the Newberry plant, the works at Manistique have been reconstructed. The capacity at Manistique now is 120 tons of charcoal iron, 40,000 pounds of acetate of lime and 2,500 gallons of alcohol daily. The furnace at Chocolay, adjacent to Marquette, is not in operation, the plant being held in reserve until need for its product arises. The company has assets of $18,650,000.

BLACK HILLS FIRES.

Millions of Feet of Fine Timber Have Been Destroyed.

Deadwood, S. D., April 17.—Nearly 1,000 men are fighting forest fires in the Black Hills south of here. Fanned by a still wind, the fires have destroyed millions of feet of the best timber in the hills, located about sixty miles south of this city, and much more will be burned before the flames can be checked.

The fire in the northern hills is practically under control and a trainload of fire-fighting tools and a large number of experienced rangers were sent to the southern part of the district. The fire is eating its way through forests in which there was but little snow last winter, and the ground and timber are extremely dry. The fire is twenty miles long and one mile wide. Two troops of cavalry from Fort Meade have gone to the scene to aid in fighting the flames. The town of Buffalo Gap is said to be in danger.

GRAIN AND FLOUR DUTIES DESIRED

North Dakota Commercial Bodies Are Aroused Over Tariff Bill.

Fargo, N. D., April 17.—(Special to The Herald.)—A 10-cent duty per bushel on wheat, 20 cents on barley and 60 cents per barrel on flour is agreed by the Fargo Commercial club in resolutions adopted by the executive committee.

Telegrams have been sent to commercial bodies of other cities of the state asking them to take similar action and also to wire the representatives of this state in congress to make a stand for those figures.

ALIBI FOR VON KLEIN.

His Chicago Lawyer Claims to Have Established One.

Minneapolis, Minn., April 17.—Charles E. Erbstein of Chicago, attorney for E. E. C. von Klein, Minneapolis diamond broker and now under bonds in Chicago facing charges brought by several women who assert he defrauded them out of thousands of dollars' worth of jewelry, arrived in Minneapolis yesterday and after several hours' investigation declared positively that he has established a complete alibi for his client.

Erbstein made several inquiries in Minneapolis for a photograph said to have been taken two years ago on Rainy lake in which von Klein is said to be shown "searching" Governor Eberhart. Erbstein admitted that he had heard that such a picture exists and that he intended to call on the governor with the idea of obtaining his promise to appear as a witness in Chicago when habeas corpus proceedings are instituted to prevent von Klein from being taken to Oregon to face one of his accusers.

STILL GIVING SHOWS.

Norway, Mich., "Movie" Man Running Despite Many Prosecutions.

Norway, Mich., April 17.—(Special to The Herald.)—Notwithstanding state blue laws and the hostile attitude of the church-going population, Joseph E. Bergeron, proprietor of a local motion picture house, continues to give performances on Sunday and he bids fair to do so indefinitely. He has scored an important legal victory in his contest with the clergymen who are fighting him. Each Monday for weeks past formal complaint had been filed against the theater man, until finally fourteen cases in which he was the defendant were pending in circuit court. All, however, were dismissed when they came before Judge R. C. Flannigan on the ground that they were cases for trial only in justice court. Mr. Bergeron has the support of the more liberal element of Norway's people.

ST. PAUL PAIR KILLED.

When Their Motorcycle Is Struck By a Street Car.

St. Paul, Minn., April 17.—S. L. Rathburn, aged 20 years, and Edward Medicki, aged 21 years, were killed when a motorcycle on which they were riding was hit by a street car here late last night. Rathburn died while being placed in an ambulance and Medicki died just as he arrived at a hospital.

Motorman Ambrose La Mettry was rested and will be charged with manslaughter, the police say. La Mettry's car ran down and killed Frank Dusek, 6 years old, last July.

THIEF RIVER FALLS SAWMILL IS RUNNING.

Thief River Falls, Minn., April 17.—(Special to The Herald.)—The Thief River Falls Lumber company's sawmill here commenced operations Tuesday. The ice is now out of the river, which allows the handling of the logs. The mill had been closed all winter but it will now continue to run steadily, turning out about 2,000,000 feet of lumber every week until next fall. About 300 men will receive steady employment.

ASTHMA CATARRH
WHOOPING COUGH SPASMODIC CROUP
BRONCHITIS COUGHS COLDS
Vapo-Cresolene
ESTABLISHED 1879
A simple, safe and effective treatment for bronchial troubles, without dosing the stomach with drugs. Used with success for thirty years.
The air carrying the antiseptic vapor, inspired with every breath, makes breathing easy, soothes the sore throat, and stops the cough, assuring restful nights. Cresolene is invaluable to mothers with young children and a *boon* to sufferers from Asthma.
Send us postal for descriptive booklet.
ALL DRUGGISTS.
Try Cresolene Antiseptic Throat Tablets for the irritated throat. They are simple, effective and antiseptic. Of your druggist or from us, 10c in stamps.
VAPO CRESOLENE CO.
62 Cortlandt St., N. Y.

CROW WING ALSO HAS BRUSH FIRES

Considerable Damage Done Near to Brainerd and Deerwood.

Brainerd, Minn., April 17.—Brush fires raged yesterday in the territory between Barrows and Brainerd. Whipped by the wind the flames approached the limits of Brainerd on the south side. Heavy damage was done to hay, standing timber, cord wood, logs, etc. The Virginia Ore Mining company at Barrows lost a lot of valuable mining timber at the Barrows mine. Hay owned by J. M. Hayes and other land owners went up in smoke. Cordwood piles were quickly snuffed out. Standing young timber, whose value cannot be estimated, was speedily reduced to ashes. Farmers banded together and fought the flames. Forest Ranger J. P. Saunders of Brainerd was on the scene and gave what assistance was in his power.

Fire Around Deerwood.

Deerwood, Minn., April 17.—(Special to The Herald.)—A brush fire menaced Deerwood from the east and the two chemicals and the entire population was impressed into service. Fires are raging in Bay Lake to the south of Deerwood where timber has been destroyed. Fires at Island Lake destroyed valuable hay belonging to Dick Wolfert and for a time menaced his house. The temperature registered 84 deg. and more and a dry hot wind whipped about the county.

BRAINERD'S BIG PAY DAY.

Large Amounts Distributed By Railroads and Other Industries.

Brainerd, Minn., April 17.—(Special to The Herald.)—Pay day here in the Northern Pacific railway shops disbursed $70,000, the Northern Pacific railway yard and freight office $1,600, the Northern Pacific railway tie treating plant $2,500, the M. & I. railway $12,000, the Northwest Paper company pulp mill $2,000, the Parker-Topping Foundry company, semi-monthly, $5,000, exploration work and drills tributary to Brainerd $5,000, Brainerd Milling company $200, small industries $1,700.

CONVICT LABOR UP.

Question of Continuing It at Marquette Penitentiary Being Considered.

Marquette, Mich., April 17.—James Russell and members of the board of control of the Marquette prison have left for Lansing to take up with Governor Ferris and other state officials the question of the employment of about 200 convicts at the institution who have been working the past several years in the overall shops of Schauer Bros. The Schauer contract expires the first of the coming month, and the board has been busy the past few weeks endeavoring to find a plan by which the convicts can be kept busy in a manner that will be remunerative both to the state and the men themselves. They will now present the results of their inquiry into the matter to the governor and other state officials. It is hoped to be able to keep the men employed without any interruption because of the lapse of the Schauer contract.

Did Not Water Milk.

Marquette, Mich., April 17.—A jury impanelled in Justice Byrne's court at the request of the defendant, a verdict of not guilty in the case of the People vs. Max Quandt of Chocolay, charged with adulterating his milk by adding water to it, preferred by the state dairy and food department.

Brainerd Gets Moral Wave.

Brainerd, Minn., April 17.—(Special to The Herald.)—The crusade against gambling in Brainerd has resulted in the arrest and conviction of eight persons, seven paying fines and one fighting the case and being found guilty by a jury. Arrests were made on evidence furnished by a detective agency. Blind pigs are to be presented too, as well as on the mining range.

MINNESOTA BRIEFS

East Grand Forks—City Attorney F. C. Masse has returned from St. Paul, where he appeared before the supreme court in the case of the city of East Grand Forks vs. J. Gordon Steele & Co. of Minneapolis, in which the city is seeking to recover from the defending auditing company the amount of Former City Clerk C. P. Zimmerman's shortage.

Fergus Falls—The spring term of the district court opened in this city Tuesday with Judge C. A. Nye of Moorhead occupying the bench. There are forty-five cases on the calendar.

Minneapolis—Minneapolis has raised $36,501 for the flood sufferers to date. The citizens committee met and agreed to cease active solicitations for more money although Mr. Prince will receive any further contributions offered.

Moorhead—Mayor O. C. Beck has received a communication from the Dayton citizens' relief committee, John H. Patterson chairman, acknowledging the receipt of the funds sent by Moorhead.

St. Paul—Dr. William S. Fullerton of St. Paul, former secretary of the state board of medical examiners, is made defendant in a suit brought by Attorney General Lyndon A. Smith to recover $18,372.75 in fees collected by the board and not turned into the state treasury.

Little Falls—The Pine Tree mill has opened for the season's run. Both day and night crews will be employed and will work eleven-hour shifts.

Fergus Falls—G. C. Olmstead has returned from Montana, where he went with several other Fergus Falls men a week or two ago. He likes the country first rate and will open an office in Chinook next spring. The party found some desirable land thirteen miles from Zurich, which is twelve miles from Chinook, and took claims.

Foley—Nick Ahles, graduate of the St. Cloud normal, has been elected superintendent of schools here. Mr. Ahles has had charge of the school at Pierz for the past two years.

St. Cloud—Carl Thiele, Theodore Bruner and J. B. Himsl left Tuesday for New York and will sail April 30 for Europe where they will visit the following places: Russia, Sweden, Norway, Denmark and Germany.

Stillwater—Fire did $2,000 damage to the residence of Mrs. Susanna R. Hathaway of 210 East Walnut street Tuesday.

Bemidji—Deputy Sheriff B. W. Bacon brought a man from International Falls Tuesday who pleaded guilty to grand larceny in the second degree and was sentenced to St. Cloud reformatory by Judge Wright. The man confessed to having taken two $20 gold pieces from another in a hotel.

Brainerd—T. H. Considine, commercial manager of the Northwestern Telephone Exchange company, is seriously sick at St. Joseph's hospital.

St. Cloud—Dr. Clark of the National Health association and a member of the Minnesota state board of health, examined the eyes of the students of the normal school Tuesday. Previous to the examination Dr. Clark gave a stereopticon lecture on "Trachoma."

WISCONSIN BRIEFS

River Falls—Supt. J. W. T. Ames, who has been at the head of the city schools of River Falls for the past fifteen years has been offered the superintendency of the city schools of Monroe, Wis., for next year and has accepted.

Milwaukee—H. Lieb Phillips, superintendent of the Wisconsin Humane society for three years, has resigned as he and the directors are said to have had conflicting ideas as to the conduct of the society's work. Emanuel Philipp, president of the association, will assume the duties of superintendent for the present.

Madison—Governor McGovern granted a conditional pardon to Albert Storandt of La Crosse county, convicted November last of assault with intent to do great bodily harm and sentenced to county jail for six months. The conditions are that Storandt conduct himself as a dutiful husband.

Waukesha—Owen Loughlin, 86 years old, a resident of this city for over sixty years, died on Monday at the home of his daughter, Mrs. Charles Richards. He leaves four children, John and Edward Laughlin, Mrs. Charles Richards and Mrs. G. F. Rohleder of Waukesha.

Milwaukee—Eva Perry, "Queen of the Snowbirds," Albert Jurack and Norman Herbst, were brought into district court on Tuesday. The men pleaded guilty to selling adulterated drugs and were fined $25 each.

Appleton—The Rev. William P. Pearce of Charleston, Me., has accepted the call extended by the congregation of the First Baptist church of this city as successor to the Rev. Everson R. McKinney, who has entered evangelistic work.

Fond du Lac—Christopher Keyes, who was born in Ireland, has just celebrated the 88th anniversary of his birth. On the same day James Brown, a resident of this city for forty years celebrated the 90th anniversary of his birth.

Janesville — The Women's Relief corps of this city has just celebrated the twenty-eighth anniversary of the founding of the corps.

La Crosse—While examining a revolver that had refused to work, Archibald Schimmerhorn, 17 years old, accidentally shot his friend, William Wild, 16 years old.

DAKOTA BRIEFS

McVille, N. D.—A week of continued sunshine with weather similar to June days has put the ground in elegant condition for spring seeding. A few farmers began sowing wheat Saturday and many more on Monday.

Fargo, N. D.—Secretary Cooper of the North Dakota Better Farming association, is now busily engaged in making arrangements for the farm boys' annual encampment which will take place this year at the chautauqua at Valley City.

Glenburg, N. D.—Another experiment in church union is being tried out by the Methodists and Presbyterians of Glenburn and Omemee. An agreement to this effect has been drawn up by Supt. Asher of the Methodist church and Supt. McLain of the Presbyterian church.

Grand Forks, N. D.—Archie Craig was sentenced to pay a fine of $60 or to serve thirty days in the city jail by Judge Phil McLoughlin. He was convicted on the charge of embezzlement, having accepted money to be used for magazine subscriptions and never having sent the money for these in to headquarters.

Blaisdell, N. D.—Al Calkins of this city sold out and went to Florida. He was disgusted with what he found there, wired his wife not to come, shipped his goods back and will go back to farming in North Dakota better content with his lot. His experiment cost him over $1,000.

Valley City, N. D.—The North Dakota Press association has been invited through Secretary Karr of the Valley City Chautauqua association to attend the chautauqua during one day.

McCanna, N. D.—The first paper pulp ever manufactured in the state was turned out of the new mill at McCanna this week.

Bismarck, N. D.—B. I. Keating, assistant state examiner, has been assigned to the board of control of penal and charitable institutions for the purpose of checking up the invoice of the penitentiary before Mr. Talcott takes charge as warden. It is expected that the work of invoicing will take at least ten days.

Grand Forks, N. D.—James Weir, a former university man, has returned from South America, where he has been in the employ of the International Harvester company. He says that farming in Peru and Chili is hardly up to date. Oxen are extensively used.

Williston, N. D.—Thomas Hendrickson of Greenbush was hit by Great Northern passenger train No. 4 and instantly killed. The only way in which he could be identified was by a letter in his pocket.

PENINSULA BRIEFS

Hancock—It is expected that the mine rescue car of the United States bureau of mines, delegated to the mining districts of Michigan, Wisconsin and Minnesota may be seen in this country within a short time, probably within three weeks.

Lake Linden—The village council has made these appointments: Marshal, William Kline; night watchman, James Macdonald; health officer, Dr. Pichette; attorney, W. E. Gray.

Houghton — The bond of Andrew Weir as treasurer of the village of Houghton in the sum of $30,000 was approved by the council as was that of Mort O'Sullivan, village clerk, for $1,000.

Calumet—Calumet lodge of Odd Fellows announces the engagement of "Because She Loved Him So," a farce comedy, at the Calumet theater April 26, staged by a Hancock troupe.

Houghton—The Michigan College of Mines has an interesting relic in the form of a rail from the first railroad laid down in the state. It was the gift of the pioneer, John Senter, just before his death. The rail is fourteen feet long and was laid down in 1835 between Pontiac and Detroit.

Hancock — The Postal Telegraph company has closed its Hancock office and announced that in the future all of its business from the Hancock side of the lake will be handled through the Houghton office.

Marquette—Miss Agnes Deasy has left for Iron Mountain where she has accepted a position as nurse at St. Joseph's hospital.

Ishpeming—The remains of William Green, who died at Newberry Monday, were brought here for interment. The deceased was 22 years old and had been ill for several years. The immediate cause of death was organic heart failure.

Negaunee—Twenty-six applications for liquor licenses filed by all the proprietors of saloon businesses in Negaunee were considered at a meeting of the council Monday evening, and all granted for the ensuing year.

Don't Scratch
D.D.D. Prescription stops that terrible itch in two seconds. A 50c bottle proves it.
Scratching aggravates skin disease and gives but momentary relief. D.D.D. Prescription for Eczema is a mild, antiseptic wash that soothes, cleans and cures. We are authorized by the D.D.D. company to guarantee the first full size bottle to do all that is claimed for it; if not, your money back.
For sale at Abbett's Drug Stores.

Studebaker
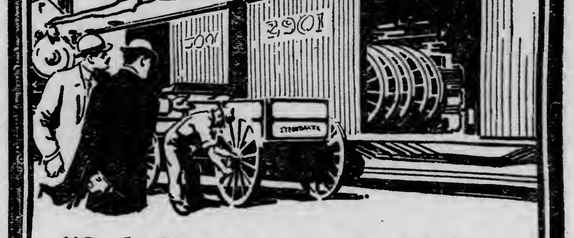

"Such shipments mean Studebaker has the confidence of the farmer"
Every year over one hundred thousand horse-driven vehicles are sold by *Studebaker*. Over a million Studebaker vehicles are always in use. Stop and think what that means.
This enormous output means that Farmers—the men who know—depend upon *Studebaker* wagons to do their work.
And a *Studebaker* wagon never fails. It is always ready to do a big day's work—and to keep on doing it. There are thousands of Studebaker wagons that have been in service from 20 to 40 years.
A *Studebaker* wagon is a real business asset. Wheels, body, frame, axles and running gear have been tested and retested by experts. You can buy cheaper wagons but they're not *Studebakers*, nor will they last like *Studebaker* wagons.
Whether in city, town or country, for business or pleasure, there is a *Studebaker* vehicle to meet your requirements. Farm wagons, trucks, contractors' wagons, buggies, surreys, runabouts, pony carriages, business and delivery wagons—each the best of its kind. Studebaker harness also, of every description.
See our Dealer or write us.
STUDEBAKER South Bend, Ind.
NEW YORK CHICAGO DALLAS KANSAS CITY DENVER
MINNEAPOLIS SALT LAKE CITY SAN FRANCISCO PORTLAND, ORE.

The Rock Island is the Direct Route
To Peoria
Rock Island—Davenport—Moline
Frequent and convenient through sleeping car service from Minneapolis and St. Paul. Request your agent to route your ticket Rock Island. Tell me the point you wish to reach and I will send you folder and through schedule from your home station.
Rock Island
GAYLORD WARNER
Assistant General Passenger Agent, Rock Island Lines
1018 Metropolitan Life Building, Minneapolis, Minn.

ARROW SHIRTS
The Spring Styles await inspection at your dealers — $1.50 and up
CLUETT, PEABODY & CO., Inc., Makers, Troy, N.Y.

SPORTS

The Latest News Published on This Page

BASEBALL

EDITED BY BRUCE

ROWING

The Herald Sporting Gossip Is Reliable

HERDING THE SPORTING SHEEP AND GOATS INTO THE DOPE CORRAL, AS SEEN BY BRUCE

SPEAKING plainly and to the painful point of the brutal truth, one of the New Orleans newspapers declares that Joe Mandot is out of the running for the lightweight championship; in fact, going somewhat further, this statement from the bailiwick of Josephius, infers, and that not with subtle hidden meaning, that the French market youngster is about through with the ring.

Twice before within the memory of the present followers of the ring game New Orleans has had promising candidates for the lightweight championship.

Jack Everhard and Andy Bowen were the two of the land of promise. Strange as it may seem Kid Lavigne put both of these boys out of the running. Everhard was given so severe a beating by the Saginaw Kid that he never amounted to much after the mill. Bowen was carried from the ring in a dying condition.

And now Mandot, the very idol of the fight followers of the Crescent City is doomed to pass to the pugilistic discard—the touted coming lightweight champion of the world, this young fellow, like hordes out of the empty past, finds the cold ashes of his desires the reward of a pugilistic career that was filled with promise.

• • •

BROTHER NAVIN came through with what might be tersely termed an ultimatum. An ultimatum, Bill, is several things. The bull dog in the back yard, with bristling hair, is a living example of the ultimatum. Tired and wornout bill collectors have been known to issue ultimatums to clerks, janitors with literary wives, and newspaper men with a fondness for romantic novels. Holdout men are also in the habit of dealing in this extreme pressure thing.

In the hoary days of the romantic past, with wooden stands and sparse assemblage, the patient and somewhat dull player was satisfied if he ate regularly and had enough of the coin of the realm to tobacco and liquor up occasionally. Now it is so vastly different that even some of the magnates are slow to comprehend the change.

Ball players are beginning to realize with the acquirement of college educations and the habit of reading the muck raking magazines, that part of the money earned should go to the wage toiler, or dope along similar lines, as spread by high brows with slippery and facile quills.

Ty Cobb is worth, as an attraction, all of the $15,000 he stubbornly persists in demanding for his services of the spring, summer and fall afternoons. He is the biggest and brightest card in baseball. Without the impetuous and tyrannical Tyrus the Detroit team is like unto a ship without even the semblance of a rudder.

But if Cobb is paid the price there are others who will prick up their ears and take courage in the eternal warfare for increased salary. And right here is the rub. Owner Navin is wise, and in addition he has somewhat of the coin of the realm. But, and the but is a formidable bulwark, there must be a chastening of the impertinent and upstart player, and it looks as if they might as well make an example of the king.

• • •

WEARY traveling reports are to the effect that Ad Wolgast is really training for the battle with Harlem Tommy Murphy. Isn't this perfectly lovely and obliging of Adolph? Wonder, now, if the promoters of the mill have been compelled to pay the little Dutchman a bonus for his behaving all's well in the training camp.

Possessed of the heart of a lion, perhaps the greatest natural fighter of any of the boys of his class in the ring, it is a fact, and a deplorable one, that the little former champion of the ring hates to train.

Chinning with some of the fight fans who hit town occasionally, we have learned that Ad likes to smoke the big black cigars and to take the frequent beer. Young in years is Adolph and immature of intellect, perhaps. Seldom it is, Uncle Henery, that these boys can curb the disposition to behave themselves.

If the little lad who took the championship away from Battling Nelson in the Richmond scrap doesn't beat Tommy Murphy and beat him right, it will look as if his chances of regaining the title lost to wee Willie Ritchie are not of the brightest.

• • •

VIRGINIA is making elaborate preparations for the opening of the Northern league season. A half holiday has been declared and the Queen City of the range promises to turn out a crowd that will come near setting the record for the opening day of the circuit.

Range fans have always held that Virginia would support organized baseball. By the enthusiasm being shown in the preparation for the opening of the season, it surely looks as if the many good boosters of the game are at least going to make a mighty effort to make good the prediction.

• • •

OUR Otto Miller, only he was known lovingly to the fans as Mueller when in these parts, is going to be one of the star catchers in the National league, according to the little remarks from the lisping lips of notables, which find their ambling way back home.

Miller is now rated as the regular catcher of the Brooklyn team, and a mighty good one at that. Fans here will long remember this quiet German lad, the youngster with the wonderful whip. Say, he could throw! To first or second or third. And with the great improvement that has come, Otto surely must be one of the stars of the big show.

THE GREAT GIANT PITCHER LOOKS RIGHT

RUBE MARQUARD.

CONGRESS ASKED TO INVESTIGATE

Georgia Labor Federation Takes Up Cudgels for Ty Cobb.

Augusta, Ga., April 17.—A resolution declaring that Ty Cobb is being restrained in the freedom of his inalienable right to work for whom he may please, was introduced last night before the Georgia Federation of Labor, in convention here. It was referred to the committee on resolutions and will be reported to the convention today.

The resolution charges that the "reserve clause" of organized baseball is equivalent to a "black list," and calls upon the executive board of the federation to request United States senators and congressmen of Georgia to "demand an immediate investigation of the laws governing organized baseball."

M'CARTY BEATS FLYNN AGAIN

Heavyweight Championship Claimant Gets Decision By Wide Margin.

Philadelphia, April 17.—Luther McCarty, claimant of the white heavyweight championship title, was awarded the popular decision by a wide margin at the end of a fast six-round bout with Jim Flynn of Colorado at the Olympia Athletic club here last night. McCarty led throughout the fight and frequently compelled his opponent to clinch to avoid his vicious straight left jabs.

First Triple Steal.

Spokane, Wash., April 17.—A triple steal, the first ever made in the Northwestern league, was made Tuesday by Spokane players in the game against Portland, according to announcement yesterday of the official scorer who decided that all three men started when the pitcher delivered the ball. Powell on third, Melchor on second and Alaman on first are the men who participated and the try for a putout was made at the home plate.

Matched With Mandot.

Los Angeles, Cal., April 17.—"Bud" Anderson of Medford, Or., who knocked out "Knockout" Brown last night in the fifteenth round of a scheduled 20-round go, was matched today with Joe Mandot of New Orleans for a 20-round lightweight battle here on the night of May 20.

YOUNG FRENCHMAN READY FOR POLE

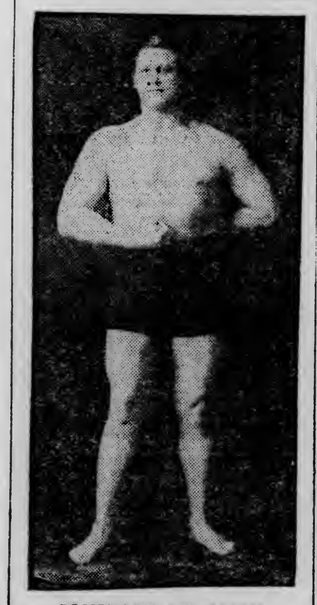

CONSTANT LE MARIN.

NORTHERN LEAGUE HAS STRONG TEAMS LINED UP

Minneapolis and St. Paul Are Strengthening for Race Which Starts Next Wednesday Afternoon.

Now it is beginning to come out—this strengthening of the various teams of the Northern league.

The opening of the race is less than a week away; just one week from yesterday, to be exact. Yesterday the St. Paul team of the American association released to the Northern league team of that city Andy Pettit, one of the most promising young catchers in the league, and Outfielder Roy Thomas, who is also ranked as one of the best fly chasers in Tom Chivington's circuit.

With Comstock, Lelivelt, Werner, Waddell and several other former American association players with the Minneapolis Northerns, the fans around these parts can get some idea of the class of baseball that we are going to get in the new league during the season that is about to open.

"Lefty" Davis is at the present time negotiating with Charles Comiskey of the White Sox with the idea of getting a catcher. The player in question has the making of a star, but is in need of more seasoning. If he goes to the Giants, it will be with a string on his services.

"Spike" Shannon is not without means of getting players. The former left fielder of the Giants through his wide personal acquaintance with the managers of about every team of the two majors and all of the teams of the American association has the opportunity of picking up some youngsters of great promise, and it is stated that Shannon has several deals closed for the bringing to the roster of the Virginia club several sterling young stars.

Yesterday's wire from Winnipeg grudingly granted the information that Timothy Flood, the harp who is in command of the Maroon forces, is clear over the salary list at the present time and that he has so many promising looking players that he does not in the least know where to start the ax swinging.

As was predicted in this paper, Altman has been awarded to the Winnipeg team. He is one of the best players in the league, or rather, was one of the stars of the See-Eye and should prove even better this year.

The Duluth White Sox have played four games during the present preliminary training trip, winning all of them. Sometimes it is not good policy to judge of the strength of a team too early in the season, and for this reason not much can be said of the squad under the direction of O'Brien, but it might be added that the fans hereabouts are eminently satisfied with the showing the team has made to date, and predictions are being freely made as to the strength of the men that have been signed by the Irish Orator.

NATIONAL LEAGUE

	Won.	Post.	Pct.
Boston	1	0	1.000
St. Louis	2	1	.667
Brooklyn	2	1	.667
Pittsburg	2	2	.500
Philadelphia	1	1	.500
Chicago	2	2	.500
Cincinnati	1	2	.333
New York	0	2	.000

Yesterday's Results.
Cincinnati, 5; St. Louis, 0.

Cincinnati 5; St. Louis 0.

Cincinnati, April 17.—Cincinnati uncovered what appeared to be a promising recruit yesterday, when Johnson, an Indian pitcher held St. Louis to three scattered hits. The locals won for the first time this season, 5 to 0. Johnson allowed but three hits. On the other hand, Perritt, the St. Louis pitcher was hit hard, as well as being wild. Hunt succeeded him after three innings and was effective although somewhat wild. Cincinnati scored two runs in the second inning. Egan tripled and Grant walked. Both scored when, in an effort to prevent a double steal, Wingo and Oakes made wild throws.

In the following four singles, a base on balls and a balk, added three more to the Cincinnati list of runs. The game was called at the end of the seventh to allow Cincinnati to catch a train for Pittsburg. Score: R. H. E.
St. Louis.....0 0 0 0 0 0 0—0 3 4
Cincinnati .....0 2 3 0 0 0 0—5 9 0
Batteries—Perritt, Hunt and Wingo; Johnson and Clark. Umpires—Owens and Guthrie.

AMERICAN LEAGUE

	Won.	Lost.	Pct.
Philadelphia	2	0	1.000
Washington	1	0	1.000
Chicago	4	2	.667
Cleveland	3	2	.600
St. Louis	3	3	.500
Boston	1	3	.250
New York	1	3	.250
Detroit	1	5	.167

Yesterday's Results.
Cleveland, 2; Detroit, 1.
Chicago, 3; St. Louis, 2.

Cleveland 2; Detroit 1.

Cleveland, Ohio, April 17.—Cleveland won yesterday 2 to 1 in a pitchers' battle between Gregg, Cleveland's star southpaw, and George Mullin, whom Jennings sent in to pitch in an effort to take home today a record of more than one victory. Detroit was held hitless until the fifth inning, and not until the eighth did they have a chance to score. Manager Birmingham scored both of Cleveland's runs, the first on a squeeze play. Bush, Detroit's shortstop, gave a splendid exhibition of fielding. Score: R. H. E.
Cleveland .....0 0 0 0 1 0 1 0 x—2 6 1
Detroit .....0 0 0 0 0 0 0 1 0—1 5 1
Batteries—Gregg and Land; Mullin and Stanage. Umpires—O'Loughlin and Ferguson.

Chicago 3; St. Louis 2.

St. Louis, Mo., April 17.—Schalk's hitting was the deciding factor in yesterday's game, Chicago winning 3 to 2. Cicotte pitched excellent ball for Chicago, while Baumgartner weakened in the ninth, Chicago hitting him for four singles, breaking the tie. Bodie led off with a single in the ninth, which, followed by Weaver's scratch hit, Schalk's third hit and Ralph's single to center, netted them two runs. Chicago scored in the third on Schalk's double, a sacrifice hit and a sacrifice fly. St. Louis scored in the fifth on a scratch hit, a stolen base and Walsh's single. It looked like St. Louis would tie the score in the ninth when they filled the bases with none out, but a fast double play by Rath, Weaver and Borton cut the rally short after one run was scored. Score: R. H. E.
Chicago .....0 0 1 0 0 0 0 0 2—3 9 2
St. Louis .....0 0 0 0 1 0 0 0 1—2 4 1
Batteries—Cicotte and Schalk; Baumgartner and Agnew. Umpires—Hildebrand and Evans.

AMERICAN ASSN.

	Won.	Lost.	Pct.
Kansas City	5	0	1.000
Milwaukee	4	1	.800
Minneapolis	3	2	.600
Indianapolis	2	2	.500
Columbus	2	2	.500
St. Paul	2	3	.400
Louisville	1	5	.167
Toledo	0	4	.000

Yesterday's Results.
Milwaukee, 2; Toledo, 1.
Minneapolis, 5; St. Paul, 2.

Milwaukee 2; Toledo 1.

Milwaukee, Wis., April 17.—Milwaukee won yesterday's game in ten innings by a score of 2 to 1. With two out in the ninth Blackburn doubled and Jones scored with another double. In the tenth Block, batting for Hovlik, who hurt his arm throwing the last ball in Toledo's half, doubled. George was then taken out and replaced by Walker. Walker was wild and he passed Charles and Lewis. With the bases filled and none out, Gilbert hit the ball far over the right fielder's head, scoring the winning run. Braun, Hovlik and George all pitched fine ball.
Score: R. H. E.
Milwaukee ....0 0 0 0 0 0 0 0 1 1—2 7 0
Toledo .....0 1 0 0 0 0 0 0 0 0—1 3 1
Batteries — Brown, Hovlik and Hughes; George, Walker and Livingstone. Umpires—Westervelt and Irwin.

Minneapolis 5; St. Paul 2.

Minneapolis, Minn., April 17.—Bill Burns pitched fine ball yesterday and Minneapolis defeated St. Paul in the first inter-city game of the season. Burns had the visitors blanked until the final inning. Mixed in with the errors of the champions were some sensational fielding stunts. Score:
R. H. E.
Minneapolis ....1 1 0 0 0 2 0 1 x—5 11 4
St. Paul .....0 0 0 0 0 0 0 2—2 8 0
Batteries—Burns and Owens; Karger and Jones. Umpires—Chill and O'Brien.

LOCAL SPORT NOTES

At the meeting of the Duluth and Superior league, held last evening at the Kelley Hardware store, it was decided that the opening game of the season would be played on May 11. The schedule committee will be set to work immediately.

• • •

One of the first baseball games of the local season was played yesterday, the Lester Parks defeating the Alumni by the score of 11 to 10. The contest was a free hitting one, as the score indicates. Deward and Russell were in the battery points for the winners and and Spencer and Brown labored for the Alumni.

• • •

A number of Duluth fans are planning to attend the Zbyszko-Le Marin contest, which will be wrestled in Chicago on next Wednesday evening. Interest in this bout is running high since it has been learned that Gotch is very likely to meet the winner.

• • •

With the Fitwells, Kelleys, Adams and several other teams vigorously preparing for the baseball season it begins to look as if some of the best contests of the past several years will be seen on the local diamonds.

LEADERS IN NATIONAL BOWLING TOURNEY

Rochester, N. Y., April 17.—The standing of the leaders in the National Bowling tournament at the opening of today's play was as follows:

Five-man events—Slippery Elms, Rochester, 2,890; Maltops, Rochester, 2,881; Rosevilles, Newark, 2,872.

Two-man events — Smith-Riddell, New York, 1,259; Hetzel-Curtis, Trenton, 1,231; Ward-Frombgen, Lockport, 1,215.

Individually—Noack, Newark, 686; O'Connell, Newburgh, 664; Smith, New York, 653.

HOWELL AND FERNS FIGHT EVEN BATTLE.

Kansas City, Mo., April 17.—Tommy Howell of Philadelphia and Clarence "Wildcat" Ferns of this city, welterweights, fought ten rounds to a draw here last night. The fight was lively from start to finish.

In the second round Ferns scored a knockdown with a left swing to the jaw and in the ninth Ferns went sprawling with a similar blow. At the end of the contest both men were tired and each was bleeding freely from the nose and mouth.

THE PITCHER WHO BLANKED NEW YORK

"HERB" PERDUE.

DULUTH TAKES SECOND CONTEST FROM MADISON

White Sox Develop Batting Streak and Pound Out 7 to 5 Victory.

Sam Meniece Does Demon Stunts With War Club—Fischel Also Stars.

Madison, Wis., April 17.—Duluth again demonstrated that it is a demon clouting aggregation by yesterday taking the second contest from the Solons by the score of 7 to 5. Up to the eighth round it looked like a repetition of the one-sided affray of yesterday, when the locals were most artistically trimmed by the husky Northern leaguers. But in the last two stanzas the legislators did the come back stunt and piled up enough runs to throw a scare into the ruddy countenance of Darby O'Brien.

O'Brien trotted out one of his pet recruits, Pitcher Friedly, to start the pill mounding for the visitors. For three gilded innings the youth of Freemont, Ohio, performed and during the time he was doing mound labor the members of the select crew of the home brigade were able to garner but two blows. Brackett followed in the wake of Friend Friedly and during his tenure of mound office not even the semblance of a hit was gathered from his snaky shoots.

"Brack" has everything, including in his varied repertoire, speed, curves and control. He had entirely too much in the store for the demon hitters of the local crew, and there was an audible sigh of relief when the Irish leader of the visiting delegation sent his recruit to the stable for the day and motioned Monty Woods from the environs of the dog house.

This Woods man is a southpaw, and he was also wild. He had a lot of stuff; but he so utterly lacked control that he was compelled to lob the ball over, and what the charter members of the home team did to some of the offerings of young Mr. Woods, was a caution.

Sam Meniece was again one of the hitting stars for the visitors. The big outfielder slammed the first ball pitched his first time up far over the right field fence for two bases. Perhaps the ball is traveling yet, but as Sam was unfortunate to comb it to the left of the flag dividing the home runs and two-base clouts, he was compelled to be satisfied with the distinction of having put the first ball of the unofficial season over the fence. If the big fly chaser of the Dooks contiuues his hitting streak it is very likely that he will have several more over the fence clouts to his credit before the close of the present engagement.

In Fischel O'Brien has what looks like a real catching star. In the two games played here this fellow surely looks the goods. He handles his pitchers easily and he also seems to be possessed of a whip that is able to snap the pellet around to the bases. And in addition to these qualities, Fischel has proved one of the most effective hitters of the visiting squad.

Shepline, the huge first baseman of the visitors, slightly injured his leg and Meniece finished the game on first, McGraw going to the outfield.

One of the largest crowds that has ever witnessed a preliminary game was on hand. Weather conditions could not have been more perfect.

Following is the score by innings of the contest:
R. H. E.
Duluth .....3 0 0 3 0 0 1 0 0—7 10 2
Madison .....1 0 0 0 0 0 0 2 2—5 7 5
Batteries — Friedly, Brackett, Wood and Fischel; Wheeler, Fina, Rose and Roska.

NEW RECRUITS FOR THE GIANTS

Lefty Davis Has Added to Playing List of Winona Squad.

Winona, Minn., April 17.—Lefty Davis' band of hopefuls was materially enlarged yesterday with the addition of four new players, two catchers and two pitchers, which bring the total tryout squad to sixteen. Davis also wired the acceptance of terms to Pitcher Ramey of Denver, and the latter will be in the city by the end of the week.

The four new players are: Edward E. Pfrenner, who has worked with the speedy team at Watertown and Huron, S. D.; William N. E. Berg, a left-hander, of Sleepy Eye; John Reitter, an Indian catcher, who hails from Morgan, Minn., and W. O. Wadsworth of Ottumwa, Iowa, a catcher of no mean ability.

None of the blue slips have yet been distributed, but the manager is prepared to begin the weeding out today.

Davis is enthusiastic over his prospects for a pitching staff, and believes he will be able to present to the league when it bids in for recognition as classy a crowd of hurlers as any of the clubs.

NEW RECORD—ALMOST.

Champion Short Distance Runner Made Great Try.

Paterson, N. J., April 17.—In winning the second heat of the 60-yard sprint at the Elks Athletic carnival here last night, Howard R. Drew of the Springfield, Mass., training school, national champion short distance runner, it was announced, lowered the world's record of 6 2-5 seconds by 1-5 of a second. There was some doubt, however, as to the accuracy of the timer's watches and no claim will be made for a new record.

Hannes Kolehmainen, the Olympic distance champion, was defeated by Sidney Leslie, of the Long Island A. C., in the two-mile race. Leslie, who had a handicap of fifteen yards while the Finn started at scratch, won by five yards.

EASTERN GAMES PREVENTED.

Opening of International League Called Off Because of Rain.

New York, April 17.—The scheduled opening yesterday of the International Baseball league season bumped into a heavy rain storm general throughout the East and all four games scheduled—in Providence, Jersey City, Newark and Baltimore—were called off. Clearing skies promised more favorable conditions for the scheduled start of the season today.

Rain also prevented all major league games in the East yesterday. Similar conditions, however, have become familiar to disgusted fans, both East and West, in the few days since the start of the major league season. Almost 50 per cent of all games scheduled have been postponed because of rain or wet grounds. More than a score of doubleheaders will be necessary to play off these games.

NAVAL DIVISION TEAMS TO DECIDE CHAMPIONSHIP

Tomorrow evening the indoor baseball teams of the first and second naval reserve divisions are to play for the local title. Both of the teams have been practicing hard for the approaching contest, and it is expected to prove interesting. Capt. Swanstrom of the first division states that he has one of the strongest teams in the history of the city lined up, and that he is confident of winning the game. The game will be played at the Armory and will undoubtedly be the last indoor baseball contest of the present season.

CHICAGO SOX IN FIRST HOME GAME.

Chicago, April 17.—With ideal weather conditions a record-breaking crowd was expected today at the Chicago American league opening game on its home grounds, where Comiskey's White Sox are scheduled to meet Cleveland. It was predicted that 25,000 baseball enthusiasts would attend.

Mayor Harrison will toss the first ball. The infield, which has been raised a couple of inches to improve the drainage, is reported in as perfect condition as possible for this early in the season.

Benz is said to be Manager Callahan's first selection for pitching, while Manager Birmingham declared he would not decide upon a pitcher until he had seen several warm up before the game.

ATHLETICS OPEN FIRST HOME SERIES.

Philadelphia, April 17.—For the first time in a week weather conditions today were right for baseball and everything indicates a sucessful opening this afternoon of the American league season here. The world's champion Boston team will be the opponent of the former champion Athletics.

Ther was some uncertainty as to the batteries for today. The Athletics' pitching staff has been weakened by the absence of Coombs, who has been threatened with pneumonia. It is expected that either Plank or Brown will pitch for the home team and Bedient may go in for Boston.

Ordemann Beats Westergaard.

Des Moines, Iowa, April 17.—Henry Ordemann and Jess Westegaard made short work of a wrestling match here last night, Westegaard winning the first fall in thirteen minutes and Ordemann the second and third in seventeen and eight minutes.

Enters Relay Race.

Des Moines, Iowa, April 17.—Belated entry of the Wisconsin four-mile relay team for the Drake carnival was received here yesterday. The team won the event last year, setting the local record.

McGoorty Too Clever.

Windsor, Ont., April 17.—Freddie Hicks of Detroit was helpless before Eddie McGoorty of Oshkosh in an eight-round bout here last night, the Wisconsin fighter having the advantage of each round.

Burns Has It Easily.

Oakland, Cal., April 17.—Frankie Burns, the local lightweight, won a decision in ten rounds last night from Joe Azevedo of Sacramento. Azevedo devoted most of his time to covering and holding.

Your Herald ad. should hold your proxy in the daily convention of "sellers of used things."

KNOWN THE WORLD OVER

ARE you using these new Gillette Blades? If not—get some today. Men say they are the *best ever made—more uniform and lasting.*

Two sizes of Packet—6 Blades (12 *shaving edges*), 50 cents: 12 Blades (24 *shaving edges*), $1.00. Buy a Packet today.

GILLETTE SAFETY RAZOR COMPANY, BOSTON

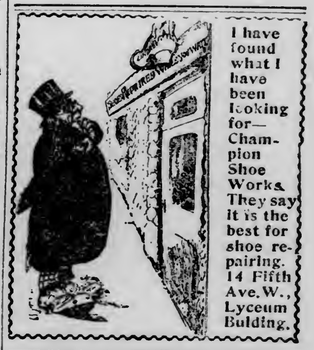

I have found what I have been looking for—Champion Shoe Works. They say it is the best for shoe repairing. 14 Fifth Ave. W., Lyceum Bulding.

STEAMSHIPS.

ALLAN Royal Mail LINE
Scenic St. Lawrence Route
3 Sailings every week from Montreal and Quebec. Fridays to Liverpool. Saturdays to Glasgow. Sundays to Havre and London.
Large, Modern Triple and Twin Screw Steamers. First, Second and Third Class. Popular "One Class Cabin" Service (Called second class) Rates $45 & upwards to London, $47.50 to Glasgow.
Largest—Finest—Fastest Steamers To Canada
ALSATIAN 19,000 Tons CALGARIAN
Will Be Ready Summer Season
Luxurious Accommodations, Class Enclosed Promenades; Electric Elevators, Gymnasium, etc.
Boston to Glasgow, Sailing every two weeks, carrying one class cabin (second) Passengers. All Steamers fitted with every Modern Equipment.
For Reservations Apply Allan & Co.
127 N. Dearborn St., Chicago or Local Agents

ON THE IRON RANGES

MANY VISIT FARM TRAIN

Second Day of Agricultural Special Finds People Keen to Learn.

Noon Spent at Tower, Afternoon at Embarrass, Thence to Aurora.

Tower, Minn., April 17.—(Special to The Herald.)—It is estimated this afternoon by those in charge of the agricultural special train which left Duluth Wednesday morning that fully 4,000 persons have visited the exhibits and attended the lectures, a record breaking attendance in the state of Minnesota. During the first day's run, during which the train stopped at Two Harbors, Brimson, Fairbanks, and Soudan, fully 2,300 persons flocked to the "Farm School on Wheels."

At Ely this morning, at the beginning of the second day's run through Northeastern Minnesota, about 1,000 crowded through the cars. The greater majority of them were school children headed by the Ely Kid band, which played inspiring music all during the time the train was open for inspection. Lectures and demonstrations were given to the older persons, the children were shown the litter of little pigs and flock of chicks which have never failed to attract the younger element, and the train pulled out of the station in the middle of the forenoon leaving everyone satisfied. The special arrived here at 11:45 a. m. today and left at 2 for Embarrass and Aurora. Tonight will be spent at Aurora.

The noonday audience at Brimson, on Wednesday, was a small but enthusiastic one.

Brimson Farmers Wideawake.

The men listened attentively to lectures on potato growing, dairying and clover. There promises to be a Farmers' club at Brimson soon, and attention is to be paid, so say several prominent ones, to co-operative potato culture and dairying in which a pure-bred sire is to play a large part. The farmers seemed to be deeply impressed with the need of a Farmers' club, and the good it could accomplish, when A. B. Hostetter, of Duluth, and Fred Ward, St. Louis county agriculturist, had finished talking.

Good Crowd At Fairbanks.

At Fairbanks there was an enthusiastic crowd at the station. The same things were told as at the preceding stop, and the results of the short stay promise to be effective. On the run to Ely, a stop was made for an hour at Soudan, where the famous Oliver mine is located. When everyone aboard the train was told that here was the oldest and most famous mine in Minnesota, a trip was paid to it. The quality and richness of the ore was explained to the visitors, while the children and older persons inspected the train. It was an interchange of information, both parties profiting by the exchange.

At all the points visited special attention is being paid to dairying and potatoes. It is thought that much good is certain to come from the agitation which dairying has received at all points. The establishment of Farmers' clubs is being urged at all points, and it is said by experts from the state agricultural extension department at St. Paul that St. Louis county will soon lead any other county in the state in the development of the Farmers' club movement.

Mark Thompson, the new director of the sub-experiment station at Duluth, will join the train today. J. S. Pardee of Duluth joined the train at Ely last night, and will accompany the train for several days.

VIRGINIANS TO CLEAN PREMISES

City Council Orders General Clean Up or City Will Do Work.

Virginia, Minn., April 17.—(Special to The Herald.)—The order to clean up has been given and Wednesday morning, after the council meeting of the previous evening, notices were served on many of the property owners that all lots within the city limits must be cleaned up by May 1 or the work will be done by the city authorities and the cost charged up to the property.

Several complaints have been received of wagons and refuse being left standing in the alleyways of the city, the City Ice company being specifically named as one of the offenders. A petition was presented to the council asking that the company be made to remove certain vehicles and manure from the lots and alleys adjacent to their property.

Dumps Ashes Into Alleys.

The street and alley committee complain that many of the residents in the downtown section make a practice of shovelling their ashes and refuse out into the alleys and leave them there for the city wagons to pick up. This practice is given in some quarters as being responsible for a certain amount of the severity of the city council's attitude with regard to the annual clean-up.

The health department says it is a case of clean up or "pay" as the sudden warm spell has made the dirty condition of some of the alleys dangerous to the health of the public.

The old horse fountain on Chestnut street will be removed at once as the city health officer has condemned the affair as a spreader of disease and the old fountain is now called an obstacle to traffic.

SALOON KEEPER SENT TO JAIL

Grand Rapids Man, Who Sold Minors Liquor, Gets Sixty Days.

Grand Rapids, Minn., April 17.—(Special to The Herald.)—Judge Stanton yesterday afternoon in district court sentenced Sam Patelle of Patelle & Cloutier, running the Montreal hotel and saloon here, to sixty days in the county jail after being convicted of selling liquor to minors. The court did not allow the option of a fine.

Mrs. Anna Jones, who runs a saloon in Deer River, was fined $500 on her plea of guilty of selling liquor on Sunday, while Chris Sorenson, her bartender, was fined $50 for selling liquor to an intoxicated person.

Sheriff Riley to Enforce Law.

Sheriff Riley announces that there is plenty of room for more guests at the "Hotel Riley" and that from this time forward those saloon keepers of the county who persist in selling after hours keeping open on Sunday selling to minors or intoxicated persons or violating the liquor laws in any way will be gathered in. He states that no favor will be shown and warns the saloon keepers of every town in the county of what he proposes to do.

GRAND RAPIDS IS SAVED FROM FIRE

Flames Raging in Brush Near Town Extinguished Late Wednesday.

Grand Rapids, Minn., April 17.—(Special to The Herald.)—The forest fire which threatened a number of homes on La Prairie road, half a mile east of town, yesterday was placed under control late yesterday afternoon. The fire had spread to within three blocks of the business section.

Four times the fighters, numbering more than 300 reported the fire under control, and as many times, the high wind fanned the flames until it was necessary to blow the fire whistle to summon help.

Providentially, the wind which was blowing, almost straight north and west, when the fire was first discovered, veered sharply at noon, sending the flames north and east, away from the town. For a time the situation was most serious, for the land between town and the fire is thickly wooded, there is a dense growth of tinder dry underbrush among the trees. Later it veered again and drove the flames straight toward town, but the hose could be used, making the fighting much easier.

The George Moore family, who lost everything, were taken care of by neighbors. Mrs. Moore is suffering from the nervous shock. The family carried no insurance. The only things saved were one trunk. The three cows, which were in the pasture, were saved.

AURORA ORE IS BEING SHIPPED

Aurora Minn. April 17.—(Special to The Herald.)—The first ore was shipped from Aurora Tuesday night when twenty-eight cars went to the Two Harbors docks over the Iron range. The Miller started Monday night and the Mohawk started Tuesday morning.

The Meadow, Perkins and Hudson will start soon. The indications point toward one of the busiest seasons Aurora ever had. The season at Aurora opened much later than this last spring.

LIBRARY SITE IN EVELETH ASSURED

Eveleth, Minn., April 17.—(Special to The Herald.)—The Oliver Iron Mining company has given a tract 100 by 140 feet, the southeast corner of Pearce street and McKinley avenue, as a location for the Episcopal church, which the city officials desired to remove from its present location, on the corner of central Park site.

The present site of the Episcopal church is wanted for a site for the Carnegie public library, and now that a new site has been donated, the work of erecting the library building is to begin in a very few weeks. The board will advertise for bids next week. The city council Tuesday night appropriated $1,500 to defray the cost of moving the Episcopal church and constructing a basement under it.

WIFE SEEKS DIVORCE.

Deer River Woman Suing Her Husband at Grand Rapids.

Grand Rapids, Minn., April 17.—(Special to The Herald.)—The case of A. A. Mitchell vs. the County of Itasca was finished in district court yesterday afternoon and Judge Stanton reserved his decision. This morning the divorce case of Joanna Everson vs. Iver Everson is being heard. Everson is living in Deer river and Mrs. Everson is teaching school to support herself.

Gilbert to Have Ball Team.

Gilbert, Minn., April 17.—Local baseball fans and players will hold a meeting here tomorrow for the purpose of organizing a baseball team in the Range Trolley league. Officers will also be elected at this time. Many of last year's players are still in the city as well as a large number of recruits.

EVELETH SEEKS SOME GOOD MEN

Range City's Ball Team Will Be Strengthened for Fray.

Eveleth, Minn., April 17.—(Special to The Herald.)—Manager Glode of the Eveleth baseball team, together with Capt. Anthony Van Bushirk, are negotiating with several semi-professional players with a view to making an early selection of the three paid players that by the rules adopted for the Trolley league each team will have the privilege of hiring if it wants to do so. The balance of the Eveleth team will be made up of local players. There will be fourteen players altogether in the team. Paul Cartright of Eveleth will likely be one of the three umpires to be employed by the league. Among the players whom Manager Glode is now considering are Fay and Jenc of Superior, Frank Murphy and Johnson of Ironwood, Mich.

The new uniforms for the club have been ordered and are expected in a few days. They will be white with black sox and trimmings.

To Improve Ball Park.

The park board will put a crew of men at work early next week leveling and rolling the ball park and it will be ready for use by a week from Sunday.

The baseball dance advertised to be held in the Auditorium April 21 is given for the purpose of raising a fund sufficient to pay for the uniforms and other expenses necessary in getting started.

Once under way it is felt that the team will be self-supporting. Eveleth is a good baseball town, and the game will be well patronized here.

CHISHOLM WANTS MORE TERRITORY

Petitions Being Circulated Asking for Division of Stuntz Township.

Hibbing, Minn., April 17.—(Special to The Herald.)—The circulation of petitions to be addressed to the board of county commissioners asking that township 58, range 20, be set off from the territory at present constituting the township of Stuntz and created a separate township has begun in Chisholm. It is regarded as probable that the move will be opposed in Hibbing.

The proposed division of the township would considerably reduce the assessed valuation of the present town of Stuntz. It would make available to the new town more funds that could be spent to the advantage of the village of Chisholm in township improvements than at present, and for this reason is desired by Chisholm people.

To Take In Other Mines.

The territory in the new town would include all the mines in the present village limits of Chisholm and several others, the taxes from which would go to the new township.

Some years ago the people of Chisholm took action to have the village of Chisholm created a separate election and assessment district and were at that time set off from the township of Stuntz. Chisholm people have ever since regretted the move, and the move to have the township divided is said to be one of the results.

PROPOSED ROAD WILL BE BENEFIT

Hibbing Minn., April 17.—(Special to The Herald.)—Petitions will be presented to the Stuntz township board tomorrow night asking that steps be taken to build a new township road to be known as the Stuckel road, which will begin near the Grace mine and run south to the vicinity of the Wilpin powder plant.

The proposed road will make Hibbing more readily accessible than at present for a large number of farmers. The town board is expected to let the contract Friday night for the Twin Lino and Dublin roads, both of which will open up new territory for Hibbing.

AGED WAR VETERAN IN LUCKY "STRIKE"

Hibbing, Minn., April 17.—(Special to The Herald.)—A. J. Pool, octogenarian and veteran of the Civil war, expects to leave in a short time for the Gray's Harbor country in Washington, where he has just been advised that a rich strike of gold and copper ore has been made on land that he owns in the foothills of the Olympic range of the Cascade mountains.

Mr. Pool is well known in Hibbing, where he makes his home with his son.

Had Prospector's Faith.

He has long entertained the belief that valuable mineral deposits were located on his Washington property and is confident that the recent strike will prove a big thing. Prospectors have traveled over the peaks of the Cascade range for the better part of a century, but few mineral properties of any consequence have ever rewarded their search, while always they have entertained the theory that somewhere in the Cascades are located some of the richest deposits of precious metals anywhere in the world.

Mother's Advice To Her Daughter

A Real Live Doll to Fondle Is Womans' Greatest Happiness.

One of the most important matters about which women concern themselves is their future status as a grandmother. And she is wisdom itself who knows of or learns of that famous remedy, Mother's Friend. This is an external application for the abdominal muscles and breasts. It certainly has a wonderful influence, allays all fear, banishes all pain, is a most grateful encouragement to the young, expectant mother, and permits her to go through the period happy in mind, free in body and thus destined to anticipate woman's greatest happiness as nature intended she should.

The action of Mother's Friend makes the muscles free, pliant and responsive to expansion. Thus all strain and tension upon the nerves and ligaments is avoided, and, in place of a period of discomfort and consequent dread, it is a season of calm repose and joyful expectation.

There is no nausea, no morning sickness, no nervous twitching, none of that constant strain known to so many women, hence Mother's Friend is really one of the greatest blessings that could be devised.

This splendid and certain remedy can be had of any druggist at $1.00 a bottle, and is sure to prove of inestimable value, not only upon the mother, but upon the health and future of the child. Write to Bradfield Regulator Co., 132 Lamar Bldg., Atlanta, Ga., for their book to expectant mothers.

LABOR SCOUTS ARE ON MESABA RANGE

The Western Federation of Miners Said to Be Looking Over Conditions.

Hibbing, Minn., April 17.—(Special to The Herald.)—Two representatives of the Western Federation of Miners are on the Mesaba range looking over conditions here, it is said, with a view of trying to unionize the miners working in the iron industry of this section.

For several days past they have made their headquarters at Virginia and have been visiting with the officials of other trades unions on the range and gathering information with regard to the conditions in the mines here. Figures are being secured as to the number of men employed, their nationality, the wages paid and on other matters of a like nature.

It is asserted a meeting will be held in one of the range towns Sunday which a number of influential miners will be asked to attend to talk over the situation with regard to organization.

BAD BRUSH FIRES THREATEN MARBLE

Marble, Minn., April 16.—(Special to The Herald.)—Forest fires starting southwest of town along the Great Northern railroad about noon yesterday for several hours threatened the town.

All the men from the Hill mine were soon on the scene and back-firing was commenced. At 6 o'clock the fire was under control and no further damage is apprehended.

A dozen men have been detailed for the night to watch.

Earlier in the day a bad blaze started near the mine office. That was under control when an alarm was turned in from D. M. Vermilyea's home, where a pile of rubbish he was burning got beyond control. The fire was soon put out without damage to property.

ARE GIVEN FAREWELL.

Dance for Family Leaving Grand Rapids for Hibbing.

Grand Rapids, Minn., April 17.—(Special to The Herald.)—Thirty-five couples enjoyed an informal dance Tuesday evening in the village hall, in honor of the birthday of Frank Olin, who, with his family leaves the city Saturday for Hibbing, where he has accepted a position as engineer for the steam shovel company.

The Athletic association of the high school have issued invitations for a dance to be given in the village hall Friday evening, the proceeds to go to the treasury of the association.

Mr. and Mrs. J. A. Amberg and family, who moved to Minneapolis last fall, have returned, and have again taken charge of the Grand Rapids bakery.

Hibbing Class Play.

Hibbing, Minn., April 17.—(Special to The Herald.)—The class play of the senior class of the Hibbing high school will be presented at the Lincoln school auditorium, matinee and evening, Saturday. The piece will be "What Happened to Jones," a farce comedy, by George Broadhurst. There are thirteen in the cast and it will be presented under the direction of Miss Eva La Due.

FACE WOULD BURN AND ITCH

Little Pimples Like White Specks, Then Festered. Face One Mass of Sores. Could Get No Rest. Used Cuticura Soap and Ointment. In 2 Weeks Pimples Gone.

459 Division St., Blue Island, Ill.—"I first noticed little pimples like white specks breaking out on my face. Then they festered. The moment I scratched them they made a sore and my face was one mass of sores which caused disfigurement. My face became marked and there were holes where the pimples had been. I would wake up in the night and my face would be burning and itching and I could get no rest. I tried many kinds of salves and different things but all to no relief. After I took to Cuticura Soap and Ointment in about three days I found I could sleep nights and that the pimples were fast disappearing. Two weeks later I noticed that they were gone. Cuticura Soap and Ointment effected permanent relief." (Signed) George Warner, June 21, 1912.

For red, rough, chapped and bleeding hands, itching, burning palms, and painful finger-ends with shapeless nails, a one-night Cuticura treatment works wonders. Soak hands, on retiring, in hot water and Cuticura Soap. Dry, anoint with Cuticura Ointment and wear soft bandages or old, loose gloves during the night. Cuticura Soap (25c.) and Ointment (50c.) are sold by druggists and dealers throughout the world. Sample of each mailed free, with 32-p. Skin Book. Address post-card "Cuticura, Dept. T, Boston."

Tender-faced men should use Cuticura Soap Shaving Stick, 25c. Sample free.

OFFICIAL MAP OF THE WEATHER

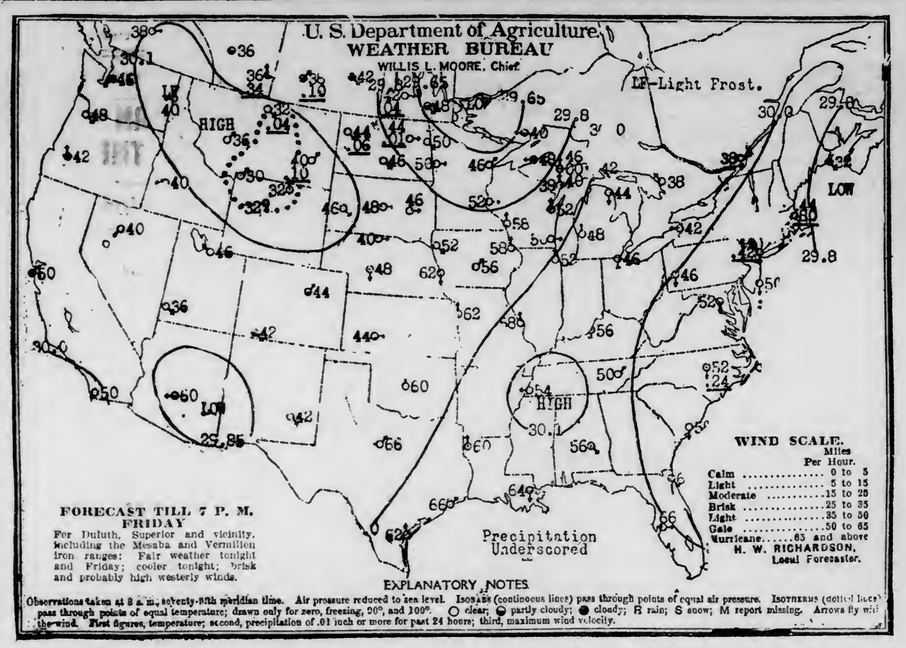

Observations taken at 8 a. m., seventy-fifth meridian time. Air pressure reduced to sea level. ISOBARS (continuous lines) pass through points of equal air pressure. ISOTHERMS (dotted lines) pass through points of equal temperature; drawn only for zero, freezing, 90°, and 100°. ○ clear; ◑ partly cloudy; ● cloudy; R rain; S snow; M report missing. Arrows fly with the wind. First figures, temperature; second, precipitation of .01 inch or more for past 24 hours; third, maximum wind velocity.

FAIR

The wind is blowing the dust around today and Duluth is experiencing another of the joys of spring. However, it's time for the chronic kickers to still their plaints. The weather man has done very well this week, everything considered, and there is more fair weather on tap. Let's be joyful.

Fair, cold weather prevailed a year ago today.

The sun rose this morning at 5:16, and it will set at 6:59 this evening, giving thirteen hours and forty-three minutes of sunlight.

Mr. Richardson makes the following comment on weather conditions:

"Moderate temperatures are the rule except that rather warm weather prevailed Wednesday over the Dakotas, Western and Southern Minnesota, Nebraska, Kansas, Missouri, Oklahoma, Texas and New Mexico. Rain fell Wednesday or last night over Middle Atlantic states, Western North Dakota, Eastern Montana and the Southern portions of Saskatchewan and Manitoba. Conditions favor a continuance of fine weather at the Head of the Lakes during the ensuing thirty-six hours."

General Forecasts.

Chicago, April 17. — Forecasts for twenty-four hours, ending at 7 p. m. Friday:

Upper Michigan—Generally fair tonight and Friday; cooler Friday.

Wisconsin—Fair tonight and Friday; cooler Friday and in west portion tonight.

Minnesota and North Dakota—Fair tonight and Friday; cooler tonight.

Iowa—Fair tonight and Friday; cooler tonight and in east portion Friday.

South Dakota—Fair tonight and Friday; cooler in east and central portions tonight.

Montana—Fair tonight and Friday; not much change in temperature.

Upper lakes—Moderate southerly shifting to westerly winds on Lakes Michigan and Huron and brisk southwesterly to westerly on Lake Superior. Fair weather tonight and Friday.

The Temperatures.

Following were the highest temperatures for twenty-four hours and the lowest for twelve, ending at 7 a. m. today:

	High.	Low.
Abilene	94	66
Alpena	60	54
Atlantic City	48	44
Baltimore	58	50
Battleford	60	30
Bismarck	70	44
Boise	68	40
Boston	48	40
Buffalo	62	38
Calgary	60	36
Charleston	88	54
Chicago	72	44
Corpus Christi	84	62
Denver	74	42
Des Moines	74	54
Devils Lake	72	42
Dodge	82	42
Dubuque	76	54
DULUTH	42	36
Edmonton	60	40
Escanaba	54	34
Estevan	48	32
Edmonton	60	28
Escanaba	54	34
Galveston	72	66
Grand Forks	70	48
Grand Haven	64	38
Green Bay	48	42
Hatteras	62	52
Havre	52	32
Helena	58	36
Houghton	54	30
Huron	80	44
Jacksonville	68	50
Kamloops	68	30
Kansas City	78	62
Knoxville	76	48
La Crosse	76	36
Louisville	72	54
Madison	74	48
Marquette	48	44
Medicine Hat	56	36
Memphis	68	52
Miami	84	54
Miles City	56	38
Milwaukee	66	44
Minnedosa	70	40
Modena	64	32
Montgomery	76	52
Montreal	60	34
Moorhead	52	48
New Orleans	78	60
New York	54	44
North Platte	80	44
Oklahoma	86	60
Omaha	82	50
Parry Sound	58	28
Phoenix	86	58
Pierre	78	48
Pittsburg	64	42
Port Arthur	48	36
Portland, Or	66	48
Prince Albert	60	40
Qu'Appelle	68	40
Raleigh	58	40
Rapid City	74	44
Roseburg	70	42
Roswell	88	42
St. Louis	72	56
St. Paul	78	52
Salt Lake City	64	46
San Diego	68	50
San Francisco	60	52
Sault Ste. Marie	60	32
Seattle	62	46
Sheridan	70	30
Shreveport	84	58
Sioux City	80	50
Spokane	58	40
Swift Current	62	36
Tampa	74	60
Toledo	68	42
Valentine		38
Washington	60	48
Williston	62	44
Winnemucca	66	38
Winnipeg	74	46
Yellowstone	50	30

TEACHERS ARE GUESTS.

Are Entertained at Dinner By Two Harbors Couple.

Two Harbors, Minn., April 17.—(Special to The Herald.)—The teachers of the Hiawatha school were very pleasantly entertained last night by the teachers of the John A. Johnson building at a 6 o'clock dinner at the home of Mr. and Mrs. R. E. Hastings. Tables were set for sixteen. The guests from the Hiawatha school were: Misses Clare McCune, Ella Ward, Elizabeth Jones, Alice Berkness, Jessie Marshall, Della Johnson, Estelle Vanvard and Myrtle Connors. The teachers from the John A. Johnson building who entertained were: Misses Bessie Jones, Laura Welch, Francis Stone, Ella Chase, Dora Madson, Cora Berkness, Elizabeth McIlroy and Mrs. R. E. Hastings.

TO WORK SOUTH FORTY.

Patterson Holdings in Old Chandler to Be Mined.

Ely, Minn., April 17.—(Special to The Herald.)—Material is assembled for the work to be done this season on the Patterson mine; the south forty of the old Chandler. When the lease was secured on the Chandler property, this forty was retained by the Patterson interests, they having decided to work the mine themselves. This season the fee owners secured the services of Capt. Frank Kent to open this portion of the mine. Work will be pushed, and the mine will probably be seen on the shipping list.

Start Ely Drilling.

Ely, Minn., April 17.—(Special to The Herald.)—The Campbell & Cole company from Cloquet have started diamond drilling in lot one, the option of which was recently secured by them from the Gleason Exploration company.

FIRST ORE TRAIN OVER IRON RANGE

Elba Mine at Biwabik Sends First Ore to Two Harbors.

Two Harbors, Minn., April 17.—(Special to The Herald.)—The first ore train marking the opening of the ore season for 1913 on the Iron Range railroad was brought into the local yards yesterday afternoon by Engineer E. W. Foote and Conductor Clarence Hart. The train was made up from ore taken from the Elba mine at Biwabik.

About twenty men have been put to work on the ore docks and this number will be on the steady increase until the ore season is in full swing. It is not expected that there will be much ore hauling until navigation opens and as the lake is still full of ice it is quite possible that it will be at least a couple of weeks before the boats will be able to make this port.

Expect Big Season.

According to official reports the Iron Range railroad anticipate one of the largest shipping records in its history this year and they are very anxious to get an early start. In preparation for the coming season and in order to handle the tonnage which will be shipped over the Iron Range railroad this year, the company has ordered ten new engines which are expected to arrive here in June. One thousand new steel ore cars have also been ordered and will be delivered here in the near future.

BANQUET PLANS ALL PERFECTED

Virginia to Entertain Governor and Others Friday Evening.

Virginia, Minn., April 17.—(Special to The Herald.)—Everything possible is being done to make the big "For Virginia," banquet to be held at the Ormonde hotel, tomorrow night, a huge success. The banquet itself will be most elaborate and the list of speakers which has been arranged promises well for the intellectual feature of the event, among the notable ones being Governor Eberhart. The bringing together of so many important men of affairs within the city limits and bringing to their notice the splendid progress made here within the last few years cannot but help materially to spread abroad the knowledge of the prosperity of Virginia.

The following is the list of speakers and the subjects allotted to them, also the musical program and menu:

Subjects to Be Discussed.

O. H. Griggs, toastmaster; "Welcome," Fred E. Lister; "Response," Governor A. O. Eberhart; "Brotherly Love," Charles S. Mitchell; "Union Depot," F. E. House and J. W. Kretter; "Auditorium," Dr. Charles B. Lenont; vocal solo, Prof. George Jenson; "Legislation," C. T. Knapp; "Cheap Power," A. McMillan; "Auld Lang Syne," John Owens; "Through Service," J. L. Pickles; "Trolley Service," H. S. Newton.

The menu and music follow:

"Templar March".....Charles B. Brown
Oyster Cocktail.
"Airs of Our Country," arranged by .....R. Becker
Chicken Bouillon in Cups.
Celery. Radishes. Queen Olives.
"Skaters Waltzes" .....E. Waldteufel
Fried Wall Eyed Pike. Shoe String Potatoes.
Selection—"Il Trovatore".....Verdi
Young Roast Turkey stuffed.
Giblet Sauce. Cranberry Jelly.
"La Cinquantaine," air in olden style .....Gabrief Marie
Whipped Potatoes.
Fried Sweet Potatoes. June Peas.
Sliced Potatoes en Mayonnaise.
Parker House Rolls.
"The Barber of Seville," overture....
Strawberry Short Cake.
Whipped Cream.
"Gloriana," overture.....A. J. Weidt
Vanilla Ice Cream. Assorted Cake.
"Angels Serenade".....G. Braga
Mixed Nuts.
American Cream Cheese.
Saratoga Wafers.
"Summer Evening Waltzes".....E. Waldteufel
Coffee. Cigars.
After Dinner Mints.
"Nibelunger March" ..Richard Wagner

HELPS TOWER HOTELS.

Change of Time of Iron Range Train Brings Guests.

Tower, Minn., April 17.—(Special to The Herald.)—The change of time in the Iron Range passenger trains is very beneficial to Tower hotels. A number formerly stopping over night at Ely now remain at Tower over night, the fine facilities here drawing the patronage.

John Mattson, of the state game and fish commission force, is at Pike river preparing for the annual taking of spawn.

A special meeting of the Commercial club is called for tonight. The dredging of the river here will be the important business to be cared for.

George A. Whitman, the Eveleth banker, was here Wednesday on business.

Arrangements are in progress for producing here at an early date "The District School." A large number of young people are in the cast.

"Resolved, That the Government Should Own the Railways," will be debated Friday in the assembly room of the high school by members of the school.

A number of Tower people attended the state land sale at Duluth on Wednesday. Some tracts near Tower were listed by the state for sale at a minimum of $35 per acre. This is for Lake Vermillion frontage and agricultural possibilities.

The running away of a fine horse owned by Mac Cook, was responsible for the injury of some employes of the Cook & Ketchum Co., a few days ago. The injured are rapidly recovering.

GREY HAIR RESTORED TO YOUTHFUL COLOR

Why Have Grey or Faded Hair That Makes You Look Old

Why lose your good looks that youthful, natural colored hair always helps you to keep? There is absolutely no need for it. A few applications of Hay's Hair Health will restore your grey hairs to their natural color and beauty, almost immediately and it will look even more beautiful than ever—your money back if it doesn't. Get a bottle today—prove it to your own satisfaction.

Always ask for Hay's Hair Health. Don't take chances with any others.

Free: Sign this adv. and take it to the following druggists and get a 50c. bottle of Hay's Hair Health and a 25c. cake of Harfina Soap, for 50c.; or $1.00 bottle of Hay's Hair Health and two 25c. cakes of Harfina Soap Free, for $1.

W. A. Abbett, S. F. Boyce, Tredway Pharmacy, L. B. Matlix, A. E. Swedberg.

BEST
For Every Baking
CALUMET
BAKING POWDER

Best—because it's the *purest*. *Best*—because it never fails. *Best*—because it makes every baking light, fluffy and evenly raised. *Best*—because it is moderate in cost—highest in quality.

At your grocers.

RECEIVED HIGHEST AWARDS

World's Pure Food Exposition, Chicago, Ill.

Paris Exposition, France, March, 1912.

GIVES DEMONSTRATION.

First Aid Squad of Iron Shops Goes Through Stunts.

Two Harbors, Minn., April 17.—(Special to The Herald.)—The First Aid squad of the machine shop of the Iron Range company gave a demonstration before all the other employes of the shops yesterday afternoon. The demonstration was for the benefit of the shop employes. While the squad was going through the various movements of binding cuts ,etc., Mr. Olson gave a talk and explained to all present the necessity of doing the right thing at the right time. The officials were very much impressed with the demonstration and the interest which all the men took in the movements, and as a result these demonstrations will be given once a week for the next month and once a month thereafter.

ELY COMMITTEES.

Ely, Minn., April 17.—(Special to The Herald.)—The city council standing committee are as follows:

Finance, Aldermen Toms, Knutson and Somero.

Street, sewer and sidewalk—Knutson, Hodge, and Buccowich.

Purchasing—Fulford, Knutson and Somero.

Light and water—Knutson, Toms and Buccowich.

Building and grounds—Toms, Somero and Fulford.

Fire department—Hodge, Toms and Buccowich.

Acting mayor—Alderman Knutson.

Board of health—Dr. Owen Parker, Aldermen Toms and Knutson.

RETURNS TO HIBBING.

Hibbing, Minn., April 17.—(Special to The Herald.)—P. Kearney, one of the old-time steamshovel men of the Mesaba range and for many years an employe of the old contracting firm of Drake & Stratton, is here and will probably return to Hibbing to make his home. Mr. Kearney left Hibbing last fall to go to Bingham, Utah, where he was made master mechanic of the steamshovel division of the Utah Copper company. The Utah country does not agree with Mrs. Kearney's health however and they have practically decided to return to Hibbing to reside. They will be welcomed here by a host of old friends.

TAKEN FROM RAINY.

International Falls, Minn., April 17.—(Special to The Herald.)—A body that the coroner, from a note found in the coat, presumed was Frank Caya of Mine Center, Ont., was recovered from the Rainy river here yesterday.

The man was about 25 years of age, dark hair, smooth face, height 5 feet, 6 inches and weighed probably 150 pounds. From the condition of the body it had evidently been in the water several months.

MOUNTAIN IRON MAN CONVICTED.

Virginia, Minn., April 17.—(Special to The Herald.)—Peter Neimi of Mountain Iron was found guilty of selling liquor to a minor Wednesday afternoon by a jury in the district court here after five minutes absence. Klemus Napola was also brought before the court charged with the same offense.

LEGAL NOTICES.

MOREGAGE FORECLOSURE SALE—Default having been made in the payment of the sum of Five hundred Eighty-seven and no-100 Dollars, which is claimed to be due and is due at the date of this notice upon a certain Mortgage, duly executed and delivered by Dominic Jerome and Rosa Jerome, his wife, Mortgagors, to Fitger Brewing Company, a corporation, Mortgagee, bearing date the 25th day of November, 1907, and with a power of sale therein contained, duly recorded in the office of the Register of Deeds in and for the County of St. Louis and State of Minnesota, on the 2nd day of December, 1907, at 1:30 o'clock P. M., in Book 246 of Mortgages, on page 238, and no action or proceeding having been instituted, at law or otherwise, to recover the debt secured by said Mortgage or any part thereof.

NOW, THEREFORE, NOTICE IS HEREBY GIVEN, That by virtue of the power of sale contained in said Mortgage, and pursuant to the statute in such case made and provided, the said Mortgage will be foreclosed by a sale of the premises described in and conveyed by said Mortgage, viz:

Lot Seventeen (17), Block Twenty-five (25), Re-arrangement of the First Division to the Village now the City of Eveleth, according to the recorded Plat thereof, excepting minerals, in St. Louis County and State of Minnesota, with hereditaments and appurtenances; which sale will be made by the Sheriff of said St. Louis County at his office in the Court House, in the City of Duluth, in said County and State, on the Second day of June, 1913, at 10 o'clock A. M., of that day, at public vendue, to the highest bidder for cash, to pay said debt and interest, and the taxes, if any, on said premises, and Fifty Dollars, Attorney's fees, as stipulated in and by said Mortgage in case of foreclosure, and the disbursements allowed by law; subject to redemption at any time within one year from the day of sale, as provided by law.

Dated April 16th, A. D. 1913.

FITGER BREWING COMPANY, Mortgagee.

By P. S. ANNEKE, Sec.

P. C. SCHMIDT, Attorney.

D. H., April 17, 24; May 1, 8, 15, 21, 1913.

MORTGAGE FORECLOSURE SALE—Default having been made in the payment of the sum of Thirteen Hundred Ninety-seven and 50-100 Dollars which is claimed to be due and is due at the date of this notice upon a certain Mortgage, duly executed and delivered by John S. Cherne and Agnes Cherne, his wife, Mortgagors, to Fitger Brewing Company, a corporation, Mortgagee, bearing date the 10th day of January, 1912, and with a power of sale therein contained, duly recorded in the office of the Register of Deeds in and for the County of St. Louis and State of Minnesota, on the 24th day of January, 1912, at 11 o'clock A. M., in Book 298 of Mortgages, on page 193, and no action or proceeding having been instituted, at law or otherwise, to recover the debt secured by said Mortgage or any part thereof.

NOW, THEREFORE, NOTICE IS HEREBY GIVEN, That by virtue of the power of sale contained in said Mortgage, and pursuant to the statute in such case made and provided, the said Mortgage will be foreclosed by a sale of the premises described in and conveyed by said Mortgage, viz:

Lot Sixteen (16), Block Twenty (20), Viridula, Minnesota, according to the recorded plat thereof on file and of record in the office of Register of Deeds of St. Louis County, excepting minerals, in St. Louis County and State of Minnesota, with the hereditaments and appurtenances; which sale will be made by the Sheriff of said St. Louis County in his office in the Court House, in the City of Duluth, in said County and State, on the Second day of June, 1913, at 10 o'clock A. M., of that day, at public vendue, to the highest bidder for cash, to pay said debt and interest, and the taxes, if any, on said premises, and Fifty Dollars Attorney's fees, as stipulated in and by said Mortgage in case of foreclosure, and the disbursements allowed by law; subject to redemption at any time within one year from the day of sale, as provided by law.

Dated April 16th, A. D. 1913.

FITGER BREWING COMPANY, Mortgagee.

By P. S. ANNEKE, Secretary.

P. C SCHMIDT, Attorney.

D. H., April 17, 24, May 1, 8, 15 and 21, 1913.

STATE OF MINNESOTA, COUNTY OF CROW WING—

District Court, Fifteenth Judicial District.

Marko Kosanovic, administrator de bonis non of the estate of Sam Kosanovic, deceased, Plaintiff,

vs.

Rogers-Brown Ore Company, a corporation, Defendant.

Removed to St. Louis County, Minnesota, for the Purpose of Trial and Judgment.

To Radie Kosanovic, and Annie Kosanovic, heirs at law and next of kin of decedent, Sam Kosanovic; Edgar Prochink, Imperial and Royal Consul for Austria-Hungary; Fidelity & Deposit Company of Maryland; Mican Kosanovic, and all other persons interested in the estate of Sam Kosanovic, decedent;

Pursuant to order of the above named District Court, duly made and filed in the above entitled matter, notice is hereby given you:

That the undersigned Marko Kosanovic, as administrator de bonis non of the estate of Sam Kosanovic, deceased, has in his possession a certain sum of money received by him as damages on account of the wrongful death of said decedent.

That an application has been made to the District Court of St. Louis County, Eleventh Judicial District of Minnesota, for an order allowing and adjusting all attorney's fees and other expenses incurred in connection with the collection and distribution of said fund, as creditors, or otherwise, and authorizing and directing the undersigned representative to distribute said fund in accordance with such determination.

That said application will be brought on for hearing before said court, at a special term thereof, to be held in the County Court House at Duluth, Minnesota, on the 31st day of May, A. D. 1913, at 9:30 o'clock in the forenoon of said day, or as soon thereafter as counsel can be heard, at which time and place all persons interested in the distribution of said fund may assert their claims, and will be heard therein.

Dated this 16th day of April, A. D. 1913.

MARKO KOSANOVIC, Administrator de bonis non of the estate of Sam Kosanovic, deceased.

By THEO. HOLLISTER, Attorney.

THEO. HOLLISTER, 506 Sellwood Building, Attorney for Administrator.

D. H., April 17, 24. May 1, 1913.

STATE OF MINNESOTA, COUNTY OF CROW WING—

District Court, Fifteenth Judicial District.

Mican Kosanovic, administrator de bonis non of the estate of Peter Maravich, deceased, Plaintiff,

vs.

Rogers-Brown Ore Company, a corporation, Defendant.

Removed to St. Louis County, Minnesota, for the Purpose of Trial and Judgment.

To Millca Maravich, and Dana Maravich, heirs at law and next of kin of decedent, Peter Maravich, Edgar Prochink, Imperial and Royal Consul for Austria-Hungary, Fidelity & Deposit Company of Maryland, and all other persons interested in the estate of Peter Maravich, deceased;

Pursuant to an order of the above named District Court, duly made and filed in the above entitled matter, notice is hereby given you; That the undersigned Mican Kosanovic, as administrator de bonis non of the estate of Peter Maravich, deceased, has in his possession a certain sum of money, received by him as damages on account of the wrongful death of said decedent.

That an application has been made to the District Court of St. Louis County, Eleventh Judicial District, of Minnesota, for an order allowing and adjusting all attorney's fees and other expenses incurred in connection with the collection and distribution of said fund, determining the lawful heirs and next of kin of the decedent, and other persons entitled to share in the distribution of said fund, as creditors or otherwise, and authorizing and directing the undersigned representative to distribute said fund in accordance with such determination.

That said application will be brought on for hearing before said court, at a special term thereof, to be held in the County Court House in Duluth, Minnesota, on the 31st day of May, 1913, at 9:30 o'clock in the forenoon of said day, or as soon thereafter as counsel can be heard, at which time and place all persons interested in the distribution of said fund may assert their claims and will be heard therein.

Dated this 16th day of April, 1913.

MICAN KOSANOVIC, Administrator de bonis non of the estate of Peter Maravich, deceased.

By THEO. HOLLISTER, Attorney.

THEO. HOLLISTER, 506 Sellwood Building, Attorney for Administrator.

D. H., April 17, 24. May 1, 1913.

George A. Gray Co

—The Store for Service—

113-115-117-119 West Superior St. DULUTH, MINN.

Housefurnishing Requisites

FOR SPRING.

Specially Priced Friday and Saturday

Special prices on Rogers Spoons; the very latest Abingdon pattern.

Tea Spoons; regular price $3.00 doz.; special per dozen—

$2.00

Dessert Spoons; regular price $5.00 dozen; special per dozen—

$3.50

Table Spoons; regular price $6.00 doz., Special per dozen—

$4.00

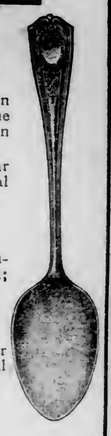

Dustless Mops

(Like illustration), for dusting and polishing hardwood floors; regular price $1.50; special price Friday and Saturday—

98c

Columbia Family Scales

Guaranteed to be accurate; weigh up to 24 pounds; regular price $1.25; special for Friday and Saturday..... **89c**

Sulkies

Just now is the time to buy these. Special for Friday and Saturday—

$1.25 Sulkies, special... **98¢**

$1.50 Sulkies, special.. **$1.25**

Lace Curtain Stretchers

6x12 feet, made of a good grade basswood; regular price $1.00; special Friday and Saturday **69c**

Extra Special

Friday and Saturday

9 bars Lenox Soap for **23c**

60c quart can Floor Paint **45c**

5c rolls Toilet Paper, (Luzon brand) **3c**

25c Dustless Dusting Cloths **15c**

CENTRAL BUSINESS COLLEGE

30 East Superior Street, Duluth.

We were surprised to receive a letter from a young man who said he had just lately heard of the Central. This is Duluth's expert school. Send for catalog.

BARBER & McPHERSON.

THE ONLY SHOE store in the city handling men's shoes exclusively. Best of repair work done.

Christ Olson

523 West Michigan Street,

(Opposite union depot.)

CHICHESTER S PILLS

THE DIAMOND BRAND.

Ladies! Ask your Druggist for Chi-ches-ter's Diamond Brand Pills in Red and Gold metallic boxes, sealed with Blue Ribbon. Take no other. Buy of your Druggist. Ask for CHI-CHES-TER S DIAMOND BRAND PILLS, for 25 years known as Best, Safest, Always Reliable

SOLD BY DRUGGISTS EVERYWHERE

WEST DULUTH

HERALD BRANCH OFFICES:

A. Jensen, 330 North 57th Ave. W. J. J. Moran, 316½ North Central Ave.

IS FOLLOWED BY ILL FORTUNE

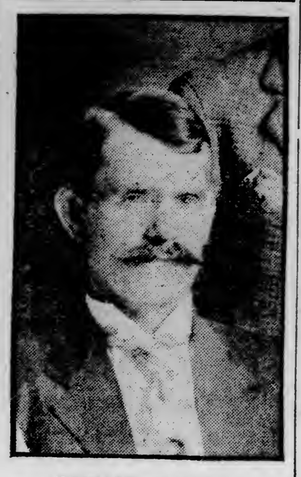

EDWARD LARSON.

Edward Larson of 307½ Central avenue is either under the spell of a "jinx" or else Dame Fortune has forgotten him altogether.

Larson left the hospital last Saturday after an illness of six weeks from pneumonia. He immediately went to work and yesterday afternoon, while walking on Central avenue, slipped and broke his right leg. He is again confined to his bed.

Larson went to the Duluth hospital last Jan. 8 with a severe attack of pneumonia. He improved rapidly and after six weeks of confinement was finally allowed to leave. He is an ironworker, and Saturday afternoon secured employment at the steel plant. He broke his leg yesterday.

Larson is unmarried and rooms at 307½ Central avenue.

Building Is Scorched.

The large gas lamp hanging above the door of the store at 5501 Grand avenue was the cause of a $100 fire at 8:30 o'clock last evening. The heat of the lamp ignited the awning and as a result the entire front of the building was soon on fire. The quick work of the firemen from Department No. 8 saved the building from serious damage.

BEAUTIFUL TEETH

Are yours? Or do they mar your features? Better come in today and let's put them in perfect condition. Our charges are the most moderate in the city.

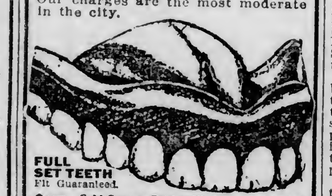

FULL SET TEETH Fit Guaranteed.

$5

Gold Crown, Bridge Work, per tooth $3
Gold Fillings, up from $1
Silver Fillings 50c
Set of Teeth $5

NO PAIN, NO HIGH PRICES.

Lady Attendant. Examination Free. Ten-year Guarantee.

NEW METHOD DENTISTS,

DR. B. C. BROWN, Owner.

23 W. Superior St., Over Bon Ton Bakery, Next to Stack's. Hours, 8:30 to 7.

THIS IS THE RUG

WE SELL FOR.. $9.85

It is 10 feet 6 inches long, and 8 feet 3 inches wide, made of Tapestry Brussels from the celebrated Sanford Mills of Amsterdam. Oriental patterns, splendid shades of tans, greens, browns and red mixed. A rug that looks well and wears better.

Cut this advertisement out, mail it with Money Order Today. We will send Rug at Once.

Do not confuse this Rug with so-called fiber Brussels rugs, which are sometimes advertised, and are an inferior article.

WE HAVE ALL GRADES

Such as Axminster Velvets, Wilton Velvets, Body Brussels, Royal Wiltons and the famous Whittal's Anglo-Persians. PRICES RIGHT.

Your Credit is Good. **R. R. Forward & Co** Complete House Furnishers.

202 and 204 EAST SUPERIOR STREET, DULUTH.

1879 AMERICAN EXCHANGE NATIONAL BANK 1913

Under Government Supervision

In every great and successful enterprise there are certain principles that, like the red thread running through all the cordage of the British navy, pervade every transaction.

They make short work of doubtful propositions, and, like the spirit level, point out that which is imperfect or fallacious.

The protection of its depositors is the first consideration, the "red thread" and the ruling law of this institution.

Your account invited.

3% on Savings

AMERICAN EXCHANGE NATIONAL BANK,

Savings department open every Saturday night from 6 to 8 o'clock.

CHILD IS BORN ON THE TRAIN

Mother and Infant Taken to Hospital in Virginia.

For the first time since the road was built a baby was born on the Canadian Northern train just outside of the city. The mother was bound for Virginia.

Just as the train was pulling out of Duluth the young woman was suddenly taken ill and carried into the baggage car, where the child was born a few minutes later. They were taken to Virginia, where the mother and child are now in a hospital.

THINKS HE HAS BEEN HYPNOTIZED

Gust Bush Will Be Examined in Probate Court.

Gust Bush, 28 years old, who believes that he is under a hypnotic spell, will be tried this afternoon in the probate court as to his sanity.

Bush was arrested last evening by Lieut. Wilcox on the complaint of several of his fellow workmen, who claimed that the man's actions are abnormal and that his present thoughts are far from sane.

Bush is of the belief that he is hypnotized and that he is compelled to do things by an unseen power, which he is unable to describe. He was kept at the station over night and taken to probate court this afternoon. Bush was employed as a blacksmith at the Virginia & Rainy Lake mill.

OFFICERS ARE ALL RE-ELECTED

Western Boat Club Has Many Plans for Coming Season.

The Western Boat club entered upon its second year last evening, when it held its annual meeting and election of officers at the West Duluth Commercial club.

All the old officers were re-elected for the ensuing year, as follows: Frank H. Wade, commodore; Amol Swanstrom, vice commodore; Ernest Larson, rear commodore; Stanley Strand, secretary, and M. H. Murray, treasurer.

At the meeting last evening the club began a campaign for the extension of the West Duluth-Aerial Bridge carline to the foot of Sixty-third avenue west, so that those going to the Fairmont park will have proper street car service. The line would extend right into the new extension, according to the plans of the club.

The matter is to be taken up with the city commissioners by the following committee of two: Stanley Strand and M. H. Murray. The carline now terminates at the corner of Sixty-third avenue west and Raleigh street, while the change would mean the turning of the corner and an extension of about six blocks to the park.

The following building committee was appointed to prepare plans for the clubhouse to be erected at Fairmont park: Robert B. Jennings, Ole Halseth, E. Larson, Carl Swanstrom and Warren Crosby. The committee will report at the next meeting April 30, when it is planned to award the contract for the construction of the building. It is hoped to have the structure finished by July 1.

An extensive membership campaign is planned by the club for the next two months and the following committee was appointed to make the arrangements: Stanley Strand, chairman; M. H. Murray, Melvin Olson and Amol Swanstrom. For the next month a club pennant will be given to every member of the club who secures five new members.

WILL COMPLETE BLAST FURNACES

Crew of Twenty Men Arrive From Youngstown, O.

A crew of men arrived in Duluth yesterday to complete the blast furnaces at the steel plant.

The men arrived from Youngstown, Ohio, under the charge of Charles Wanamaker, superintendent for the Pennsylvania Engineering works, which is constructing the furnaces at the steel plant. A large crew of men worked at the plant last year, discontinuing at the beginning of the winter season.

Mr. Wanamaker and his men began working this morning and according to Mr. Wanamaker will finish the blast furnaces this summer. They expect to work right straight through until September.

The men have secured lodging in New Duluth and will live there during their stay in the city. There are twenty men in the crew.

West Duluth Briefs.

Mr. and Mrs. M. Fox of 214 North Fifty-third avenue west left yesterday for Detroit, Mich., where they will attend the funeral of Mr. Fox's brother, who died Tuesday.

Mr. and Mrs. T. L. Herbert of Barnum, Minn., have returned to their home after spending the past two weeks with New Duluth relatives.

The Ladies' Aid Society of the Bethel Swedish Lutheran church, Fifty-third avenue west and Wadena street, met in the church parlors this afternoon. The Young People's society will meet there in the evening.

Fred Baron of Winnipeg has returned to his home after spending the past two weeks with relatives at Proctor.

Rev. J. A. Krantz of the Elim Swedish Lutheran church, Fifty-sixth avenue west and Elinor street, returned yesterday from a short business visit at Minneapolis.

The revival meetings at Our Savior's Norwegian Lutheran church, Fifty-seventh avenue west and Wadena street, will come to a close this evening.

Plotorial Review patterns at Emporium Dry Goods store, 5711 Grand Ave.

Mrs. M. L. Bailey of 5611 West Eighth street entertained the Ladies' Aid Society of the Asbury M. E. church at her home yesterday afternoon.

The Ladies' Aid Society of the Swedish Mission church met this afternoon at the home of Mrs. Betty Johnson, 434 North Fifty-seventh avenue west.

Watch repairing. Hurst, W. Duluth. Adv

The children of the Irving school deposited $61.96 this morning with Mrs. A. E. Jensen of the First National bank.

TOTAL ABSTAINER HELD AS "DRUNK"

Prisoner in County Jail May Be Sent to Insane Hospital.

Evidently the powers that be in the Hibbing police court were misled by the strange actions of one Samuel Alayla, aged 38, who is now doing ten days at the county jail for drunkenness.

A strange feature of the case is that Alayla is said to be a total abstainer. At the county jail the man's queer actions have been interpreted in a somewhat different light than in the Hibbing police court. Today Jailer Allen filed information of insanity against the prisoner.

In probate court this afternoon Alayla will be examined as to his mental capacity. If found lacking and in need of proper treatment, he will not be obliged to serve the remainder of the sentence for drunkenness, but will be committed to the detention hospital at Fergus Falls.

Alayla is devoutly religious, it is stated, and spends most of his time in prayer. He has relatives in Italy, but none in this country.

PRIVATE LEVEE GIVES WAY; LANDS FLOODED.

Natchez, Miss., April 17.—The private levee in front of Brier's plantation, twenty miles south of Natchez, on the Mississippi side of the river, broke today and the 3,500-acre plantation was flooded. The water from this break will return to the Mississippi river about fourteen miles south of Brier's.

Memphis, Tenn., April 17.—Reports of serious trouble with the levee at Beulah, Miss., were denied today at the office of the general superintendent of the Yazoo & Mississippi River Valley railroad here after a long distance telephone conversation with officials in charge of the levee work.

The situation along the Mississippi front for some distance south of Rosedale is admittedly precarious but no unusually dangerous conditions are reported today.

SCHEDULED FLIGHT FAILS TO COME OFF.

Las Palmas, Canary Islands, April 17.—Joseph Brucker, formerly of Milwaukee, failed to start as scheduled today on his proposed trans-Atlantic flight to the West Indies in the dirigible balloon Suchard II. Just as all preparations had been completed for the flight at daybreak this morning the gas escaped in some manner through the chief valve and the envelope suddenly became deflated. Urgent telegrams were sent to Germany for a further supply of gas.

Engineer Kruger, who had been engaged to navigate the dirigible, at the last moment made some demur about undertaking the hazardous voyage and the promoters of the flight took out $50,000 insurance in his behalf.

Brucker expressed extreme annoyance over the accident. A large crowd which had waited for hours hoping to see the departure of the airship manifested much disgust at the postponement of the voyage.

HANCOCK TREASURER DIES ON BIRTHDAY.

Hancock, Mich., April 17.—(Special to The Herald.)—James Rhodda, who was elected city treasurer Monday of last week on the United City party ticket, died yesterday afternoon on the anniversary of his birth, aged 46.

Mr. Rhodda was injured in the Hancock mine several years ago and since then has been incapacitated for heavy work.

Mr. Rhodda is survived by a widow and by two sons, James and John, and two daughters and also a brother, living in West Hancock.

Four Aeroplanes Arrive.

Biskra, Algiers, April 17.—Four military aeroplanes piloted by lieutenants of the French army, arrived here today after a 500-mile trip over the Sahara desert. One of the machines carried Col. Boutteaux as a passenger. The entire flight was made without escort.

D. H., 4-17-13.

IN this week's POST there are advertisements of these high-class articles which have their Duluth Home at the Columbia:

Sincerity Clothes

The distinctive kind.

Barker 2 for 25c Collars

Bear the warranted linen mark.

Wilson Klosed Krotch Union Suits

The perfection of comfort.

Paris Garters

No metal can touch you.

B. V. D. Underwear

Made for the best trade.

Stein-Bloch Clothes

Why not learn why?

Kaynee Rompers

Chic charm for children.

Columbia Cufturn Shirts

No soiled cuffs.

Phoenix Silk Hose

Give exceptional service. (For men and women.)

Nufashond Oxford Laces

Sold in our Shoe Shop.

All these have the Columbia indorsement for excellence and are sold with the Columbia money-back guarantee.

The Columbia At Third Ave. West

Foot-Note: Walk in Hanan Shoes.

The Average Man

Is Not Worth One Thousand Dollars When He Dies.

If YOU BEGIN when you are fifteen and save a quarter a day, depositing the same in this bank each week, with the interest we will add, you will have over One Thousand Dollars when you are twenty-five. That sum would greatly assist you in making your life a financial success.

START THAT ACCOUNT TODAY WITH THE

NORTHERN NATIONAL BANK

UNITED STATES DEPOSITORY FOR POSTAL SAVINGS FUNDS.

GOOD PROGRAM IS ARRANGED FOR Y. M. C. A. ANNUAL DINNER

Members of the Duluth Young Men's Christian association will have their annual "get-together" dinner in the Y. M. C. A. auditorium tomorrow evening, opening at 6:30 o'clock.

Immediately after the dinner the speaking will begin. The principal speaker of the evening will be Mayor Prince. Thomas Gall will be toastmaster. Dr. B. M. Rastall will speak for the afternoon class. An address will be delivered by W. S. Moore, president of the association. C. R. MacLean will handle the subject, "Handball and New Courts." Jack McGregor will speak as representative of the Duluth Boat club and the Duluth Curling club. A. L. Ryberg will address the assemblage on behalf of the Lakeside club. Herman Bauman will tell about the activities and aims of the Happy Weston Hiking club, and E. C. Congdon will represent the Kitchi Gammi club. There will be addresses also by B. C. Wade, general secretary of the local Y. M. C. A., and A. B. Wegener, the physical director.

The program will also include songs rendered by M. F. Jamar, Sidney Mortenrud, W. Martin, Stanley Lamb, O. E. Amtsbuechler and A. T. Banning. Several selections will be played by the Y. M. C. A. orchestra.

The committee in charge of the affair consists of C. R. McLean, Guy Warren, W. F. Jamar, Albert Ames, Lane McGregor and C. F. Colman.

Investigating Strike.

Auburn, N. Y., April 17.—State Labor Commissioner John Williams, accompanied by several other state officials, arrived here today and began an investigation into the International Harvester company's strike. The end of the Columbia rope strike, which was settled to the mutual satisfaction of both sides last night, has caused rejoicing in the city. Many employes returned to work today.

VIGOR OF YOUTH for WEAK MEN

To be strong and manly is the aim of every man, and yet how many we find who are wasting the vitality and strength which nature gives them. Instead of developing into the strong, vigorous, manly young fellows that nature intended them to be, they find themselves weak, stunted and despondent—no ambition to do anything. They struggle aimlessly along, sooner or later to become victims of that dread disease, nervous debility; their finer sensibilities blunted and their nerves shattered.

WE CURE MEN'S DISORDERS

We have treated hundreds of men who have long suffered a gradual decline of physical and mental energy as a result of ailments and have been interested in noting the marked general improvement that follows a thorough cure of the chief disorder. Our success in curing difficult cases of long standing has made us the foremost specialists treating men's disorders. This success is due to several things. It is due to the study we have given our specialty; to our having ascertained the exact nature of men's ailments, and to the original, distinctive and thoroughly scientific methods of treatment we employ.

To those in doubt as to their true condition who wish to avoid the serious results that may follow neglect, we offer free consultation and advice at our office. If your case is one of the few that has reached an incurable stage we will not accept it for treatment, nor will we urge our service upon anyone. We treat curable cases only and cure all cases we treat.

PROSTATE TROUBLE Inflammation, causing burning, Irritation or frequent urination, promptly yields to our scientific methods, and is in a very short time promptly cured, no matter of how long standing.

Varicose Enlargement—Knotted or Wormy-like conditions of veins on left side, or it may be on the right and both sides—our treatment is what you should have and what you will have to have to be cured right. We do no cutting and you suffer no pain or trouble. All signs disappear.

We cure all people of Uric Acid Diathasis within the shortest time. We guarantee our cures, because we know how to successfully clean the body of all poisons. All stomach and bowel troubles will leave you in shortest time. We make you strong and vigorous. Consultation free from 9 to 8. Sunday, 10 to 1. Ask for free instruction book.

RHEUMATISM AND STOMACH TROUBLES

PROGRESSIVE MEDICAL DOCTORS, (Inc.)
Successor to Progressive Medical Association.
NO. 1 WEST SUPERIOR ST.

EAST WANTS MORE WHEAT

Improved Demand, Both Foreign and Domestic, Boosts Prices.

Heavy Export Movement of Canadian Flax Bulls American Seed.

Duluth Board of Trade, April 17.—There was an improved demand for wheat in the East today and the Duluth market rose in consequence. Duluth May wheat today closed ⅜c higher. Cash wheat closed ½c under May in May price. Durum closed ⅛c off, rye ½c off and oats and barley unchanged. Duluth May flaxseed today closed 1⅛c higher and July 1¼c higher.

An improved export demand, together with a better demand from the eastern part of this country, sent wheat higher this morning, notwithstanding the continued favorable reports from the hard winter wheat region and primary receipts that were still large compared with those of a year ago.

Duluth May wheat, which closed yesterday at 87⅝c bid, opened today at 87⅝c asked, and at noon today was quoted at 87⅝c bid. There were higher quotations also at Chicago, Minneapolis and Winnipeg.

Liverpool wheat today closed ¼d higher. The strength of the American markets yesterday and the forecast of smaller Argentine shipments had an important bullish influence on this market. The rise was checked, however, by the forecast of smaller Argentine shipments, a smaller demand for cargoes and parcels, more favorable reports on the Russian growing crops, some pressure on easier Plata offers and advices from America to the effect that the prospective abandonment of winter wheat was small.

Export Bulls Flax.

There was a considerable amount of trading for export of Canadian bonded wheat on the Duluth floor this morning, and the effect was bullish, not only on the Canadian seed but also on the American. Duluth May seed at noon today was 1⅞c higher and July was 1¼c up. The Minneapolis crushers were bidding well and at noon the cash price was ½c over Duluth May. Winnipeg May seed at noon today was 1⅜c up, at $1.15¾ asked, being 14½c under Duluth May.

Cash Sales Thursday.

No. 1 hard, 1 car	.88
No. 1 northern, 1 car	.87
No. 1 northern, 4 cars	.87¼
No. 2 northern, 1 car	.85⅝
No grade wheat, 1 car	.65
No grade wheat, 1 car	.70
No. 1 durum, 1 car	.85
Barley, 1 car	.52½
Barley, part car	.49
Barley, 2 cars	.46
Barley, 2 cars	.48
Oats, 1 car, 4-W	.38¾
Oats, 1 car, 3-W	.31¾
Oats, 1 car, 4-W	.30⅜
Oats, 1 car, 3-W	.32
Oats, 1 car, 4-W	.30
No. 1 flax, 1,000 bu, to arrive	1.30
No. 1 flax, 1 car	1.28½
No. 1 flax, 1,000 bu, to arrive	1.29½

MARKET GOSSIP.

J. F. Fraser of the Fraser-Smith Grain Commission company of Minneapolis was a visitor on the Duluth board of trade today. Mr. Fraser said the flour trade of Minneapolis just now was quite dull.

"There was an excellent run of flour business in the fall," he said. "The mills then were turning out 65,000 bbl to 75,000 bbl of flour a day, whereas now they are producing only about 50,000 bbl a day. There are several reasons for this condition of affairs. One reason is the fact that the wholesale flour dealers all over the country are pretty well stocked up with flour and are not at all anxious to buy more. Another is the uncertainty in regard to the tariff on wheat and flour. This uncertainty keeps people buying from hand to mouth. Moreover it is hard to sell flour at profitable prices, because the feed, which is a by-product, is so cheap. The cheaper the feed is the more must be asked for the flour to make the sale pay.

"I think, however, that there will be increased flour trade in June, for then is the time when people begin to stock up on flour of the old crop, before the new crop flour comes.

"The price of wheat keeps up remarkably well in the face of the large stocks at Minneapolis, Duluth and elsewhere, the dull demand on the part of millers and others, and the magnificent winter wheat reports. I think what sustains the market is the expectation of a large movement of wheat to Europe. Europe certainly needs the wheat from this side of the ocean, not having much good wheat of her own. Up to a few weeks ago, the European millers have been looking to Russia for a supply of good wheat, but it seems that Russia is disappointing them. I do not see why there is not a great deal of export trade in the American wheat at Duluth, as there is such a large margin between that and the Winnipeg price. I think there soon will be such a movement on a large scale. The wheat market seems to expect it and to depend on it. If it were not for that feature of the situation, I think wheat would soon have quite a break."

• • •

Broomhall's agent at Paris reported: "The weather continues unsettled throughout France with rain. Warm, dry weather is wanted. Paris opened with shorts covering. The market is firm on the favorable weather and light native offers. During the week this market has advanced 3½c."

• • •

In view of the constant references made of late to unfavorable conditions surrounding the growing wheat crop in France the Bartlett-Frazier company of Chicago cabled its Paris correspondent yesterday and received the following answer: "Prospects of the new wheat crop are favorable."

• • •

Duluth bonded grain receipts: Wheat, 77 cars; oats, 1 car; barley, 1 car; flax, 22 cars; total, 101 cars.

• • •

Cars of wheat received:	Wednesday.	Year Ago.
Duluth	41	31
Minneapolis	179	140
Winnipeg	272	424
Chicago	18	6
Kansas City	26	16
St. Louis, bu	24,000	10,000

• • •

Cars of linseed received:	Wednesday.	Year Ago.
Duluth	6	10
Minneapolis	25	21
Winnipeg	87	24

• • •

Foreign closing cables: Liverpool, wheat, ¼d higher; corn, unchanged to ¼d lower. Paris, wheat, unchanged to ¾c higher; flour, unchanged to ¼c higher. Berlin, wheat, ¼c lower. Budapest, wheat, ½c lower. Buenos Ayres close yesterday, wheat, unchanged to ¼c lower; corn, ¼ @ ½c lower.

• • •

Duluth car inspection: Wheat—No. 1 northern, 17; No. 2 northern, 11; No. 3, 1; no grade, 5; durum, 7; total wheat, 41; last year, 31; flax, 6; last year, 10; rye, 3; last year, none; oats, 3; last year, 4; barley, 2; last year, 2; total of all grains, 55; last year 47; on track, 40.

• • •

American primaries: Wheat receipts today, 434,000 bu; last year, 195,000 bu; shipments today, 501,000 bu; last year, 411,000 bu. Corn receipts today, 258,000 bu; last year, 285,000 bu; shipments today, 899,000 bu; last year, 516,000 bu.

• • •

C. A. King & Co. wired from Toledo, Ohio: "The Ohio agricultural bureau makes the flood damage to wheat only 7 per cent. It says the improved condition and increased acreage will probably offset this completely."

• • •

Total clearances: Wheat, 185,000 bu; flour, 14,000 bbl; corn, 116,000 bu; oats, 26,000 bu; wheat and flour equal 248,000 bu.

• • •

Minneapolis indemnities: May puts, 86¼c; calls, 86⅜c.

CHICAGO MARKET.

Wheat Gains Strength Under Reports of Firm Foreign Markets.

Chicago, April 17.—Firm Liverpool and Paris markets today gave strength to wheat here. Continuance of export talk helped advance prices, it being estimated that Europe will, in the next three or four months, require 78,500,000 bu of wheat from this country and Canada. There was a little dip here after the opening, but leading houses bought largely and there was an upturn to above first prices. At the start the market was ⅛c lower to ⅛c higher, with May unchanged to ⅛c higher at 90⅛ @ 90⅜c. A decline to 90⅜c was followed by a rally to 90⅞c for May.

Profit-taking on a bulge to 91¼c caused a reaction to opening figures. The close was strong, with May at 91c, a net gain of ⅛c.

Lightness of receipts helped give a firm tone to corn. May opened unchanged to ⅛c higher at 55@55⅛c and advanced to 65⅛@65¼c.

The market became very dull but later there was a fair rally. The close was steady with May at 55½c, a net gain of ½c.

Some buying by leading longs gave a little firmness to oats, May advancing to 34⅞c after opening unchanged to ⅛c lower at 34⅝@34¾c.

Lard was the center of interest in provisions. The market was irregular at the start, first prices being 2½c lower to 5@7½c higher. May figures at the opening were: Pork, $19.55; lard, $10.95@10.97½; ribs, 11.32½.

Closing: Cash—Wheat—No. 2 red, $1.05@1.08; No. 3 red, 98c@1.02. No. 2 hard, 91@94c; No. 3 hard, 90@93c; No. 1 northern, 92¼@93c; No. 2 northern, 91@92c; No. 3 northern, 88½@90½c; No. 2 spring, 90@91½c; No. 3 spring, 88@89c; No. 4 spring, 82@85c; velvet chaff, 87@92¾c; durum, 89@96½c. Corn—No. 2, 56@56½c; No. 2 white, 57½@58c; No. 2 yellow, 56¼@57c; No. 3, 55@55¾c; No. 3 white, 56½@57½c; No. 3 yellow, 55½@56c; No. 4, 53½@54½c; No. 4 white, 55@56c; No. 4 yellow, 53½ @ 54¾c. Oats—No. 2 white, 36⅛@36¾c; No. 3, 33½@35c; No. 3 white, 34¼@35½c; No. 4 white, 33½@34½c; standard, 35¼@36c. Rye—No. 2, 63½c. Barley—45@70c. Timothy—$2.75@3.50. Clover—$15.00@21.00. Pork—$19.60; lard, $11.02½; ribs, $11.10@11.75.

Wheat—	Open.	High.	Low.	Close.
May	.90½-⅝	.91⅛	.90⅝	.91
July	.89⅜-½	.89⅞	.89⅛-⅜	.89⅞
Sept	.88⅜	.88⅞-89	.88½	.88⅞
Corn—				
May	.55-⅛	.55½	.54⅜	.55½
July	.55⅝-½	.55⅞	.55⅛	.55¾-⅞
Sept	.56¼-⅜	.56⅝	.56⅛	.56¾
Oats—				
May	.34¾-⅞	.35	.34⅝	.34¾-⅞
July	.34⅜-¼	.34⅝	.34	.34¼-⅜
Sept	.33⅞-34	.34⅛	.33⅜	.34-⅛
Pork—				
May	19.55	19.62½	19.55	19.60
July	19.72½	19.77½	19.67½	19.75
Sept	19.55	19.65	19.52½	19.62½
Lard—				
May	10.95-97½	11.02½	10.95	10.97½@11
July	10.87½-90	10.95-97½	10.87½	10.95
Sept	10.92½-95	10.97½@11	10.92½	10.97½
Short Ribs—				
May	11.32½	11.37½	11.30	11.30
July	11.05	11.07½-10	11.05	11.05
Sept	10.85-87½	10.92½	10.85-87½	10.90

MINNEAPOLIS MARKET.

Wheat Firmer on Excellent Foreign and Local Influences.

Minneapolis, Minn., April 17.—Wheat was firmer again today on account of foreign influences. Spring wheat on fall plowed ground is up. In other parts of the Northwest plowing and seeding are nearing completion. The outlook is excellent. May closed ⅜c higher than yesterday, July ⅜c higher and September ⅝c higher. Local elevator stocks decreased 125,000 bu for five days. May opened 85⅞@86c; high 86½c, low 85⅞c, closed 86¼c; July opened 88¼c, high 88¾c, low 88⅛@88¼c, closed 88¾c; September opened 88⅜c, high 89⅛c, low 88¾c, closed 89⅛c.

Cash wheat steady, No. 1 northern sold 2c above May price. Millstuffs—Shipments, 1,563 tons. Demand good at unchanged prices.

Closing cash: No. 1 hard, 89c; No. 1 northern, 87½@88½c; to arrive, 87½@88c; choice to arrive, 88½@c; No. 2 northern, 85¼@86½c; No. 2 hard, Montana, 88c; No. 3 wheat, 82¼@84½c; No. 3 yellow corn, 54c; No. 3 white oats, 31½@32c; No. 2 rye, 56@57½c; bran in 100-pound sacks, $16.50@17.00. Flour—Dull and steady; prices unchanged; shipments, 57,614 bbl. (In wood, f. o. b. Minneapolis)—First patents, $4.30@4.65; second patents, $4.15@4.50; first clears, $3.10@3.40; second clears, $2.60@2.80. Flax—Receipts, 25 cars; year ago, 21; shipments, 7. Demand good; closing price, $1.30. Barley—Receipts, 36 cars; year ago, 12; shipments, 65. Demand fair. Closing range, 41@57c.

CORN AND WHEAT BULLETIN

For the twenty-four hours ending at 8 a. m., Thursday, April 17:

STATIONS.	State of weather	Temperature Maximum	Temperature Minimum	Rainfall Inches and hundredths
Minneapolis	Clear	78	50	0
Alexandria	Clear	80	46	0
Campbell	Clear	80	42	0
Crookston	Clear	76	48	0
Detroit City	Clear	80	40	0
Montevideo	Clear	84	48	0
New Ulm	Clear	78	44	0
Park Rapids	Clear	78	48	0
Rochester	Clear	78	42	0
Winnebago City	Clear	80	42	0
Worthington	Clear	72	44	0
Aberdeen	Clear	74	46	0
Mitchell	Clear	82	42	0
Pollock	Clear	70	40	0
Redfield	Clear	80	42	0
Sioux Falls	Clear	82	42	0
Sisseton	Clear	80	48	0
Watertown	Clear	74	42	0
Yankton	Clear	80	50	0
Amenia	Clear	76	46	0
Bottineau	Clear	82	42	.04
Bowbells	Clear	60	40	0
Dickinson	Clear	84	38	0
Fessenden	Clear	70	42	0
Grafton	Clear	82	44	0
Jamestown	Clear	74	44	0
Langdon	Clear	68	42	0
Larimore	Clear	82	46	0
Leben	Clear	76	46	0
Minot	Clear	62	40	0
Napoleon	Clear	84	40	0
Pembina	Clear	72	44	0
Wahpeton	Clear	80	44	0
Billings	Clear	84	48	0
‡Duluth	Clear	42	36	0
‡Moorhead	Clear	82	48	0
‡St. Paul	Clear	78	52	0
‡La Crosse	Clear		50	0
‡Huron	Clear	80	44	0
‡Pierre	Clear	78	48	0
‡Rapid City	Clear	74	44	0
‡Bismarck	Clear	70	44	0
‡Devils Lake	Clear	72	42	.01
‡Grand Forks	Clear	76	48	0
‡Williston	Clear	62	44	.06
‡Miles City	Clear	82	52	.04
‡Mimnedosa	Clear	86	38	.10
‡Winnipeg	Pt. Cloudy	74	64	0
‡Qu'Appelle	Cloudy	68	40	0

REMARKS—Light rains fell over North Dakota and Eastern Montana. H. W. RICHARDSON, Local Forecaster.

‡—Not included in the district averages.
§—Maximum of yesterday, minimum of last night.
—Highest yesterday.
†—Lowest for twenty-four hours, ending at 8 a. m., seventy-fifth meridian time.

Note—The average highest and lowest temperatures are made up at each center from the actual number of reports received, and the average precipitations from the number of stations reporting 0.10 inch or more. The "state of weather" is that prevailing at time of observation.

Liverpool Grain.

Liverpool, April 17.—Wheat—Spot No. 2 Manitoba, 7s 8d; No. 3 Manitoba, 7s 6d; futures steady; May, 7s 6¼d; July, 6s 4½d; October, 7s 3½d.

Corn—Spot firm; American mixed new, 5s; do new kiln dried, 5s 2¼d; do old, 6s; do old via Galveston, 5s 8½d. Futures easy; American mixed, May, 5s ½d; July, La Plata, 5s 1¼d.

New York Grain.

New York April 17.—May wheat closed 98¾-98¾c.

Cotton Market.

New York, April 17.—The cotton market opened steady at a decline of 1 to 5 points under scattered selling, which seemed to be inspired by smaller English spot sales and reports of good weather in the South. Offerings were not heavy, however, and the market held up to the opening figure. Selling on the weather seemed to be checked by a disposition to await developments in the near months owing to persistent rumors that cotton will be taken up on May contracts here for shipment to Liverpool.

Spot closed quiet; middling uplands, 12.40; middling gulf, 12.65. Sales, 700 bales. Futures closed steady. Closing bids: April, 11.94; May, 11.94; June, 11.90; July, 11.89; August, 11.76; September, 11.50; October, 11.44; December, 11.47; January, 11.42; March, 11.47.

London Stocks.

London, April 17.—American securities opened steady and a fraction higher. A good tone prevailed in the forenoon and prices advanced under the lead of Canadian Pacific. Later the market was helped by New York buying. The closing was steady.

South St. Paul Livestock.

South St. Paul, Minn., April 17.—Cattle—Receipts, 800; steady; steers, $5.75@8.50; cows-heifers, $4.50@7.00; calves, 25@50c lower, $4.50@7.75; feeders, steady, $4.50@7.75. Hogs—Receipts, 1,900; steady; range, $8.70@8.80; bulk, $8.75. Sheep—Steady; lambs, $4.50@5.50; wethers, $4.50@6.75; ewes, $2.25@6.50.

Rate of Discount Reduced.

London, April 17.—The rate of discount of the Bank of England was reduced from 5 to 4½. The reduction had been generally anticipated. It follows the retention of a 5 per cent rate for the longest period in half a century.

The beginning of the Balkan war in October last when the financial strain on the continent of Europe was acute, necessitated a 5 per cent rate, but the recent improvement in monetary conditions abroad and the amelioration in the Balkan situation have enabled the directors to make a relaxation of ½ per cent from the abnormal rate.

This reduction is expected to be followed by a further diminution as soon as peace between Turkey and the Balkan allies has been signed.

A GOOD FIRM TO SHIP YOUR GRAIN TO

ATWOOD-LARSON COMPANY, Inc.

Special attention given to cash grains. We give all shipments our personal attention.

DULUTH. MINNEAPOLIS.

O. A. HOFFMAN
203 PALLADIO BLDG.
STOCKS AND BONDS
UNLISTED SECURITIES.
Correspondence Invited

SHIP TO THE OLD RELIABLE

C. C. WYMAN & CO.

DULUTH GRAIN COMMISSION MINNEAPOLIS

STOCKS ARE APATHETIC

No Effective Price Movement But Market Rules Steady.

Weakness of American Telephone Causes Recessions at Close.

New York, April 17.—The improved financial and political situation abroad as reflected in the reduction in the Bank of England's discount rates, forced itself upon the attention of traders who recently have been inclined to ignore the growing cheerfulness abroad and the steady absorption of stocks here for European account.

Increasing ease in call and time money rates here also was taken into consideration, although it was believed that the outlook for the domestic money market was doubtful. These influences to some extent offset the depressing effect of the scaling down in values of investment mortgages. Buying went on cautiously with a healthy absorption of railway and industrial shares.

Bonds were irregular.

There was no marked change in trading on the stock exchange at the opening today. Only a small amount of business was on hand and first quotations held close to yesterday's final range. Secondary prices, however, disclosed a heavier tendency among the leaders.

Scalc buying orders were encountered before the list made much headway downward, and there was an abrupt rally which lifted the speculative favorites from 1 to 1½ above yesterday's final figures. Western railroad issues were in active demand and there was a better inquiry also for some of the favorite industrials.

Activity fell off but values were sustained and there was a substantial advance in some of the recently liquidated specialties. Rumely issues improved 3½.

Traders were at loss for an incentive in the afternoon and hesitated to trade in the absence of any definite action by the larger speculative interests. Analysis of the fundamental factors governing speculation failed to disclose any undue influence, but buying was restricted principally to the requirements of the shorts.

The market closed steady. Apathetic conditions precluded any effective price movement and the sustained strength of the market colored the belief of the bulls that the list had been oversold. Weakness of American Telephone caused some recessions in the principal stocks at the close.

Furnished by Gay & Sturgis, 326 West Superior street.

STOCKS—	High.	Low.	Close.	Apr 16
Amalgamated	77⅞	76⅞	76⅞	76⅝
Anaconda	38⅞	38⅝	38⅝	38⅛
American Can	35	34	34½	33⅞
do pfd	95¾	95½	95½	95
Am. Tel. Co.	131½	129⅝	129⅞	131
Am. Beet Sugar	33⅝	32¾	32¾	32¾
Am. Smelting	69½	69	69½	68¾
Am. Locomotive	35¼	35⅛	35¼	36¼
Atchison	102¾	102⅛	102⅝	102¼
B. R. T.	90⅝	90¼	90½	90
Canadian Pa.	246½	244	245	243⅜
Call. Pet.	43	42½	42½	42⅞
Colo. F. & I.	34	34	34	33⅝
Chino	42¼	41⅜	49	41
Ches. & Ohio	67¾	67	67	67
Cons. Gas	133¾	133½	133½	132
Central Leather	25½	25	25	25
Erie	30⅝	30	30¼	29⅞
Gt. Nrth. pd	127½	127¼	127½	127
General Electric	139¼	139¼	139⅞	139¼
Illinois Central	120½	120½	120¼	120
Inspiration	18½	18	18	18
Interborough	17¼	17	17	17
do pfd	58¼	58¼	58½	58
Lehigh	161½	159¾	160	159¾
Louis. & Nash.	134	133⅝	134	133¼
Mo. Pacific	38	37⅝	37¾	37⅜
N. Y. Central	103⅝	103	103¼	102⅞
Nevada Cons.	17⅞	17¾	17⅞	17⅝
Northern Pac.	116¼	116⅛	116⅜	116
Norfolk & West.	106½	106½	106½	
Ontario & West.	31¾	31¾	31¾	
Pennsylvania	114⅜	114⅜	114¼	114⅛
Ray Consolid'd.	19¼	18⅝	18⅝	18¾
Reading	166¼	164⅝	165⅜	164⅞
Rock Island	22½	21½	21½	22⅜
do pfd	32	32	32	32
Rep. Steel & Iron	25⅞	25⅞	25⅞	25¾
Rubber	64	63¾	63¾	63¼
Southern Pacific	101⅜	101⅛	101⅜	101
Sugar	114	114	114	113½
South. Railway	26½	26⅜	26½	26⅛
St. Paul	110¼	109½	109⅝	109
Union Pacific	154⅜	152¾	153⅝	153
Steel common	62⅞	62¼	62¼	61⅝
do pfd	108¼	108¼	108¼	108
West. Electric	64	64	64	63
West. Union	67¼	67¼	67¼	67½

Amalgamated declares regular dividend of 1½ per cent.

New York sales—	Shares.
11 a. m.	124,480
Noon	156,517
1 p. m.	177,457
2 p. m.	196,817
Total sales	246,700

BOSTON COPPER STOCKS.

Furnished by Gay & Sturgis, 326 West Superior street:

Listed Stocks—	Bid.	Asked.
Adventure	2	2½
Agr. Chem.	52½	53
Ahmeek	300	310
Algomah	1	1¼
Allouez	36	37
Amalgamated	76⅞	77⅛
Arcadian	1⅞	2
Arizona Commercial	3 9-16	3¾
Boston & Corbin	6¼	6½
Butte & Ballaklava	2½	2⅝
Butte & Superior	30¼	30⅝
Chino	41⅝	42
Calumet & Arizona	66½	67
Calumet & Hecla	475	480
Centennial	14	16
Copper Range	44½	45
Daly West	3	3¼
East Boston	12	13⅛
East Butte	12¼	12⅝
Franklin	6¾	7
Giroux	2 7-16	2½
Granby	63½	63⅝
Greene-Cananea	7½	7⅝
Hancock	20½	21½
Indiana	12	12¾
Inspiration	17¾	18⅛
Isle Royale	26	26¼
Kerr Lake	3¼	3⅜
Keweenaw	2⅞	2½
Lake	14½	15
La Salle	4½	4⅞
Mayflower	9	9½
Mass Gas	88⅜	88½
Mass Copper	4¼	4½
Mason Valley	6⅞	7
Miami	24¼	25
Michigan	1¾	2
Mohawk	52½	53
Nevada Cons.	17½	17¾
Nipissing	9	9⅛
North Butte	29¾	30
North aLke	1½	1⅝
Old Dominion	49¼	49⅝
Ojibway	2	2¼
Osceola	90	92
Pond Creek	22⅛	22½
Quincy	69	70
Ray Cons.	18¾	19
Shannon	11	11¼
Shattuck	23	23¾
Shoe Machinery	48½	49
Superior & Boston	3 7-16	3¾
Superior Copper	21½	32
Swift	106	106½
Tamarack	30	30½
Trinity	4	4½
Tuolumne	2½	2¾
U. S. Mining common	41	41¾
United Fruit	162	163
Utah Cons.	9	9¼
Utah Copper	53¾	54¼
Victoria	1	1⅛
Winona	2⅛	3
Wolverine	60	60½
Zino	27½	27⅝
Unlisted Stocks—		
Arizona Michigan		15c
Bay State Gas	19c	20c
Begole	2	2½
Bohemia	1⅞	2⅛
Boston Ely	65c	70c
Butte Central	2⅜	2 7-16
Butte & London	22c	25c
Cactus	10c	12c
Calaveras	2⅝	2⅞
Chemung	12½	13⅜
Chief Consolidated	1 7-16	1 8-16
Corbin Copper	64c	68c
Cortez	40c	50c
Crown Reserve	3⅝	3⅞
Davis Daly	1¾	1⅞
Dobel	10c	35c
Dome Extension	12c	16c
Ely Consolidated	6c	9c
First National	2 3-16	2¼
Goldfield Consolidated	2⅛	2¼
Hollinger	18½	19¼
Houghton	4	4¼
La Rose	2 7-16	2½
Mines Co. of America	2⅝	2⅞
Montana	1 11-16	1 15-16
New Baltic	1⅛	1¼
Ohio Copper	73c	75c
Oneco	1¼	1½
Pearl Lake	46c	53c
Porcupine Gold	23c	28c
Preston	2c	6c
Raven	15c	18c
Smokey Dev.	1½	1⅝
South Lake	6½	6½
Southwestern Miami	2	3
Superior & Globe	5c	15c
Temiskaming	35c	40c
Tonopah	5⅞	6
Tonopah Belmont	6⅝	6⅞
Tonopah Extension	2 7-16	2 11-16
United Verde Exten	67c	75c
West End	1 5-16	1⅜
Wettlaufer	12c	16c
Yukon	2⅜	2⅞

Chicago Livestock.

Chicago, April 17.—Hogs—Receipts, 18,000; slow and steady at yesterday's average; bulk of sales, $8.90@9.00; light, $8.70@9.10; mixed, $8.70@9.05; heavy, $8.50@8.95; rough, $8.50@8.65; pigs, $6.75@9.00.

Cattle—Receipts, 3,500; about steady; beeves, $7.25@9.10; Texas steers, $6.75@7.90; western, $7.00@8.10; stockers and feeders, $6.10@8.10; cows and heifers, $3.90@8.40; calves, $8.50@9.60.

Sheep—Receipts, 12,000; weak around yesterday's close; native, $6.00@7.10; western, $8.00@7.10; yearlings, $6.30@8.00; lambs, native, $6.00@8.85; western, $6.75@8.85.

Midway Horse Market.

Minnesota Transfer, St. Paul, Minn., April 17.—Barrett & Zimmerman report: The market is comparatively quiet, clearance being confined to retail orders for matched draft pairs and farm horses and mares. There are a number of railroad contractors on the market, who expect place orders for horses and mules in the near future. Shipments were made to Moncak, Wolf Point and Selkirk, Mont.; Swift Current, Can., and points in Canada. Values as follows:

Drafters, extra	$180@240
Drafters, choice	125@180
Drafters, common to good	95@125
Farm horses and mares, extra	125@175
Farm horses and mares, choice	95@125
Farm horses, common to good	65@ 95
Delivery	105@215
Drivers and saddlers	105@200
Mules, according to size	105@230

New York Money.

New York, April 17.—Money on call, easier, 2¼@3 per cent; ruling rate, 2¾; closing bid 2¾; offered at 2¾. Time loans, steady; 60 and 90 days, 4½ per cent; 6 months, 4½@4¾ per cent. Prime mercantile paper, 5¼@6 per cent. Sterling exchange, steady with actual business in bankers' bills at $4.83.05 for 60-day bills, and at $4.86.55 for demand. Commercial bills, $4.82½; bar silver, 59¾c; Mexican dollars, 48c. Government bonds, steady; railroad bonds, irregular.

THE PRODUCE MARKET.

CALIFORNIA ORANGES—
California navel oranges, 200s, fancy, per box $5.00
California navel oranges, 96s to 110s, fancy per box 4.50
California navel oranges, 126s to 200s, fancy, per box 5.25
California navel oranges, 216s, fancy, per box 6.25
California navel oranges, 288s and smaller, fancy, per box 4.75
JERSEY CRANBERRIES—
Jersey cranberries, bu 3.00
FRESH FRUITS—
Havana pineapples, per doz., large 2.75
Louisiana strawberries, per case of 24 pints 2.75
BARREL APPLES—(Southern stock.)
Fancy Jonathans, per bbl 5.00
Ben Davis, per bbl, fancy 3.50
Ganos, per bbl 3.50
Black Twigs, per bbl 4.50
WESTERN BOX APPLES—
Spitzenbergs, per box 1.90
Choice Delicious, per box 2.50
Jonathans, per box 1.75@ 1.90
King David, per box 1.50
GRAPEFRUIT—
Florida Brights and Russets 40s, per box 4.00
Same, 54s and 64s, per box 4.25
Same, smaller size, per box 4.50
BANANAS—
Jumbo bunches, Port Limon fruit, per lb..04@ .04½
TOMATOES—
Florida, 6-basket crate 3.50
CELERY—
California trimmed, per doz $1.25@ 1.35
CALIFORNIA LEMONS—
California lemons, extra fancy, per box, 300s and 360s 3.00
Imported limes, per box 1.50
MISCELLANEOUS—
Beans, navy, per bu 2.65
Beans, lima, per lb .09
New California walnuts, lb .19
Mixed nuts, per lb .15
CIDER—
New apple, sweet, per keg 3.00
VEGETABLES—
Lettuce leaf, per bu 1.25
Green onions, per doz .35
Large parsley, per doz .40
Small parsley, per doz .40
Garlic, new Italian, per lb .12
Garlic, fancy, 50-lb hampers, per lb .11
Round radishes, hot house, large bunches, per doz .90
Long radishes, per doz. bunches .35
Hothouse cucumbers, doz 2.00
Florida peppers, per basket .60
Spinach, per bu box 1.25
California cauliflower, per crate, 2 doz 4.75
Endive, per barrel 5.00
Oyster plant, per doz .85
Brussels sprouts, per qt .25
Florida egg plant, per doz 2.00
New beets, per doz bunches .50
New carrots, per doz bunches .40
Rhubarb, 40-lb box 2.00
Asparagus, per doz bunches 1.60
POTATOES—
White stock potatoes, selected fancy, per bu .45
New potatoes, per hamper 3.25
Jersey sweet potatoes, per bu hamper 2.25
ROOTS—
Parsnips, per cwt 1.75
Horse radish root, per bbl 5.00
Horse radish, per lb .10
Rutabagas, per cwt 1.15
Beets, per cwt 1.15
Carrots, per cwt 1.50
CABBAGE—
Michigan cabbage, 100-lb crt 1.75
Michigan cabbage, per ton 22.00
ONIONS—
Minnesota red onions, per sack, 100-lb 1.10
Minnesota yellow, per sack, 100-lb 1.25
Spanish onions, per crt 1.50
BUTTER—
Creamery, per lb 34@ .35
Dairy, per lb 23@ .24
CHEESE—
Twins .15
New York twins .17
Block Swiss, per lb, No. 1 .22
Wheel Swiss, per lb, No. 1 .22
Primost .09
Brick cheese, per lb .15
EGGS—
Fresh .19@ .20
MEATS—
Beef, per lb 10@ .13½
Mutton, per lb 12@ .13
Pork loins, per lb 15@ .16
Veal, per lb 12@ .14
Lamb, per lb 14@ .16
Lard, per lb .12½
FRESH DRESSED POULTRY—
Hens, per lb 18½@ .20
Geese, per lb .17
Dry picked turkeys .24
Stag roosters, per lb .15
Springs, per lb .19
FROZEN POULTRY—
Hens, per lb 17½@ .18
Geese, per lb .16
Dry picked turkeys .22
Springs, per lb 17½@ .18
LIVE POULTRY—
Hens, per lb 18½
Springs, per lb 18½
Stag roosters .14

The above quotations indicate what the retailers pay to the wholesaler. The buy prices below are what the farmers receive from the jobbers.

HAY—
No. 1 timothy, per ton $13.00@14.00
No. 2 timothy, per ton 10.50@12.50
No. 1 mixed timothy, per ton 10.00@12.00
No. 2 mixed timothy, per ton 7.00@ 9.00
No. 1 prairie, per ton 11.00@12.00
No. 2 prairie, per ton 8.00@ 9.00
No. 1 Midland, per ton 6.00@ 7.00
No. 2 Midland, per ton 4.50@ 5.00
Rye straw, per ton 5.00@ 5.50
Oats straw, per ton 4.50@ 5.00

Chicago.

Chicago, April 17.—Butter—Receipts, 4,693 tubs; steady; creamery extras, 34c; extra firsts, 33c; firsts, 31@33c; seconds, 27@29c; ladles, No. 1, 21c; packing stock, 24c. Eggs—Steady; receipts, 27,032 cases; at mark, cases included, 17¼@18c; ordinary firsts, 16¼@16¾c; firsts, 17¼@17½c. Potatoes—Steady; receipts, 40 cars; Michigan, 38@42c; Minnesota, 35@40c; Wisconsin, 35@45c. Poultry—Lower; live chickens, 16½c; live springs, 16½c.

New York.

New York, April 17.—Butter—Firm; receipts, 5,430 tubs; creamery extras, 30c; firsts, 35@35½c; state dairy, finest, 35c; process extras, 30½@31½c; firsts, 28@29½c; factory, current make, fints, 26½@27c; seconds, 25@25½c. Cheese—Steady; receipts, 877

OFFICIAL PROCEEDINGS.

Council Chamber,
Duluth, Minn., April 12, 1913.
8 o'clock p. m.
Adjourned meeting.
Present—Aldermen Bernard, Curren, Gibson, Hector, Hogan, Jordan, Krueger, MacDonell, Makowski, Miller, Neff, Scott, President Hoar—13.
Absent—Aldermen Hicken, Phillips, Sandberg—3.

PRESENTATION OF PETITIONS AND OTHER COMMUNICATIONS.

Clarence W. Bowen, notice of appeal from assessment for improvement of Central avenue from Roosevelt street to the north line of Cody street.

John Tarnowski, notice of personal injury—City attorney.

Applications for permission to pay assessment in installments—Finance.

Frank Belanger, for grading of West Sixth street from Twenty-first to Twenty-fifth avenues west—Department of public works.

Bond of William I. Prince as mayor, Frederick J. Voss, Leonidas Merritt, William A. Hicken, Roderick Murchison as commissioners with the American Fidelity company as surety—Finance.

Requisitions of city officers Nos. 3307 to 3313 inclusive—Purchasing and supplies.

REPORTS OF CITY OFFICERS.

Engineer recommending change in certain sidewalk assessments—Finance.

MOTIONS AND RESOLUTIONS.

By Alderman Jordan:

Resolved, That the city treasurer is hereby directed to receive from the owner of lots 15 and 16, block 12, West End division, the amount of the original assessment levied against said lots for part payment of assessment for the construction of a sewer in Sixty-third alley west provided same is paid within fifteen days from the date of the passage of this resolution, and further provided said owner shall at the same time pay $1.50, the estimated cost of the publication of this resolution.

Alderman Jordan moved the adoption of the resolution and it was declared adopted upon the following vote:

Yeas—Aldermen Bernard, Curren, Gibson, Hector, Hogan, Jordan, Krueger, MacDonell, Makowski, Miller, Neff, Scott, President Hoar—13.
Nays—None.
Passed April 12, 1913.
Approved April 14, 1913.

REPORTS OF STANDING COMMITTEES.

To the Council:

Your committee on claims, having considered the matter of appropriation for charitable purposes, recommend the adoption of the following resolution:

JNO. HOGAN,
OTTO KRUEGER,
J. B. GIBSON,
Committee.

Whereas, This council by ordinance passed March 10, 1913, appropriated from the general fund the sum of $1,500.60 for charitable purposes, of which $400.00 was to be paid to the St. James Orphanage, $400.00 to the Duluth Children's Home society, and $100.00 to the Duluth Humane society.

Therefore, Be it resolved, That each month during the ensuing year commencing April, 1913, and ending March 1914, inclusive, the city clerk is hereby directed to draw orders on the general fund in favor of each of the institutions mentioned above for one-twelfth the amount of the appropriation for such institution.

Alderman Hogan moved the adoption of the resolution, and it was declared adopted upon the following vote:

Yeas — Aldermen Bernard, Curren, Gibson, Hector, Hogan, Jordan, Krueger, MacDonnell, Makowski, Miller, Neff, Scott, President Hoar—13.
Nays—None.
Passed April 12, 1913.
Approved April 14, 1913.

To the Council:

Your committee on finance to which was referred communications from the city engineer, having considered the same, recommend the adoption of the following resolution:

FRANK JORDAN,
J. B. GIBSON,
FRANK MAKOWSKI,
Committee.

Resolved, That the city comptroller is hereby directed to make the following changes in assessments for sidewalks:

Change the assessment against lot 6, block 4, West Duluth, First division from $28.52 to $18.38.

Change assessment against lot 1, block 13, Gordon & Whiting's division from $25.08 to $18.11.

Change the assessment against lot 2, block 1, Grand Avenue division from $25.20 to $20.10.

Cancel the assessment against lot 1, block 1, Grand Avenue division.

Resolved further, That said comptroller is hereby directed to audit a voucher in favor of the owner of the east half of lot 22, block 132, Duluth Proper, Third division in the amount of $.78 as a refund to said owner on account of overcharge in assessment made for plank sidewalk.

Alderman Jordan moved the adoption of the resolution, and it was declared adopted upon the following vote:

Yeas — Aldermen Bernard, Curren, Gibson, Hector, Hogan, Jordan, Krueger, MacDonnell, Makowski, Miller, Neff, Scott, President Hoar—13.
Nays—None.
Passed April 12, 1913.
Approved April 14, 1913.

To the Council:

Your committee on finance, to which was referred applications for extension of time for the payment of assessments, having considered the same, recommend the adoption of the following resolution:

FRANK JORDAN,
J. B. GIBSON,
FRANK MAKOWSKI,
Committee.

Resolved, That extension of time is hereby granted to the owners of property for the payment of the remaining portion of assessments hereinafter mentioned, such payments to be made in not to exceed three installments, payable in one, two and three years, the first installment to be due and payable Oct. 1, 1913. The assessments referred to are as follows:

Assessment against Otto Marr, owner of lot 5, block 10, Chester Park division and lot 12, block 23, Lakeview division.

Assessment against Fred W. Hilger, owner of lot 14, block 23, Lakeview division.

Said assessments being levied for full expense of constructing a sanitary sewer in Eleventh alley from Twelfth avenue east to Eleventh avenue east with outlet in Eleventh avenue east to Tenth street.

Assessment against Jacob Schuler, owner of lot 340, block 14, Duluth Proper, Second division.

Assessment against H. P. Schroder, owner of lot 228, block 53, Duluth Proper, Second division and lot 331, block 53, Duluth Proper, Second division.

Said assessments being levied for full expense of paving and otherwise improving Twenty-first avenue west from the dock to the south side of Third street.

Assessment against Mrs. Anna Wiley, owner of the east half of lot 4, block 9, Chester Park division, and of the west 45 feet of lot 5, block 9, Chester Park division.

Assessment against Thomas Austin, owner of lot 13, block 10, Chester Park division and lot 4, block 23, Lakeview division.

Said assessments being levied for full expense of constructing sanitary sewer in Tenth alley and in Tenth street from Twelfth avenue east to Eleventh avenue east with outlet in Eleventh avenue east to the sewer in Ninth street.

Assessment against Catherina S. Alexander, owner of lot 11, block 42, London addition.

Said assessment being levied for full expense of grading and paving and otherwise improving McCulloch alley from Forty-second avenue east to Forty-fourth avenue east.

Assessment against Catherine Ryan, owner of lot 10, block 12, Helm addition.

Said assessment being levied for full expense of constructing a sanitary sewer in Helm street from Twenty-seventh to Twenty-ninth avenues west, a combined storm and sanitary sewer in Twenty-sixth avenue west from Helm street.

Alderman Jordan moved the adoption of the resolution and it was declared adopted upon the following vote:

Yeas—Aldermen Bernard, Curren, Gibson, Hector, Hogan, Jordan, Krueger, MacDonell, Makowski, Miller, Neff, Scott, President Hoar—13.
Nays—None.
Passed April 12, 1913.
Approved April 14, 1913.

To the Council:

Your committee on finance to which was referred bonds of commissioners, having considered the same, recommend the adoption of the following resolution:

FRANK JORDAN,
J. B. GIGSON,
FRANK MAKOWSKI,
Committee.

Resolved, That the bond of W. I. Prince as mayor of the city of Duluth, of Leonidas Merritt, of Frederick J. Voss, of W. A. Hicken and of Roderick Murchison as commissioners of the city of Duluth each in the sum of $25,000, with the American Fidelity company as surety thereon, be and hereby are approved.

Alderman Jordan moved the adoption of the resolution and it was declared adopted upon the following vote:

Yeas—Aldermen Bernard, Curren, Gibson, Hector, Hogan, Jordan, Krueger, MacDonell, Makowski, Miller, Neff, Scott, President Hoar—13.
Nays—None.
Passed April 12, 1913.
Approved April 14, 1913.

To the Council:

Your committee on ordinances and resolutions to which was referred an ordinance by Alderman Scott entitled "An ordinance to appropriate from the public utility fund the sum of $175.00 to be used for printing of gas and water bills for the water and light department," having considered the same, recommend the adoption thereof.

CHAS. J. HECTOR,
GEO. H. NEFF,
Committee.

The report was received.

To the council:

Your committee on purchasing and supplies to which was referred requisitions, having considered the same, recommend the adoption of the following resolution:

JOHN R. MacDONELL,
FRANK MAKOWSKI,
OTTO KRUEGER,
Committee.

Resolved, That requisitions of city officers Nos. 3307 to 3313 inclusive be and hereby are approved.

Alderman MacDonell moved the adoption of the resolution and it was declared adopted upon the following vote:

Yeas—Alderman Bernard, Curren, Gibson, Hector, Hogan, Jordan, Krueger, MacDonell, Makowski, Miller, Neff, Scott, President Hoar—13.
Nays—None.
Passed April 12, 1913.
Approved April 14, 1913.

INTRODUCTION AND CONSIDERATION OF ORDINANCES.

The following entitled ordinance took its second reading.

By Alderman Scott:

An ordinance to appropriate from the public utility fund the sum of $277.00 for the purchase of two sections of 42-inch steel pipe to be used for the water and light department of the city of Duluth.

The ordinance by Alderman Scott, entitled "An ordinance to appropriate from the public utility fund the sum of $175.00 to be used for printing of gas and water bills for the water and light department," took its third reading.

Alderman Hector moved that the ordinance be now placed upon its final passage and the motion was declared adopted upon the following vote:

Yeas—Aldermen Bernard, Curren, Gibson, Hector, Hogan, Jordan, Krueger, MacDonell, Makowski, Miller, Neff, Scott, President Hoar—13.
Nays—None.

Alderman Hector moved the adoption of the ordinance and it was declared adopted upon the following vote:

Yeas—Aldermen Bernard, Curren, Gibson, Hector, Hogan, Jordan, Krueger, MacDonell, Makowski, Miller, Neff, Scott, President Hoar—13.
Nays—None.

This being the last session of the council in its present form each of the aldermen expressed his appreciation of the courteous treatment which he had received from the various officials and heads of departments of the city.

City Attorney Carmichael and President Olson of the board of public works responded in behalf of their departments.

Alderman Gibson submitted the following resolution:

Whereas, The present members of this council are for the last time assembled in regular session, and,

Whereas, We believe it is fitting and proper that the members of this council should express their appreciation of the helpful suggestions and unfailing courtesy of the various city officials and heads of departments,

Therefore, be it resolved, That the members of this council, individually and collectively, do hereby express to all the present city officials and heads of departments their appreciation of their efforts to serve the members of this council and desire to assure each of said officials that the cordial relations that have existed between them and the members of this council will long remain as one of the pleasant memories in connection with their position as aldermen.

Resolved further, That this council desires to express to the city clerk its appreciation of his uniform courtesy and efficient services.

Alderman Gibson moved the adoption of the resolution and it was declared adopted upon the following vote:

Yeas—Aldermen Bernard, Curren, Gibson, Hector, Hogan, Jordan, Krueger, MacDonell, Makowski, Miller, Neff, Scott, President Hoar—13.
Nays—None.
Passed April 12, 1913.
Approved April 14, 1913.

On motion of Alderman Makowski the council adjourned.

C. S. PALMER,
City Clerk.

ORDINANCE NO. 313.

By Alderman Scott:

AN ORDINANCE TO APPROPRIATE FROM THE PUBLIC UTILITY FUND THE SUM OF $175.00 TO BE USED FOR THE PRINTING OF GAS AND WATER BILLS FOR THE WATER AND LIGHT DEPARTMENT.

The City of Duluth Does Ordain:

Section 1. That there be and hereby is appropriated from the public utility fund the sum of $175.00 to be used for the purpose of printing water and gas bills for the use of the water and light department.

Sec. 2. This ordinance shall take effect and be in force thirty days after its passage and last publication.

Passed April 12, 1913.
Approved April 14, 1913.

J. A. McCUEN,
Mayor.

Attest:
C. S. PALMER,
City Clerk.

OFFICIAL PROCEEDINGS.

Mayor's Office.
Duluth, Minn., April 14, 1913.

We, the undersigned, being all duly elected and qualified members of the city council of the city of Duluth, hereby consent that a regular meeting of said council may be held in the office of the mayor of the city of Duluth on April 14, 1913, at 12 o'clock noon.

W. I. PRINCE.
R. MURCHISON,
L. MERRITT.
F. J. VOSS.
W. A. HICKEN.

Roll call.

Present — Commissioners Hicken, Merritt, Murchison, Voss, Mayor Prince—5.
Absent—None.

City clerk reported that the mayor and all the commissioners had been duly qualified by taking oath of office and filing an expense account as provided in sub-section D of section 46 of the charter and that their bonds had been duly approved.

The following resolution was introduced:

By Commissioner Hicken:

Resolved, That in pursuance of and subject to the provisions of section 19 of the city charter W. I. Prince is hereby designated as commissioner to have charge of the division of public affairs, Frederick J. Voss is hereby designated as commissioner to have charge of the division of finance, Roderick Murchison is hereby designated as commissioner to have charge of the department of public works, W. A. Hicken is hereby designated to have charge of the department of public safety, Leonidas Merritt is hereby designated to have charge of the department of public utilities.

Commissioner Hicken moved the adoption of the resolution.

Mayor Prince requested a division of the resolution in that the designation of the commissioners to have charge of the divisions of public safety and of public affairs be voted upon separately.

The question being upon the adoption of the resolution with this exception, it was declared adopted upon the following vote:

Yeas—Commissioners Hicken, Merritt, Murchison, Voss, Mayor Prince—5.
Nays—None.
Passed April 14, 1913.
Approved April 15, 1913.

The question being upon the adoption of that part of the resolution relative to designation of commissioners to have charge of public affairs and public safety, it was declared adopted upon the following vote:

Yeas—Commissioners Hicken, Merritt, Murchison, Voss—4.
Nays—Mayor Prince—1.
Passed April 14, 1913.
Approved April 15, 1913.

The council then proceeded to elect a president.

Commissioners Voss and Hicken were nominated.

The clerk was directed to call the roll and Commissioners Merritt, Murchison, Voss and Mayor Prince voted for Commissioner Hicken.

Commissioner Hicken having received a majority vote of the council was declared duly elected as president of the council.

The council then proceeded to elect a clerk.

C. S. Palmer was nominated and the roll ordered called. Commissioners Merritt, Murchison, Voss and Mayor Prince voted for C. S. Palmer. C. S. Palmer having received a majority vote of the council, he was declared duly elected as clerk.

The council then proceeded to elect an auditor.

B. J. Campbell was nominated and the clerk directed to call the roll. Commissioners Hicken, Merritt, Murchison, Voss and Mayor Prince voted for B. J. Campbell and he having received a majority vote of the council was declared duly elected as auditor.

The council then proceeded to the election of assessor.

J. A. Scott was nominated and the roll ordered called.

Commissioners Hicken, Merritt, Murchison, Voss and Mayor Prince voted for J. A. Scott and he having received a majority of the vote of the council was duly elected as assessor.

The council then proceeded to elect a city attorney.

E. M. Morgan was nominated and the roll ordered called.

Commissioners Hicken, Murchison and Voss voted for E. M. Morgan, Commissioner Merritt and Mayor Prince voting in the negative. E. M. Morgan having received a majority vote of the council was declared duly elected as city attorney.

Commissioner Hicken moved that the departments of police, fire and health should be placed in the division of public safety and be under the control of the commissioner of public safety.

The motion was declared adopted upon the following vote:

Yeas—Commissioners Hicken, Merritt, Murchison, Voss, Mayor Prince—5.
Nays—None.
Passed April 14, 1913.
Approved April 15, 1913.

Commissioner Hicken moved that all business relating to the treasurer's office should be assigned to and be under the control of the commissioner of finance.

The motion was declared adopted upon the following vote:

Yeas—Commissioners Hicken, Merritt, Murchison, Voss, Mayor Prince—5.
Nays—None.
Passed April 14, 1913.
Approved April 15, 1913.

Commissioner Hicken submitted a communication reporting the following appointments which was received and ordered filed: Chief of police, C. H. Troyer; chief of the fire department, Joseph Randall; director of public health, Dr. H. E. Webster; harbor master, H. G. Inman.

Commissioner Voss submitted a communication reporting the appointment of Grant E. McLean as treasurer which was received and ordered filed.

The following resolution was introduced:

By Commissioner Voss:

Resolved, That salaries of city officers be and hereby are fixed as follows:

Clerk, $2,000 per year; treasurer, $2,000 per year; city attorney, $4,000 per year; assessor, $4,000 per year; auditor, $2,000 per year.

Resolved further, That until further order of this council salaries of all other officers and employes remain as fixed by the charter in effect immediately preceding the present one or as fixed by resolutions of the council heretofore adopted fixing salaries for the year 1913.

Mayor Prince requested a division of the resolution in that the question of the salary of city attorney be voted upon separately.

The question being upon the adoption of the balance of the resolution it was declared adopted upon the following vote:

Yeas—Commissioners Hicken, Merritt, Murchison, Voss, Mayor Prince—5.
Nays—None.
Passed April 14, 1913.
Approved April 15, 1913.

The question being upon the adoption of that part of the resolution relative to the salary of city attorney, it was declared adopted on the following vote:

Yeas—Commissioners Hicken, Murchison and Voss—3.
Nays—Commissioner Merritt and Mayor Prince—2.
Passed April 14, 1913.
Approved April 15, 1913.

By Commissioner Voss:

Resolved, That bonds for city officers be and hereby are fixed as follows:

Clerk, $5,000; auditor, $5,000; treasurer, $100,000; assessor, $5,000; building inspector, $2,000; director of public health, $3,000; sealer of weights and measures, $2,000; manager of the water and light department, $10,000; harbor master, $600; engineer, $10,000; cashier of water and light department, $2,000.

Commissioner Voss moved the adoption of the resolution, and it was declared adopted upon the following vote:

Yeas—Commissioners Hicken, Merritt, Murchison, Voss, Mayor Prince—5.
Nays—None.
Passed April 14, 1913.
Approved April 15, 1913.

H. A. Carmichael tendered his resignation as city attorney.

Mayor Prince moved that his resignation be accepted.

Alderman Hicken moved as a substitute resolution that action on the same be postponed until the next meeting.

The substitute motion was declared adopted upon the following vote:

Yeas—Commissioners Hicken, Murchison, Voss—3.
Nays—Commissioner Merritt, Mayor Prince—2.

Upon the motion of Commissioner Hicken the council adjourned to meet in the council chamber at 8 o'clock p. m.

C. S. PALMER,
Clerk.

Council Chamber,
Duluth, Minn., April 14, 1913.
8 o'clock P. M.

Adjourned meeting.
Roll call: Present—Commissioners Hicken, Merritt, Murchison, Voss, Mayor Prince—5.
Absent—None.

PRESENTATION OF PETITIONS AND OTHER COMMUNICATIONS.

John W. Anderson et al., protest against the improvement of Fifth street between Fortieth avenue west and Forty-third avenue west.

A. Carr et al., protest against the improvement of Fifth street between Thirty-eighth avenue west and Fortieth avenue west.

R. G. Mace and J. F. Schmidt, asking for the construction of a sidewalk.

Heimbaugh Lumber company, for the construction of a sanitary sewer in South street from the east line of lot 13, block 18, Endion division, to connect with the sewer in Fifteenth avenue east.—Division of public works.

The Wheeler agency, notifying the council that they had extended the insurance on the library building.—Division of public affairs.

Anton Gronseth, congratulating the commissioners upon election and pledging support.—Received.

M. C. Haugen, application for position as poundmaster of the Sixth district.—Division of public safety.

Applications for permission to have assessments divided.—Division of finance.

Applications and bonds for license to sell intoxicating liquors as follows:

William Stuns, at No. 512 West Superior street.

Hady Orlich, at No. 5516 Raleigh street.

Henry Casmir, at No. 505 West Michigan street.

I. Goldberg, at No. 501 West Superior street.

William Wiski, at No. 216 Lake avenue south.—Division of public safety.

REPORTS OF OFFICERS.

J. A. McCuen, mayor, reporting receipt and transmittal to city attorney of notice of claim for personal injuries by John Tarnowski.—Received.

Comptroller, submitting annual report.—Division of finance.

Clerk of the municipal court, reporting conviction of Ida Devlin for keeping unlicensed drinking place.—Division of public safety.

City clerk, reporting matters left over by the old council, and asking that the same be distributed to the proper departments.—Received.

Proceedings of the board of water and light commissioners at meeting of April 3.—Received.

Manager of the water and light department, submitting bids for furnishing cast iron water and gas pipe and special castings.—Division of public utilities.

City clerk, submitting bids for various street improvements and street sprinkling.—Department of public works.

UNFINISHED BUSINESS.

The matter of resignation of H. A. Carmichael as city attorney was brought up, and Commissioner Merritt moved that the resignation be accepted to take effect Saturday, April 19, 1913.

The motion was declared lost on the following vote:

Yeas — Commissioner Merritt and Mayor Prince—2.
Nays—Commissioners Hicken, Murchison and Voss—3.

MOTIONS AND RESOLUTIONS.

By Commissioner Murchison:

Resolved, That the clerk is hereby directed to publish an advertisement in The Herald and Duluth News Tribune notifying property owners interested in the improvements listed below that hearings will be held before the commissioners as follows:

Grading and paving of Fifth street from Thirty-eighth to Forty-third avenues west;

Grading and paving Victoria street from Woodland avenue to Hartley road—On Wednesday morning, April 16, at 10 o'clock.

Grading and paving Fourth street from Sixth avenue east to Fourteenth avenue east—On Wednesday, April 16, at 2:30 p. m.

Grading and paving Twenty-third avenue west from Michigan street to Piedmont avenue—On Thursday, April 17, at 10 o'clock a. m.

Grading and paving First street from First avenue east to Sixth avenue east—On Thursday, April 17, at 2:30 o'clock p. m.

Grading and paving Twenty-second avenue east from Third to Fifth streets; grading and paving Seventeenth avenue east from Fourth to Sixth streets; grading and paving Sixth street from Eighteenth avenue east to Woodland avenue—On Friday, April 18, at 10 o'clock a. m.

Commissioner Murchison moved the adoption of the resolution, and it was declared adopted upon the following vote:

Yeas—Commissioners Hicken, Merritt, Murchison, Voss, Mayor Prince—5.
Nays—None.
Passed April 14, 1913.
Approved April 15, 1913.

By Commissioner Voss:

Resolved, That extension of time is hereby granted to the owners of property for the payment of the remaining portion of assessments hereinafter mentioned, such payments to be made in not to exceed three installments, payable in one, two and three years, the first installment to be due and payable Oct. 1, 1913. The assessments referred to are as follows:

Assessment against Manne Hedin, owner of the east half of lot 364, block 146, Duluth proper, Second division.

Said assessment being levied for full expense of constructing a sanitary sewer in Sixth alley from Twenty-first avenue west to Twenty-third avenue west.

Assessments against Alex B. McCollum, owner of the west 12½ feet of lot 374, block 122, Duluth proper, Second division, and the east 25 feet of lot 376, block 122, Duluth proper, Second division.

Said assessment being levied for full expense of grading and otherwise improving Fifth street from Twenty-third avenue west to Twenty-fifth avenue west.

Assessment against Mrs. J. B. Root, owner of lot 26, East Second street, Duluth proper, First division.

Said assessment being levied for full expense of paving and otherwise improving Second avenue east from Michigan street to Second street.

Commissioner Voss moved the adoption of the resolution and it was declared adopted upon the following vote:

Yeas—Commissioners Hicken, Merritt, Murchison, Voss, Mayor Prince—5.
Nays—None.
Passed April 14, 1913.
Approved April 15, 1913.

By Commissioner Hicken:

Resolved, That applications for license to sell intoxicating liquors are hereby granted and bonds accompanying same are hereby approved as follows:

J. M. Branscombe at No. 1524 West Superior street.

Brolin & Pernala at No. 705 West Superior street, being a transfer from No. 709 West Superior street.

Spina & Priley at No. 131 South Central avenue.

M. R. Timlin at No. 306 Central avenue.

H. M. Pearson at No. 414 North Central avenue.

Commissioner Hicken moved the adoption of the resolution and it was declared adopted upon the following vote:

Yeas—Commissioners Hicken, Merritt, Murchison, Voss, Mayor Prince—5.
Nays—None.
Passed April 14, 1913.
Approved April 15, 1913.

By Mayor Prince:

Resolved, That whereas, it is the judgment of this council that it would be for the best interests of the city of Duluth to establish and maintain a work or correction farm for the care of petty criminal offenders, in co-operation with the county of St. Louis, as a joint county and city farm, and that said farm should be established and maintained on the tract of land of about four hundred (400) acres already purchased by said city of Duluth in section one (1) of township 51, north of range 15 west, and on the adjacent tract of land of about five hundred sixty (560) acres which the county of St. Louis is about to purchase, which land is described as follows:

Southwest quarter and south one-half of southeast quarter, section one; south one-half of northeast quarter; north one-half of southeast quarter; southwest quarter of southeast quarter; northeast quarter of southwest quarter, and south one-half of southwest quarter, section 2, all in township fifty-one north, range fifteen west of the fourth principal meridian;

Now, therefore, be it further resolved, That as soon as the county of St. Louis shall acquire said tracts of land, or as much thereof as it is possible to purchase, that the city of Duluth co-operate with the said county of St. Louis to the full extent as provided by the work farm law recently enacted by the legislature of the state of Minnesota, in the appointment of a joint board of work farm commissioners, and in the establishment and maintenance of said work farm in accordance with the provisions of said law.

Mayor Prince moved the adoption of the resolution and it was declared adopted upon the following vote:

Yeas—Commissioners Hicken, Merritt, Murchison, Voss, Mayor Prince—5.
Nays—None.
Passed April 14, 1913.
Approved April 15, 1913.

INTRODUCTION AND CONSIDERATION OF ORDINANCES.

The following entitled ordinances took their first reading:

Commissioner Merritt:

An ordinance to appropriate from the public utility fund the sum of $1,100 to be used for the purchase of standard special pipe and castings for use by the water and light department for the season of 1913.

Commissioner Merritt:

An ordinance to appropriate from the public utility fund the sum of $33,311.10 for the purpose of purchasing cast iron pipe for the use of the water and light department for the year 1913.

On motion of Commissioner Hicken the council adjourned to meet in the mayor's office, April 15th at 9 o'clock a. m.

C. S. PALMER,
Clerk.

Mayor's Office,
Duluth, Minn., April 15, 1913.
9 o'Clock A. M.

Adjourned meeting.
Roll call.
Present—Commissioners Hicken, Voss and Mayor Prince—3.
Absent—Commissioners Merritt and Murchison—2.

Commissioner Hicken moved that the council adjourn to meet in the mayor's office at 2 o'clock p. m., April 15.

The motion was declared adopted on the following vote:

Yeas—Commissioners Hicken, Voss and Mayor Prince—3.
Nays—None.

C. S. PALMER,
Clerk.

Mayor's Office,
Duluth, Minn., April 15, 1913.
2 o'Clock, P. M.

Adjourned meeting.
Roll call.
Present—Commissioners Hicken, Merritt, Murchison, Voss, Mayor Prince—5.
Absent—None.

Commissioner Hicken moved to reconsider the vote by which the resolution fixing the salary of the city attorney was declared adopted at the meeting of the council held April 14, 1913.

The motion to reconsider was declared adopted upon the following vote:

Yeas—Commissioners Hicken, Voss, Mayor Prince—3.
Nays—Commissioners Merritt, Murchison—2.

Commissioner Hicken moved to amend the resolution by striking out the figures "4,000" and by inserting in lieu thereof the figures "3,400" and the amendment was declared adopted upon the following vote:

Yeas—Commissioners Hicken, Merritt, Murchison, Voss, Mayor Prince—5.
Nays—None.

The question being upon the adoption of the resolution as amended it was declared adopted upon the following vote:

Yeas—Commissioners Hicken, Merritt, Murchison, Voss, Mayor Prince—5.
Nays—None.
Passed April 15, 1913.
Approved April 16, 1913.

Commissioner Hicken moved to reconsider the vote by which the resolution appointing E. M. Morgan as city attorney was declared adopted.

The motion to reconsider was declared adopted upon the following vote:

Yeas — Commissioners Hicken, Merritt, Murchison, Voss, Mayor Prince—5.
Nays—None.

Commissioner Merritt moved to amend said resolution by substituting the name "Harvey S. Clapp" for that of "E. M. Morgan" and the amendment was declared adopted upon the following vote:

Yeas — Commissioners Hicken, Merritt, Murchison, Voss, Mayor Prince—5.
Nays—None.

The question being upon the adoption of the resolution as amended, it was declared adopted upon the following vote:

Yeas — Commissioners Hicken, Merritt, Murchison, Voss, Mayor Prince—5.
Nays—None.
Passed April 15, 1913.
Approved April 16, 1913.

The matter of the resignation of H. A. Carmichael as city attorney was brought up.

Mayor Prince moved that the resignation be accepted and the motion was declared adopted upon the following vote:

Yeas—Commissioners Merritt, Murchison, Mayor Prince—3.
Nays—Commissioners Hicken, Voss—2.

Passed April 15, 1913.
Approved April 16, 1913.

On motion of Mayor Prince the council adjourned till 9 o'clock a. m., Wednesday, April 16, 1913.

C. S. PALMER,
Clerk.

D. H., April 17, 1913. D 761.

Central Life Assurance Society of the United States.

Principal office: Des Moines, Iowa. (Organized in 1896.) Geo. B. Peak, president; H. G. Everett, secretary. Attorney to accept service in Minnesota: Commissioner of Insurance.

CASH CAPITAL, $100,000.00.

INCOME IN 1912.

First year's premiums	$ 249,966.55
Dividends and surrender values applied to purchase paid-up insurance and annuities	8,266.89
Renewal premiums	549,545.08
Total premium income	$ 807,778.52
Rents and interests	126,875.49
Gross profit on sale, maturity or adjustment of ledger assets	8,002.14
From all other sources	5,816.47
Total income	$ 950,472.62
Ledger assets Dec. 31 of previous year	1,920,951.07
Sum	$2,871,423.69

DISBURSEMENTS DURING 1912.

Death claims and matured endowments	$ 145,831.19
Annuities and premium notes voided by lapse	4.23
Surrender values to policyholders	58,744.92
Dividends to policyholders	14,760.51
Dividends left with company	1,199.86
Total paid policyholders	$ 220,530.60
Dividends held on deposit surrendered during the year	463.90
Dividends to stockholders	10,000.00
Commissions and bonuses to agents first year's premium	162,438.22
Commissions on renewals	25,875.36
Salaries and allowances for agencies	10,299.99
Agency supervision and branch office expenses	16,045.01
Medical examiner's fees and inspection of risks	80,419.50
Salaries of officers and employes	50,053.95
Legal expenses	25.01
Agents' balances charged off	84.57
Gross loss on sale, maturity or adjustment of ledger assets	250.00
State taxes and premiums	13,051.66
All other disbursements	83,518.30
Total disbursements	$ 571,856.15
Balance	$2,299,567.54

LEDGER ASSETS DEC. 31, 1912.

Value of real estate owned	$ 43,918.52
Mortgage loans	1,809,057.30
Premium notes and policy loans	322,958.49
Bonds and stocks owned	28,341.12
Cash, in office, banks and trust companies	45,838.85
Bills receivable and agents' balances	49,353.25
Cash advanced to agents	100.00
Total ledger assets (as per balance)	$2,299,567.54

NON-LEDGER ASSETS.

Interest and rents due and accrued	$ 35,232.30
Net deferred and unpaid premiums	44,887.31
All other non-ledger assets	5,000.00
Gross assets	$2,384,687.15

DEDUCT ASSETS NOT ADMITTED.

Agents' debit balances	$ 53,513.63
Supplies, furniture, etc.	5,000.00
All other assets not admitted	6,014.64
Total assets not admitted	$ 64,528.27
Total admitted assets	$2,320,158.88

LIABILITIES DEC. 31, 1912.

Net reserve	$1,821,092.00
Present value on supplementary contracts and canceled policies	14,106.00
Claims due and unpaid	300.00
Claims adjusted and not due, and unadjusted and reported	16,700.00
Dividends left with company to accumulate	3,370.75
Premiums paid in advance	4,985.50
Dividends due or apportioned policyholders	101,851.21
All other liabilities	30,316.65
Total liabilities on policyholders' account	$1,993,502.11
Capital stock paid up	$ 100,000.00
Unassigned funds (Surplus)	$ 221,556.77

EXHIBIT OF POLICIES, 1912 BUSINESS.

	No.	Amount.
Policies in force at end of previous year (Last column only)	13,328	$20,565,577.00
Policies in force at close of the year	16,689	25,849,881.00
Net increase	3,361	$ 5,284,304.00
Issued, revived and increased during the year	5,514	$ 8,826,331.00
Total terminated during the year	2,153	3,542,027.00

BUSINESS IN MINNESOTA IN 1912.

	No.	Amount.
Policies in force at beginning of the year	756	$ 999,105.00
Issued during the year	348	490,725.00
Ceased to be in force during the year	176	242,685.00
In force Dec. 31 last	938	1,256,145.00
Losses and claims incurred during the year		$ 8,500.00
Losses and claims settled during the year		$ 8,500.00
Received for premiums		$ 38,869.39

State of Minnesota, Department of Insurance.
I Hereby Certify, That the Annual Statement of the Central Life Assurance Society of the United States, for the year ending December 31, 1912, of which the above is an abstract, has been received and filed in this department and duly approved by me.

J. A. O. PREUS,
Commissioner of Insurance.

For a General Agent's Contract with the Central Life, write J. F. BRANTON, State Manager, Willmar, Minn.

Dakota Mutual Life Insurance Company.

Principal office: Watertown, S. D. (Organized in 1906.) John B. Hanten, president; F. L. Bramble, secretary. Attorney to accept service in Minnesota: Commissioner of Insurance.

CASH CAPITAL, $200,000.00.

INCOME IN 1912.

First year's premiums	$ 62,986.40
Dividends and surrender values applied to purchase paid-up insurance and annuities	3,151.89
Consideration for original annuities, and supplementary contracts, involving life contingencies	233.13
Renewal premiums	176,328.07
Total premium income	$242,699.49
Rents and interests	33,696.93
Dividends left to accumulate at interest	3,447.90
From all other sources	89.34
Total income	$279,932.68
Ledger assets Dec. 31 of previous year	603,625.01
Sum	$883,557.69

DISBURSEMENTS DURING 1912.

Death claims and matured endowments	$ 17,005.00
Annuities and premium notes voided by lapse	5,335.81
Surrender values to policyholders	17,476.92
Dividends to policyholders	10,169.35
Dividends left with company	3,447.90
Total paid policyholders	$ 53,734.98
Dividends held on deposit surrendered during the year	5,389.99
Dividends to stockholders	18,912.99
Commissions and bonuses to agents first year's premium	49,041.20
Commissions on renewals	21,224.28
Salaries and allowances for agencies	1,500.00
Agency supervision and branch office expenses	1,365.29
Medical examiner's fees and inspection of risks	5,791.00
Salaries of officers and employes	11,052.82
Legal expenses	193.55
Agents' balances charged off	705.45
Federal and state corporation tax	2,376.46
All other disbursements	12,737.38
Total disbursements	$184,038.28
Balance	$698,919.41

LEDGER ASSETS DEC. 31, 1912.

Value of real estate owned	$ 5,000.00
Mortgage loans	435,749.76
Premium notes and policy loans	88,819.62
Bonds and stocks owned	49,031.89
Cash, in office, banks and trust companies	100,068.92
Bills receivable and agents' balances	7,731.64
All other ledger assets	07.58
Total ledger assets, (as per balance)	$698,919.41

NON-LEDGER ASSETS.

Interest and rents due and accrued	$ 17,302.87
Net deferred and unpaid premiums	11,533.03
All other non-ledger assets	4,000.00
Gross assets	$731,035.11

DEDUCT ASSETS NOT ADMITTED.

Agents' debit balances	$ 3,502.24
Book value of ledger assets over market value	42,220.00
Furniture, supplies, etc.	4,000.00
All other assets not admitted	9,274.43
Total assets not admitted	$ 59,056.67
Total admitted assets	$672,578.44

LIABILITIES DEC. 31, 1912.

Net reserve	$372,202.59
Dividends left with company to accumulate	3,057.04
Premiums paid in advance	2,033.18
Dividends due or apportioned policyholders	14,297.44
All other liabilities	7,737.88
Total liabilities on policyholders' account	$105,330.13
Capital stock paid up	$200,000.00
Unassigned funds (Surplus)	$ 67,390.31

EXHIBIT OF POLICIES, 1912 BUSINESS.

	No.	Amount.
Policies in force at end of previous year (Last column only)	3,230	$6,530,588.00
Policies in force at close of the year	3,829	7,405,924.00
Net increase	599	$ 875,336.00
Issued, revived and increased during the year	1,993	$3,669,246.00
Total terminated during the year	1,394	2,794,910.00

BUSINESS IN MINNESOTA IN 1912.

	No.	Amount.
Policies in force at beginning of the year	70	$

W. M. PRINDLE & CO.

LONSDALE BUILDING

FIRE, AUTOMOBILE AND LIABILITY INSURANCE

Mechanics & Traders' Insurance Company.

Principal office: New Orleans, La. (Organized in 1869.) James Nichols, president; T. B. Norton, secretary. Attorney to accept service in Minnesota: Commissioner of Insurance.

CASH CAPITAL, $300,000.00.

INCOME IN 1912.

Premiums other than perpetuals	$ 693,565.34
Rents and interests	57,728.89
From all other sources	233.95
Total income	$ 751,528.69
Ledger assets Dec. 31 of previous year	1,464,278.66
Sum	$ 2,215,766.75

DISBURSEMENTS IN 1912.

Net amount paid for losses	$ 440,066.53
Expenses of adjustment of losses	7,196.24
Commissions and brokerage	123,950.90
Salaries and fees of officers, agents and employes	58,001.50
Taxes, fees, rents, real estate expense	48,546.30
Dividends and interest	12,000.00
All other disbursements	29,528.95
Total disbursements	$ 719,290.42
Balance	$ 1,496,476.33

LEDGER ASSETS DEC. 31, 1912.

Book value of real estate	$ 22,600.00
Book value of bonds and stocks	1,368,740.97
Cash in office, trust companies and banks	12,201.22
Agents' balances, unpaid premiums and bills receivable, taken for premiums	93,434.14
All other ledger assets	100.00
Total ledger assets (as per balance)	$ 1,496,476.33

NON-LEDGER ASSETS.

Interest and rents due and accrued	$ 23,272.50
Market value of real estate, bonds and stocks over book value	1,500.00
Gross assets	$ 1,521,248.83

DEDUCT ASSETS NOT ADMITTED.

Agents' balances and bills receivable	$ 2,934.39
Book value of ledger assets over market value	126,180.97
Total assets not admitted	$ 129,115.36
Total admitted assets	$ 1,392,133.47

LIABILITIES DEC. 31, 1912.

Unpaid losses and claims	$ 56,965.08
Unearned premiums	551,991.26
Salaries, expenses, taxes, dividends and interest due	10,000.00
Capital stock paid up	300,000.00
Total liabilities, including capital	$ 918,956.34
Net surplus	$ 473,267.13

RISKS AND PREMIUMS, 1912 BUSINESS.

(a) Fire risks written during the year	$116,521,594.00
Premiums received thereon	1,256,028.23
Marine and Inland risks written during the year	257,503.00
Premiums received thereon	1,131.45
Net amount in force at end of the year (Fire and marine)	$ 97,257,246.00

(a) Including business other than "Marine and Inland."

BUSINESS IN MINNESOTA IN 1912.

(Including reinsurance received and deducting reinsurance placed.)

	Fire Risks.	Tornado and Hail.	Aggregate.
Risks written	$ 883,635.00	$96,312.00	$ 979,947.00
Premiums received	9,646.24	1,799.81	11,446.05
Net losses incurred	3,820.40	493.79	4,323.10
Net losses paid	4,020.07	493.79	4,513.86
Amount at risk	1,692,695.00	93,273.00	1,785,968.00

State of Minnesota, Department of Insurance.

I Hereby Certify, That the Annual Statement of the Mechanics & Traders' Insurance company, for the year ending December 31, 1912, of which the above is an abstract, has been received and filed in this department and duly approved by me.

J. A. O. PREUS,
Commissioner of Insurance.

The Commonwealth Insurance Company of New York.

Principal office: New York City, N. Y. (Organized in 1886.) E. G. Richards, president; Robert Newbould, secretary. Attorney to accept service in Minnesota: Commissioner of Insurance.

CASH CAPITAL, $500,000.00.

INCOME IN 1912.

Premiums other than perpetuals	$ 538,922.39
Rents and interests	104,147.01
Gross profit on sale, maturity or adjustment of ledger assets	10,173.13
From all other sources	21.14
Total income	$ 982,263.67
Ledger assets Dec. 31 of previous year	2,557,075.36
Sum	$ 3,539,339.03

DISBURSEMENTS IN 1912.

Net amount paid for losses	$ 521,945.81
Expenses of adjustment of losses	10,281.70
Commissions and brokerage	178,996.38
Salaries and fees of officers, agents and employes	70,353.62
Taxes, fees, rents, real estate expense	41,723.66
Dividends and interest	50,000.00
Gross loss on sale, maturity or adjustment of ledger assets	2,450.00
All other disbursements	42,480.81
Total disbursements	$ 918,242.01
Balance	$ 2,621,097.02

LEDGER ASSETS DEC. 31, 1912.

Mortgage loans	$ 369,000.00
Book value of bonds and stocks	2,078,765.23
Cash in office, trust companies and banks	87,967.87
Agents' balances, unpaid premiums and bills receivable, taken for premiums	143,636.47
All other ledger assets	1,727.45
Total ledger assets (as per balance)	$ 2,621,097.02

NON-LEDGER ASSETS.

Interest and rents due and accrued	$ 16,801.94
Gross assets	$ 2,637,898.96

DEDUCT ASSETS NOT ADMITTED.

Agents' balances and bills receivable	$ 3,900.07
Book value of ledger assets over market value	34,045.23
Special deposits, less $12,166.28 liability thereon	23,338.72
All other assets not admitted	100.00
Total assets not admitted	$ 61,585.02
Total admitted assets	$ 2,576,313.94

LIABILITIES DEC. 31, 1912.

Unpaid losses and claims	$ 84,739.32
Unearned premiums	803,945.63
Salaries, expenses, taxes, dividends and interest due	31,500.00
Capital stock paid up	500,000.00
Total liabilities, including capital	$ 1,420,184.95
Net surplus	$ 1,156,128.99

RISKS AND PREMIUMS, 1912 BUSINESS.

Fire risks written during the year	$171,539,211.00
Premiums received thereon	1,440,066.26
Net amount in force at end of the year	179,092,041.00

BUSINESS IN MINNESOTA IN 1912.

(Including reinsurance received and deducting reinsurance placed.)

	Fire Risks.
Risks written	$3,270,234.00
Premiums received	30,525.83
Net losses incurred	11,888.33
Net losses paid	9,091.13
Amount at risk	3,079,436.00

State of Minnesota, Department of Insurance.

I Hereby Certify, That the Annual Statement of the Commonwealth Insurance Co. of New York, for the year ending December 31, 1912, of which the above is an abstract, has been received and filed in this department and duly approved by me.

J. A. O. PREUS,
Commissioner of Insurance.

Springfield Fire & Marine Insurance Company.

Principal office: Springfield, Mass. (Organized in 1849.) A. W. Damon, president; W. J. Mackay, secretary. Attorney to accept service in Minnesota: Commissioner of Insurance.

CASH CAPITAL, $2,000,000.00.

INCOME IN 1912.

Premiums other than perpetuals	$ 5,456,731.18
Rents and interests	424,089.55
Gross profit on sale, maturity or adjustment of ledger assets	42,493.62
From all other sources	38,685.23
Total income	$ 5,961,978.98
Ledger assets Dec. 31 of previous year	9,684,439.53
Sum	$ 15,646,418.51

DISBURSEMENTS IN 1912.

Net amount paid for losses	$ 2,894,270.60
Expenses of adjustment of losses	46,293.12
Commissions and brokerage	1,055,260.54
Salaries and fees of officers, agents and employes	630,573.77
Taxes, fees, rents, real estate expense	216,767.78
Dividends and interest	200,000.00
Gross loss on sale, maturity or adjustment of ledger assets	5,643.50
All other disbursements	283,825.00
Total disbursements	$ 5,326,664.40
Balance	$ 10,319,754.11

LEDGER ASSETS DEC. 31, 1912.

Book value of real estate	$ 300,000.00
Mortgage loans	1,716,370.00
Book value of bonds and stocks	6,039,489.19
Cash in office, trust companies and banks	659,364.14
Agents' balances, unpaid premiums and bills receivable, taken for premiums	1,004,530.78
Total ledger assets (as per balance)	$ 10,319,754.11

NON-LEDGER ASSETS.

Interest and rents due and accrued	$ 52,639.89
Market value of real estate, bonds and stocks over book value	691,366.81
Gross assets	$ 11,063,760.81

DEDUCT ASSETS NOT ADMITTED.

Agents' balances and bills receivable	$ 7,068.15
Special deposits, less $220,872.20 liability thereon	50,407.80
Total assets not admitted	$ 57,475.95
Total admitted assets	$ 11,006,284.86

LIABILITIES DEC. 31, 1912.

Unpaid losses and claims	$ 469,233.77
Unearned premiums	5,001,291.22
Salaries, expenses, taxes, dividends and interest due	62,891.67
All other liabilities	272,359.29
Capital stock paid up	2,000,000.00
Total liabilities, including capital	$ 7,790,638.95
Net surplus	$ 3,215,645.91

RISKS AND PREMIUMS, 1912 BUSINESS.

(a) Fire risks written during the year	$655,413,176.00
Premiums received thereon	7,350,569.79
Net amount in force at end of the year	656,305,555.00

(a) Including business other than "Marine and Inland."

BUSINESS IN MINNESOTA IN 1912.

(Including reinsurance received and deducting reinsurance placed.)

	Fire Risks.	Tornado and Hail.	Aggregate.
Risks written	$14,882,574.00	$1,107,736.00	$15,990,310.00
Premiums received	192,443.67	6,872.23	199,315.90
Net losses incurred	75,442.73	855.17	76,297.90
Net losses paid	73,182.26	841.17	74,023.43
Amount at risk	19,231,986.00	3,115,516.00	22,347,506.00

State of Minnesota, Department of Insurance.

I Hereby Certify, That the Annual Statement of the Springfield Fire & Marine Insurance company, for the year ending December 31, 1912, of which the above is an abstract, has been received and filed in this Department and duly approved by me.

J. A. O. PREUS,
Commissioner of Insurance.

Mannheim Insurance Company.

Principal office in the United States: New York, N. Y. (Commenced business in the United States 1887.) F. Hermann & Co., general managers in the United States. Attorney to accept service in Minnesota: Commissioner of Insurance.

DEPOSIT CAPITAL, $200,000.00.

INCOME IN 1912.

Premiums other than perpetuals	$ 1,447,514.69
Rents and interests	21,295.83
Received from home office	12,466.39
Total income	$ 1,481,216.82
Ledger assets Dec. 31 of previous year	866,441.40
Sum	$ 2,347,658.22

DISBURSEMENTS IN 1912.

Net amount paid for losses	$ 769,281.74
Commissions and brokerage	316,851.84
Salaries and fees of officers, agents and employes	14,324.88
Taxes, fees, rents, real estate expense	41,801.74
Returned to home office	112,258.60
All other disbursements	29,490.17
Total disbursements	$ 1,284,008.77
Balance	$ 1,063,649.45

LEDGER ASSETS DEC. 31, 1912.

Book value of bonds and stocks	671,418.89
Cash in office, trust companies and banks	22,202.21
Agents' balances, unpaid premiums and bills receivable, taken for premiums	360,196.35
All other ledger assets	9,832.00
Total ledger assets (as per balance)	$ 1,063,649.45

NON-LEDGER ASSETS.

Interest and rents due and accrued	$ 7,016.67
Gross assets	$ 1,071,266.12

DEDUCT ASSETS NOT ADMITTED.

Agents' balances and bills receivable	$ 13,657.68
Book value of ledger assets over market value	55,450.89
Total assets not admitted	$ 69,108.57
Total admitted assets	$ 1,002,157.55

LIABILITIES DEC. 31, 1912.

Unpaid losses and claims	$ 183,458.04
Unearned premiums	339,936.47
Salaries, taxes, expenses, dividends and interest due	30,500.00
Commissions and brokerage	12,166.81
All other liabilities	27,767.80
Deposit capital	200,000.00
Total liabilities, including deposit capital	$ 823,769.21
Net surplus	$ 178,448.34

RISKS AND PREMIUMS, 1912 BUSINESS.

Marine and Inland risks written during the year	$317,670,250.00
Premiums received thereon	2,464,293.15
Net amount in force at end of the year	37,118,034.00

BUSINESS IN MINNESOTA IN 1912.

(Including reinsurance received and deducting reinsurance placed.) Marine and Inland.

Risks written	$5,284,191.00
Premiums received	43,473.54
Net losses incurred	5,874.28
Net losses paid	6,406.38
Amount at risk	264,252.00

State of Minnesota, Department of Insurance.

I Hereby Certify, That the Annual Statement of the Mannheim Insurance company, for the year ending December 31, 1912, of which the above is an abstract, has been received and filed in this department and duly approved by me.

J. A. O. PREUS,
Commissioner of Insurance.

Read The Herald Wants

LINOFELT FIBROFELT

Makes dwellings warm in winter, cool in summer, and quiet all the year around.

More effective than 38 sheets of building paper, and guaranteed to be more efficient than any other insulation in the market. "Ask Your Architect."

MANUFACTURED BY

UNION FIBRE CO.,
WINONA, MINN.

LARGEST EXCLUSIVE INSULATION MANUFACTURER IN THE WORLD.

Call for Booklets and Samples

DULUTH BUILDERS SUPPLY CO.,
EXCLUSIVE AGENTS
BOTH PHONES 226 **18 THIRD AVENUE WEST**

Your Opportunity

$9,500 buys an elegant residence on East First street; 16 rooms; hot water heat; two baths; quarter-sawed oak trim; house alone worth more than price asked for whole property; lot 50x140 feet; an additional 50 feet may be had if desired. 7-9

$9,500 buys a double house on East Superior street; 9 rooms each house; two hot water heating plants; fireplaces; laundries; quarter-sawed oak trim; annual income $1,200; building could not be duplicated for $11,000; $4,500 cash. 6-4

$12,500 buys a brick flat building in East end; three six-room flats; oak finish; separate hot water plants; laundries and fireplaces; a bargain. 3-3

LITTLE & NOLTE CO.
Exchange Building.

BUY A TWO OR THREE-ACRE TRACT AT EXETER FARMS
IT WILL MAKE YOU MONEY
ALLIANCE REAL ESTATE CO.
LONSDALE BLDG.

When you don't advertise nobody knows that you are doing business, and it won't be long before you'll not know it yourself. — Newspaperdom.

RENTAL OFFICE
IF YOU ARE LOOKING FOR A STORE, FLAT HOUSE, FACTORY OR WAREHOUSE TO RENT
It will Pay You to Consult Us
JOHN A. STEPHENSON & CO.
230 W. FIRST STREET

NEW HOMES
On Monthly Payment Plan.
We have some six-room houses on Thirteenth avenue east, above Fourth street, just finished, which we will sell on very small cash payment, and balance monthly, like rent.
They have oak finish, maple floors, full basement, large attic, complete bathroom, and the lots have 32½ feet frontage. Look them over before you rent.
EBY & GRIDLEY
508 Palladio Building.

$200 CASH
A six-room cottage, 709 West Sixth street, for sale on easy payments, $1,800. $200 cash and balance $15 per month. Full size lot, 50 by 140 feet. Good well.
PULFORD, HOW & CO.
609 Alworth Building.

BARGAINS
Two houses on one lot, in very desirable location, at West end, seven rooms and bath, and five rooms and bath; first-class condition. (6150) $4,700
Brick flats, three flats of five rooms and bath, gas ranges, gas and electric light, hardwood floors; excellent West end location. Rental $57. (6149) $7,000
East Sixth street, fifty-foot lot with brick building containing three nicely arranged flats of four, five and six rooms and bath, hardwood finish and floors, electric light and gas; also six-room house, stone foundation, bath, hot water heat; newly improved street, cement walks, etc. Rentals $87. (4375) $8,000
Brick flats, central location, two flats of five rooms and bath, electric light and gas, hot water heat. (5373) $7,000
Farm, one mile from city limits, on the Carlton road, forty acres, all fenced, twenty acres cleared, good farm house and other farm buildings. Favorable terms. (5286) $2,500
Oneota lots, Halifax street and Forty-fifth avenue west, handsome level lots, 33x122 feet for **$350 each.** $35 cash and monthly or weekly payments.
Stores, Houses and Flats for Rent. MONEY TO LOAN.
STRYKER, MANLEY & BUCK

FOR SALE
—AT—
PARK POINT
ONE OF THE BEST COTTAGES ON THE POINT.
Three Lots for Sale Cheap—an exceptional bargain.
W. M. PRINDLE & CO.
3 Lonsdale Building.

If You Want to Make Money Buy Crosby Real Estate
The great increase in population that is bound to take place this spring will make property go up by leaps and bounds.
Get in now while prices are right and save the middleman's profit. For prices and terms inquire of
GEORGE H. CROSBY
608 Lonsdale Bldg., Duluth, Minn.
—OR—
CHARLES S. ROULO
Crosby, Minn.

GARY
THE HOME OF THE STEEL PLANT
BUY NOW!
Lots on Easy Terms.
THE HOME REALTY CO.
200 Alworth Building.

Advertise in The Herald

WANTED!
Applications for
Real Estate Loans
Any amount. Rates 5, 6½ and 6 per cent. On or before privileges. Money on hand. No delay.
Cooley & Underhill Co.,
200-210-211 Exchange Bldg.

BARGAIN
—IN—
Palatial Residence
Here's a home that would cost $8,000 to duplicate. The lot, having tar-macadam street and cement walk, is worth $4,000; house has three fireplaces; best of hot water heat; hardwood floors; full basement, laundry, etc.; eight rooms.
If you want a bargain, take this at $5,800.
WHITNEY WALL CO.
301 Torrey Bldg.

5%, 5½%, 6%
MONEY ON HAND
FOR REAL ESTATE LOANS.
Quick Service.
WILLIAM C. SARGENT

RAILROAD TIME TABLES.

DULUTH, MISSABE & NORTHERN RAILWAY.

Office: 426 West Superior St. 'Phone, 960.

Leave.		Arrive.
*7.40am	Hibbing, Chisholm, Virginia, Eveleth, Coleraine, Sharon (Buhl), †Mountain Iron, †Sparta, †Biwabik	*3.21pm
*3.50pm	Hibbing, Chisholm, Sharon (Buhl), Virginia, Eveleth, Coleraine.	*10.31am
*7.40pm	Virginia, Cook, Rainer, Fort Frances, Fort Arthur, Baudette, Warroad, Winnipeg.	*8.31am

*—Daily. †—Daily except Sunday.

Cafe, Observation Car, Mesaba Range Points. Solid Vestibuled Train. Modern Sleepers through to Winnipeg.

THE DULUTH & IRON RANGE RAILROAD COMPANY.

DULUTH—	Leave.	Arrive.
Knife River, Two Harbors	* 7:00 a.m.	**1:30 a.m.
Tower, Ely, Winton	** 3:15 p.m.	* 5:35 p.m.
Aurora, Biwabik, McKinley, Sparta, Eveleth, Gilbert, Virginia	***11:30 p.m.	***10:30 p.m.

*—Daily. **—Daily except Sunday. ***—Mixed train leaves and arrives daily Fifteenth avenue east station.

DULUTH & NORTHERN MINNESOTA RAILWAY.

Offices, 510 Lonsdale Bldg., Duluth.

Trains connect at Knife River daily (except Sunday) with D. & I. R. trains leaving Duluth at 7:00 a. m., arriving at Duluth at 5:35 p. m. Connects at Cramer with Grand Marais stage when running.

Duluth, South Shore & Atlantic.

Leave.	STATIONS.	Arrive.
†7.45am *6.15pm	Duluth (Soo Line Union Station.)	*10.30am †5.40pm
†8.12am *6.45pm	Superior (Soo Line Union Station.)	*10.00am †5.10pm
†8.20am *6.55pm	Superior (Union Depot.)	*9.50am †5.00pm
Arrive.		Leave.
†7.55pm 5.40am	Houghton	†11.00pm
†8.55pm 6.30am	Calumet	†10.10pm
†7.05pm *4.20am	Ishpeming	*12.20am †6.20am
†7.45pm *5.00am	Marquette	*11.30pm †5.20am
*10.20am	Sault Ste. Marie	*3.25pm
*8.00am	Montreal	*9.50pm *8.20pm
*8.20pm	Boston	*10.00am *8.30am
Leave.		Arrive.
†8.05am *8.15pm	Montreal	*10.00am †10.00pm
†10.08pm *10.20am	New York	*7.15pm †8.30am

†—Daily except Sunday. *—Daily.

Subscribe for The Herald

Steel Plant Lots
in the Steel Plant City of New Duluth, First division, to Duluth.
Gary, First division, to Duluth.
Pittsburg division to Duluth; and Norton's Steel Plant division to Duluth.
Prices from $100 to $1,500.
Bought, sold and exchanged.
A. W. KUEHNOW,
402-403 Columbia Building,

MOUNT ROYAL DIVISION
THE NEW EXCLUSIVE RESIDENCE SECTION—
20 ACRES—IN 20 LOTS.
See LITTLE & NOLTE CO.

2½,5,10 ACRE TRACTS
Near Woodland—also East, West and North. Lakeside Houses and Lots. Choice acres for platting.
WILLIAM C. SARGENT

ADDITIONAL WANTS

From Pages 19 and 20.

RENT—STORES, OFFICES

YOUR OFFICE
Should be light and airy.
Should be in fireproof building.
Should be well janitored.
Should be central.
Should be quickly reached by elevator.
Should be reasonable in price.

LYCEUM BUILDING OFFERS ALL THESE.

Prices range $12, $13.50, $15, $16 and $18.

Only a limited number available.

LITTLE & NOLTE COMPANY,
Agents.

JOHN A. STEPHENSON & CO.,
230 WEST FIRST ST.

NEW OFFICES IN THE FIDELITY BUILDING.

OFFICES FACING FIRST STREET IN THE EDISON BUILDING AND HOWE BUILDING.

STORES FOR RENT.

SUPERIOR STREET.
For rent at once, store in the central part of the business district; one of the best locations in town.

MICHIGAN STREET.
Large store between Second and Third avenues west, with railroad trackage.

W. M. PRINDLE & CO.,
Main Floor, Lonsdale Bldg.

FOR RENT.
402 East Superior street; $25 per month.
H. J. MULLIN,
403 Lonsdale Building.

FOR RENT—FINE CORNER STORE, 201 North Central avenue; in best business district in West Duluth; size 25 by 80; steel ceiling; full cement basement; also large warehouse in rear; newly decorated throughout; rent very reasonable to right party if taken at once. W. C. Sherwood & Co., 118 Manhattan building.

FOR RENT — MICHIGAN STREET floor of the Witt building, next door to the Empress theater; suitable for garage, manufacturing or storage; will remodel by putting entrance on Superior street for any line of business; electric elevator in connection with the second and third floors. See Charles P. Meyers, 707 Torrey building.

FOR RENT.
Space on second and third floors of Axa building, 221 and 223 West Superior street; suitable for offices or lodge rooms.
R. B. KNOX & CO.

FOR RENT—SECOND FLOOR OF the Witt building, next door to the Empress theater; suitable for manufacturing purposes; electric elevator in connection with Michigan street floor; or will remodel for hall purposes. See Charles P. Meyers, 707 Torrey building.

ATTENTION LODGES.
We are prepared to remodel under long lease second and third floors of building No. 2101-2103 West Superior street; very reasonable rent; splendid location. F. I. Salter Co., 303 Lonsdale Bldg.

FOR RENT—THREE FRONT ROOMS; suitable for offices or apartment; located at 19 East Superior street; reasonable terms; apply Boston Cloak House, 17 East Superior street.

FOR RENT — 2423 WEST SUPERIOR street, store with ten rooms, upstairs; well located for boarding house; will remodel. Eby & Gridley, Palladio building.

FOR RENT — CORNER STORE AT 101 East Superior street; excellent location for any retail business. Call at store or 530½ West Superior street.

FOR RENT—LARGE SPACE, SECOND floor front, 24 West Superior street. Fine business location. N. J. Upham company, 18 Third avenue west.

FOR RENT — OFFICES FRONTING courthouse park; room 25 by 75; for light manufacturing. Apply Christie Lithograph company.

FOR RENT—STEAM HEATED STORE, 226 East First street. Inquire Peerless Laundry company.

FOR RENT — STORE AND TWO rooms, 222 Lake avenue So. Hoopes-Kokagen company.

REAL ESTATE LOANS.

WE HAVE FUNDS
On hand for mortgage loans of any amount, be they large or small. LOWEST INTEREST RATES.
F. I. SALTER COMPANY,
Lonsdale Building.

$10,000 ON HAND TO LOAN OUT ON improved real estate in amounts from $500 up. Prompt and efficient service; no delay. C. L. Rakowsky & Co., 201 Exchange building.

WE LOAN MONEY ON REAL ESTATE mortgages at lowest rates; any amount; money always on hand; no delay. Little & Nolte company, Exchange building.

MONEY TO LOAN ON FARM AND city property. Any amount from $500 up. No delay. Efficient service. Wm. C. Sargent, 208 Exchange bldg.

CASH ON HAND TO LOAN ON CITY and farm property, any amount, lowest rates, no delay. Northern Title Co., 613 First National Bank bldg.

City and village loans in Minnesota. Repay loan monthly; easy terms. C. A. Knippenberg, 300 Alworth. 'Phone 597.

WANTED TO BORROW—$2,500 ON improved Duluth property worth $7,500. No commission. Address K 849.

MONEY TO LOAN—LOANS MADE ON timber and farm lands. John Q. A. Crosby, 305 Palladio building.

MONEY ON HAND TO LOAN ON FIRST mortgages. See N. J. Upham company, 18 Third avenue west.

MONEY ON HAND FOR COMMERCIAL paper; any amount. Charles P. Meyers, 707 Torrey building.

$500 TO LOAN ON CITY PROPERTY—First mortgage only. Address A 811, Herald.

Money to loan—any amount; low rates. Cooley & Underhill, 209 Exchange.

Money to loan—Low rates; no delay. Duluth Realty Co., 1st National bldg.

LOANS on improved farms, city loans, insurance. W. B. Roe, 414 Prov. bldg.

WANTED TO BUY.

WANTED TO PURCHASE—A HOME of five or six rooms in the West end at $1,500 to $3,000 on easy terms, if possible. Give particulars in first letter. Address U 298, Herald.

WANTED TO BUY—FORTY ACRES of land near French river; close to lake shore; what have you to offer? Price must be reasonable. Address P 323, Herald.

WANTED TO PURCHASE AT ONCE—From owner, a small residence or building lot on Park Point; give location and lowest price and terms. U 327, Herald.

WANTED TO BUY—WE HAVE CUSTOMERS for all kinds of improved farms. Whitney Wall company, 301 Torrey building.

WANTED TO BUY—WE HAVE CUSTOMERS for all kinds of improved farms. Whitney Wall company, 301 Torrey building.

WANTED TO BUY—SOME SMALL walnut chairs without side arms; give description and price in answer. D 353, Herald.

Wanted to Buy — Second-hand furniture and stoves. Hagstrom & Lundquist, 2012 W. Sup. St. Lincoln 447-A.

WANTED TO BUY—A DELIVERY horse, weight about 1,200. Gasser's barn, back of Armory.

WANTED TO BUY — SECOND-HAND bicycle; must be in good repair and cheap. Y 313, Herald.

WANTED TO BUY — A LARGE OR small tract of land for investment. I 69, Herald.

I would like to buy for investment timber land or stumpage. M 860, Herald.

We pay highest prices for second-hand furniture. 10 W. 1st St. Grand 1632-X.

H. POPKIN BUYS SECOND-HAND stoves and furniture. Grand 2337-A.

Wanted to buy—Furniture. S. Silver, 21 2nd Ave. east. 'Phone Grand 2119-D.

LITMAN BROS. BUY SECOND-HAND stoves and furniture. Both 'phones.

WANTED TO BUY — SECOND-HAND furniture and stoves. Grand 1665-A.

THE HERALD IS DULUTH'S GREAT WANT AD MEDIUM

PERSONAL.

PERSONAL—DON'T RUIN YOUR RUGS by beating them when the Sweeper-Vac will clean them better with less effort, and time. 'Phone for free demonstration, The Moore Co., Mel. 3248; Grand 2054-Y. 319 West First street.

Personal—Ladies—Ask your druggist for Chichester Pills, the Diamond Brand. For 25 years known as best, safest, always reliable. Take no other. Chichester Diamond Brand Pills are sold by druggists everywhere.

Personal—Free to ladies—Remove superfluous hair from face, arms, neck and shoulders quickly by simple treatment. Send today for free sample and particulars. F. L. Engelking, Dept. 12, 1329 Minn. av., Duluth Minn.

PERSONAL—THE COMFORT BEAUTY shop. Latest approved French hair-dressing done. Chiropody work one of our specialties. Mrs. Dr. Bahr, proprietress, 20 W. Superior St. 'Phone.

PERSONAL — WANTED ACQUAINTance of a young lady about 22 years old; references exchanged. Address Miss M. Powers, general delivery, city.

PERSONAL—NEW PIANOS ARE SELLing for less money than second-hand ones at the quit business sale of J. F. Weissmiller, 203 East Superior street.

PERSONAL—Get away from washday troubles by sending your family wash to us; 5c per pound. Lutes' Laundry, 808 East Second street. Both 'phones.

PERSONAL—U AND I LOSE IF U don't come to the removal sale of trunks, bags and cases at 21 Lake avenue north—the makers.

PERSONAL—GEORGE F. R.: I MUST hear from you soon; suspense affecting May very seriously. Telegraph, Bob.

PERSONAL—I will take off your storm windows and do your carpenter work on short notice. Melrose 6484.

PERSONAL—THE DOOR IS OPEN without trouble to the man left home 6:30 Monday morning. Anxious wife.

MRS. AMANDA SHOGREN WILL CALL at your home; gives first-class and latest massages. Grand 2178-D.

Personal—Combings and cut hair made into beautiful switches. Knauf Sisters.

Massage—Constipation a specialty. Margaret Nelson, 218 W. Sup. St. Room 8.

Personal—Nothing better on earth than Barker's for coughs and colds. Boyce's.

PERSONAL—Unclaimed suits cheap. Tailor exchange, 20 Fifth avenue W.

HORSES, VEHICLES, ETC.

1,000 HORSES AND MULES. 1,000.
The largest assortment of horses and mules in the country, including big draft horses, farm mares, delivery horses, drivers and big work mules. Fresh horses arriving from the country daily. Auctions every Wednesday, private sales daily. We can save you from $15 to $25 on every horse you buy. Every horse guaranteed to be as represented.
BARRETT & ZIMMERMAN,
MIDWAY HORSE MARKET,
St. Paul, Minn.

FOR SALE—A CARLOAD OF HORSES just arrived in West Duluth this morning; good farm mares of all sizes; can suit most any purpose; some teams weigh 3,300 pounds; 5 and 6 years old; these horses will be sold with a guarantee; can be bought on part time if necessary. Mike Willette, 608 North Fifty-sixth avenue west; Cole 301; West Duluth, Minn.

BLACKSMITHING and WAGON WORK, building and repairing drays and wagons, steel structural work, hydrating machinery, horse-shoeing. H. Miscamphell, 318 St. Croix av., Duluth.

HORSES—GOOD—HORSES.
Large selection to choose from; buy from a reliable firm; fair treatment. Zenith Sale & Boarding Stable, 524 West First street.

FOR SALE—THE CARLTON STOCK market, Carlton, Minn., offer for sale forty head of drafters, farm mares, Express Chumks; fresh consignment.

FOR SALE — FOUR-YEAR-OLD BAY horse; weight about 1,100 pounds; just received from the country; guaranteed sound. J. 350, Herald.

FOR SALE—FIVE HORSES, THREE blacks and two bays; 4 years old; well broke. Call Zenith City Bottle works, 1523 West Michigan street.

FOR SALE—BLACK TEAM; WEIGHS 2,350 pounds; 4 years old; well broke. Call Zenith City Bottle works, 1523 West Michigan street.

FOR SALE—TEN YOUNG HORSES and mares, weighing from 1,250 to 1,750. S. Goldfine, 1117 East Sixth street.

FOR SALE — HORSE AND SINGLE and double buggy; will sell cheap for cash. 1924 West Second street.

FOR SALE—SINGLE BUGGY, GOOD order, rubber tires, top, thills. Call Melrose 3641; Grand 1533-Y.

FOR SALE — ONE BAY MARE, weight about 900 pounds; cheap. Call Melrose 2651; Grand 1283-X.

FOR SALE — HEAVY SINGLE DRAY wagon. Drewett Bros., 928 East Second street.

FOR SALE—HEAVY AND DRIVING horses. 302 North Fifty-fourth avenue west.

FOR SALE—DOUBLE DRAY; GOOD as new. 924 East Sixth street; Grand 1962-A.

FOR SALE — FIVE HORSES. L. Polinsky & Co., 7 West First street.

FOR SALE—Forty horses, all sizes. 28 E. First St. Western Sales Stable Co.

MONEY TO LOAN.

MONEY—$10 TO $50—MONEY LOANED
On furniture, pianos, or to salaried employes, on plain note, quickly and confidentially.
OUR RATES
will please you, as they are designed especially for those who cannot afford a higher rate, while THE EASY PAYMENT PLAN adopted by us makes it possible to repay the loan weekly or monthly to suit your income.
DULUTH LOAN COMPANY,
207 Columbia Bldg., 303 W. Sup. St.
Open all day and Wednesday and Saturday evenings.

SALARY	Call and see	CHATTEL
SALARY	us first if you	CHATTEL
SALARY	want the	CHATTEL
LOANS	CHEAPEST	LOANS
LOANS	RATES and	LOANS
LOANS	EASIEST	LOANS

TERMS in town. There's a reason.
DULUTH FINANCE CO.,
301 Palladio Bldg.

WE LOAN ON ALL KINDS OF PERsonal security at lowest rates. Call on us, 430 Manhattan Bldg., and get rates. Duluth Mortgage Loan Co. W. Horkan. New 1598-D; Melrose 3733.

MONEY TO LOAN — HUNTERS — WE loan money on rifles, shot guns, revolvers; will hold till next season before sold. Keystone Loan Co., 22 West Superior street.

MONEY TO LOAN—LOANS MADE ON diamonds, furs, watches, all goods of value; $1 to $1,000; lowest rates in city. Keystone Loan Co., 22 West Superior street.

MONEY FOR SALARIED PEOPLE AND others upon their own names; cheap rates; easy payments; confidential. D. H. Tolman, 510 Palladio building.

MONEY TO LOAN ON REAL ESTATE, $500, $1,000, $1,500. S. S. Williamson. Both phones, 515 Torrey Bldg.

FOR SALE---REALESTATE

LOT BARGAIN.
Three nice level lots, adjoining, 75 by 160, on the Boulevard, near Twenty-third avenue west, fronting on the new addition to Lincoln park. This is the greatest bargain ever offered in West end lots. Price only $700; $300 cash, balance very easy terms.
YOUNGSTRAND & LARSON,
507 Torrey Building.

FOR SALE—PARK POINT LOTS AT Twenty-seventh street and Minnesota avenue; finest residence lots on the Point; values will double when street is paved this summer. G. S. Richards, 417 West Michigan street. 'Phones 376.

FOR SALE—100 BY 140 FEET ON second street and Twenty-fifth avenue east; here is a bargain in the best residence section of the city. G. S. Richards, 417 West Michigan street. 'Phones 376.

FOR SALE—SUPERIOR STREET LOT, 50 by 140; Twenty-first avenue west; nine-room house; rent $25 per month; snap for cash. J. F. McNaughton, 2022 West Superior street.

FOR SALE—SPLENDID 50 BY 140-foot lot, upper side Seventh street between Twelfth and Thirteenth avenue east; gas, water, sewer; easy terms. M 841, Herald.

FOR SALE—TWO BEST LOTS ON

One Cent a Word Each Insertion. No Advertisement Less Than 15 Cents.

FOR SALE—HOUSES.

WHITNEY WALL CO.

(561) Fine 12-room East end house; best location; large lot; hot water heat; garage, etc. Price $12,500. (3)

(484) Beautiful residence, very central, 8 rooms, 3 fireplaces; large lot; a place worth $10,000. Price only $5,800. (3)

(63) New modern, East end.....$5,250
(478) New 10-room duplex, central 4,500
(550) New 6-room;oak; hot water 3,400
(557) New 6-room, modern..... 3,050
(558) 6-room, East end..... 2,300
(562) Jefferson St., 4 rooms..... 2,100
(540) 7-room; basement, etc..... 2,100
(535) New bungalow; fireplace... 1,800

WHITNEY WALL COMPANY,
301 Torrey building.

FOR SALE.

Fifty-eighth avenue west, one block from car line—7 rooms, modern; $2,600, $300 cash, balance $15 per month. This is a corner lot.

7-room house, North Sixty-third avenue west, $1,550; water, and sewer in alley; easy terms.

GRAND AVENUE AGENCY,
Corner Fifty-sixth and Grand Avenues.

FOR SALE — $1,600 FOR SEVEN-room house and lot on Second avenue west; house in first-class condition and modern except heat; $400 cash required or will accept lot valued at about $400 as first payment. C. L. Rakowsky & Co., 201 Exchange building.

FOR SALE—HOUSE AND LOT, house 16x28, two stories, in good condition, with street paved, sewer, gas, electric light, city water, house furnished and will sell with or without furniture, $1,200 cash, balance of $500 three years' time. P 326, Herald.

FOR SALE—$700 CASH BUYS A seven-room house, only four blocks from courthouse, modern including hot water heat; corner lot, 50 by 140 feet; owner leaving city, must sell. Price, $3,000. A snap for some one. Little & Nolte Co. Exchange building.

FOR SALE OR TRADE — 7-ROOM newly built house at Lester Park, on car line; hot water heat and all conveniences; with barn suitable for garage, 14 by 28 feet, two stories high. For particulars address M 324, care Herald.

FOR SALE — GOOD SUBSTANTIAL first class modern home near Fourth avenue east on Sixth street; stone foundation; large lot; rents for $27 per month. A big snap at $4,200. Look this up. C. L. Rakowsky & Co., 201 Exchange Bldg.

FOR SALE—JUST LIKE FINDING IT —Five-room sunny cottage, in the very best East end location; walking distance; $2,100, on very easy terms. This is a big snap. See it today. Mr. Harris, 716 Sellwood building.

FOR SALE — 527 WEST THIRD street, ten-room house, hardwood floors and steam heat; every modern convenience; two toilets. Built by the owner; will be sold cheap. Call 527 West Third street.

FOR SALE—NEW SIX-ROOM HOUSE near Thirty-ninth avenue west; all conveniences excepting heat; owner leaving city and will sell at $2,200 on terms to suit. C. L. Rakowsky & Co., 201 Exchange building.

FOR SALE—BEAUTIFUL LAKESIDE home for you; owner leaving town; strictly modern; six rooms with bath, hot water heat; price and terms; see owner, 5415 Junlata street. 'Phone Lakeside 298.

FOR SALE—BY OWNER, SIX-ROOM house at Twenty-fourth avenue west and Second street; water, sewer, gas, electric lights and hardwood floors. Inquire 2412 West Second street.

FOR SALE—SEVEN-ROOM HOUSE, 219 West Third street; hardwood finish all through; hot water heat; every modern convenience; will be sold at a bargain. If interested call 527 West Third street.

FOR SALE—$2,300 BUYS, ON TERMS, new seven-room house with electric light and hardwood floors; corner lot 50 by 140; must sell at once. Call or write 4032 West Superior street; owner.

FOR SALE—HOUSES AND BUNGALOWS built to your order, on monthly payments. See us before you decide. Duluth Realty company, 608 First National Bank building.

FOR SALE—$600 CASH AND $20 PER month buys a new six-room home; strictly modern; Normal school district; a bargain at $4,600. W. B. Roe, 412 Providence building.

FOR SALE—ELEVEN-ROOM HOUSE, two flats, all modern, Twenty-ninth avenue west and Second street. Andrew Bergquist, 404 Exchange Bldg. Phone Grand 217.

FOR SALE — FIVE-ROOM BUNGALOW on Eighteenth avenue east, modern except heat; price $2,700; $300 cash. A. F. Kreager, 406 and 407 Torrey building.

FOR SALE — $3,500; NEW SEVEN-room house, modern except heat; oak finish downstairs; hardwood floors throughout; $700 cash. 1009 East Eighth street.

FOR SALE — EIGHT-ROOM MODERN house on East Fourth street, near Twenty-third avenue. A bargain at $6,500. E. D. Field Co., 204 Exchange building.

FOR SALE — FOUR-ROOM HOUSE; lot 50 by 100; West Seventh street and Piedmont avenue; easy terms. Andrew Bergquist, 404 Exchange building.

FOR SALE—SEVEN-ROOM HOUSE ON East Sixth street, strictly modern; price $3,900; terms to suit. A. F. Kreager, 406 and 407 Torrey building.

FOR SALE—SIX-ROOM HOUSE, FULL basement; modern except heat; near Tenth avenue east and Ninth street; for information call Grand 1124-A.

FOR SALE — DANDY NEW FIVE-room cottage; Twelfth avenue east and Seventh street; $1,800; easy terms. Address M 341, Herald.

FOR SALE — NINE-ROOM HOUSE first-class shape, fifty-foot front, near Canadian Northern shops, West Duluth. R 334, Herald.

FOR SALE — SIX-ROOM MODERN house, near Twelfth avenue east and Fifth street; terms reasonable. F 321, Herald.

FOR SALE — A MODERN 8-ROOM house in East end, $3,800; or will exchange for suburban property. Y 278, Herald.

FOR SALE — CHEAP, EIGHT-ROOM house; lot 50 by 140; near Lincoln park. Call 2414 West Seventh street.

FOR SALE—SIX-ROOM HOUSE; ALL conveniences; half block from car line. 2303 West Eleventh street.

FOR LAKESIDE HOUSES AND LOTS, go to the Greenfield Realty Co. 210-11 Columbia building.

FOR SALE — TEN-ROOM MODERN house. 1111 East Fifth street.

BOARD & ROOM OFFERED.

GOOD TABLE BOARD AND LARGE, steam-heated rooms. The Latona, 122 East First street. Both 'phones, 2119.

WANTED—GENTLEMAN BOARDER at 3903 West Sixth street.

FOR RENT—ROOM AND BOARD, AT 210 West Second street.

GOOD TABLE BOARD AT 121 WEST Second street.

One Cent a Word Each Insertion. No Advertisement Less Than 15 Cents.

FOR RENT—HOUSES.

FOR RENT.

1118 East Third street, very attractive 7 rooms.....$35.00
109 Second avenue east, 8 rooms 45.00
521 Fourth avenue east, brick; hot water heat; 6 rooms 30.00
121 Ninth avenue east, 6 rooms 34.50
1029 East Second street, 7 rooms 32.50
215 West Third street, 8 rooms 35.00

W. M. PRINDLE & CO.,
Main Floor, Lonsdale Bldg.

FOR RENT.

Beautiful 7-room house, between Eighteenth and Nineteenth avenues east; strictly modern and up-to-date in every respect; hot water heating plant, gas stove; Rent $40 per month. Apply
WHITNEY WALL CO.,
301 Torrey Building.
Melrose 1368. Grand 810.

CHESTER TERRACE.

Very fine 10-room house in high class district, suitable for roomers.....$70.00

W. M. PRINDLE & CO.,
Main Floor, Lonsdale Bldg.

R. B. KNOX & CO.

301 W. Fourth St., 8 rooms.....$32.50
458 Mesaba Ave., 8 rooms..... 25.00
617 W. Second St., May 1..... 35.00
811 E. First street..... 37.50
412 Sixth Ave. W., brick..... 25.00
26 Seventh avenue W..... 22.50

R. B. KNOX & CO.

7 rooms, 1618 Piedmont ave.....$16.00
8 rooms, 1721 West Second street, water paid..... 17.00
6 rooms, 1713 Jefferson street, water paid..... 20.00
9 rooms; brick; central; modern; hardwood doors; hot water heat 50.00

J. D. HOWARD & CO.,
209-212 Providence Bldg.

FOR RENT—FURNISHED FIVE-room house; lease for six months at $35 per month; four blocks from office district; no children. Apply 9 Mesaba Place Fifth avenue west and Mesaba.

FOR RENT—FIVE ROOMS; HEATED, for light housekeeping and office or specialty shop, 13 East Superior street; rent reasonable. Corporate Investment company, 109 Torrey Bldg.

FOR RENT—FIVE-ROOM FURNISHED house, small family, water, gas and electric lights, furnace heat, rent reasonable. Apply 14 Halenbeck, 428 East Sixth street.

FOR RENT—EIGHT-ROOM HOUSE; modern in every way; East Fifth street, near Eighteenth avenue; $45 a month. E. D. Field company, 204 Exchange building.

FOR RENT—TEN-ROOM HOUSE, NO. 620 Sixth avenue east; water, gas and electric light and furnace heat; rent reasonable. Bloom & Co., 102 West First street.

FOR RENT—NICE LAKESIDE HOME, one block from car line; modern, hot water heat, 6 rooms; $30. Duluth Realty company, 608 First National Bank building.

FOR RENT — BEST LOCATION IN the city; suitable for boarding or lodging house, 522 West First street. Call 501 West Michigan street. Melrose 854.

FOR RENT—NO. 4616 COOKE STREET, seven rooms, almost new; hot water heat; space for garden; $40. John A. Stephenson & Co., 230 West First street.

FOR RENT—HOUSE, 2820 WEST Second street, seven rooms, modern, newly decorated on good residence and rooming district, good yard.

FOR RENT — 215 EAST FIFTH street; six rooms; furnace heat; brick house, $27.50. N. J. Upham company, 18 Third avenue west.

FOR RENT—NO. 1619 EAST THIRD street, six-room modern brick house; $37.50. John A. Stephenson & Co., 230 West First street.

FOR RENT—SIX-ROOM HOUSE; GOOD condition; 319 Fourteenth avenue east; only $18. N. J. Upham company, 18 Third avenue west.

FOR RENT—SIX ROOMS; HOT WATER heat; all conveniences; 309 East Third street. See N. J. Upham company, 18 Third avenue west.

FOR RENT — EIGHT-ROOM HOUSE, with sewer and bath. 129 South Fifty-ninth avenue west; $18 per month. Inquire next door.

FOR RENT — 226 WEST SIXTH street, six rooms; city water; good condition. N. J. Upham company, 18 Third avenue west.

FOR RENT — SEVEN-ROOM BRICK house, modern improvements. East end, $30. A. H. Burg & Co., 300 Alworth building.

FOR RENT — SEVEN-ROOM FURNISHED house; modern except heat. Call 518 Twenty-fifth avenue west. Lincoln, 296-Y.

FOR RENT—SIX-ROOM HOUSE; ALL modern conveniences, 319½ East Third street. Apply 321 East Third street.

HAVE US MOVE YOU WITH OUR large van and experienced men. Duluth Van Co., 18 Fourth avenue west.

FOR RENT—SIX-ROOM HOUSE, ALL conveniences; rent very cheap; colored family preferred. M 335, Herald.

FOR RENT — 1712 EAST SUPERIOR street; modern. E. P. Alexander, 414 Torrey building.

FOR RENT—SIX-ROOM HOUSE; $13; all conveniences. 1226½ West Superior street.

PADDED VANS for moving furniture. West Duluth & Duluth Transfer Co.

FOR RENT — DESIRABLE EIGHT-room house. 709 East First street.

FOR RENT—COTTAGES.

FOR RENT—FIVE-ROOM, NEW COTTAGE, large piazza, splendid location, water, gas, electric light, hardwood throughout. Call Park 32-Y Sunday, or week evenings after 6:30.

FOR RENT — FURNISHED FIVE-room cottage, 3439 Minnesota avenue; water, gas and electric light. Bloom & Co., 102 West First street.

FOR RENT — WINTER COTTAGE; Park Point; $15 for the summer, including stoves; Melrose 5026.

TIMBER LANDS.

TIMBER AND CUT-OVER LANDS bought; mortgage loans made. John Q. A. Crosby, 305 Palladio building.

I buy standing timber; also cut-over lands. Geo. Rupley, 612 Lyceum Bldg.

WATCHES REPAIRED.

Guaranteed main springs, $1; watch cleaned, $1. Garon Bros., 213 W. 1st.

PHONE IN YOUR AD NOW

OF { ROOMS FOR RENT / HOUSES FOR RENT / FLATS FOR RENT } FOR

THE SATURDAY HERALD

If You Have No Phone, Your Grocer or Druggist Will Phone for You.

FARM AND FRUIT LANDS.

FOR SALE

3,000 acres of farm and mineral land in the western part of Aitkin county; a divided half of the mineral goes with the land; from $9 to $12 per acre.

M. B. CULLUM,
Phoenix Block.

FOR SALE.

160 acres straight south of Kenny mine, three-quarters of a mile south of street car station, between Buhl and Virginia; good fertile soil, easy cleared; excellent markets, close to four mines. This land never was explored; half mineral rights with land. See

KIRKHUS,
414 Columbia Bldg.,
For further particulars.

160 acres, seventeen cultivated, two and one-half miles south of Brookston on county road; four-room hewed log house, hewed log barn 20 by 30; well and some fenced; two 14 by 18 camps suitable for two families; $12 per acre; snap.

80 acres, four miles northeast of Lawler; hardwood; terms to suit.

20,000 acres north of Virginia on Canadian Northern; lake shore and rivers; $10 down, $5 per month; the big game region.

J. F. McNAUGHTON,
2022 West Superior street.

FOR SALE.

1,280 acres best farm land in Wisconsin, near Superior, in tracts of 40 acres or more, to suit. Let us show you these lands.

40 acres cornering on Jean Duluth farm; house, barn and well; also apple trees, berry bushes and strawberries already planted. This is a snap; $750.

GRAND AVENUE AGENCY.
Corner Fifty-sixth and Grand Avenues.

WHITNEY WALL COMPANY.

(D1) For sale; 132 acres; sixty acres cultivated, good buildings, best of soil, on good lake, fine roads, near railroad and town; will trade for city property, or will sell; price $4,500.

(W5) 112-acre farm, ¾-mile lake frontage, fine soil, sixty-five acres cultivated, near railroad and town; price $4,100.

WHITNEY WALL COMPANY,
301 Torrey building.

BAYFIELD ORCHARD LANDS.

Large or small tracts and improved orchards; prices right; easy terms. We have 13,000 acres in the Cornucopia and Squaw Bay district.

C. A. KNIPPENBERG,
300 Alworth Bldg. 'Phones 597.

HOW TO MAKE AN ORCHARD IN British Columbia. Send 25 cents for book written by J. T. Bealby, B. A., the prize-winning B. C. fruit grower; full information for beginners or experienced growers. International Securities company, Limited, 844 Somerset building, Winnipeg, Can.

FOR SALE—IMPROVED FARM ONE-fourth mile from station, eight miles from Virginia; no stone; large house and barns, all new; good water and fence; sell with crops and all machinery cheap, with terms. Address owner, W. T. Bliss, Virginia, Minn.

EASTERN CUYUNA RANGE.

200 acres of good farm land on a lake; price $11 per acre, including all mineral.

R. C. SANBORN & CO.,
Melrose, 867. 910 Torrey Bldg.

FOR SALE—WISCONSIN, THE BEST dairy and general crop state in the Union; settlers wanted; will sacrifice land prices to get them; ask for booklet about Wisconsin Central land grant. Address Land Dept., Soo Line, Minneapolis, Minn.

FOR SALE—$1,300 BUYS FIVE ACRES of land, a twelve-room house and barn; water connections; hen house, 15 by 57; ideal place for poultry; two blocks from Brule depot. Call or write 4032 West Superior street; L. Gauthier.

FOR SALE—I BUY, SELL AND EXchange farm, mineral and timber lands and deal in city property. Improved and unimproved farm land for sale on easy terms. Barney Eden, 407 Manhattan building.

FOR SALE — 160 ACRES AT McGregor, Minn., one-fourth mile from railroad; two-story house and granary. Inquire 1905 West Fourth street.

FOR SALE—EIGHTY ACRES, EAST half of the southeast quarter of section 19, 55-16; mixed timber; on railroad; $11 per acre. O 282, Herald.

FOR SALE—BEAUTIFULLY WOODED five-acre tract at end of Woodland, $600; easy terms; cabin on land. Address M 341, Herald.

FOR SALE—EIGHTY ACRES, ONE-fourth mile from station; part improved. H 220, Herald.

Farm Lands at wholesale prices. L. A. Larsen Co., 214 Providence building.

ADDITIONAL WANTS ON PAGES 18 AND 20

FARM AND FRUIT LANDS. (Continued.)

READY FOR BUSINESS. IMPROVED FARMS.

80 acres in 51-16; good house and barn; 35 acres under cultivation; fenced; good well; some stock; on account of poor health this will be sold at a bargain.

20 acres within city limits of Duluth; less than 5 miles from postoffice; 10 acres cleared; house, barn, chicken house, team horses, implements, 200 chickens, everything complete.

160 acres near Culver; 10 acres cleared; house, barn and other improvements; on good road; price, $10 per acre; terms.

SEE US, WE MAKE A SPECIALTY OF LANDS OF ALL KINDS.

EBERT, WALKER & McKNIGHT CO.,
315-16 Torrey Building,
Duluth, Minnesota.

FOR SALE—FORTY ACRES OF GOOD land situated between a lake and river; only one and one-half miles to railroad station, and twenty-six miles to Duluth; shack on land with new house under construction; with small additional expenditure this forty may be converted into a nice farm, or may be used for a summer camp, and will make an exceptional good investment; price $750, with terms to suit purchaser. Call evenings at 322 East Seventh street, Duluth.

FOR SALE OR RENT—FARM, OR will sell implements separate, lumber wagon, plow, harrows, haying tools, cream separator, etc. R. R. Forward, Second avenue east.

SITUATION WANTED. FEMALE.

SITUATION WANTED — BY COMPETANT young lady stenographer and bookkeeper; seven years' experience. Address 1220 East Tenth street, or call Melrose 2751.

SITUATION WANTED — BUNDLE washing and curtain cleaning, will take home. Mrs. N. Lusua, 20 West Seventh street.

SITUATION WANTED — BY YOUNG lady, in office; some experience in stenography and typewriting. H 319, Herald.

SITUATION WANTED—BY EXPERIenced girl, housework in small family, in West end. S 331, Herald.

SITUATION WANTED—BY EXPERIenced housekeeper or caretaker; good references. F 340, Herald.

SITUATION WANTED—BY EXPERIenced girl, housekeeping in small family. U 318, Herald.

SITUATION WANTED—DRESSMAKing and ladies' tailoring. 'Phone Melrose 1177.

SITUATION WANTED — BY YOUNG lady; office work; references. F 329, Herald.

SITUATION WANTED — WASHING and cleaning by the day. Melrose, 4335.

AUTOS & MOTORCYCLES.

THE YALE MOTORCYCLE. For demonstration of this world wide favorite call on us or write us; we are exclusive agents in this territory. The Yale is the motorcycle you will buy after comparing with others. Quayle-Larsen Hdw. Co.

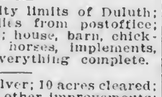

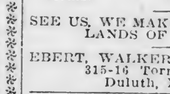

EXCELSIOR MOTOR CYCLE. "NUF SAID." Ask the man who rides one. We can arrange payments if desired. KELLEY HARDWARE CO., Duluth.

FOR SALE—MOTOR TRUCK; A BARgain if taken at once; 1 to 1½ tons, 30-H. P., 3½ diamond solid tires; open express body, 9 feet 3 inches long, 4 feet 4 inches wide, 22 inches deep, with flare boards. L. Hammel company.

A JOB LOT OF SECOND-HAND TIRES for sale cheap. The Duluth Auto Supply Co., tire repairing experts, 412-14 E. Superior St. Zenith 2163; Melrose 4102. F. W. Newman, Mgr.

FOR SALE—1912 OLDSMOBILE SIX-cylinder, 60-horse power machine in perfect condition and will be sold at a bargain. Apply L. M. Farrell, Mutual Auto company.

BEFORE YOU BUY, INVESTIGATE the Henderson motorcycle; catalogue upon request. Spindler Bros., agents, 623 Fourth avenue east. Grand 1870-Y.

FOR SALE—ALL KINDS OF TIRES, G. & J., U. S., Goodyear and Michelin. Duluth Auto Tire Repair Co., 328 E. Superior St. Mel. 776; Grand 939.

FOR SALE — 3½-HORSE POWER Wagner motorcycle; new tires; $75. George Olson, 2110 West Seventh street.

EXPERT MOTORCYCLE AND GAS engine repair work. Central Repair shop, 115 W. Mich. St. Grand 2369-Y.

FOR SALE—MOTORCYCLE IN GOOD order; $50 cash. Call Sunday afternoon, 2031 West Superior street.

Read The Herald Wants

SALE—MISCELLANEOUS.

FOR SALE.

Dining room furniture, table, chairs and sideboard; also sewing machine, $5. Adams flats No. 2, 717 East First street.

FOR SALE — BRAND NEW "MONarch" moving picture machine with electric or calcium light; finest traveling outfit made, 1913 model, send for descriptive matter also several bargains in Edison Motiograph and other machines used short time, complete show. National Employment company, 417 West Michigan street.

FOR SALE — NEW AND SECOND hand billiard and pocket tables, bar fixtures and bowling alleys; easy monthly payment plan. Duluth representative, Bert Gustin, Spalding hotel. The Brunswick-Balke-Collender company, 426-28-30 South Third street, Minneapolis, Minn.

FOR SALE—BILLIARD AND POOL tables, bar and cigar store fixtures, also second-hand tables. Write for prices, terms, and catalogues. Koehler & Hinrichs, St. Paul, manufacturers. Local agent, Joe Appert, residence 1327 London road, Duluth.

FOR SALE—YOUR OLD FURNITURE can be applied as part payment on the best, new, up-to-date furniture. Our prices are 50 per cent less than elsewhere. East End Furniture store, 228 East Superior St. Grand 2013-X.

SAMPLE TYPEWRITER BARGAINS. Smith Premiers, $25; Remingtons, No. 6 and No. 7, $25 to $28; Oliverss, $25; L. C. Smith (visible) $45; Underwoods, $50. Write for complete price list. Christie Litho. & Ptg. Co., Duluth.

FOR SALE AT ONCE — HOUSEHOLD goods, including strictly high-grade piano in perfect condition, dining room furniture, refrigerator, beds, stoves, etc. Mrs. W. R. Stone, 110 West Third street. Melrose, 6147.

FOR SALE—EDISON PHONOGRAPH, complete and forty-two four-minute records for $45; phonograph alone cost $50 last year; plays two or four-minute records. Address box 192, International Falls, Minn.

FOR SALE—DON'T BUY SECOND-hand furniture because it is cheap. Take advantage of Bayha & Co.'s credit system and buy good new furniture. Second avenue west and First street.

FOR SALE — SECOND-HAND STEEL ranges rebuilt so as to give excellent service; $9.85, $12.50 and up. Anderson Furniture company, Twenty-first avenue west and Superior street.

FOR SALE—ELEGANT SET OF FURniture for six-room house; will sell at a bargain; owner leaving town. Call personally, 5415 Junlata street, Lakeside, or 'phone Lakeside 298.

FOR SALE—DON'T BUY SECOND-hand pianos when brand new ones are selling for even less money at the quit business sale, 203 East Superior street. J. F. Weissmiller.

FOR SALE — SHOW CASES, SHELving, counters, hat case, clothing cabinet, soda fountain and clothes racks. Call 109 East Superior street. Grand, 1627-A.

FOR SALE — INVINCIBLE ELECTRIC vaccum cleaner for hotel, store or household use; bargain if taken at once. Call Melrose, 3590 or Grand, 981-A.

FOR SALE—RANGE, KITCHEN CABInet, dining room table, one bed spring and mattress; goods almost new. C. Johnson, 2004 West Fifth street.

For Sale—Buffets, sideboards and china cabinets worth to $26.50; choose quickly at $14.95 each. Anderson Furniture Co., 21st Ave. W. and Sup. St.

FOR SALE—Second-hand woodworking machinery, portable sawmills, transmission appliances, pipes for steam, water and furnaces. Duluth Mach. Co.

For Sale—Northrup King's Northern-grown seeds; also garden tools and implements; seed catalogue free. 213-215 East First street, T. A. Scarlett.

FOR SALE — COMPLETE RESTAURant outfit including counters, stools, cash register, icebox, etc.; snap if taken at once. P 325, Herald.

FOR SALE—140,000 FEET OF DImension lumber, sound and dry, cheap. Call at Capital elevator. Garfield avenue and Sixth street.

FOR SALE—CHEAP, SMITH PREmier typewriter; in first-class condition. Call E. F. K., care Western Union Telegraph company.

FOR SALE—CHEAP, IF TAKEN AT once, mahogany piano bench, almost new, top opens for music. Phone Cole 14-A.

FOR SALE—DINING ROOM TABLE, library table, dresser, rocker, chairs, etc. 115 West Second street. Top floor.

FOR SALE — KITCHEN RANGE IN good condition, oak dresser and rocker. 224 East Sixth street, Flat D.

FOR SALE — PEANUT AND POP corn machine and stand. Apply 515½ West Superior street.

FOR SALE—FINE ROLL TOP OAK desk and small safe. Call at 1100 Alworth building.

FOR SALE—FURNITURE OF EIGHT-room house. 623 West Second street.

FOR SALE—CONFECTIONERY STORE and fixtures, at 2012 Piedmont avenue.

For Sale—Edison indestructible records by mail, 59c. Boston Music Co., Duluth.

FOR SALE—VISIBLE TYPEWRITER; like new; $50. Y 349, Herald.

One Cent a Word Each Insertion. No Advertisement Less Than 15 Cents.

SALE—MISCELLANEOUS. (Continued.)

FOR SALE—CASH REGISTER, NAtional, total adder, 1 cent to $5; perfect order, used six months, cost $67.50; sale price $30. Phone Melrose 3641; Grand 1533-Y.

FOR SALE—VERY CHEAP, FURNIture of eight-room rooming house, rooms rented; owner leaving city, must sell. Apply 456 Mesaba avenue.

FOR SALE—FURNITURE. 124 WEST Superior street; room 308.

AGENTS WANTED.

AGENTS — IN EVERY TOWN FOR A brand new household necessity; best seller that was ever put out. McCollom company, box 206, Madison, Wis.

WANTED TO BORROW.

WANTED—TO BORROW FROM PRIvate party, at 6 per cent interest, $2,000; first mortgage on property valued at $15,000; no commission. Write D 292, Herald.

One Cent a Word Each Insertion. No Advertisement Less Than 15 Cents.

SITUATION WANTED. MALE.

SITUATION WANTED—YOUNG MAN, 22 years of age, with five years' experience in office work; can assist on books; A1 references; is open for a position of some kind with a reliable firm where there is a chance to advance; want to make good. S 336, Herald.

SITUATION WANTED — BY YOUNG man 20 years old, shipping clerk or office clerk; A-1 references. J 355, Herald.

SITUATION WANTED — BY YOUNG man, 20 years old, high school graduate, not afraid of work. U 328, Herald.

SITUATION WANTED — BY MAN with two heavy teams, work for the summer. Write Route 1, Box 41, city.

SITUATION WANTED—POSITION BY young man; any kind of work; good recommendations. Y 290, Herald.

FOR SALE—COWS.

FOR SALE—E. CARLSON WILL ARrive with a carload of fresh milch cows Friday, April 18. Call Lincoln 2309. 2201 West Twelfth street.

A READY REFERENCE FOR YOUR DAILY NEEDS

This directory is intended for the convenience of anyone desiring something a little out of the ordinary in their daily needs and requiring it in a hurry. The firms represented below make a specialty of immediate service and will gladly furnish any information that is necessary. Remember, satisfaction is guaranteed by every advertiser.

JUST USE YOUR TELEPHONE

SEE IT IN THE HERALD EVERY DAY

AWNINGS, TENTS, PACKSACKS.

POIRIER TENT & AWNING CO., 413 East Superior street. Both 'phones.

DULUTH TENT & AWNING COMPANY, Get prices. 1608 W. Superior street.

ACCOUNTANT.

MATTESON & MACGREGOR, PUBLIC ACCOUNTANTS AND AUDITORS. Business Counselors and Systematizers, 700-701 Alworth Bldg. 'Phones: Melrose 4700; Grand 71.

WILLIAM BUSSELMAN, ACCOUNTANT and systemizer. 24 Fourth avenue east. 'Phone Melrose 3660.

E. D. HARLOW, 304 EXCHANGE building. Telephone, Melrose 3651.

ADVERTISING NOVELTIES.

Duluth Badge & Novelty Co., 2022 W. Sup. St. Badges, banners, buttons, flags, pennants, souvenirs, etc.

ARCHITECT.

W. B. Roe, architect and builder, 412 Providence building. Grand 862.

ASHES REMOVED AND TEAMING.

ASHES HAULED—WOOD AND TEAM work. Keedy, Mel. 1399; Grand 1488-X.

BRAZING.

STOVE AND FURNACE REPAIRING. Hubert, 18 Third Ave. west. 991-A.

CARPENTER REPAIR WORK.

Remodeling, new work and repairing. A. S. Page, Ldn. 185-D. Estimates free.

Work done neatly. O. Pearson, 207 W. First St. Zenith 1274-X, or Park 97.

ALL KINDS OF CARPENTER WORK; estimates free. Calumet 150-L.

CARPET CLEANING WORKS.

INTERSTATE CARPET CLEANING CO. L. Sinotte, Prop., compressed air and vacuum cleaners and rug weavers. 1928 West Michigan St. Both 'phones.

CIVIL ENGINEERING.

Duluth Engineering Co., W. B. Patton, Mgr., 613 Palladio bldg. Specifications prepared and construction superintended for waterworks, sewerage, etc.

CIRCULAR LETTERS.

Try our writerpress, fac-simile letters; look just like typewriter ones. The Letter Shop, 909 Torrey bldg. Mel. 116.

CLAIRVOYANT-HAIR SPECIALIST.

Mrs. ANNA, in Bryant & Co.'s hair-growing parlors. Grows a head of hair or no pay. 18 Lake av. Mel. 1145.

CHIMNEY SWEEPER.

ED. McCARTHY, CHIMNEY SWEEP, furnace cleaner, stack and flagpole painting. Call Park, 39-Y.

COMMERCIAL PAPER.

WE BUY ALL KINDS OF COMMERcial paper, small or large. Charles P. Meyers, 707 Torrey building.

CIVIL ENGINEER AND SURVEYORS

NICHOLS & FARRELL, 418 MANHATtan Bldg. Anything in engineering.

CARD ENGRAVING AND STAMPS.

Consolidated Stamp & Printing Co., Barker & Orr., Props., 14 4th Ave. W.

CORSETS.

Spirella corsets, 7 W. Superior St. A. M. Osborne. Mel. 4479; Grand 2197-Y.

DANCING ACADEMY.

COFFIN—25 Lake avenue north. Either 'phone. Open afternoon and evening.

Lynn Dancing academy, lady instructor. 18 Lake Av. N. Hall for rent. Mel. 1145.

FLORISTS AND NURSERYMEN.

Duluth Floral Co., wholesale, retail cut flowers; funeral designs. 121 W. Sup.

For quick service, funeral and wedding designs, try Seekins, 302 E. Sup. St.

FURNITURE RE-COVERED.

Let Forsell do your UPHOLSTERING. 334 E. Superior street. Both 'phones.

GRADING AND SODDING.

GRADING, SODDING AND SEEDING. Trees, shrubs and plants. We sell and move large trees. Have trees trimmed now. Call Mercer, Lakeside 823-L.

JANITOR AND WINDOW WASHER.

PUBLIC JANITOR AND WINDOWwasher, Prudence Robert, the best new window cleaner in the city. Mel. 4196; Grand 2285-Y. 120 Pioneer blk.

MUSICAL INSTRUMENTS.

A. Haakonsen, dealer and expert repairer at J. W. Nelson's, 5 East Superior St.

BOSTON MUSIC CO., MUSICAL MERchandise, 6 and 8 West First street.

MUSIC LESSONS.

Violin lessons given at pupils' residence. Edward Lynn, Cole 327-X.

MOVING AND PACKING.

WHEN READY TO MOVE, BE SURE and call Stewart Transfer line. Either 'phone, 834. Prices reasonable; experienced movers; covered padded vans; work guaranteed.

MOVING PICTURE SUPPLIES.

Motion picture outfits bought and sold. "National" Co., 417 W. Michigan St.

PATENTS.

PATENTS — ALL ABOUT PATENTS. See Stevens, 610 Sellwood building.

PAINTING AND PAPERHANGING.

FOR PAINTING and DECORATING see Youngdahl & Diers, 223 W. 2nd St.

FOR HOUSE PAINTING AND PAPERhanging, A. Johnson, Park 134-A.

PLUMBING.

THE SANITARY PLUMBING CO., 34 W. First St. Plumbing and Heating.

REPAIR SHOP.

CENTRAL REPAIR SHOP, 115 W. Mich. street—Gas engines, safe work, locks, keys, cutlery grinding, motorcycle repairing a specialty. Lawn mowers sharpened. Grand 2369-Y; Mel. 6069.

REAL ESTATE.

L. A. Larsen Co., 212 Providence Bldg., City property, lands, loans, fire ins.

RUG WEAVING.

FIRST-CLASS WORK — SILK CURtains a specialty. Melrose 3341.

SWEDISH MASSAGE.

A. E. HANSON, MASSEUR, 400 NEW Jersey Bldg. Old 'phone, 4273 Melrose.

GRADUATE MASSEUSE. 305 EAST First street. 'Phone, Grand 1275-X.

SEWING MACHINE REPAIR CO.

GEO. W. POND, MANAGER. 1122 EAST FIFTH ST. Melrose, 3641. Grand, 1533-Y.

We do not sell new machines, but we correct any troubles and make over old ones to be usually better than new ones. Call us for estimate.

SAFETY RAZORS SHARPENED.

Safety razor blades all kinds sharpened and put in first-class condition. 30c per dozen. Quayle-Larsen Co.

SURVEYING AND PLATTING.

C. G. Krelwitz, 125 E. Fourth St.; 20 years' experience. Call Mel. 4740.

TYPEWRITERS.

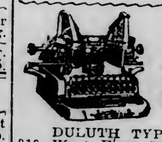

Slightly used and rebuilt TYPEWRITERS.

All makes sold or rented. Rental applied as part payment. Send for list.

DULUTH TYPEWRITER CO. 319 West First St. Melrose 3248.

VETERINARY SURGEON.

J. J. FINDLAY, veterinary surgeon. Office, City Wood yard, 115 Second avenue W. Office hours 8 a. m. to 6 p. m.

WATCHMAKER AND JEWELER.

CHRIST HAUG, Manufacturing Jeweler and watchmaker. 319 W. First St.

Subscribe for The Herald

GET STARTED

BUY A CAR NOW

Get a full season's use out of it.

Don't wait until the summer is half over with the expectations of buying a car for less money. Now is the time to buy and buy right, and your opportunity lies in the Automobile For Sale column.

One Cent a Word Each Insertion. No Advertisement Less Than 15 Cents.

TELEPHONE DIRECTORY OF BUSINESS HOUSES

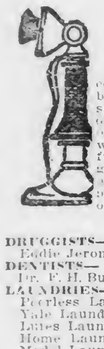

Below you will find a condensed list of reliable business firms. This is designed for the convenience of busy people. A telephone order to any one of them will receive the same careful attention as would be given an order placed in person. You can safely depend upon the reliability of any one of these firms.

	Old 'Phone.	New 'Phone.
DRUGGISTS—		
Eddie Jeronimus, Ph.G.	1243	1072
DENTISTS—		
Dr. F. H. Burnett, D.D.S.	4608	909-X
LAUNDRIES—		
Peerless Laundry	428	428
Yale Laundry	479	479
Ladies Laundry	447	447
Home Laundry Co.	478	478
Model Laundry	2719	1362
Troy Laundry	257	257
MEAT MARKET—		
Mork Bros.	1590	189
KEY, LOCK, SAFE WORKS—		
Duluth Gun shop	2288-A	3969

REAL ESTATE, FIRE INSURANCE AND RENTAL AGENCIES.

I. A. Larsen Co., 214 Providence bldg.
Duluth Realty Co., 608 1st N. Bank bldg.
E. D. Field Co., 203 Exchange building.
Getty-Smith Co., 306 Palladio building.
The Home Realty Co., 200 Alworth bldg.
J. F. McNaughton, 2022 W. Superior St.

HELP WANTED—MALE.

WANTED AT ONCE.

A GOOD REAL ESTATE SALESMAN.

State age and experience in first letter.
Address R 338, Herald.

WANTED -- FREE ILLUSTRATED book tells of about 300,000 protected positions in U. S. service; thousands of vacancies every year; there is a big chance here for you; sure and generous pay; lifetime employment; just ask for booklet T 302; no obligation. Earl Hopkins, Washington, D. C.

WANTED — SALESMEN TO SELL close-in lots in rapidly growing C. P. R. traffic center in Saskatchewan; population doubled in 1912; ideal investment; easy payments; big commissions—you'll be surprised; all of time sideline. Write Cox & Stephenson, Suite A, Bank of Nova Scotia building, Winnipeg, Manitoba.

WANTED—DISTRICT AGENTS GET $4 to $20 a night, renting our features to moving picture theaters; full or spare time; no experience but reference required. Instructions and sample illustrations 65c. Northwestern Feature Circuit, Box 66, Minneapolis, Minn.

WANTED—I WISH TO ANNOUNCE that I have severed connections with the L. Bergstein Clothing company; I wish to ask all my old friends and acquaintances to call on me at 517 West Superior street; (three doors east). Jens Drogsvold.

WANTED—SALESMEN INVESTIGATE our accident policy—all old and ten new features—pays the first week of sickness, etc., for $1 monthly; city agents wanted. Merchants Life & Casualty Co., 331 Manhattan building.

LEARN TELEGRAPHY.
Short hours; big salaries; great demand; railroad wires and expert instructors. Free catalogue. Barry's Telegraph Institute, Minneapolis, Minn.

WANTED—THE DULUTH SEWING Machine Repair company will take a young man of natural mechanical ability to learn the business. Geo. W. Pond, manager, 1112 East Fifth street.

Learn barber trade, always in demand, big wages, easy work. Few weeks completes. Tools given, diplomas granted. Moler Barber college, 27 E. Nic. Ave., Minneapolis. Estab. 1893.

WANTED—SIX INTELLIGENT, ABLE-bodied men, not over 30 years of age for firemen and brakemen in open pit mine on Missabe range; state experience. K 56, Herald.

WANTED—YARD MAN TO WORK around store; must be sober; Scandinavian preferred; steady position to right man. Apply 517 West Michigan street.

WANTED — YOUNG MAN TO WORK in gun and bicycle shop; one who has had experience in bicycle work. Marshall-Wells Hardware company.

WANTED — WHITE PORTER; NO cigarette fiend need apply; come well recommended. Bennett's cafeteria, corner Lake avenue and First street.

WANTED—AT ONCE—YOUNG MAN to run elevator, must be neat, reliable and honest. Apply J. M. Gidding & Co.

WANTED — BARBER AT Y. M. C. A. shop. Proctor; no booze fighter apply; union wages. F. H. Armstrong.

WANTED—FOUR MEN, CALL AT 2825 West Second street. Call between 6 and 8 p. m., tonight.

WANTED—MACHINIST AT SUPERIOR Iron Works Co., Superior, Wis.

One Cent a Word Each Insertion. No Advertisement Less Than 15 Cents.

HELP WANTED—MALE. (Continued.)

WANTED.

Energetic wideawake young man, about 17 years old, for wall paper department. Apply manager, wall paper department,

I. FREIMUTH.

WANTED—SAWMILL SETTER; ONE trimmer man, one saw puller and five laborers; fare advanced; farm hands for Minnesota and Dakota; railroad gangs; free fare. National Employment company, 417 West Michigan street.

WANTED—A COUPLE LIVE AGENTS; present ones making $10 to $20 daily selling hooks about late disaster. Get your supply here, no matter where your samples came from. Torrey Supply Co., Torrey Bldg., Duluth.

WANTED—MEN OF IDEAS WITH INventive ability should write today for new list "Needed Inventions." Prizes for patents. Randolph & Co., patent attorneys, Washington, D. C.

WANTED—OLD FRIENDS AND ACquaintances to drop in and see me. New stock arriving daily. I have just returned from old country. Fair treatment to all. L. Bergstein, the clothier, 521 West Superior street.

WANTED—A MIDDLE-AGED COUPLE, man to work on secton; woman to work in section house. Couple around 45 years old. Please write Mrs. Peter Olson, via Chrlpler, D. N. E. R. R., Saginaw, Minn.

WANTED — SIX NEAT APPEARING young ladies or gentlemen; can make $4 to $6 per day; no experience necessary. Call before 8:30 a. m. and after 7 p. m. at Lenox hotel, room 319.

TELEGRAPHY TAUGHT QUICKLY at Whitney's practical school; easy work; good pay; day and evening classes; easy payments. 'Phones, Cole 186, Cal. 151-M. 304 Central avenue.

WANTED—GREEN AND DRY LUMber graders; can furnish work the year around to those that can give satisfaction. Address Leech Lake Lumber company, Walker, Minn.

Wanted—People to know that Jens Drogsvold, who worked for me, is now working for other parties; he is no longer in my employ. L. Bergstein, 521 West Superior street.

WANTED — SEVERAL MORE YOUNG men to qualify for interstate commerce positions now open; give age and experience. S 400, Herald.

WANTED—RAILWAY MAIL CLERKS; $75 month; write immediately for information. Franklin Institute, Dept. 179 C, Rochester, N. Y.

WANTED—AT ONCE, BOY ABOUT 16 years of age to work around store; references. Apply Sibbitt Millinery, 5 West Superior street.

WANTED—MAN TO MAKE CANDY and work at soda fountain. Inquire Bridgeman & Russell company, 16 West First street.

WANTED—BRIGHT BOY TO LEARN press feeding; no objection to boy with some experience. Northland Printery company.

WANTED — FIRST-CLASS PAINTER and paper hanger. Youngdahl & Diers, 223 West Second street.

WANTED—MARRIED MAN FOR farm near Duluth; good proposition for right party. F 320, Herald.

WANTED — THREE FIRST CLASS pattern makers. Lake Shore Engine works, Marquette, Mich.

WANTED—PACKER, IN WHOLESALE house. Apply 16 East Michigan street. Married man preferred.

WANTED—SMART BOY, OVER 16; will furnish room and board and good pay. Frederic hotel.

Learn Show Card writing at the Central Business college. Personal instruction.

WANTED — BARBER WITH YEAR'S experience. 320 West First street.

WANTED — TWO FIRST CLASS coatmakers. C. H. Ziehlsdorff.

WANTED—COOK FOR O'NEIL HOTEL, Chisholm, Minn.; wages $45.

WANTED—BARBER, 8 GARFIELD avenue, D. Remillard.

PRIVATE HOSPITAL.

PRIVATE HOME BEFORE AND DURing confinement; best of care by professional nurse; babies also cared for. Margaret Finkle. Call Melrose 2454. 214 Ninth avenue east.

PRIVATE HOME FOR LADIES DURing confinement; expert care; infants cared for. Ida Pearson, M. D., 284 Harrison avenue, St. Paul.

Mrs. E. Nivela, midwife. Private home for ladies during confinement. 328 S. 63rd avenue west. 'Phone Cole 316-D.

MRS. HANSON, GRADUATE MIDwife; female complaints. 413 Seventh avenue east. Zenith 1225.

LYDIA LEHTONEN, MIDWIFE, 2406 West Second St. 'Phone Lincoln 475-A.

Mrs. H. Olson, graduate midwife; private hospital, 329 N. 58th Ave. W. Cole 173.

BRAZING.

CAST IRON, STEEL, COPPER, BRASS. C. F. Wiggerts & Son, 410 E. Sup. St.

DYE WORKS.

Northwestern Dyeing & Cleaning Co., 19 Lake Ave. No. Grand 1516; Mel. 1337

One Cent a Word Each Insertion. No Advertisement Less Than 15 Cents.

HELP WANTED—FEMALE.

WANTED AT ONCE.

APPRENTICES FOR MILLINERY DEPARTMENT.

Apply
J. M. GIDDING & CO.

WANTED

AT ONCE.

CASH GIRL.

J. M. GIDDING & CO.

WANTED — LADIES, START FASCinating home business tinting postcards, pictures, etc., spare time; many make $12 weekly; no canvassing; samples, 10c; particulars free. Artint, D126, 130 Manhattan, New York.

Wanted—Girls to attend dressmaking school; make garments for yourself or others while learning. Quick, easy and perfect. Diplomas to graduates. Miss Gray, 3rd floor, Geo. A. Gray Co.

WANTED—A COMPETENT COOK OR general housework girl; no washing or house cleaning; best wages. Mrs. L. B. Arnold, 24 Butte avenue, Hunters' Park.

WANTED—GOOD STRONG GIRL TO wait on table in restaurant; wages $25 per month and board. George H. Williams, Box 216, Keewatin, Minn.

WANTED — TWO DISHWASHERS; also short order cook. Apply Bennett's cafeteria, corner Lake avenue and First street.

WANTED—YOUNG GIRL TO ASSIST with housework and help with two small children. Call 1025 East Sixth street.

WANTED—COOK, WAITRESS, DINING room girl and girl for general housework. People's hotel, Lake avenue south.

WANTED — GOOD SCANDINAVIAN kitchen girl; good pay. Walhalla restaurant, 5 Nineteenth avenue W.

WANTED — EXPERIENCED WAITress; good wages; no Sunday work. Vienna cafe, 27 East Superior street.

WANTED—YOUNG GIRL TO ASSIST with housework; one who can go home nights. 427 Tenth avenue east.

WANTED — AN EXPERIENCED waitress; also chambermaid, Ormond hotel. 221-223 Lake avenue south.

WANTED—A YOUNG GIRL TO ASsist with housework. Mrs. T. E. Reinhart, 1422 East Second street.

WANTED—MARKER AND ASSORTER mangle girl and girl to learn. Model laundry, 126 East First street.

WANTED — OVERALL MAKERS. Christensen-Mendenhall-Graham company, 514 West First street.

WANTED — GOOD GIRL FOR GENeral housework. Call 217 North Fifty-fourth avenue west.

WANTED—COMPETENT GIRL FOR general housework; three in family. 123 West Fourth street.

WANTED — GIRL FOR GENERAL housework; no house cleaning. Call 410 West Fourth street.

WANTED—COMPETENT GIRL FOR general housework; two in family. 222 East Third street.

WANTED — GIRL FOR GENERAL housework. 3015 East Superior street. Grand 1840-A.

WANTED—YOUNG GIRL TO ASSIST with housework; no washing. 1610½ East Superior street.

WANTED—GIRL FOR GENERAL housework in family of two. 1224 East First street.

WANTED — GIRL FOR GENERAL housework; no washing; family of four. Melrose 4579.

WANTED — GIRL FOR LAUNDRY work. Apply Troy Laundry, 22 East Superior street.

WANTED — GIRL FOR GENERAL housework; small family. 431 East Second street.

WANTED — GIRL TO TAKE CARE of child 2 years old. Call 1431 East Second street.

WANTED — NURSE FOR CONFINEment who will do light housework. Melrose 6374.

WANTED—GIRL TO ASSIST WITH housework and care of children. 1710 London road.

WANTED—ELDERLY WOMAN OR young girl for light housework. 5611 London road.

WANTED — GIRL FOR GENERAL housework; no washing. 707 East First street.

WANTED—GIRL TO WORK IN CONfectionery store; apply 219 West Superior street.

WANTED—COMPETENT GIRL FOR general housework. 1131 East Superior street.

WANTED — YOUNG GIRL FOR GENeral housework. Inquire Lester Park greenhouse.

WANTED — GIRL FOR GENERAL housework; small family. 927 East First street.

WANTED—GIRL FOR CONFECTIONery store. 5528 Grand avenue, West Duluth.

WANTED—BRIGHT YOUNG GIRL TO help in kitchen. 1220 East First street.

WANTED—GOOD GIRL FOR GENeral housework. 721 East First street, flat 5.

WANTED—GOOD GIRL FOR GENERal housework. 1429 East Superior street.

WANTED—STRONG GIRL TO ASSIST with housework. 633 Woodland avenue.

WANTED—GIRLS AT MRS. SOMERS' employment office, 15 Second Ave. E.

WANTED—GIRLS AT THE PARK employment office, 15 Lake avenue N.

WANTED — GIRL FOR GENERAL housework at 414 East Third street.

WANTED—Girls at the Central Employment office, 125 W. Sup. St.

WANTED — EXPERIENCED BUNDLE girl. Apply at once. The Leiser Co.

WANTED — THREE SCRUB WOMEN. Apply linen room, Hotel Holland.

WANTED—KITCHEN GIRL; WAGES $20. 210 Lake avenue south.

WANTED — DINING ROOM GIRL. East St. Paul restaurant.

WANTED—COMPETENT COOK. 301 301 East Fourth street.

WANTED — A WAITRESS. SIXTH Avenue hotel.

WANTED—HALL MAID. ST. LUKE'S hospital.

WANTED TO RENT.

WANTED TO RENT—OR WILL BUY on small cash payment, balance like rent, six or seven-room modern house; walking distance; state location, price and terms in first letter. D 225, Herald.

WANTED TO RENT — RELIABLE party wants to rent three or four furnished room cottage; must be cheap. Address Y 800, Herald.

One Cent a Word Each Insertion. No Advertisement Less Than 15 Cents.

ADDITIONAL WANTS ON PAGES 18 AND 19

FOR RENT—ROOMS.

CLIFTON HOTEL.
221 West First Street.
We are all through with the remodeling of the building; hot and cold water in every room. Rooms for light housekeeping, $2 per week and up. Will sell furniture to responsible party. Also building for rent.

FOR RENT—You will both be happy and contented if you furnish your home with a Kelly 3-room outfit. Three rooms furnished for $69; small payment down, balance $1.00 per week; use it as you pay. F. S. Kelly Furniture Co., 17-19 W. Superior St.

FOR RENT — TWO CONNECTING rooms with large pantry, gas range and running water; complete for housekeeping for two or three persons; also other single and double rooms; warm and homelike. The Verona hotel, 310 West Third street.

THE NEW ALEXANDRIA.
Furnished apartments and single rooms, with bath or without; private telephone in all rooms; dining room in connection. 322 West Second street.

THE DE ANGELTERR HOTEL.
Fine newly furnished rooms with hot and cold running water; steam heating; rates from $2 to $6 per week. 310 East Superior street.

FOR RENT—COZY AND COMFORTAble is the home of the newlyweds that have a three to five-room outfit from Forward's; $65 to $225; easy terms. R. R. Forward & Co.

FOR RENT—MAY 1, TWO UNFURnished front rooms, very central, suitable for couple; hardwood floors, electric lights, gas and bath. Melrose 5235. Call evenings.

FOR RENT—LARGE, NICELY FURnished front room; modern in every respect; private family; price reasonable; nice walking distance. 429 Tenth avenue east.

FOR RENT — NICELY FURNISHED room; all modern conveniences; central; light housekeeping allowed; private family. Call Melrose, 1619.

FOR RENT—FURNISHED ROOMS FOR light housekeeping; steam heat and electric light; $2.50 per week and up. 316 West Second street.

FOR RENT — LARGE FURNISHED front room; all conveniences; rent reasonable; in central location. 729 West First street.

FOR RENT — TWO UNFURNISHED rooms, including bath and 'phone; $7 per month. Call 105 West Fourth street, upstairs.

FOR RENT — TWO FURNISHED rooms for light housework; water, gas and light. Call 126 Nineteenth avenue west.

FOR RENT — FURNISHED ROOMS, modern; hot water heat; newly furnished. Radison hotel, 219 East First street.

FOR RENT — LARGE FRONT ROOM; newly furnished; steam heat; also smaller room. 416 West Fourth street.

FOR RENT—THREE ROOMS, VERY central and cosy, bath, gas, electric light and reasonable. O 374, Herald.

FOR RENT — NICELY FURNISHED room for light housekeeping; all conveniences. 201 East Second street.

FOR RENT—FOUR LARGE, PLEASant rooms, upstairs; $8 per month. 422 North Nineteenth avenue west.

FOR RENT — FURNISHED ROOM; strictly modern; gentleman preferred. 114 East Third street.

FOR RENT — LARGE FURNISHED, sunny, airy room, corner. 401 East Third street.

FOR RENT—THREE ROOMS; $8; water and light. 1016 West Fourth street.

FOR RENT—FOUR ROOMS, WATER and electric light. 525 Fourth avenue west.

BUSINESS CHANCES.

FOR RENT.

Basement store, centrally located, 25 by 90, at 513 West Superior street, suitable for restaurant, barber shop or baths; will rent very reasonable and fix up in elegant manner for right party. Inquire of Zalk & Josephs, 300 East Michigan street.

BUSINESS CHANCES — FOR SALE—Very reasonable, Park Employment Agency; comfortable living rooms in connection. Melrose 4369; Grand 1152-X.

BUSINESS CHANCES — FOR SALE—Reasonable; up-to-date pop factory; good business, good location. Address Louis Decker, Eveleth, Minn.

BUSINESS CHANCES — FOR SALE—Grocery stock and fixtures; building for rent; cheap. Apply J. W. Cummings, 2732 West Second street.

FOR RENT—TURKISH BATH NATAtorium and gymnasium; fully equipped; in city of 10,000. Address R. R. Wise, Brainerd, Minn.

BUSINESS CHANCES—FOR RENT—Poolroom; best location in city; opposite union depot. Call at 501 West Michigan street.

FOR SALE—ROOMING HOUSE; NINEteen rooms full of roomers doing good business. Inquire 1903 West Superior street.

BRING YOUR COMMERCIAL PAPER to us; small or large; money on hand. Charles P. Meyers, 707 Torrey Bldg.

FOR SALE — A1 DAIRY, SELLING about eighty gallons of milk daily; owner leaving city. G 221, Herald.

FOR RENT — 32-ROOM BUILDING, steam heat; reasonable rent. Inquire 1029½ West Michigan street.

FOR SALE—A SNAP; FURNITURE OF nine-room rooming house; house for rent. Call 623 West Second street.

BUSINESS CHANCES — FOR RENT—Large boarding house. Inquire Mrs. Ralston. 122 East First street.

BOATS AND MOTORBOATS

FOR SALE—CABIN LAUNCH, "DECIma," 35 feet by 7½ feet by 28 inches; owner leaving town; it is a long way the best boat of her size in the harbor; safe, comfortable and reliable; has high-grade Doman engine, dynamo, electric lights, etc.; may be seen at main house, Duluth Boat club; full description, price, etc., mailed on request; Albert S. Ames, Box 468, city.

FOR SALE—26-FOOT, 2 CYLINDER, motor boat, oak hull, fully equipped to run; $185, cost $700. Motor Boat exchange, 511 Torrey bldg. Mel. 1361.

FOR SALE—WINTON, SIX-CYLINDER, seven-passenger, fore-door car; in first-class condition; a bargain. Apply 1511 East Second street.

FOR SALE—MOTOR BOAT; LITTLE cash required, or will trade for motorcycle. Call Grand 277; Melrose 2762.

FOR SALE—LIGHT CEDAR ROWboats and launches. H. S. Patterson, foot of Sixth avenue west.

FOR SALE — 18-FOOT LAUNCH, cheap. Call new 'phone Cole 3144-A.

UPHOLSTERING.

Furniture, Automobiles, Carriages; reasonable prices. E. Ott, 112 1st Ave. W.

One Cent a Word Each Insertion. No Advertisement Less Than 15 Cents.

FOR RENT—FLATS.

FOR RENT.

713½ East Fourth street, 5 rooms; bath, electric lights and gas; $17.
1008 East Sixth street, 5-room brick flat, built one year, $23.50.
1927 East Fifth street, 5-room brick flat; hot water heat; built last year; rent $35.
4727 London road, 8-room house; bath, gas, electricity; $20.
Four rooms over the Big Duluth.
Suite of three offices, second floor 131 West Superior street; $35.
Several very desirable offices in the Lyceum building.

LITTLE & NOLTE COMPANY,
Exchange Building.

FOR RENT.

513 First avenue west, 5 rooms $25.00
16 East Superior street, 10 rooms, suitable for roomers 70.00
1530 East First street, 5 rooms 35.00
1116 West First, 5 rooms 18.00
218 Fifteenth avenue east, 6 rooms 35.00
832 East Second street, 6 rooms 34.50

W. M. PRINDLE & CO.,

Main Floor, Lonsdale Bldg.

FOR RENT.

Five-room flat, entirely modern; steam heat and water furnished, also janitor service. This flat has just been newly remodeled and is in first-class shape; located in West end; rent $22.50.
Seven-room flat in best residential district — East end, near Twelfth avenue east; entirely modern; heat, water and janitor service furnished; rent reasonable.

WHITNEY WALL CO.,
301 Torrey Building.
Melrose 1368. Grand 810.

THREE-ROOM FLATS FOR RENT. Downstairs, 309 Sixth avenue west. Upstairs, 309 Sixth avenue west. Upstairs, 601 West Third street. Upstairs, 607 West Third street. Rents moderate; good repair. Apply to Henry Taylor, 603 Palladio building; Grand 2066-Y.

7 rooms, 1502 London road, water paid 25.00
4 rooms, 1608 West Superior St., water paid, sewer 8.00

J. D. HOWARD & CO.,
209-212 Providence Bldg.

FOR RENT — FIVE-ROOM FLATS; modern, except heat; centrally located; will put in first-class shape for desirable tenants; rents from $17.50 to $20 per month. Charles P. Craig & Co., Sellwood building. 'Phone 408.

FOR RENT — SIX-ROOM HEATED apartment with modern service; hardwood floors and finish; janitor service, etc.; 109 Ninth avenue east. Corporate Investment company, 100 Torrey building.

FOR RENT—MAY 1; DESIRABLE five-room flat with bath at 118 West Fourth street; hardwood floors throughout; $22.50 per month. W. C. Sherwood & Co., 118 Manhattan bldg.

FOR RENT—COZY, MODERN, FIVEroom brick flat; hot water heating plant; within easy walking distance of business center. Call at 27 Fourth avenue east, or 'phone Lincoln 325.

FOR RENT — MAY 1, ONE SEVENroom flat, Dacey apartment, 1002 East Third street; water, heat and janitor service; furnished. 'Phone Melrose 423, or Grand 423.

FOR RENT—SECOND-FLOOR FLAT, 911 Fifty-sixth avenue west; six rooms; modern; electric lights; hot air heat; $30. John A. Stephenson & Co., 230 West First street.

FOR RENT—FOUR ROOMS AND ALcove, gas range and heater, all newly decorated, conveniently arranged. Call 418 West Fourth street. New 'phone 1595 or 909-Y.

FOR RENT—SIX-ROOM BRICK FLAT, 811½ East Fifth street; hot water heat and all conveniences; gas stove furnished. Call at 811 East Fifth street.

FOR RENT—FIVE-ROOM FLAT, steam heat, hot and cold water; all hardwood finish, 226 East First street. Inquire Peerless Laundry company.

FOR RENT — VERY DESIRABLE furnished or unfurnished East end flat; large rooms, fireplace, modern. 1809 Jefferson street. Melrose 3574.

FOR RENT — A FIVE-ROOM FLAT; bath, gas, electric light, hardwood floors, walls newly tinted; $16; water paid. 624 Second avenue west.

FOR RENT—FOUR ROOM FLAT WITH city water and sewer; 322 East Seventh street; only $10. N. J. Upham company, 18 Third avenue west.

FOR RENT — MODERN FIVE-ROOM flat with alcove, heated; desirable location. Inquire rental department, Bridgeman & Russell company.

FOR RENT—FURNISHED FIVE-ROOM flat; all complete for housekeeping; 731 West First street; inquire 1127 West Michigan street.

FOR RENT—FIVE-ROOM FLAT IN good condition; all conveniences except heat; rent reasonable. 2405 West Third street.

FOR RENT—NO. 317½ EAST FIRST street; five rooms, modern, heated. $35. John A. Stephenson & Co., 230 West First street.

FOR RENT — ONE FOUR-ROOM apartment, all modern improvements, close down town. S. S. Williamson, 516 Torrey Bldg.

FOR RENT—FURNISHED OUTSIDE flat for the summer, from May 15; all conveniences; East end Call Melrose 4615

FOR RENT—SIX-ROOM FLATS IN the Itasca, 418-420 East First street. John A. Stephenson & Co., 230 West First street.

FOR RENT—FOUR-ROOM FLAT; GAS, water, electric light; $12; 411 West Fifth street. Inquire 507 Fourth avenue west.

FOR RENT—SIX-ROOM FLAT, MODern except heat; walking distance. L. Hamml company, Melrose 1493; Grand 386.

LET US MOVE YOU TO YOUR NEW home. Duluth Van & Storage Co., 18 Fourth avenue west. Just 'phone 492.

FOR RENT — FOUR-ROOM FLAT; down stairs; $15 per month; 614 East Fourth street, Melrose 5026.

FOR RENT — MODERN SIX-ROOM flat; hot water heat. 1927 West Third street. Melrose, 3358.

FOR RENT — SEVEN-ROOM FLAT, Piedmont avenue and Second street. Telephone, Grand 1739-Y.

FOR RENT—COZY 3-ROOM FLAT; all conveniences. Inquire 315 East Seventh street.

FOR RENT—PLEASANT BASEMENT flat; $12 per month; call 616 East Fourth street.

FOR RENT—FIVE-ROOM MODERN flat. 124 East Fifth street. Call at house in rear.

FOR RENT—FOUR-ROOM FLAT. 216 Seventh avenue west.

One Cent a Word Each Insertion. No Advertisement Less Than 15 Cents.

FOR RENT—FLATS. (Continued.)

FOR RENT.

401½ East Fourth street, 4 rooms. $12.00
512½ East Fourth street, 5 rooms. 12.50
125½ Tenth avenue east, 5 rooms, heated 25.00
704½ East Fourth street, 6 rooms, heated 40.00
623 East Fourth street, 7 rooms, modern brick house 35.00
414 Eighth avenue east, 6 rooms, hot water heat 35.00

MASSACHUSETTS REAL ESTATE COMPANY,
18 Phoenix Block, City.

FOR RENT.

One of those very conveniently located and arranged 5-room apartments in the Washington, 119 East Second street, May 1; $45; heat, water, janitor service.

H. J. MULLIN,
403 Lonsdale Building.

FOR RENT—THREE-ROOM FLAT modern except heat. 212½ East Third street.

POULTRY AND EGGS.

For Breeding Purposes—
Also Incubators, Are Offered FOR SALE in this column.

The Herald poultry column is the popular medium of communication between seller and buyer of stock, eggs and poultry necessities. People in both city and country are taking more interest in the poultry industry, and there's lots of business to be had by advertising what you have for sale, or advertising for what you want.

FOR SALE.
"FAULTLESS" HOUDANS.
This strain has been egg-bred from trapnest records since April, 1890. I have bred them 21 years for great layers and 12 years for large-size chalk-white eggs. These fowls are extremely hardy, have neither comb nor wattle to freeze, and are the best all-winter layers in open-front coops. "Faultless" strain Houdans have won every blue ribbon at New York, Boston, Chicago and Philadelphia shows for past six years. Eggs and stock sold on honor. Send 10 cents for the largest illustrated poultry catalogue ever issued; it tells you how to breed these fowls, which average 250 eggs a year apiece; it tells you how to net $3,000 a year from 100 hens. E. F. McAVOY, secretary Houdan club, Cambridge, N. Y.

FOR SALE — WHITE ROCK AND White Leghorn hatching eggs from highest class "Northern Bred" reserve stock; prize winners and heavy layers; eggs at low prices, express prepaid; get our free booklets at once before buying; twenty Leghorn cockrels $2.50 each; fifteen Rocks, $3.50 each, all splendid utility breeders, at a bargain. Point o' Pines Poultry Farm, Reserve, Wis.

PRAIRIE STATE Incubators hatch largest number of big, healthy chicks. 120-page book on "Poultry Raising," it's free—sent anywhere. Kelley Hdw. Co., Duluth.

CHICKEN LIFE INSURANCE. Nelson's Chick Food, a complete balanced ration, insures rapid growth and strong, sturdy chicks. Price right. In large or small quantity. Beware of inferior grades. J. W. Nelson, 5 E. Sup. St.

FOR SALE—HATCHING EGGS, $1 TO $3 per 15; bantam eggs 10c each; 15 standard breeds. New and second-hand incubators, will exchange for hatching eggs. Old 'phone, Lakeside 119. W. W. Seekins, 4517 Robinson street, Lakeside.

FOR SALE—EGGS FOR HATCHING from seven leading varieties; prices reasonable; prompt service and satisfaction guaranteed. Agate Bay Poultry Yards. Fred D. W. Thias, proprietor, Two Harbors, Minn.

FOR SALE—EGGS FOR HATCHING, from prize-winning stock White Orpingtons (the winter layers), $1.50 to $5 per 15; $6 per 100. William Taber, 114 Minneapolis avenue, Duluth, Minn., 2871 Melrose.

FOR SALE—RHODE ISLAND RED eggs, $2 for 15; day-old chicks, 20c. Orders taken for hatching chickens at 5c an egg or $4 per 100. Mrs. J. H. Tomlin, Grand 1292-X; 36 Palmetto street, Duluth Heights.

FOR SALE—S. C. WHITE ORPINGton eggs from the famous Kellerstrass strain; the best winter layer known. First pen, $2 for 15; second pen, $1.50 for 15. O. Bratt, 122 Eighth street, Cloquet, Minn.

HATCHING EGGS from prize-winning single comb Buff Orpingtons, rose comb White Leghorns; $1.50, $2 per 15; few cockerels left. Box 122, Two Harbors, Minn., Sunny Valley farm.

FOR SALE—EGGS FOR HATCHING, $2 for 15. From stock that received second prize at Duluth poultry show and second at county fair. Mrs. C. E. Eppard, Meadowlands, Minnesota.

FOR SALE—TWO INCUBATORS, 1 Cyphers, 1 Model; 12 thoroughbred White Wyandotte hens and eggs for hatching. S. L. Smith, 307, Manhattan. $1.50 for fifteen.

FOR SALE—EGGS FOR HATCHING; white Wyandottes, regal strain, $2 for 15, and buff Cochin bantams, $1 for 15. E. D. Krebs, 3805 West Sixth street.

Poultry supplies, chick feed, small and large, cut alfalfa, chick grit, charcoal. Northern grown seed catalogue free. T. A. Scarlett, 213-15 E. 1st St.

Prize winning Buff Plymouth Rocks; stock and eggs for sale; send for catalogue. E. H. Conkey & Son, 522 Fifth avenue east. Melrose 1784.

FOR SALE — WHITE ORPINGTON eggs for balance of season, $1.25 per fifteen, and cockerels. Allen Forward, 2701 West Fourth street.

FOR SALE — EGGS FOR HATCHING, single comb White leghorns; $1.25 for fifteen eggs; heavy laying strain. H. Bjorlin, 2205 West First street.

FOR SALE—BREEDING PEN, SINGLE comb Rhode Island Reds, four pullets and cockerels; high class stock. Call Lakeside 323-L.

FOR SALE—Breeded rose comb White Leghorn eggs; $1 a setting or $6 per 100. 17 Fifteenth avenue west. M. E. Harrison.

INDIAN RUNNER DUCKS, FAWN AND white strain; eggs for hatching. 'Phone Park 57-D. 4601 Oneida street.

HAIRDRESSING PARLOR.

MME. MOISAN, 215 WEST FIRST street, shampooing, facial massage, scalp treatments, expert toupee and wig making, hair dyeing and coloring; combings and cut hair made to order. 'Phone, Grand 2401.

SECRET SOCIETIES.

PALESTINE LODGE, NO. 79, A. F. & A. M.—Regular meetings first and third Monday evenings of each month at 8 o'clock. Next meeting, April 21, 1913. Work—First degree. Hugh L. Joyce, W. M.; H. Nesbitt, secretary.

IONIC LODGE NO. 186, A. F. & A. M.—Regular meetings second and fourth Monday evenings of each month at 8 o'clock. Next meeting, special, Thursday, April 24, 1913. Work—Second degree. Carl E. Lonegren, W. M.; Burr Porter, secretary.

KEYSTONE CHAPTER NO. 20, R. A. M.—Stated convocations, second and fourth Wednesday evenings of each month at 8 o'clock. Next meeting, April 23, 1913. Work—Regular business; P. M. & M. E. M. degree. Trevanion W. Hugo, H. P.; Alfred Le Richeux, secretary.

DULUTH COUNCIL NO. 6, R. & S. M.—Stated convocations, first and third Fridays of each month at 8 p. m. Next meeting, April 18, 1913. Work—Regular business. Hermon L. Dresser, T. I. M.; Alfred Le Richeux, secretary.

DULUTH COMMANDERY NO. 18, K. T.—Stated conclave, first Tuesday of each month at 8 o'clock. Next conclave, Tuesday, April 15, 1913. Work—Regular business. John Cox, E. C.; Alfred Le Richeux, recorder.

SCOTTISH RITE—REGULAR meetings, every Thursday evening at 8 o'clock. No meeting until further notice. Henry Nesbitt, secretary.

ZENITH CHAPTER, NO. 25, Order of Eastern Star—Regular meetings, second and Fourth Friday evenings of each month at 7:30 o'clock. Next meeting, April 11, 1913. Work—Initiation; regular business. Modello Bronson, W. M.; Ella F. Gearhart, secretary.

EUCLID LODGE, NO. 198, A. F. & A. M.—Meets at West Duluth, second and fourth Wednesdays of each month at 7:30 p. m. Next meeting April 9, 1913. Work—Second degree. W. B. Getchell, W. M.; A. Dunleavy, secretary.

DULUTH CHAPTER, NO. 59, R. A. M.—Meets at West Duluth first and third Wednesdays of each month at 7:30 p. m. Next meeting, April 16, 1913. Work—M. M. degree. Mason M. Forbes, H. P.; A. Dunleavy, secretary.

EUCLID CHAPTER NO. 56, Order of Eastern Star—Regular meetings, first and third Tuesday evenings of each month at 7:30 at West Duluth Masonic temple. Next meeting, April 15, 1913. Work—Regular business. Sophia Hoar, W. M.; Pearl E. Boerner, secretary.

ZENITH COUNCIL, NO. 161, Royal league, meets the second and fourth Thursdays of the month at 8 p. m., K. of P. hall, 118 West Superior street. Shandoss Hond, Kelley-Hond-Thomson, archon; collector, H. A. Hall, 18 East First street.

DULUTH LODGE, NO. 28, I. O. O. F.—Meets every Friday evening at 8 o'clock, at Odd Fellows' hall, 18 Lake avenue north. Next meeting night Friday, April 18. Second degree. J. A. Bratt, N. G.; Geo. E. Lindberg, Rec. Sec.; A. H. Paul, Fin. Sec.

K. O. T. M.
DULUTH TENT NO. 1, KNIGHTS OF the Maccabees of the World, meets first and third Mondays of each month at Maccabee hall, 21 Lake avenue north. Charles G. Futter, commander, 623 North Fifty-seventh avenue west; J. B. Gellneau, record keeper, office in hall. Hours, 10 a. m. to 1 p. m. daily. Zenith 'phone, Grand, 619-X.

DULUTH LODGE NO. 505, Loyal Order of Moose, meets every Monday evening at 8 o'clock, Moose hall, 224 West First street. J. F. Conway, secretary, 304 Columbia Bldg.

DULUTH HOMESTEAD, NO. 3331 Brotherhood of American Yeomen meets first and third Monday evenings of each month, at Woodmen hall, Twenty-first avenue west and First street. J. J. Hughes, foreman, office 2022 West Superior street, both 'phones; Mrs. J. A. Bellmeur, correspondent, office 2022 West Superior street, old 'phone 2338 Melrose. Zenith 'phone 521-D Lincoln, residence No. 1 Exeter street. Zenith 'phone 229-D Lincoln.

UNITED ORDER OF FORESTERS—Court Eastern Star, No. 86, U. O. F. hall, first and third Tuesdays, corner Fourth avenue west and First street. Alfred L. Foster, C. R., 107 East Ninth street; Julia Wilson, secretary, No. 2612 West Fourth street; Harry Mihes, treasurer, room 23 Winthrop block, new 'phone, Grand, 1604-A.

M. W. A.
IMPERIAL CAMP, 2206 — MEETS AT Maccabee hall, Lake avenue north, second and fourth Mondays of each month. D. C. Eagles, consul; C. P. Earl, clerk, P. O. box 411; F. A. Noble, district deputy, 417 Columbia building.

CLAN STEWART, NO. 50, O. S. C.—Meets first and third

LAST EDITION

THE DULUTH HERALD

28 PAGES

VOLUME XXXI—NO. 9. FRIDAY EVENING, APRIL 18, 1913. TWO CENTS.

MINNESOTA HISTORICAL SOCIETY

Minnesota Historical Society ST PAUL, Minn.

JAPANESE ARE LOOKING FOR TROUBLE

Mass Meeting Demands Extreme Retaliation on United States.

Writers Outline Plans for Seizure of Philippines and Hawaii.

Situation, Brought About By California Alien Bill, Grows Serious.

Tokio, April 18. — The situation brought about by the California alien land holding bill is becoming serious. A mass meeting today, composed for the most part of irresponsible people, demanded the most extreme measures of retaliation by Japan. During the gathering singing of war songs aroused the feelings of many of the lower classes who were present.

Anonymous writers in the newspapers give an outline of plans for the seizure of the Philippines and Hawaii, and at the same time denounce the Japanese government's submissive attitude. It is said that the changed conditions in Japan make it impossible for the government to restrain the newspapers and the lower classes.

Government Friendly.

On the other hand government circles are showing a friendly spirit. Hamilton Wright Mable of New York, Dr. Peabody and John L. Mott, secretary of the international committee of the Young Men's Christian association, were the guests today at a luncheon given by Baron Noboakl Makino, the foreign minister, at which some of the most prominent Japanese and Americans were present. A very cordial feeling prevailed.

Christianity Only Thing Left.

Shortly after the luncheon Messrs. Mable, Peabody and Mott and a number of representative Japanese Christians and Americans met at the residence of Count Shigenobu Okuma, former premier, and minister of foreign affairs. Count Okuma delivered a speech during which he said that diplomacy, the courts and commercial men were helpless and that only the influence of Christianity remained, otherwise, he declared, war was impending.

Mr. Mott agreed in replying that the influence of Christianity was now superlative.

Dispatches were sent by the meeting to President Wilson and others imploring them to use all their influence on Christians and thoughtful people to avoid a calamity.

ITALY INQUIRES ABOUT ALIEN LAW

Expected Other Governments Will Want Information About Measure.

Washington, April 18.—Italy's inquiry into the probable effect of the pending alien land laws in California upon Italians and their interests in that state is expected to be followed by like inquiries from other governments who have subjects engaged in farming, fishing and other enterprises.

Diplomatists here point out that the Mafia incident in Louisiana during Harrison's administration established the inability of the Federal government to exercise any control over a state in such questions and about all Secretary Bryan can do now is to assure his questioners that the California legislation as officials here hope to see it framed finally will not affect their subjects injuriously.

President Wilson's announced selection of George W. Guthrie to be ambassador to Japan is taken with a measure of relief by those interested most vitally in the situation. Mr. Guthrie probably will soon be nominated and on his way to Tokio. American interests in Japan have beeen urging that an ambassador be appointed to succeed Lars Anderson who has just returned home.

Meanwhile the Tokio embassy is in charge of Baitly Blanchard, but it is not known that Secretary Bryan has had occasion to address the Japanese government through the embassy, his efforts having been confined to conferences here with Viscount Chinda, the Japanese ambassador. Secretary Lane, a native Californian, is doing much to aid Secretary Bryan.

LIBERALS WIN OUT IN ALBERTA

Returned to Power Headed By Former Chief Justice Arthur Sifton.

Winnipeg, Man., April 18.—The Liberal government of Alberta, headed by Former Chief Justice Arthur Sifton as premier, was returned to power by yesterday's election by a very large majority on its record of legislation passed in the interest of farmers. Out of a legislature of fifty-six seats the opposition will not have more than fifteen members and probably not more than twelve, according to incomplete returns.

In Southern Alberta, where the opposition was said to be strong, the government broke even and swept the northern constituencies almost in a unit. The three Calgary seats went Conservative as did Lethbridge city and Medicine Hat city, in the latter Hon. C. R. Mitchell, a member of the cabinet, being defeated.

In Edmonton Hon. C. W. Cross, attorney general, and Hon L. Ewing were elected.

Premier Sifton was defeated in McLeod, but was elected in Vermilion. The government's record in passing an act providing for a co-operative system of elevators as asked by the farmers and passing the machinery act, a measure which prevents implement men from securing a lien on farmers' property in payment for machinery, was very popular in the election. It already has driven several big machinery companies out of the province.

AGREEMENT REACHED BY CONFEREES ON THE COMPENSATION BILL

Will Be Repassed By Both Houses Without Much Objection.

Final Agreement on the Recall Bill Has Been Nearly Reached.

No Action Yet By Governor on Telephone Regulation Bill.

(By a Staff Correspondent.)

St. Paul, Minn., April 18.—(Special to The Herald.)—The crowning achievement of this fruitful legislative session, the final passage of an excellent workingmen's compensation act, is close at hand. The conferees from the senate and house on the bill reached a final agreement last night, leaving only the drafting and final approval of the agreement to be attended to today. This technical work will be completed before night, and the bill will be repassed by both houses probably before tomorrow night.

Not only did the conferees agree completely and harmoniously and reconcile all differences between the two branches but they have greatly strengthened the bill and increased its usefulness to the laborer and society. In the opinion of the conferees and many others, Minnesota will have as a result of this session the best work-

(Continued on page 9, second column.)

SERVING FIRST TERM IN MINNESOTA HOUSE

HENRY STEEN,
Of Winona, Representative From the Second District, Elected as a Democrat and Having His First Experience as a Servant of the Public.

NEW NORMAL IS ASSURED

Bill Passed for Selection of Site in Northern Minnesota.

Teigen Bill Prohibiting Future Trading Beaten in the House.

(By a Staff Correspondent.)

St. Paul, Minn., April 18.—(Special to The Herald.)—A new normal school for Northern Minnesota is practically assured, though the appropriation therefor must be made by the next legislature.

This assurance was given when the senate yesterday afternoon, by a vote of 44 to 5, passed the house bill by Representative D. P. O'Neill of Thief River Falls, providing for a commission to select a site for the new school.

The bill provides that the site must be north of the Northern Pacific line from Duluth to Moorhead, and west of St. Louis county.

The site is to be selected by a committee of five appointed by the governor, lieutenant governor and speaker, acting jointly, the committee being expected to report at the next session of the legislature.

For three sessions or more there has been a fight for this new school, but it has been defeated in the past because

(Continued on page 3, first column.)

DAUGHTERS ARE STILL BALLOTING

One Candidate Withdraws Leaving Mrs. Story and Mrs. Horton.

Washington, April 18.—Interest was intense when the delegates to the continental congress of the D. A. R. met for the third day of balloting for the president general of the organization. Among the compromise candidates mentioned were Mrs. Charles Bond of Massachusetts and Mrs. George W. Minor of Connecticut. A third was said to be kept in reserve, in event the new entrants failed to break the deadlock.

The election has been complicated by the failure of the convention to elect the seven remaining vice presidents general. There are ten candidates and thus far none had received sufficient votes to give her official position.

Mrs. Williams Cummins Story of New York, head of the Conservative party, failed by six votes of the majority necessary to elect her president general on the second ballot which closed late last night. The vote stood:

Mrs. William Cummins Story, 574; Mrs. John Miller Horton (Administration candidate), 542; Mrs. Charles B. Bryan, 42.

At the opening of today's session Mrs. Charles B. Bryan of Tennessee announced her withdrawal from the race for the president-generalship. This left Mrs. William C. Story of New York and Mrs. John Miller Horton of Buffalo as the only candidates for the place.

LAWYER IN THAW CASE INDICTED FOR BRIBERY

New York, April 18.—John Nicholson Anhut, a lawyer, was indicted by the grand jury yesterday for bribery during alleged efforts to procure the release of Harry K. Thaw from the Matteawan state hospital for the criminal insane.

Dr. John W. Russell, former superintendent of Matteawan, testified that Anhut offered him a bribe of $25,000 to say Thaw was sane.

CAN BE AMBASSADOR TO RUSSIA IF HE DESIRES

—Copyrighted by George Grantham Bain.
CHARLES R. CRANE.

MAY BE AMBASSADOR TO JAPANESE EMPIRE

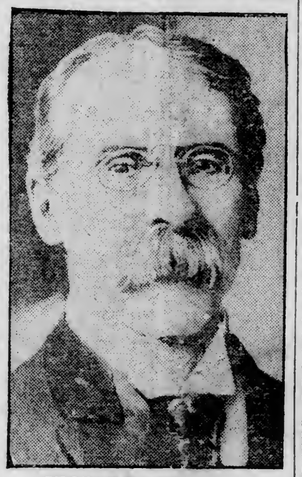

GEORGE W. GU HRIE.

Fire At Calgary, Alta.

Calgary, Alta., April 18.—Fire early today destroyed the plant of the Albertain, a newspaper here. The McLeod company's general store also was destroyed. The total loss is $200,000. Origin of the fire is not known.

MAY HAVE TO DYNAMITE THE VAULT OF KANSAS CITY BANK.

Kansas City, Mo., April 18.—With $3,607,000 in currency within, the First National bank here was unable to open its vaults today. The time lock combination, supposed to open automatically at 9 o'clock each morning, failed to work and efforts of all the vault experts in the city were in vain. Unless the vault is opened today it will be dynamited. Neighboring banks loaned money to conduct today's business.

STILLMAN H. BINGHAM.

CUYUNA STRIKE LEADER SAYS HE WAS KIDNAPED BY NINE ARMED DEPUTIES

Gagged and Blindfolded and Taken to Brainerd in Auto.

Escapes While His Captors Are Drinking and Comes to Duluth.

Claims He Overheard Plot to Kidnap Entire Strike Committee.

STRIKE TO END SOON, SAYS SHERIFF REID.

Brainerd, Minn., April 18.—(Special to The Herald.)—After ten days' lay-off, the miners of the Cuyuna iron range, on strike, are expected to resume work today, according to Sheriff Reid.

Claiming to have been kidnaped at Crosby by nine deputy sheriffs led by Deputy Peter Newman of Crosby and carried blindfolded to Brainerd in an automobile, Theodore Sjogren, a Finnish member of the strike committee on the Cuyuna range, arrived in Duluth this morning.

Sjogren claims that talk he overheard while with his captors revealed that his removal was part of a plot to drive all the strike leaders off the range. He says Charles E. Latimer, secretary of the Socialist party of Minnesota, who is in charge of the strike organization, was told on leaving the range recently that he must not return. He says that he overheard the deputies planning to carry off other members of the strike committee tonight.

"I just came out of a moving picture show, shortly after 10 o'clock last night, when I was seized by several men," he said in telling his story. "There were nine men and they flashed nine guns in my face. A handkerchief was tied around my face and I was carried to an automobile. I did not know where I was going, and did not know where I was when the auto stopped and I was taken into a hotel. I did not learn I was

(Continued on page 9, first column.)

SAYS DEPUTY SHERIFFS KIDNAPED HIM AT CROSBY

THEODORE SJOGREN.

JURY SAYS HEETER IS NOT GUILTY

Superintendent of Pittsburg Schools Cleared of Charges Made.

Pittsburg, Pa., April 18.—Supt. S. L. Heeter, of the Pittsburg public schools, was today declared not guilty of two serious charges preferred against him by Ethel I. Fisher, a domestic employed in his home, when a jury returned a verdict in common pleas court. On one of the charges the jury decreed that the county pay the costs.

WILL CRIPPLE DAILY PAPERS

Union Printers in Brussels Will Join Strikers Saturday.

Employer in La Louviere Is Feeding 2,000 Children of Strikers.

Brussels, April 18.—The strike of all the union printers here tomorrow will bring home to residents of the Belgian capital the effects of the general national strike far more forcibly than the crippling of industry in other parts of the country has done. Most of the fifteen daily papers issued here will be unable to publish. A few papers will appear in reduced form.

Today's estimates of the number of strikers makes the total between 350,000 and 375,000. The movement maintains its determined character throughout the provinces. The Socialist leaders have generally succeeded in keeping their followers well in hand and have prevailed on them to continue passive.

The street cleaners of the capital threaten today to add to the inconvenience of the residents by quitting their work immediately.

Feeding Strikers' Children.

La Louviere, Belgium, April 18.—The proprietor of the leading machine works here has taken over entire charge of the feeding of the children of 2,000 strikers from his own factory.

Some Return.

Liege, Belgium, April 18.—Several hundred men who struck on Monday returned to work today but to counterbalance this, a larger number laid down their tools in the neighboring district of Herve.

Want Soldiers Removed.

Charlerol, Belgium, April 18.—The masters of a suburban boys' school today demanded that the authorities remove a detachment of soldiers who had been stationed in the school building. The local military commandant refused to comply, whereupon the schoolboys struck. None of them attended school this afternoon.

POPE PIUS MAY LIVE FOR MONTHS

On Other Hand Pontiff May Pass Away at Any Time.

Rome, April 18.—The prostration and exhaustion of the pope are undoubtedly augmenting and according to those about him the truth is that he may die at any time or may even linger on for months.

A report gained circulation shortly before noon that the pope's condition had taken a very sudden turn for the worst. At the hour of this dispatch it is impossible to verify the report.

Today's morning bulletin issued by Prof. Ettore Marchiafava and Dr. Andrea Amici after a consultation, says:

"There is further amelioration of the pontiff's catarrhal trouble and bronchial affection. His general condition is also more satisfactory today. His temperature this morning was 97.

"MARCHIAFAVA.
"AMICI."

Several cardinals have sent to Cardinal Merry del Val to ask about the exact condition of the pope. All have received as a reply the physician's bulletins, which Cardinal Merry del Val says speak for themselves. He adds that the improvement in the pope's health, although slow, continues.

Killed Himself in Chicago.

Chicago, April 18.—A man who registered at the Plaza hotel here as "F. Norris, Spokane, Wash.," shot and killed himself yesterday in the corridor outside his room. Among his effects was a membership card in the Seattle lodge of Odd Fellows. The police are of the belief he was a traveling salesman.

INCOME TAX HAS FLOOR OF HOUSE CAUCUS

Members Desire to Become Thoroughly Familiar With Its Provisions.

Representative Hull, Who Prepared Bill, Makes Explanation.

Constitutionality of Measure Will Be Subject of Discussion.

Washington, April 18.—With Democratic members of the house in the role of students today Representative Cordell Hull, of Tennessee, converted the tariff caucus into a class in income taxation after the caucus had disposed of amendments to a few items on the free list passed over from yesterday. Several members sought to have a small duty levied on raw rubber, raw silk and tungsten ore.

Representative Hull wrote the income section of the Democratic bill, about which members of congress particularly evinced a desire for information as to its effect before trying to criticize its provisions. The Tennessee member elucidated his plan in a lengthy address and on nearly every provision he was asked a dozen questions.

Exemption Limit.

How the ways and means committee had arrived at $4,000 as the exemption limit for the income tax was the first subject of inquiry, some members asking if $5,000 would not be better and others demonstrating an idea that the exemption should be lower.

A lower exemption, Mr. Hull explained, would necessitate a bill with so many special exemptions that it would be difficult of enforcement and also would entail so much administrative work as to make it unprofitable. By fixing the exemption at $4,000, special exemptions are not necessary and it was stated the operation of the act and collection of the tax were made comparatively simple.

Considerable opposition to some of the features of the acts are develop-

(Continued on page 9, first column.)

MORE EVIDENCE AGAINST WIDOW

Coroner's Inquest Brings Out Contradictions to Mrs. Dietz's Statement.

Chicago, April 18.—On the blotter of the Sheffield avenue branch of the municipal court today appeared the names of Mrs. Augusta Dietz and George Nurnberg, scheduled for arraignment in connection with the murder of Mrs. Dietz's husband, George Dietz, a fashionable ladies' tailor. On the charge book of the police station their names are written in red ink, which is the practice when the charge is murder.

At the coroner's inquest yesterday it was testified that Nurnberg, a harnessmaker, and Mrs. Dietz, had engaged in a liason for some months. Dietz was aware of this, as was the harnessmaker's wife, who had had her husband watched by detectives who, among other things, had tapped telephone wires and listened to alleged conversations between Nurnberg and Mrs. Dietz. Two months ago, Mrs. Dietz consulted a lawyer about obtaining a divorce, but was dissuaded. Nurnberg and Mrs. Dietz, according to testimony, spent part of the day preceding the murder at Highland park together.

The testimony showed further that on the night of the murder Mrs. Dietz did not occupy her bed, as she is said to have told the police; that she was fully dressed when she gave the alarm to the police, and wore her wig and corsets which she was never known before to do so early in the morning, and that when the officers arrived they found the milk bottle outside the door, although Mrs. Dietz is said to have told the police that she found the body of her husband after bringing in the bottle.

SUFFRAGETTES IN "THE MONUMENT"

Take Possession of Historic Edifice and Scatter Literature From Top.

London, April 18.—A number of enterprising suffragettes today took possession of "The Monument," which stands near the northern approach to London bridge and commemorates the great fire which destroyed the city of London in 1666. Ascending to the topmost balcony they displayed two flags and an immense banner in the suffragette colors on each of which was written in white letters on a black background: "Victory or Death!"

Having securely fastened the flags to the railings surrounding the balcony the women had locked themselves inside the tower, preventing the police from ascending the winding staircase of 345 steps leading to the top.

Shower Literature.

They showered suffrage literature among the crowds which gathered below. For a long time traffic was suspended in one of the busiest districts of London.

The suffragettes maintained their position on the monument for more than an hour. While they were holding the fort, a heavy missile thrown from the top of the monument narrowly missed injuring a number of spectators.

The police eventually had to requisition the services of a locksmith who forced the door at the bottom of the shaft. When the police appeared in the street escorting the women who had defied them so long, the spectators became so threatening in their attitude that the constables were compelled to take their prisoners back into the monument until reinforcements arrived.

PROF. FELIX FAKE HAS A SCHEME FOR KEEPING THE LID OFF.

DEFECTIVE PAGE

WEATHER—Generally fair weather tonight and Saturday; cooler tonight.

OPEN LATE SATURDAY NIGHT

WE'RE COLLAR EXPERTS — Oak Hall Clothing Co. — OAK HALL BLDG.

OUR greatest triumph this spring is our wonderful showing of unusual values in

STROUSE & BROS. "HIGH ART," B. KUPPENHEIMER and SOCIETY BRAND SUITS, TOPCOATS AND RAINCOATS AT

$15 $20 $25 $30

in the most strikingly handsome effects ever produced for men and young men, including the new chalk stripes and the nobby club checks.

Nowhere in the West can a man spend $15 for a spring suit, overcoat or raincoat and get so much for his money as here. Clothes that are radically superior to the usual fifteen dollar values.

WE'RE PUTTING THE $3.00 LID ON DULUTH!

The demand for our $3 Roswelle Hat is the greatest in history. The new shapes and the new shades have made the biggest kind of a hit. Pick yours out tomorrow.

Knox Hats ***$5.00***

Beacon Hats *(Made by Knox)* .. ***$3.50***

Stetson Hats ..... ***$3.50 and $5.00***

We Sell the Best $2 Hat in America

Emery Shirts, New Styles in Today, $2.00 and $1.50.

E. & W. Shirts, Perfection in Shirt Making, $2.00.

Bulgarian Neckwear, the Craze of Broadway, Shown for the First Time in Duluth, Here Tomorrow, 50c.

TESTIFIES BY DEPOSITION

Port Arthur Woman Says Son-in-Law Was Drug Fiend.

Mrs. M. B. Debernardi of Port Arthur, Can., has been permitted to testify by deposition in the divorce case which is pending in the district court here in which her daughter, Mildred Elizabeth Turner, of this city is seeking a separation from Daniel Turner, now a resident of Ottawa, Can.

In her deposition the witness stated that Turner instead of properly supporting his wife spent his money for morphine, drugs and drink. She claims that he was a habitual user of morphine. For the past four years, states the mother, Mrs. Turner has looked to her for support.

The Turners were married at Fort William ten years ago and are parents of three children, the oldest 8 and the youngest 4. Mrs. Turner is 34 years old and he is 36.

Chapter Being Instituted.

Grand Forks, N. D., April 18.—(Special to The Herald.)—Representatives of the Minnesota university chapter, as well as representatives of other Western universities, are participating in the institution of a chapter at the North Dakota university of the Phi Delta Theta fraternity, W. O. McClellan of Minneapolis being one of the Gopher visitors.

CARMICHAEL APPEARS FOR CITY IN COURT

H. A. Carmichael, former city attorney, appeared for the city this morning in district court to defend a personal injury action which was brought to trial before Judge Ensign by Johanna Moran.

The action is one in which the plaintiff is seeking $2,000 damages for injuries claimed to have been sustained as a result of a fall on a slippery sidewalk on Eighth avenue east below Second street on Dec. 15, last.

John Jenswold, Jr., is attorney for the plaintiff. The jury was drawn at the morning session of court.

GETS BIG DAMAGES.

Verdict for $17,500 Against Hurley, Wis., Mining Company.

Bessemer, Mich., April 18.—(Special to The Herald.)—One of the largest verdicts for personal injuries ever secured in Gogebic county was awarded by a jury here in the trial of the case of Peter Westergaard vs. the Montreal Mining company of Hurley, Wis., who gave the plaintiff $17,500. The Wisconsin corporation had refused to come under the workmen's compensation act.

MUST EARN $1,000.

Then Spencer Davis's Son Can Receive $5,000 From Estate.

Minneapolis, Minn., April 18.—S. E. Davis, aged 30 years, of Los Angeles, Cal., will receive $5,000 from the estate of his uncle, the late Spencer E. Davis, a Minneapolis capitalist who died here recently, after he has earned with his own hands $1,000 and saved the money. This was a provision in Mr. Davis' will, which was filed in probate court here yesterday. The bulk of the Davis estate is left to Mrs. Alice W. Davis, the widow; Mrs. P. D. Beeman, a daughter, and David Beeman, her son. Other relatives receive bequests of from $1,000 to $5,000 each.

Mr. Davis died on April 4 while on his private car after his train had reached the city, returning from California, where he had spent the winter.

Violins One-Half Off.

Boston Music company; located after May 1 at 18 and 20 Lake avenue north.

We fit them in any style, any size, any leather at money-saving prices to you.

This School Kit FREE

With Every Pair

Roman Sandals in patent leather, dull kid, vici, white nubuck and white canvas, black suede, brown suede; one, two and three-strap Pumps.

SORENSEN'S

ST. PAUL-MINNEAPOLIS-DULUTH

317 West Superior Street.

Prices range from 90c to $2 per pair.

ISSUES NO NEW ORDERS

Commissioner Hicken Will Have Information Bureau of His Own.

Forty Women From the Red Light District Leave Duluth.

Commissioner William A. Hicken, head of the division of public safety, issued no new orders in furtherance of the strict law enforcement policy which he has instituted.

For the time being he will devote his energies and attention, when not busy with meetings of the commission, to seeing that the instructions which have gone forth are obeyed. He will start perfecting a system which will enable him to keep a check upon that part of the city which comes under his direction.

The commissioner of public safety proposes to know what is doing all the time. To do this, he intends to have an organization which he will build up himself. By so doing he will not be entirely dependent upon the reports which will be brought to him by his subordinates. He will have a reporting and information bureau of his own. In past administrations this has been impossible, because of lack of funds, the contingent fund of the mayor being but $300 a year. This limitation has been wiped out and the money necessary will be forthcoming. Commissioner Hicken has not been long enough in charge of the public safety division to do this, but it will be one of the matters which will receive his early attention.

Forty Women Leave.

Although the red light district has not been closed, the prohibition of the sale of liquor and the stopping of the music and dancing has started the exodus of the women from the city. Up to yesterday afternoon approximately forty women who had lived in the resorts for months past had taken their departure.

When the closing of the district was announced it was claimed that most of them would flock to Superior. The fact is that such is not the case. From reliable sources it is stated that they are going to places other than Superior. The reason assigned is that they are not being allowed to stop in the city across the bay. Some have gone to Chicago, others to Minneapolis and St. Paul, others to International Falls and the range cities. The old red light district which was closed some time ago in Minneapolis has been re-opened. One requirement there is that the women running resorts must own their own property. This eliminates the would-be respectable persons who move in society while collecting high toll from the women who are selling their bodies below the dead line. A very few of the women have secured quarters in Duluth.

Drinks in Cafes.

The misunderstanding relative to the sale of liquor in the hotel cafes during legal hours appears to have been straightened out. It appears that under their license the hotels can serve the patrons of their dining rooms. But none of them can sell or serve any drinks either in the cafes or bars after 11 o'clock at night or before 5 o'clock in the morning, nor on Sundays.

Some have claimed that the provision forbidding wholesalers to sell liquor in less than 5-gallon lots will put an end to the family beer trade. That construction has not been placed on the order. No attempt will be made to stop a person from having a case or the amber fluid in his home if he so desires. But the deliveries where it is suspected that there may be blind-pigs will be closely watched. It will not be construed that beer is being delivered for family use where a case or two is being delivered every day. Such deliveries will be taken to indicate that the beer is being disposed of illegally and steps will be taken to have it stopped. At only an exceptionally large and thirsty boarding house would that amount be consumed daily.

The heavy curtains and the doors on wine rooms are to be a thing of the past. They must be open. The police state that the wine rooms have frequently been the scenes of much immorality, made possible by the concealment afforded by the doors and curtains.

FARGO LAND OFFICE TO CLOSE JUNE 30

Lack of Available Homestead Land in District Given as Cause.

Fargo, N. D., April 18.—(Special to The Herald.) — The Fargo United States land office is to be closed June 30. Local officials this morning received official notice not to set any contest or other hearings beyond that date.

Only fifteen acres of unhomesteaded land remain in this district and that is very unattractive.

Local Democrats have abandoned the effort to cut off two tiers of townships from the Bismarck district and are now endeavoring to have this office consolidated with Devils Lake instead o Bismarck so the Devils Lake office can be continued for another four years.

NEW MINING COMPANY.

Judge Hale and Son Paul, Formerly of Duluth, in Concern.

Brainerd, Minn., April 18.—(Special to The Herald.)—The Gopher State Mining company has been incorporated for $250,000 by William C. White, James T. Hale and Paul M. Hale, all of Deerwood. Particular attention will be paid to Cuyuna iron range properties and the developing of the same. William C. White was prominent in the organization of one of the first successful mining companies on the range. Judge James T. Hale, formerly of Duluth, is prominent in the history of the range. Paul M. Hale is his oldest son.

TO PREVENT READING BIBLE IN SCHOOL.

Mankato, Minn., April 18.—Rev. Father Robert Hughes, pastor of St. John's Catholic church, has procured a temporary restraining order against the president of the local school board, to stop the reading of the Bible and other so-called religious exercises in the high school.

TIN CAN PRIZE.

Spooner Civic Improvement Club Trying to Clean Up Refuse.

Spooner, Minn., April 18.—(Special to The Herald.)—The Civic Improvement club is offering 1 cent a dozen for old tin cans to be delivered on Saturday evening at the Auditorium. As a result every small boy in town has been busy this week and every express cart or wheelbarrow has its load of cans, as the boys have formed partnerships in the gathering of cans and they are stocked up for the eventful day.

J. M. Gidding & Co.

"Correct Dress for Women and Girls"

We Are Now Laying Special Stress on

Exceeding Values in Modish Millinery at $7.50, $10, $12 & $15

(Newly Enlarged Millinery Salon, Third Floor)

¶ This is not idle phrasing, but the fruits of *genuine endeavor* to produce values *beyond all ordinary expectation!*

¶ Hats that teem with style—and promote the honor of the Gidding name for its power in giving value—

Still an Opportunity to Buy

Ostrich Plumes Worth $4.50, $6, $8.50, $10, $12.50 & $15 at $2.95-$5-$7.50

All Prime Stock—guaranteed to be worth a **Third** to **Half** more than Present Prices—bought under special opportunities—to be sold the same way—all colors, including Black and White.

A Specialized Department of

Youthful Hats for Girls Between the Ages of 12 & 20

Delightful Juniorized models that follow the trend of modish millinery for mature women.

Values Specially Emphasized for Saturday

Street Coats—

New Semi-Short models in "Soft" and **"Man-Tailored"** Styles, lined throughout with changeable, contrasting or self-colored silks—Also Nobby "Topper" styles in **British Belt** Models and Slightly Trimmed Styes, in Wool Eponge, Bedford Cord and Wool Faille.

Featured Lines at $25 & $29.50

Tailored Skirts—

Plain and Draped Styles, in London Gray Worsteds, Serges, Checks and Bedford Cords—also Cotton Eponge Skirts in White, Tan and Stripes—

$7.50 to $10

High Type Suits—

A "Picked" selection of Tailor-mades—plain models and styles reproduced from suits of distinctive fashioning. Their Basic worth far exceeds the Price. A wonderful assembling of diverse types—Many devolved from fashions by Poiret, Bernard, Drecoll and Premet.

Prominent Values at $35, $39.50 & $45

Serge Dresses—

Practical Styles in "Vest" and Bolero effects, trimmed in Fancy Silks—colors Black, Navy, Copen, Wine, Taupe and Deep Green.

Specialized at $7.50

Waist Department (*Main Floor*) Features Tomorrow

For One Day Only—White Voile and White Crepe De Chene Waists—

Any Other Day They Cost $6.75

—Special Saturday—

$5

Beautiful styles in fine Voiles, embroidered and lace trimmed, some with inserts of Irish Crochet and Venetian Laces, also White Silk "Shirts" with flat collar, short sleeves and four-in-hand tie.

SPECIAL SELECTIONS OF

White Waists in Unusually Fine Array—Remarkable Values at

$2.50

Voile Waists and Fine Lingerie styles in High or Flat Collar models—also Tailored Linen and Tailored Lawn Shirtwaists.

Girls Wash Dresses—Several Styles $3

STYLE 1

Chambray Dresses, straight Russian style; new low waist effect and genuine hand embroidered spray in front of waist.

STYLE 2

Striped Gingham Dress, straight style with belt, "Jack-Tar" Collar with four-in-hand tie.

STYLE 3

"San Toy" Middy Suit of fine white Galatea, trimmed in red or blue; very popular.

STYLE 4

Two-piece Seersucker Bloomer Suits, consisting of straight dress with bloomers to match.

SPECIAL SHOWING OF EXTRA VALUES IN PRETTY PLAY DRESSES OF NEAR-LINEN IN NATURAL TAN, PLAID GINGHAMS & TAILORED REPS... $1.50

Junior Suits

Poiret Blouse Model at $32.50

A very clever style of Wool Eponge with Russian Blouse Coat, draped skirt and overlay collar of Bulgarian Silk.

$22.50 Plain Suits at $15

Strictly tailored styles in small checks and light mixtures—a special group consisting of remaining garments from several lines.

NEW PARISIAN MODEL COATS—for girls from 6 to 14 years of age—in Plain Serges and Shepherd Checks—made with low sash—belt effect—most popular model of the season—special price $13.75

ANGLE WORMS ARE SENT PARCEL POST.

Iron River, Wis., April 18.—(Special to The Herald.)—A consignment of angle worms was received in this city Wednesday by parcel post. They were received by H. O. Lund from his uncle, Sewell A. Peterson of Rice Lake. On account of the backward season but few worms came to the surface of the ground in this locality at the time the trout season opened.

SETTLER RECOVERS $40.

Is Given Small Verdict Against Iron Range Railroad.

A verdict of $40 was returned by a jury in district court this morning in favor of Elias Kangas, one of the many litigants in the series of White Iron lake fire cases against the Duluth & Iron Range Railroad company. The case was tried before Judge Ensign.

The jury in a similar kind of an action brought against the Duluth, Rainy Lake & Winnipeg railroad in Judge Cant's room reported after having been out twenty hours that it could not agree. It was discharged at 9:30 this morning.

AITKIN TO ENTERTAIN.

Duluth District Woman's Home Society Meets There Soon.

Aitkin, Minn., April 18.—(Special to The Herald.)—Preparations are being made by local women for the entertainment of the Duluth district Woman's Home Missionary society convention, that will be held here in the Methodist church, April 30 and May 1. Mrs. E. K. Copper of Duluth presiding. Rev. W. H. Farrell of Duluth will lecture on Mormonism and among others who will appear on the program are Mrs. John A. Johnson, and Mrs. Lewis of Minneapolis, and Mrs. Benjamin Lougley of St. Paul.

Read The Herald Wants

Pajamas--- 75c

To close almost for a song— $1.50, $2, $2.50 values at ..

These Are Soiled, But the Quality Is There.

A. B. Siewert & Co.,

304 West Superior Street.

Duluth Chicago **The Leiser Company** Quincy Lima

24 and 26 West Superior Street, Near First Avenue West.

—WE CONTINUE FOR SATURDAY—

The Wonderful Sale of $30, $32.50, $35 High-Grade Tailored Suits $25

Each garment is an individual style—many clever adaptations of French models and hundreds of snappy styles that are in much demand now.

The materials, colors, trimmings and other schemes are strictly in accord with the present vogue—while they last, $25.00.

FOR SATURDAY

$25 Handsome Coats $19.75

We plan a big sale of Coats for Saturday. Hundreds of styles in Eponges, Bedford Cords, Moire Silks or fancy fabrics; mostly all lined with plain or fancy silks; exceptional value at $19.75.

Other Snappy Coats at $12.75 and $15.00

In Serges, Bedford Cords, Eponges—many styles to choose from.

Strong Values in Suits at $15.00 and $18.75

The popular Balkan Blouse, the snappy cutaways and other stunning styles are represented in Serges, Whipcords or Bedfords; all colors, for misses or women.

New Showing of Two-Piece Wash Dresses for Misses

The Balkan Blouse and other novelties—a big display up from..... $5.00

25 Styles Lingerie Blouses

$1.50 and $2.00 Values—at Leiser's.....98c

A price that has created a big demand; copied by others but not duplicated in values.

See Our $5 Novelty Silk Blouses

Women that love pretty novelty creations in blouses will welcome them at such a popular price.

OUR OTHER LINGERIE WAISTS AT $1.95, $2.50, $2.98 AND UP ARE EXTRAORDINARY VALUES, AND IN BIG ASSORTMENTS.

NEW NORMAL ASSURED

(Continued from page 1.)

of the failure of those who advocated it to agree on some such bill as the one that has passed.

Cass Lake was first in the field with a bill for a new normal school there. Bemidji followed promptly and aggressively, and Thief River Falls, Ada and other communities followed suit.

The result of this kind of a fight was that nothing was done; though four years ago Representative P. H. McGarry of Walker got a bill through both houses providing for a new normal school at Cass Lake. Governor Johnson vetoed the bill. This time Mr. McGarry fell cheerfully in behind the general proposal involved in the O'Neill bill, and the chances now are that a new normal school will be located and that the next legislature will provide the necessary appropriation to build it.

* * *

Anti-Option Bill Defeated.

The house spent most of yesterday afternoon fruitlessly, debating the Teigen bill prohibiting future trading in any commodity, and after the bill had been amended so as to pull its teeth, it was beaten by a vote of 51 for and 49 against, ten less votes than it needed to carry.

The bill was made a special order at the request of its author, and nobody had an idea it could come close to passage. However, an amendment offered by Representative R. C. Dunn came close to putting it through by meeting the chief argument against it, which was that in prohibiting the gambling features of future trading, it also prohibited legitimate and necessary deals, the destruction of which would work mischief.

The amendment added a proviso as follows: "Provided, that nothing herein shall apply to bona fide agreements for the sale of property to be delivered in the future where it is the intention and purpose of all the parties to such agreement that actual delivery of the property shall be made as provided for in such agreement."

There was a long debate and much oratory on the bill, many participating.

Representative C. M. Bendixen of Morgan, chairman of the house grain investigating committee, said that while he believed implicitly in the good faith and excellent purpose of Mr. Teigen, he thought the bill went too far and would hit legitimate trading as well as the gambling it was aimed at.

Representative Sawyer of Minneapolis asked Mr. Teigen if James A. Manahan, congressman-at-large, did not draw the bill, if Mr. Manahan was not connected with the Loftus grain concerns, and if Teigen himself had not permitted his name to be used on the letterheads of these concerns as their representative.

Mr. Teigen was going to answer these questions, but the debate was switched in other directions, and he did not get around to it.

Representative John G. Lennon of Minneapolis quoted from the report of the grain investigating committee, which Mr. Teigen signed, approving legitimate future trading.

The house has had much entertainment from the author of the bill, and had some mind to pass his bill in a spirit of gratitude, knowing that it would be beaten in the senate anyway; but better counsels prevailed.

* * *

"Road House" Bill.

That the house organization will stand pat on the D. P. O'Neill "road house" bill, amended into ineffectiveness in the senate, was made evident yesterday afternoon when Speaker Henry Rines appointed as the house conference committee on the bill Representative O'Neil, the author of the bill, and Representatives Norton and Larson, both uncompromising temperance advocates.

The attitude of the house organization is that as but few temperance measures have been permitted to go through or are likely to get through, the house cannot afford to let the senate emasculate this measure.

The bill, as it passed the house, prohibited county boards from issuing liquor licenses, the idea being to prevent the installation of saloons beyond the reach of police protection.

The senate amended the bill so as to provide that the board, with the sheriff and county attorney acting with it, could issue licenses in townships where the town board requested it.

The senate conference committee on the bill appointed by Lieutenant Governor Burnquist is hardly less strong on the temperance side. It consists of Senator Coller, a liberal, and Senators Hanson and Dale, both strong temperance advocates.

* * *

Spooner Makes Statement.

The house yesterday afternoon, on motion of Representative Spooner, concurred in the senate amendments to his bill classifying property for the purpose of taxation, and repassed the bill as amended. It now goes to the governor.

Mr. Spooner, in moving concurrence, expressed dissatisfaction with the bill, and said he proposed concurrence because of his fear that a failure might defeat all legislation of this kind.

His statement was as follows:

"An examination of House File 670, as amended in the senate, will quickly disclose that the senate amendments eliminate from the bill, as passed in the house with but two negative votes, the properties, called homesteads, made to constitute Class 3 and to be assessed on the basis of 25 per cent of the true and full value thereof.

"In the state as a whole there are substantially 220,000 homestead properties, which, had House File 670 become a law, or should it become a law, as passed in the house, would constitute Class 3—to be assessed as stated.

"Of these homesteads, around 125,000 are farm homesteads, the residue being village and city homesteads owned and actually used as such. Substantially 12,000 of these homesteads are in Minneapolis and substantially 9,000 of them, something less, are in St. Paul, and consideration of this information has a tendency to explain the senate elimination of the homestead class.

"I never was without doubt as to the certainty that such a classification better be made, or that it would be sustained if made, and, anyhow, there is no hope, according to my best information this morning, that Class 3 can be reinstated in the bill.

"Then, again, if you look at the amended bill as now before you, you will readily see that another important amendment takes garden tools, implements and machinery used in the operation of farm or garden, livestock, etc., out of Class 5 of the bill as passed in the house, providing for assessment thereof on the basis of 25 per cent of the full and true value thereof, and transfers such properties into a class with merchandise to be assessed therewith at 33 1-3 per cent.

"This I think wrong and inequitable, but my information leads me to believe it is not likely that this senate amendment can be changed.

"At first iron ore was entirely eliminated, but the senate yesterday restored the same, to be taxed at 50 per cent of its full and true value, which should be very satisfactory everywhere and to all parties interested or concerned.

"Finally—and here is the point of chief importance—it will be seen that though the senate has left properties devoted to agricultural uses to be assessed on the basis of one-third of their full and true value, which is right, of course, it has provided that all other real estate shall be assessed at but 40 per cent of its full and true value, as against the judgment of the house, which was that such assessment should be 50 per cent.

"When the house bill first came before the senate tax committee for consideration, the cities of St. Paul and Minneapolis were there well and rather numerously represented, opposing the house bill as it then stood, chiefly upon the ground, as then argued before that committee, that a 50 per cent assessment of city properties was so low that it would destroy the bond basis of said cities.

"To meet that objection, I called attention to the fact that the assessment basis, in each class as then in the bill, might easily be proportionately raised.

"Thereupon that sort of argument ended, and when the bill appeared in the senate, instead of the percentage basis of the assessment of municipal properties being raised, it turned out to have been lowered to 40 per cent, as it now appears in the bill.

"The present assessment basis in the city of St. Paul, as averaged or equalized throughout the twelve different wards of the city, is substantially 49½ per cent.

"The present assessment basis in the city of Minneapolis, as averaged or equalized throughout thirteen different wards of the city, is a fraction less than 46 per cent.

"Obviously, excepting as relating to very many villages throughout the state where the assessment basis is at a lower rate, not above 46 per cent, the rate or basis of assessment of municipal properties ought to be, not 40 per cent, as now in the bill, but not less than 45 per cent; but I am, as I believe, well advised that at this late date in the session we will have to accept the senate amendments, or have no law enacted this session for the classification of properties for taxation purposes; and it is because I am impressed with that belief that I have made the motion that the house concur in the senate amendments—not because I believe in their equity."

Four Classes of Property.

The provisions of the bill as it finally passed create the following classes of property:

"Class 1. Iron ore whether mined or unmined shall constitute class 1 and shall be valued and assessed at 50 per cent of its true and full value. If unmined it shall be assessed with and as a part of the real estate in which it is located, but at the rate aforesaid. The real estate in which iron ore is located, other than the ore, shall be classified and assessed in accordance with the provisions of classes three (3) and four (4) as the case may be. In assessing any tract or lot of real estate in which iron ore is known to exist the assessable value of the ore exclusive of the land in which it is located, and the assessable value of the land exclusive of the ore shall be determined and set down separately and the aggregate of the two shall be assessed against the tract or lot.

"Class 2. All household goods and furniture, including clocks, musical instruments, sewing machines, wearing apparel of members of the family, and all personal property actually used by the owner for personal and domestic purposes, or for the furnishing or equipment of the family residence, shall constitute class 2 and shall be valued and assessed at 25 per cent of the full and true value thereof.

"Class 3. Livestock, poultry, all agricultural products, stocks of merchandise of all sorts together with the furniture and fixtures used therewith, manufacturers' materials and manufactured articles, all tools, implements and machinery whether fixtures or otherwise, and all unplatted real estate, except as provided by class 1 hereof, shall constitute class 3 and shall be valued and assessed at 33 1-3 per cent of the true and full value thereof.

"Class 4. All property not included in the three preceding classes shall constitute class 4 and shall be valued and assessed at 40 per cent of the full and true value thereof."

This act is to take effect Jan. 1, 1914.

* * *

Congressional Reapportionment.

The house committee on reapportionment yesterday agreed to amendments to the senate congressional reapportionment bill and decided to report the bill today to the house with the recommendation that it be made a special order for Monday.

The committee amendments take Carlton county out of the Duluth district and add it to the Sixth district, leaving the Eighth, or Duluth district, consisting only of Lake, Cook, St. Louis, Itasca and Koochiching counties.

The committee took Washington county out of the Tenth district and added it to the Third, took Wright out of the Third and Meeker from the Seventh and added them to the Tenth, took Beltrami county of the Sixth and added it to the Ninth, took Lincoln county out of the Second and added it to the Seventh, took Goodhue county from the First and replaced it in the Third and took Waseca and Steele counties from the Third and restored them to the First.

This reverses most of the changes made in the bill by the senate, and thus reduces considerably the chance that a congressional reapportionment bill will pass at this session.

* * *

The plan to put a handicap on centralized creameries for the benefit of rural co-operative creameries, for which a fight has been made for several sessions, is at last successful, the senate yesterday afternoon having passed, 34 to 22, the Finke house bill prohibiting the shipment of cream for more than sixty-five miles except in refrigerator cars.

There was a hard fight on the bill, in which Senator Cheadle of Duluth participated in opposition, but it passed unamended, and now goes to the governor for his signature.

* * *

The special order on the senate public utility bills, scheduled for yesterday afternoon, was again postponed, this time to this afternoon. The friends of the bills are awaiting action on the Nolan and Minnette bills, and on the contest between the house and the governor on this subject.

* * *

Presidential Primary.

The passage by the senate yesterday without a dissenting vote of the Lundeen bill providing a presidential preference primary election system for Minnesota reminds the author and his friends of a little history.

Mr. Lundeen introduced the bill in the regular session of 1911, and was laughed out of court.

He introduced the same bill at the special session of 1912, and failed to get even a respectful hearing.

But since then much water has gone by the mill.

The Chicago convention has been held, for one thing, and public sentiment on the subject has developed.

The result is that when Mr. Lundeen introduced the same bill this year it passed all committees unanimously, and it passed both houses without a dissenting vote.

Which shows, perhaps, that it is worth while sticking to it when you have a right thing to stick to.

* * *

"Blue Sky" Law.

The house had the McGrath senate bill proposing a "blue sky" law up as a special order yesterday, and the debate continued into the afternoon, after which the bill, accompanied by the Child bill on the same subject, was put over to Monday afternoon.

A spirit of levity moved members to offer joke amendments to the bill.

Representative Southwick proposed an amendment requiring every homestead owner to present his case to the bank superintendent before offering his homestead for sale, accompanying it by his marriage certificate, a lock of his wife's hair and a photograph of the hired girl.

Representative Lennon offered an amendment proposing to strike out the words "superintendent of banks" wherever they occurred in the bill and insert "fish commissioner" with the idea of preventing the "catching of suckers out of season."

STILLMAN H. BINGHAM.

* * *

Brevator Has Postmaster.

Washington, Minn., April 18.—J. N. Larson has been appointed postmaster at Brevator, St. Louis county, Minn., a new office.

Silberstein & Bondy Company Established 1870

We Like to Talk About Our **Hats**

and from the complimentary remarks of our patrons we are justified in doing so.

Duluth women have never heretofore been served with quite as artistic Millinery, and they seem to appreciate it. Certainly the department has never been so busy, nor so attractive.

Black Hats—all black—is the latest decree of fashion, and welcomed by many for their general utility purposes, while small hats continue to hold their own. More medium to large hats are shown—with brims both in rolling and mushroom effects.

Sailors—New Sailors with tube edges, crowns that are "different" and rims severe yet becoming to the strictly tailor-made girl.

Colors—that appeal to the women of taste and refinement; blue—Madonna or Roman blue—besnard—purples—clear through to the deep violet colorings—taupe, rose and soft shades in greens.

An entire assortment of all that is new and interesting will be on display tomorrow, and we are pleased to show you. Prices moderate, ranging from **$7.50 to $65.00.**

We are showing an exceptionally beautiful line of MISSES' HATS, in both Bugesser and Phipps creations, at moderate prices; from $10 to **$3.50**

Shown in Our Coat and Suit Salon

Beautiful Serge Dresses at $12.50 to $25

Made of the best All-wool Serges and best of workmanship. Collars and cuffs of Bulgarian trimming, many have the dainty glass buttons and black satin bows.

Attractive Coats

Our Coat section is filled with novelty and plain tailored styles as in no previous season.

White Serge and Eponge Coats, in many styles.

New three-quarter and hip-length Coats, in navy, black, tan and white.

New Covert Coats to be much worn this season.

Prices, **$16.75 to $35.00.**

CHILDREN'S PRETTY WASH DRESSES—in sizes from 6 to 16; percales, ginghams, linenes, piques, etc., all colors; $1.75 to **$1.25**

We Have Been Complimented on the Beauty of Our WAISTS This Season

Every new idea has been incorporated in the new Bulgarian Embroidered Waists, new Dixie-bosom Waists, new Hand-embroidered and Hand-lace Waists, new Chiffon and Suit Waists—**$5.00 and up.**—(Second Floor).

Have you visited our new popular price Waist Section on Main Floor, right of elevator? We feature here the best $1.00, $1.50 and $2.50 Waists shown in the city. Some of them cost us as much as we sell them for, as they are only intended to make friends for the store.

New Bulgarian Trimmed Waists at **$2.50.**
New Voile Waists with real Irish lace at **$2.75.**
Silk Shirts in washable silks at **$3.50.**
Wonderful Voile Waists at **$1.00.**
New Flannel and Pique Shirts at **$1.00, $1.25** and **$1.50.**

NEW VEILING
NEW KAYSER SILK GLOVES
NEW KAYSER SILK HOSE
NEW KAYSER SUMMER UNDERWEAR
NEW LEATHER HAND BAGS
NEW NECKWEAR AND JEWELRY
NEW BEAUTIFUL HAIR RIBBONS

2 IN 1 SHOE POLISH 10 CTS

Gives a Quick, Brilliant Polish That Lasts

No Turpentine

Easier to Use Better for the Shoes

Money Always Cheerfully Refunded.

The Twin Ports Clothing Co.

Clothiers, Hatters, Haberdashers.

Mothers, you will save money by buying your boys' and children's suits here.

MEN AND YOUNG MEN! Did you ever stop to consider how easily you can save $5.00 to $10.00 on your Spring Suit? Step in tomorrow and let us show you one of these suits. They are all hand tailored and guaranteed all wool fabrics. Patterns are grays, browns, fancy mixtures, blue serges, made up in all the new styles. EVERY SUIT IN THE LOT IS WORTH $22.50—OUR PRICE..... $15

YOUNG MEN'S ALL WOOL SUITS made up in two and three-button and Norfolk styles—only..... $10

Alfred Benjamin & Co., New York clothes, for Men and Young Men at

$18.00, $20.00, $25.00

SPRING TROUSERS *They are ready for you here in every new style and pattern. Prices from $1.50 to $6.50.*

This store sells John B. Stetson, Roelof, Gordon, Guyer Hats; Cluett, Emery and E. & W. Shirts; Packard Shoes for men; Carhartt Overalls.

COOK & GITTELSON SUCCESSORS TO—

The Twin Ports Clothing Co.

405 and 407 WEST SUPERIOR ST.

Have you smoked one lately?

El Principe de Gales

Clear Havana Cigars

MILD : FRAGRANT : DELICIOUS

Crop of 1912 Vuelta Abajo, exclusively used in

El Principe de Gales

and pronounced by connoisseurs to be the finest Havana Tobacco grown on the Island of Cuba since 1905.

Judge for yourself

GOWAN-LENNING-BROWN CO., Distributors

MARINE NEWS

ST. IGNACE ENDS TWO DAYS' BATTLE WITH ICE

THE ICE BLOCKADE AT WHITEFISH POINT.
The Black Spot in the Center of the Picture Is the Ice-breaker St. Ignace.

Sault Ste. Marie, Mich., April 18.—(Special to The Herald.)—After a two days' battle with the ice in Whitefish bay, the St. Ignace reached open water this morning. A wireless from the ice crusher states that she is on her way back to the Soo, breaking a wider passage through the ice.

The Selwin Eddy and the Agawa reached the Soo this morning with coal to relieve the shortage. They had but little trouble with the ice in St. Mary's river.

The ice in the river is stationary and honey-combed.

THREE MORE BOATS LEAVE

Ontario, Kopp and Snyder Get Away With Cargoes of Wheat.

Five Other Boats Have Been Granted Their Clearance Papers.

Three steamers left the Duluth-Superior harbor yesterday following the departure of the steamers Wolf and Dunham which opened the ball for the fleet lying in this harbor. They were the Ontario, Capt. C. E. Sayre, of the Northern Lake Steamship Company of Cleveland, carrying 290,000 bushels of wheat; Jacob F. Kopp, Capt. A. A. Forest, Pennsylvania Steamship company, carrying 294,000 bushels of wheat and the steamer W. P. Snyder, Jr., a product of last season, Capt. Thomas Saunders of the Shenango Steamship & Transportation company, carrying 415,000 bushels of wheat. It will be noticed that the first of the outgoing fleet carried bonded flax and the next section carried wheat. All of this grain has been in storage for the winter. It is expected that today the Col. James Schoonmaker will make her exit with about the same amount on board as the Snyder, Jr.

Clearance papers have been taken out by the following ships for the following cargoes: Steamer Vulcan, with 40,000 bushels of flax and 56,500 bushels of wheat; the Thomas Adams with 206,000 bushels of wheat; Pendennis White with 221,500 bushels of wheat; the Connemaugh of the Anchor line with 3,000 tons of flour. In addition to this the steamer W. J. Olcott has taken out clearance papers to take to Lake Erie, 11,000 tons of iron ore.

The Connemaugh is expected to sail for the lower lakes tomorrow. The Western Transit boats will probably not move before Sunday or Monday, but the Mutual had already arranged to have a boat leave from each end of the Great Lakes on April 19, which, of course will be tomorrow. But F. W. Winship, the Duluth agent of the company, said today that he does not know for sure whether or not one of their boats will leave tomorrow. The departure may be delayed until Sunday. The North Star and the North Lake are loading with flour.

OLD SUPERSTITION SEEMS TO CONTROL

No Rush of Boats on First Friday of Navigation Season.

This afternoon the only steamer that seems likely to head out today is the Col. James Schoonmaker, and apparently the old superstition among vesselmen in general about starting their initial trips on a Friday has not been wholly exploded. Vesselmen have always been regarded as a superstitious lot.

It has become the custom among captains that if they are ordered to start their initial trip on Friday by owners or managers, they obey orders and stifle superstition if they have any. But it will be noticed that although the season of navigation at the Head of the Lakes opened yesterday and five ships left the harbor for Buffalo, very few are leaving today. That may or may not be a matter of accident. Some say that the owners themselves are superstitious, and while they will not admit it, claim that they are humoring the men.

RECOMMENDS DIKE WEST OF LIVINGSTONE CHANNEL.

Washington, April 18.—The international joint commission of Canada and the United States reported yesterday to the two governments its decision of questions relating to the improvement and safety of navigation on the Detroit river.

It recommended the construction of a dike to the west of and parallel with the Livingstone channel and extending about 4,400 feet from a point below the channel between Sugar island and Amherstburg. The dike if constructed would be about 1,200 feet on United States territory.

The committee declared it did not consider it was called upon to express any opinion as to the extent diverted water at Chicago might affect the flow in the Detroit river.

Ore Traffic Delayed.

It was expected that today there would begin a general influx of ore trains, but this does not seem to be the case. The Duluth & Iron Range road, it was expected, would bring to the docks at two harbors today a trainload of ore, but nothing has yet been learned of its arrival. The Missabe people have not received any more than the one train reported some days ago, and do not know when they will begin shipping.

Passed Detroit.

Detroit, Mich., April 18.—(Special to The Herald.)—Up yesterday: Barton, 7; H. B. Smith, 8:10; Tacoma, 9:20; Anna Minch, 3:50 a. m.; Osler, 4; Peavey, 5:20; Ranney, 8:20 p. m.; Wisconsin, 8:40; Widlar, 9:15; McKee, Pollock, 9:20; Beatty, Joshua Rhodes, 9:40; Leopold, Ball Bros., 11:30; Schoolcraft, Port Colborne, 11:40. Down: William Brown, 8:15; Keebling, 3:40 a. m.; Beavertown, 4:10; Wente, 3:30; J. W. Westcott, 1:41 p. m.

Draft at Soo.

Advices are sent out that the draft which vessels should observe in passing the Soo locks should be: Canadian lock, 18 feet 10 inches; Poe lock, 18 feet. Vessels are warned not to load any deeper than that. At the Lime Kiln crossing 20 feet is advised.

PLAYGROUND IS DONATED

Boys' Ball Teams Will Have First Class Baseball Diamonds.

Two Fields on Old Fair Grounds—Gift From Wheeler.

Duluth has acquired a 25-acre playground which will be fitted up in such a manner that it will excel any playground in the Northwest.

Bert N. Wheeler today informed Henry Cleveland, superintendent of parks and general supervisor of playgrounds that the Interscholastic Baseball league may have the use of the old fair grounds just west of the ore docks on Third street. The only condition is that it be closed Sundays and on the two or three days that it will be rented to circuses during the summer.

Supt. Cleveland will start at once to put it in shape. He will lay out the grounds so that two baseball games can be in progress at the same time. The track facilities will be put in shape and all the necessary apparatus for a first-class playground will be installed as soon as possible. Water is already laid into the grounds, so that no difficulty will be encountered on that score. He has a sanitary fountain in his possession and one of his first moves will be to connect it.

For years the grounds were used for fairs and track events. They are in such condition that it will be an easy matter to put them in good condition for the use of the kids, and at but small expense. When the work has been completed Duluth will have a playground which will be complete in every particular and one which will set the pace for any city in several states.

Supt. Cleveland has had a crew of men putting the parks in shape for the coming season. The grounds and walks have been raked and cleared of all rubbish and when the people seek them to take advantage of the warm days they will find them prepared for their reception.

Preparations for the spring break-up were so complete that no damage was done by the ice or high water. Men were kept on watch and when the ice came down the gorges with the rush of the high water it was smashed and sent on its way. The chief danger was at the bridges, which might easily have been wrecked.

Some of the playgrounds are already being used. The installation of apparatus has been started and more will be put into service before the season gets much older. It is hoped that with the new commission in charge more funds will be available for this purpose. In any event the cost of the playgrounds is small, particularly when compared with the useful purpose which they serve. The playground movement in Duluth has been getting larger in this city each year and now it is believed that they will be enabled to fully come into their own.

SPOONER MILL IS FACING BUSY YEAR.

Spooner, Minn., April 18.—(Special to The Herald.)—The Shevlin-Mathieu mill at this place has been increased in size during the winter; an addition 130x18 has been added and another edger installed. It is expected that the mill will saw 70,000,000 feet during the coming season.

There is a large supply of logs at hand, sufficient to continue work the whole year and a crew of 500 men will be kept constantly busy as the mill will run day and night shifts during the whole season.

Thanks to the high stage of water in the Rainy and tributaries last fall and this spring a great many logs have been secured that could not be driven before.

Skilled labor for the mills is scarce, but there is a sufficient supply of common labor.

Your Herald ad. should talk for you when the man with some money is looking for an investment.

Hair Goods Specials

22-inch Sanitary Switches—regularly $2.00, special..... $1.39
24 inches long Switches—regularly $2.75, special..... $1.95
28 inches long Switches—regularly $4.50, special..... $3.48

Melrose 2155—**BOTH PHONES**—Grand 522

Freimuth's

"THE CENTER OF ECONOMY FOR THRIFTY PEOPLE."
The Store Where Satisfaction Follows Every Transaction

Man-Tailored Skirts

Made to Your Measure

Of any dress goods in the store; widest range of correct dress goods in Duluth to select from (All new models.) No extra charge for high waist line. Absolute satisfaction guaranteed $2.50

For the Making.

Many Pronounced Bargains Here Tomorrow

Read All. This part page print is full of live wire, money-saving object lessons—not an article is here priced but has undergone the closest scrutiny. Our newspaper advertising always tells you of money-saving opportunities. Compare our prices and merchandise—we are confident of the result. An hour spent walking through the store will pay you well. Note the price tickets on many articles marked "not advertised." *Read All.*

The Great Sale of Housefurnishings and Housecleaning Utensils Continues Tomorrow.

Another Big Lot of Women's Suits at $18.50

Fine Plain Tailored Suits in Blue and Black Serges, Homespuns, Diagonals and Mixtures—all Peau de Cygne lined; smart, snappy styles..... $18.50

Printzess Suits

$29.50—"Printzess Suits," which stands for quality. They come in a large range of colors of Tan, Blue, Copenhagen, Black and Grays—The best value for material, style and workmanship, at..... $29.50

High Class Suits

$32.50—An excellent assortment of High-Class Suits in Eponge, Ratine, Poplin, Serge, Bedford, etc.; also White Wool Suits at this price. This assortment comprises garments copied from highest grade models. Special value at..... $32.50

Stunning Suits; Exclusive Models

A showing of beautiful Silk Poplin Suits, Moire, Matelasse, Rep and many exclusive models, with draped skirts and dressy coats. Large range of colorings—$97.50 down to $59.50 and $37.50

Another Big Lot of Elegant Coats at $19.50

In Ratines, Eponges, Whipcords, Checks and Diagonals; all lined throughout with self or harmonizing colors; fit and style guaranteed—a special lot for Saturday at..... $19.50

Silk and Wool Dresses

They comprise Silk Poplins, Satins, Messalines, Bedford Cords, Eponges, Ratines, Wool Velours, French Serges, Fine Voile Suitings and others. They are made in a large variety of models, such as plain dresses and plain tailored and combination coat and skirt styles, in all the most desirable colors; worth $19.50 up to $25.00, at..... $14.95

(No Approvals.)

Waists $1.25 and $1.50

An elaborate assortment of Soft Chiffon Waists in white, cream and color combination—a large variety; high or low necks, beautifully trimmed with imitation hand embroidery—$1.50 and..... $1.25

Children's Dresses

Complete stocks of Children Washable Dresses, the best made; elegant materials—Lawns, Percales, Ginghams, Madras, Repps, Galateas and Linens. Our prices are low enough to save you the trouble of making. A special lot of pretty tailored dresses in percales and linenes—in medium and light colors; workmanship the best—special at $1.25 and..... 98c

Children's Dresses..... $1.95 buys choice of an excellent lot of Ginghams and Percales, smartly tailored children's dresses—extra value—$1.95. Others at $2.50, $2.95 to $5.95.

Children's Coats Large and varied assortment of Children's Coats in Checks, Stripes, Plain Serges, Satins, Whipcords and fancy materials. Prices, $2.50, $3.50, $5.00 to $17.50.

In Millinery Fashions We Lead Duluth

Not only in the matter of Style and Beauty, but also in Character and Low Prices.

We have repeatedly given proof of this reputation and tomorrow we propose to demonstrate this fact more forcibly than ever.

Stunning Street and Dress Hats $5, $7.50, $10

Wing, Feather, Ribbon and Floral Trimmed—the best values at these prices we have ever shown—there are small and medium size hats to fit becomingly any face. The high colors predominate, although there are many in modified colorings. Don't miss this rare treat. We repeat—STUNNING HATS at $10.00, $7.50 and..... $5.00

Immense Variety of Children's Dress and School Hats

Most complete lines in every conceivable shape, color and style. Bring the little ones in tomorrow..... 50c to $10.00

Women's Shopping Bags Much Underpriced

$1.50 and $2.00 Bags for $1

We place on sale tomorrow a special lot of 10 styles genuine all-leather Shopping Bags, in seal, morocco and calf, with alligator pressing, in plain and fancy German silver frames; leather and Moire silk lined, with small purse-fitting—while they last Saturday, $1.00.

Children's Rompers

Made of crinkle crepe. Do not require ironing; come in white and fancy stripes; 1 to 5 years; well made—special tomorrow..... 58c

Blue Chambray Rompers..... 50c

Sale of Women's Aprons at Special Prices

Large variety of styles to select from; made of fine ginghams and percales, consisting of Nurses' and House Aprons, with or without bibs, full dress protectors with half or full sleeves. Specially priced for this sale,

50c, 65c, 75c 89c and $1

Extra Special Aprons with bib, at 25c

Glorieta Silk Lisle Hose

Freimuth's Guaranteed, four pairs in box $1

The best wearing women's seamless hose made—heels and toes have 6 thread, semi full fashioned, fast black elastic. Call for our special No. 25. This is our liberal guarantee: If for any reason these stockings prove unsatisfactory, we ask you to return them and get new ones, or your money back. We leave it to your sense of fairness.

4 pairs for only $1

Women's Sleeveless Vests

Called "Comfy Cut" with can't-slip shoulder straps. No matter what position the wearer assumes, the shoulder strap remains in position. Come in fine sheer Swiss ribbed; the regular 25c kind, Saturday Special..... 19c

Women's Union Suits

Women's low neck, sleeveless Union Suits; fine ribbed cotton, knee length, with extra wide torchon lace trimmed; regular 50c kind, Saturday Special 39c

Jewelry Specials

New Hair Bandeaux set with pearls and rhinestones; regularly 50c; Saturday Special 39c

Bandeaux, set with rhinestones and aigrettes; regularly $1.00; Saturday Special 69c

Platinum finish Barrettes, set with rhinestones; regularly 75c; Saturday Special 50c

New platinum finish Lavallieres, set with beautiful stones; regularly $1; Saturday Special 69c

Latest styles in Bar Pins, in Bulgarian sterling silver, Oriental and Cloisonne; every one new; values 75c to $1.00; Saturday Special..... 50c

Shoes for the Youngsters

At Extra Special Prices Tomorrow.

SHOES THAT GIVE EXCELLENT WEAR.

Saturday is children's day here. Below we quote unusually low prices for Saturday's selling that will surely interest every mother in Duluth who desires to save.

Children's Shoes

Sizes 5½ to 8.

Big lot Children's Kid Shoes, button and blucher style, patent tip, turn soles; regular price $1; Special Saturday.. 75c

Misses' Shoes

Sizes 12 to 2½.

Misses' Gun Metal Shoes, in button and blucher style; medium soles; low, broad heels and broad toes; reg. $2 kind; Special Saturday.. $1.79

Little Misses' Shoes

Sizes 9 to 11½.

Gun metal Shoes, button and blucher styles; medium soles and broad toes; regular $1.75 kind; Saturday Special..... $1.49

Children's Shoes

Sizes 5½ to 8.

Gun metal or vici kid Shoes, button and blucher styles, hand turned soles, spring or two-lift heels, semi-dress or play wear; regular price $1.25; Special Saturday..... 89c

Youths' Shoes

Sizes 1, 1½ and 2.

Youths' Box Calfskin Shoes; heavy soles; blucher style; excellent for wear. Very special for Saturday..... $1.79

Little Gents' Shoes

Sizes 8½ to 13½.

Just the thing for school or play wear; blucher style; heavy soles and broad toes; very special Saturday $1.19

We have experts that will fit the youngsters' feet correctly.

Men's Furnishings

Two Strong Features for Saturday in the Annex.

Men's Silk Lisle Socks

Note the Price 2 Pairs for 25c

Tomorrow we place on sale 1,200 pairs men's very fine sheer silk-lisle Socks, with 4-ply heels and toes, in black and tan (only); in the regular way these would sell at 25c per pair. Among them are a few that have unnoticeable slight imperfections; nothing to interfere with their wearing quality, known in trade parlance as "run of the mill," therefore the price. Socks worth 25c, 2 pairs for 25c.

Men's $1.00 Shirts Saturday 79c

Just 100 men can be fitted out here tomorrow with $1.00 Shirts for 79c. There are plain white and white ground with neat stripes in the lot; coat style, cuffs attached; sizes 14 to 17.

Boys' New Blouses: Large Variety

Boys' Khaki Blouses with standing soft collar and breast pocket; also blouses with soft turndown collars, in cadet blue chambray and in tan, black, gray pongee sateen; extra special Saturday 50c

America's Greatest Clothing Specialists.

SPECIAL SALE OF NORFOLK SUITS $15 AT THE 3 WINNERS TOMORROW

Choice of over 300 beautiful new Spring Norfolk Suits, in browns, grays, plaids and blue serges, guaranteed worth $22.50 and $25, on sale for tomorrow, only $15.

Trousers are cut peg and semi-peg top, with or without cuff bottoms; fourteen different styles of Norfolks to choose from, and sizes to fit everybody. Every garment is guaranteed to you, and if for any reason it does not give satisfactory wear, we will give you another suit free.

3 WINNERS $10 $15 $20

Clothing Company,
JACOBS BROS., Props.
115 East Superior Street,
Opp. the City Hall.

Why Not Let Us Solve All Your Gift Problems for You?

Our showing of precious stones, jewelry, artware pieces, novelties in gold, silver, leather, tableware, cut glass, china, etc., are all of the richest effects, and you buy here with the assurance of correctness, and value giving.

Bagley & Co.
Jewelers and Silversmiths.
315 WEST SUPERIOR ST.
Established 1885.

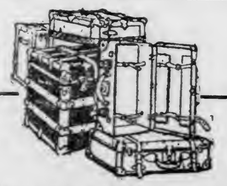

Why Not Buy Your Traveling Equipment Now

We are offering some very interesting inducements in Trunks, Bags and Suit Cases at prices from $5.00, $7.50 and $10.00. Here you will find only Quality Baggage. Call and examine our stock.

DULUTH TRUNK CO
Established 1888. Manufacturers.
220 WEST SUPERIOR ST.

Apply for Parole.

Atlanta, Ga., April 18.—Julian Hawthorne and Dr. George W. Morton, who were convicted in New York for using the mails to defraud in connection with promoting mining schemes, have filed applications for parole from the Federal penitentiary here.

Follow Dog and Find Body.

Chicago, April 18.—The peculiar actions of a shepherd dog aroused the curiosity of the relatives of Godfrey Grupe. The dog was followed by members of the family across a field, where Grupe's body was found. He had committed suicide. Despondency was given as the cause. Grupe was a veteran of the Civil war.

ENDS HIS LIFE WITH BULLETS

John E. Wayman, Former State's Attorney of Cook County, a Suicide.

Cause of Shooting Ascribed to Nervous Breakdown of Lawyer.

Chicago, April 18.—John E. Wayman, former states attorney of Cook county and candidate for the Republican nomination for governor at the recent primary, who shot himself in his home here yesterday afternoon, died this morning. Death was caused by a hemorrhage of the lungs. Mr. Wayman had been sinking steadily since the shooting. Death came at 1:18 a. m.

The cause of the shooting was ascribed to a nervous breakdown, due to ill health.

Wayman had but recently retired from office. He had entered into a law partnership with a former assistant. He had been conspicuous during his term in office in the prosecution of men accused of bribery in connection with the election of William Lorimer as United States senator; he had been active at the close of his incumbency in closing the vice district in Chicago, and had undergone a strain in an unsuccessful campaign for the Republican nomination for governor.

Warned By Physicians.

For several weeks his physicians had warned him that unless he quit work entirely he would not recover. Wednesday he sought a physician at a hotel and received similar advice. He became greatly discouraged and went to a hospital. He remained at the institution two hours and then went home, where he passed a sleepless night. He arose yesterday morning, but did not dress, lying about the house all day clad in a bath robe.

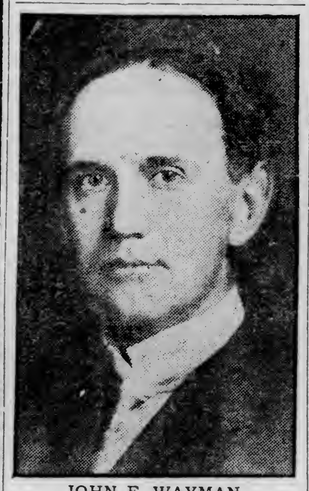

JOHN E. WAYMAN.

Late in the afternoon he turned a revolver upon himself, sending two bullets into his body which penetrated below the heart. The first completely severed the spinal cord; the second took effect lower down.

Efforts of the family to conceal the facts of the attempted suicide resulted in the spread of sensational rumors that Wayman had been assassinated by some criminal whose disfavor he had gained during his work as state's attorney.

Patient Sinking.

Members of Mr. Wayman's family were called to his bedside shortly after 10 o'clock last night when Dr. W. K. Murray informed them that the patient was sinking. Otto Schram and Claud Smith, former assistants to Mr. Wayman when he was state's attorney, also were taken to his side.

Mr. Wayman, with a faint smile recognized them and spoke to them. "Boys, I guess I must have had a little sand in my gear box when I did this thing," he said.

His physicians would not allow the patient to say anything more.

Metronomes $2.25.

Buy now. We move May 1 to 18 and 20 Lake Ave. N. Boston Music company.

ACCUSED OF USING MAILS TO DEFRAUD

Superior Man Charged With Conducting Fake Mining Land Deals.

Deputy U. S. Marshal George J. Mallory this morning took David Bartlett to Milwaukee to stand trial for using the mails in attempt to defraud. The man was arrested on March 27 by M. E. Schlabach, postoffice inspector, on complaint of a woman in Hiles, Wis. Bartlett, at a hearing held yesterday afternoon before Court Commissioner T. H. Pressnell practically admitted the charge against him. He waived examination.

It is claimed that Bartlett, who lived in Superior under the name of Johnson, represented that he had some fine mineral lands in Michigan which he would dispose of at a low figure. He displayed alleged samples of the ore from these properties and showed also what was purported to be an assay from the Michigan School of Mines, both of which proved to be fakes. He is said to have sold one Superior man $2,000 worth of the "lands" and was about to close another deal of considerable size when arrested.

His method of working was to get up a fine prospectus, address copies to residents of Hiles and other places and send them, the stamps being cancelled by a postoffice stamp which he had made up for his own use. In the Hiles case he sent these letters to the woman who afterwards caused his arrest, with instructions that she drop them on the street and they would naturally be found and the contents examined, thus arousing the curiosity of the finder. The woman carried out the instructions but when another batch of the letters arrived with the same instructions, she became suspicious and informed the Federal officers with the result that Bartlett was taken into custody.

Hood's Pills

The painless, purely vegetable cathartic; cure billiousness, constipation, all liver ills. Pleasant to take. Work every time. 25c.

Children's Coats
Ages 2 to 6 Years.
In a large variety of natty styles and stylish materials, such as Serges, Bedford Cords, Black and White Checks and pretty Mixtures; all colors. Priced from $1.49 up to $16.75.

The Glass Block Store

"The Shopping Center of Duluth"

Table d'Hote Dinner
Saturday evening from 6 to 8 p. m. Delightful menu, price 75c. You will appreciate the Club Lunch in our Tea Rooms at 35c.
Music from 12 to 2 p. m. by La Brosse's Orchestra.

On Sale in the Basement

Important Sale of..... Embroideries

The Savings Are Fully a Third.

Here's the gist of this Embroidery Sale News: All new, fresh goods; 5c for embroideries worth 8c; 10c for embroideries worth 15c; 12½c for embroideries worth 18c, and 19c for embroideries worth 25c—and these are the very embroideries you must have for your spring and summer wash dresses and underwear. The savings fully a third. On sale in the basement.

5c a Yard for Embroidery worth 8c Yard
Fine Swiss and Nainsook Edgings and Insertions, pretty new patterns, 2 to 3½ inches wide.

10c a Yard for Embroidery worth 15c Yard
Charming new designs, worked on fine Swiss and Nainsook Edgings and Insertion, 3 to 5 inches wide, worth 15c, the yard, 10c.

12½c a Yard for Embroidery worth 18c Yard
Swiss and Nainsook Edgings and Insertions to match; charming new designs from 5 to 8 inches wide, 12½c a yard, instead of 18c.

9-inch Cambric Embroideries—Choice New Patterns
Regular 15c Values—Special per yard..... 10c

17-inch Cambric Flouncings—Pretty New Patterns
Regular 25c Values—Special the yard..... 19c

Cotton and Linen Torchon Laces --1 to 3 Inches Wide—the Yard 5c

Charming new spring patterns—just the sort for trimming wash dresses and underwear.

In white and ecru—many have insertions to match—very special at, yard.....5c

75c to $1.50 Ready Made Veils at 29c

In chiffon and embroidered sorts, all shades, regularly selling from 75c up to $1.50; special Saturday at 29c.

Just a limited quantity.

Veiling in 1¼ Yard Lengths Worth 50c—Special at..... 19c

Special lot of fine Veiling, in 1¼-yard lengths, put up in package. Colors, black, tuxedo, hair line stripes and chenille dots; regular 50c values, for 19c each.

Women's Suits at $25 That Speak for Themselves

"How do you do it?" many a customer has asked when they examined the suits. We are asked this question in several forms every day, but the answer is always the same.

We pay particular attention to the style and quality of suits to sell at this price and they're made by makers who specialize on $25.00 suits, so that the cut, fit and tailoring is the very best; many are copies of high class garments.

The materials are Serges, Bedford Cords, Wide Wales, Eponges and Fancy Novelty Weaves; plain tailored, cutaway and semi-dressy styles—suits with that indescribable air that is characteristic of Glass Block garments.

The Daintiest Coat of the Season at $25.00

In all the fashionable materials, such as Bedford Cords, Ratines, Black and White Checks, Two-toned Eponges, Wool Repps, etc.; black, navy, brown, tan, Dutch blue and other favored shades.

In a profusion of smart styles so that every one to her individual taste—one, two and three-button cutaway styles, 45 to 48 inches long; plain tailored and semi-dressy models.

Messaline Silk Petticoats at $3.95
Made of beautiful soft messalineoin plain and changeable colors, with cluster tucked flounce, in every imaginable new shade to wear with new suits and dresses.

New Dress Skirts at $3.98 to $11.50
Mostly in practical tailored models for dress and utility wear; materials are Serges, Bedford Cords, Eponges and Wide Wales, in black, navy, tan and Dutch blue; large variety of styles to choose from.

Waists You'll Want As Soon As You See Them

Beautiful Silk Crepe Waists in all white and colored stripes; some have sailor collar, others Robespierre collar of self material or a touch; flowered and striped. Another pretty style is a Crepe Waist with frill down the vest. A truly wonderful collection of pretty styles, $6.75 to $8.95.

White Washable Silk Waists
Some have sailor collar, others with Robespierre collar; three-quarter sleeves, glass buttons—prices, $3.95 to $6.95.

New Lingerie Waists
of Voile and Batiste, elaborately trimmed in embroidery; Irish crochet lace, Cluny lace and French and German Vals; Dutch neck, short sleeves, also high neck and long sleeves, $2.95 to $8.95.

Tailored Waists at $1.50
Man Tailored Waists with laundered collar and cuffs; one style with pocket, another with tiny tucks on each side.

Children's Dresses

Ages 2 to 6 Years

Springtime naturally means new clothes for the little folks. Everything that they will require is to be found in our Children's Dept.

Pretty Dresses of Gingham, Chambray, in checks, stripes, plaids and plain dainty colors. Every garment beautifully made and finished and the models are ample enough to satisfy every choice. Priced from

59c up to $2.98.

Ask to see the new Slip-on Dress for little tots. Made of chambray in pink, blue and tan. Some are plain, others embroidered around neck and yoke. $1.25 down to 75c

Latest Popular Opera Songs

"First Love"—Lulu Glaser's new opera song, her "First Love," 21c.

"Countess Coquette" — "Springtime," 21c.

"Siegfeld Follies"—"English Ray," 21c.

"Modern Eve" — "Goodby Everybody," 21c.

"Mind the Paint Girl" — "Mind the Paint," "If You Would Only Love Me," 29c.

OTHER POPULAR SONGS 29c.

"The Sun Dodgers," "When It's Apple Blossom Time in Normandy," "Pinkerton Detective Moon," "In My Birch Bark Canoe."

Odd Pieces in Music—Some classical, some popular; regular 18c and 25c music; special, 3 for 10c.

50c Dance Folios, 39c — Star Dance Folio, arranged from the season's song successes for piano solos, such as two-steps, waltzes, three-steps, etc.; regular 50c value for 39c.

50c Remick Editions, 39c — Folios of classic music by standard and modern composers.

Remick Favorite Collections of old home songs; regular 50c value for 39c.

Blooming Plants

Hyacinths.....20c and 25c
Tulips, all colors...25c to $1.00
Daffodils .....25c to 75c
Primroses .....35c to 50c
Rose Bushes .....75c to $1.00
Hydrangeas.....75c to $3.00
Lilies .....50c to $1.00

200 Boxes Gold Initial Stationery Regular 50c Boxes 29c

Good quality Linen Paper, each sheet stamped with gold initial; 24 sheets of paper and 24 envelopes in box.

75c Rose Lawn Linen Paper 35c

A dainty paper for refined taste; good linen finish; put up in cabinet containing 72 sheets paper and 72 envelopes to match; regular 75c value for 35c.

We Were Lucky in Getting More of Those Boys' Norfolk Suits $5 to Sell at.....

Mothers who have boys to clothe should not fail to see these suits made of fine all-wool materials and tailored with the best of care.

Made of all-wool navy blue serge; ages 6 to 12 years; also fine gray and tan mixtures, ages 6 to 15 years, smart Norfolk style, full Knickerbocker pants.

Boys' New Wash Suits
In blouse style, Russian and Buster Brown, made of Percale, Galatea, Gingham and Linen, in plain and neat striped effects. Priced from $1.25 to $4.00.

White Pique Suits—Buster Brown style, with detachable embroidered collar, at $4.98.

Boys' Pants—In corduroy and fancy mixtures; priced from 50c up to $1.50.

Men's Two-Piece Underwear For Present Wear, at..... 50c

Fine Egyptian Balbriggan, in superior quality yarn and finish; an excellent garment for spring and summer wear and an extra good value at 50c per garment.

Men's B. V. D. Union Suits

Made of fine nainsook—a very durable and comfortable garment for summer wear; all sizes. Prices—

$1 and $1.50 a Suit

Men's Light Blue Derby Ribbed Shirts and Drawers; medium weight; regular $1.50 value, special, per garment..... 48c

500 Beautiful Trimmed Hats Ready Here $5

Tomorrow to Sell at the Low Price of.....

Again tomorrow we have ready a great millinery surprise—500 beautiful new Trimmed Hats go on sale here Saturday at the remarkably low price of five dollars.

Every Hat Distinctive—That's one of the beauties of buying a hat here. No matter how low the price, you will not meet your hat coming down the street or around the corner. Every hat is different. Each one a beauty. In all shapes and colors to suit every face. Come tomorrow and choose a beautiful hat at..... $5.00

More New Oxfords and Pumps

Just Unpacked: Ready for Saturday's Selling

Among them are the newest Eastern lasts in pumps of the famous Geo. W. Baker make, in patent leather, gun metal, Russian, black or tan calf and white nubuck; medium or high heel; made with long counters and flexible soles; for street or dress wear—$5.00.

Ask to see the new Satin Pumps and Button Shoes—the latest shoe fashion; guaranteed not to split with two months' wear.

Smart Oxfords From $3.50 to $5.00

Among those of recent arrival are the smart three and four-button styles, in patent, gun metal, black buckskin; high or medium heel and toe.

White Duck Canvas Pumps, with flat ribbon bow—$2.50 and $3.

Our Children's Shoe Department

is splendidly ready with a fine line of the newest and most up-to-date Pumps and Oxfords to be seen anywhere. All shapes and styles—all leathers.

Miss Mildred Nielson, who has charge of this section, will see that the little folks are properly fitted with the right shoe for growing feet.

What Does This Remind You Of?

SUMMER, OF COURSE!

¶ Everything new and up to the minute in Pumps and Oxfords can be found here.

IF? IT'S GOOD.

The North Country's Largest Shoe Store

W. & L. SHOE Co.

218 West Superior Street

The VANDERBILT HOTEL

34th ST. EAST AT PARK AVE., N.Y.

Subway Entrance

At the focal point of the terminal zone, on the crest of Murray Hill, cooled by Southern breezes from the sea, artificially fed by chilled air, 600 sunlit rooms.

TARIFF:

Single rooms - - - - - - per day	$3, $4, $5, $6
Double rooms - - - - - -	$5, $6, $7, $8
Double bedrooms, boudoir dressing-room and bath - -	$8, $10, $12
Suites—Parlor, bedroom and bath - -	$10, $12, $15
Each room with bath	Special rates for Summer

T. M. Hilliard, Managing Director

Walton H. Marshall, Manager

HEALTH & HAPPINESS

By Dr. R. D. Scott.

Questions pertinent to hygiene, sanitation, and prevention of disease, if matters of general interest, will be answered in this column. Where space will not permit, or the subject is not suitable, letters will be personally answered, subject to proper limitations and when a stamped addressed envelope is enclosed.

Dr. Scott will not make diagnoses or prescribe for individual diseases, and requests for such service cannot be answered.

Address all communications to "Health and Happiness" department.

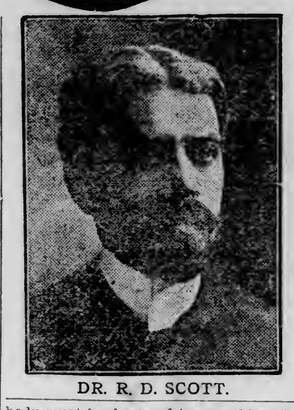

DR. R. D. SCOTT.

The Fly Campaign.

Is it pretty early to commence talking about flies? Not if we wish to accomplish more in 1913 than was possible in 1912. A large part of the energy spent in fighting flies last year and preceding years, was wasted because people exhausted themselves trying to kill off the billions which swarm in August, instead of killing off the few early in the season, which made this host possible. Most people are apt to take a narrow, selfish view of the fly nuisance, feeling satisfied when they are locked in behind well-screened porches, doors and windows; entirely ignoring the fact that they may be breeding enough flies to pester a neighborhood, in some neglected garbage utensil or manure pile, in their own back yard. The fly is such a prolific breeder that one careless householder may readily undo all the work of extermination done by his neighbors within a city block; so, besides the actual work of killing flies, this campaign requires education. A constant preaching of the fly danger, and exhortation to "get busy" and lend a hand in the fight for extermination.

Flies kill our babies by the score in July and August, spread typhoid and other intestinal diseases from June to November, and, besides this, they are a constant source of irritation and annoyance, as well as a badge of careless or bad housekeeping.

The methods which have been in vogue for fighting flies have been largely irrational, hysterical or unintelligent. The district of Panama was not cleared of mosquitoes by having people run around swatting them, or coaxing them to drink poison mixed with honeyed food; and if these had been the methods used, the canal would never have been built. On the other hand, scientific men made a careful study of the mosquito tribe and found out how and where the insects bred best, and then went to work to destroy their hatcheries. This method proved so successful that at the present time screens are seldom needed, and the general cleanup has also had the effect of banishing, in a large measure, the pesky fly. In any successful campaign against flies the same tactics must be used; and, by starting early in the spring, it may be possible to prevent the hold-overs from last summer procreating the myriads which disturb us at mid-summer. Toward the end of March or beginning of April the hold-over female will be looking for a place to deposit her first batch of eggs, and if we can get her before these are deposited, we can lessen the fly population in August by about 190,000,000,000. So this would appear the rational way of fighting flies—capture the early fly before she has time to lay her first eggs, and the way to do this is by the use of wire gauze traps set over feeding places, with the consequent burning of the refuse where her eggs are likely to be deposited. The battle cry last year was "Swat the fly," but this must be abandoned for a more efficient remedy, so let our slogan be "exterminate." Prevent the hatching of eggs and we will exterminate the entire brood; and it must be gotten at early, not later than the middle of March. Backyards and alleys must be cleaned up and kept cleaned. Individual householders may assist in the fight by catching as many early flies in traps as possible, while they remember that every early April fly killed means a decreased fly population in August of many millions. From now on this department will contain, every little while, suggestions as to how best this pest may be exterminated; but everybody must lend a hand in preaching the gospel of extermination, as well as taking part in the actual work of killing, if we are to reap the benefit in August and September.

Questions and Answers.

Measles Prevention.

A. K. writes: My little boy is ill with measles and I would like to know if there is any way a baby under a year of age may be protected from taking it. 2. Is it much more dangerous in infants than in older children?

REPLY.

1. See that the boy is kept in a room by himself until at least three or four days after all fever has left. If he has been in contact with the baby during the time the nose and eyes were running the chances are that the baby has already got the infection, but that possibility should not lessen your precaution against further exposure. Nursing babies are not quite so susceptible as other children, so the baby may have escaped so far. 2. Yes. It is a very fatal disease with infants, so do everything in your power to prevent infection.

Operation for Rupture.

A. M. writes: 1. Are operations for hernia or rupture generally successful? 2. Why is it necessary to wear a silk elastic band for six months after the operation? 3. Is it true that any serious operation in which an anaesthetic is used will shorten a person's life by ten years?

REPLY.

1. Yes. 2. To support the weak area until the scar tissue is partly absorbed and replaced with normal tissue. 3. No. This idea is often expressed and it has reference more to the shock suffered by the nervous system than to anything else. Under careful and profound anaesthetic the amount of shock is reduced to almost nothing, so such operations should have no effect whatever on the length of life, aside from the probable lengthening of life, which is the usual purpose of all operations.

Muscular Rheumatism and Sore Throat.

F. M. writes: Is there anw connection between the attacks of muscular rheumatism, which I invariably suffer from whenever I have a sore throat, and the throat trouble? 2. What should be done to prevent recurrence? 3. Does diet do any good?

REPLY.

1. Yes, the poisons of true rheumatism frequently enter the system through infected tonsils. 2. Have your tonsils treated, and if badly diseased have them cut out. 3. No; dieting does no good in true rheumatism, for it is an infection, not a poisoning of the system by food products. On the other hand, muscular rheumatism afflicting gouty individuals is usually much benefited by diet, and this same class of people are also subject to quinsy and tonsil infection. It is for your physician to decide whether, in your case, the rheumatism is an infection or a manifestation of the gouty habit.

TAKE NO CHANCES WITH ILL-FITTING CLOTHES.

Fitwell Clothes

—AT—

$15 $20 $25

are custom made. The fabrics are all-wool, tested and preshrunk. The styles are the newest, and every style is original. Every suit we sell you has our guarantee of two season's wear. Come in and look—you will find suits of all styles and colorings, and the above prices within reach of all.

See Our Special Suit on Display in Our Center Show Case for $10

$10

Our Special Suit Sale for Saturday on Display in Our Center Show Case for $10

Quality "Fitwell" Clothes

CLOTHING COMPANY

112 WEST SUPERIOR STREET, DULUTH.

All clothes purchased of us we guarantee to keep in repair and pressed FREE of charge.

NO LOVE, SO IT IS FRAUD

So Say the Lawyers Who Seek to Annul a Marriage.

Husband Told Wife That He Had Never Loved Her.

Brooklyn, N. Y., April 18.—Because Mrs. Cecilia Schaeffer's husband said, soon after the marriage, that he didn't love her Mrs. Schaeffer has asked Supreme Court Justice Abel E. Blackmar to annul her marriage, on the ground of fraud. The justice has refused to grant the annulment, and says in his brief opinion that if he grants it to her, he might have to do so in any case where "the affections had not proved to be such as were represented in the period of courtship." Says the justice:

"I do not feel justified in granting a decree annulling the marriage. A marriage brought about by fraud on a subject which enters into the substance of the relation may, undoubtedly, be annulled by the court, according to the principles on which any contract may be annulled. But a marriage creates a civil status. It is the foundation of the family, upon which the state itself is built. If I can annul this marriage I could do so in any case where either of the parties refuse to perform the obligations of the marriage, or because the state of the defendant's affections had not proved to be such as he had represented in the period of courtship, for this is practically what I am asked to do in the Schaeffer case."

Married in Haste.

The trouble started in February, 1912, when at a ball given in Manhattan, 27-year-old Raymond F. Schaeffer was introduced to pretty 22-year-old Cecilia Dunkelman. It seemed to be a case of love at first sight. Schaeffer began calling at the Dunkelman home and on Sunday, April 7, 1912, she says, he urged her to marry him, and she consented. They decided to be married on the following Thursday, and on that day the Rev. Mr. Scott made them man and wife. They decided to keep their happiness secret for a time.

After a few hours, the bridegroom sent the bride home, and then remained away from her for three days. On April 14th he called at the house, and, as the brief of the girl's lawyer says, treated her coldly, refused to kiss or caress her, then requested her to go for a walk from her father's house. While out, he bluntly and brutally told her he did not love her, never did love her and that he had deceived her. Her indignation at this was met with cold requests to get a divorce.

Did Not Love Her.

When he told her that he did not love her, the girl testified before the justice, she began to cry and, not wishing to attract attention, Schaeffer suggested that they go to the movies, where it would be dark and her "eyes could get back their natural color." She threatened to kill herself, but he told her she was too much of a coward to do that. After a time, he took her home, and since then they have not seen each other.

A few months later the bride decided to consult a firm of attorneys. They brought an action to annul the marriage. Schaeffer did not attempt to defend the action and, on Nov. 13, of last year, Justice Blackmar heard the evidence. At the conclusion of the hearing he was inclined not to grant the decree but consented to reserve his decision until the attorneys could dig up the law on the subject and submit briefs.

Since then the attorneys have handed in a long brief, in which they advance this argument:

"He induced her to marry him by saying to her that he loved her, and annulment should be granted on the ground that the consent was obtained by a material misrepresentation of fact."

But the justice couldn't see it, and Mrs. Schaeffer is still married to the husband whom she knows doesn't love her.

The crossing of the Delaware river by Washington just before the battle of Trenton, which was one of the turning points of the revoltuion, is to be commemorated by the purchase of the property on which the landing was made, and its use as a public park.

VEGETABLES WILL DROP

Many Fresh Garden Products Soon to Be Coming By Car Loads.

Floods No Longer Seriously Handicap Traffic—Gardeners Busy.

The movement of fresh fruits and vegetables from the Southern states into Duluth and thence over the range country will soon expand and quicken, as the spring weather advances. Vegetables for which the markets have been depending on hothouses will soon be arriving in full car lots from warmer parts of the country. Other products, which have heretofore arrived in smaller shipments than carloads, are now filling entire cars, showing a healthy increase in the traffic.

The floods that have been seriously obstructing the shipment of fruits and vegetables from the South to the North no longer interpose a serious handicap to this movement.

The local cucumber supply has been coming entirely from hothouses, but Texas cucumbers will soon be coming in full carloads.

Minnesota, Wisconsin and Michigan cabbages are entirely gone but in their place the local market has new cabbages from Mississippi and Alabama. These are arriving in car lots and are bringing $13.50 a crate. This, of course, is much higher than the price of the old cabbages, but that is to be expected.

Pie-plant from California will also be arriving by the carloads.

New potatoes from the Bermudas and Florida are coming in larger quantities than before and the price has dropped from $3.25 to $3 since a week ago.

Fresh tomatoes are higher than they were a week ago because this is the "between-season" time. The Florida tomatoes are nearly gone and the Texas crop movement has hardly begun. A six-basket crate of Florida tomatoes, which a week ago brought $3.50, now calls from $3.75 to $4.

Strawberries are coming in car lots from Louisiana by express. Before long these strawberries will be supplanted on the Northern markets by those from Arkansas. The berries can then be brought by freight and will without doubt be coming in much larger quantities.

• • •

Another indication of the enlargement of the local vegetable market is the large sale of seeds. Gardeners in and around Duluth are making large purchases of seeds, and without doubt there will be more gardening done in this neighborhood this year than ever took place before. There is quite a movement in seed potatoes. Early Ohios and Early Rose being the favorites. There is a heavy sale also of onion sets, showing that the market is going to have a plentiful supply of home-grown onions in the late summer and fall.

• • •

Apples are still moving well. The price has changed very little, the upward tendency being slight. The supply has been plentiful and of exceptionally good quality ever since the crops were gathered and the fruit has kept remarkably well.

Apple cider is almost off the market. Michigan street dealers doubt whether they have in the aggregate as much as twenty barrels left. There will be no more before the new crop of apples puts in an appearance.

• • •

The lemon market is likely to continue very strong all through the coming summer. California lemons are comparatively scarce on account of the havoc wrought by frosts in January. This summer, for the first time in ten years, Sicilian lemons will be shipped as far west as Duluth. As a rule the Sicilian fruit has no chance to compete with that of California in the Duluth market.

• • •

Creamery butter at Duluth is bringing the same price it did a week ago, the best butter in prints ruling at 34 and 35 cents a pound wholesale. Dairy butter is a little higher, the wholesale price of the best now being 24 and 25 cents against 23 and 24 cents a week ago. Farmers are getting busy with their spring work and are not bringing much of their butter to the market.

Local dealers in oleomargarine declare that the high price of butter has greatly increased their sales of this product. Not so much has been sold during the last few weeks as was sold during the winter and early spring, before the logging camps broke up. These camps are great consumers of oleomargarine. The price does not fluctuate as that of butter does. The wholesale price is nearly always 20 cents a pound for oleomargarine of the best quality.

• • •

The value of eggs has not changed during the past week, the wholesale price being still 19 and 20 cents. This is largely due to the fact that large quantities of eggs are being bought and packed away for winter, as is always done at this time of the year. Moreover, farmers are not bringing eggs to the market in such quantities as they did a few weeks ago, being busy with their spring work.

• • •

Poultry is very firm in price. It is very hard for the local dealers to obtain any live or fresh fowls, and the market is still supplied almost altogether from the stored stock of frozen fowls. A little fresh and live poultry has been received during the past week from Mankato and Omaha, but by no means what the local market demanded.

Meats are firm and have not changed in price since a week ago. Receipts of live stock at the packing centers are still very light in all parts of the country.

HAVE YOU CATARRH?

Unless Properly Treated With Hyomei This Disease May Become Serious.

Catarrhal troubles are far more dangerous than they seem at first thought.

If you have catarrh, usually indicated by sniffling, stopped-up head, droppings in throat, and morning choking, there is an irritated state of the mucous membrane which affords an ideal lodgment and culture medium for disease germs, especially those of consumption.

Do not allow the dangerous germs which may be breathed into the throat and lungs to begin their work of destruction.

The easiest, simplest, quickest, surest and cheapest way to check catarrh is by the direct method, breathing Hyomei. This wonderful medicated air treatment does not drug and derange the stomach, but is breathed in through the Hyomei inhaler, directly following and destroying all disease germs that may have been inhaled, and healing and vitalizing the tissues of the throat, nose and lungs so as to render catarrh and all other germ infections no longer possible.

The unusual way in which Hyomei is sold by druggists is the best evidence of confidence in the treatment, and should dispel all doubts as to its curative properties. They are authorized to refund the purchase price to anyone when Hyomei fails to benefit so you do not risk a cent in testing its healing virtues. A complete outfit costs but $1.00. Extra bottles of liquid if later needed, 50 cents.

Sold by Boyce Drug Store and druggists everywhere.

Corn Bread

and Johnny Cake—all cornmeal or flour cakes—are always light, tasty and delicious when raised with Rumford Baking Powder.

The secret is that Rumford raises at just the right time and in just the right manner to produce that delicate and even texture sought for by all professional cooks.

Rumford

THE WHOLESOME BAKING POWDER

LYNCH IS OPPOSED AS PUBLIC PRINTER.

Washington, April 18.—Strong opposition has developed toward the slated appointment of James M. Lynch, president of the International Typographical union, to the office of public printer. Both among local members of the union in the printery and at the capitol threats were made to oppose the appointment. It was charged that Lynch was a professional labor union man, that he would enforce the closed shop rule were he elected to the office and that he was not a consistent Democrat.

WANTED AT ONCE!

APPRENTICES FOR MILLINERY DEPT.

—APPLY—

J. M. GIDDING & CO.

HARD TO GET MEN FOR THE NAVY.

Young America no longer has the "wanderlust."

At least this is the opinion of Quartermaster Erickson in charge of the local recruiting station of the United States navy.

Applicants for places in the navy are not swamping his office, he states. Thirteen men applied during the past week, but none could qualify.

It is harder than usual to secure men for the navy this spring, he says.

To Appoint Forty Wardens.

Ashland, Wis.., April 18.—State Game Warden Scholtz and F. E. Coty of the state civil service commission are in the city this week holding game wardens' examination. State Game Warden Scholtz will appoint forty more game wardens for service in the northern part of the state from the lists resulting from the examination.

MODEL HOMES FOR WORKINGMEN.

Model workingmen's homes for Duluth are now assured.

Dr. D. M. Rastall, secretary of the industrial committee of the Commercial club, says that within the next sixty days a company to promote the scheme will be financed.

Several well-known Duluthians, he says, have agreed to co-operate and make the venture the success in Duluth that it has been in other cities.

HOW HE TELEPHONED WITHOUT ANY WIRES.

Paris, April 18.—Prof. Vanni of the Rome Wireless Institute, who recently telephoned by wireless from Rome to Tripoli, visited Paris last week. In an interview he has given the details of how he was able to send a telephone message across the Mediterranean sea, a distance of nearly 700 miles.

Prof. Vanni said in his experiments he uses a liquid microphone, the idea of which was given him by Chichester Bell, Alexander Graham Bell's brother. With this and Morotti generators the members of the Tripoli wireless station heard him with perfect distinctness, and those who knew him personally at once recognized his voice.

He also told how, as an interesting experiment, he placed the horn of a talking machine near the liquid microphone, and then tunes and songs played by the instrument were heard clearly.

Minnesota Farmers Seeding.

St. Paul, Minn., April 18.—Seeding in Minnesota is on in full force, according to Dean A. F. Woods of the college of agriculture of the state university. Reports received at the extension department from experiment farms in various parts of the state say that with the exception of the far north, farm work is progressing rapidly.

Metronomes $2.25.

Buy now. We move May 1 to 18 and 20 Lake Ave. N. Boston Music company.

NEGLECTED APPLE TREES.

W. W. Maxim in Farm and Home: There are thousands of apple trees growing in fields and pastures and roadsides that bear only poor, natural fruit and many of the aples are left to rot on the ground. If these trees had been grafted fifteen or twenty years ago they might be bringing a handsome profit now. Many of them are not yet too old to graft. See that they are properly trimmed and fertilized.

The Sick Room

As a tonic to help in the recovery of strength after debilitating illness, while the vital forces are still low, no tonic stimulant is equal to Duffy's Pure Malt Whiskey.

This tonic gives in readily assimilable form the nourishment and tonic properties contained in grain, taken as directed.

Duffy's Pure Malt Whiskey

is made from selected grains, thoroughly malted, and is free from the injurious by-products contained in the ordinary beverage whiskies, and is used and relied upon by physicians in practice because of its known purity.

"Be sure you get *Duffy's*—It's reliable."

Sold in sealed bottles only at $1.00 by most druggists, grocers and dealers.

The Duffy Malt Whiskey Co.
Rochester, N.Y.

ASK FOR

The Monogram Hat

Sold by the Better Shops Everywhere

Style
Quality
Workmanship

"AT A PRICE YOU CAN AFFORD"

LOOR FOR THIS MARK OF DISTINCTION IN EVERY HAT YOU BUY

FIGHT WITH AN OSTRICH

Priest in California Has Terrific Battle for His Life.

He Drops Exhausted After Fray With Largest of Birds.

Santa Ana, Cal., April 18.—In a terrific battle with an infuriated ostrich, Father St. John O'Sullivan, priest in charge of the San Juan Capistrano Mission, fought for fully half an hour for his life. Scores of times the monster bird kicked at the priest and was prevented from bringing instant death only by the strength and agility of the man, who held the bird off with a short pole and hook.

The attack upon the priest was occasioned by the fact that the divine unknowingly ventured near an egg that the male ostrich was guarding.

Father O'Sullivan, as a pastime, has developed much ability as a photographer. In fact he supports his aged father by his earnings with a camera. A few days ago he received an order from D. W. McDannald, who is Orange county's lecturer in the Los Angeles Chamber of Commerce, for several photographs of Father Alfred Quetu's ostrich farm in the Mission valley.

Enters the Inclosure.

Father O'Sullivan approached his task without the slightest fear. Armed with a pole, at one end of which was a hook such as is used in handling ostriches, he entered the pen in which sixty ostriches are kept. He had no more than set his camera tripod before a male ostrich known as Jim Jeffries, the biggest bird on the farm, approached uneasily. The priest used the pole to lead him away. Jim returned, and was again led away. The third time the huge bird grew suddenly angry and dashed at Father O'Sullivan, who, luckily got the hook on the fowl's neck and held him off. The bird kicked at him several times, but failed to land. Father O'Sullivan parried with the foe quite a while and then dashed for the gate. It was difficult to open, and the priest saw at once that he was trapped. Not a second too soon, the man turned and got the hook on the bird's neck.

Terrific Battle.

Then began a battle more terrific than any in which Jim Jeffries, the prize fighter, ever engaged. The infuriated bird kicked at the priest incessantly.

"It was like a trip hammer," declared the priest. "I was just beyond his reach. Every kick barely grazed my body. One blow and that would have been the last of me, for an ostrich kicks as hard as a horse."

Fighting for his life, the priest held the powerful bird off until the keeper, attracted by the cries for help, arrived. The frantic ostrich fought both men, each with a hook around the bird's neck, and it was with difficulty that they backed to the gate and got out. Father O'Sullivan then dropped to the ground exhausted. Looking into the pen under the fence he saw an ostrich egg, hitherto unobserved, on the ground. It was then plain to the priest that the male bird had been guarding the egg and was attempting to drive the man away. Father O'Sullivan has had all the experience in photographic ostriches that he wants. If he takes any more pictures it will be from the safe side of a fence.

GREAT DANGER TO PUBLIC HEALTH

Is Found in Places Where Food Is Prepared for Use.

Harrisburg, Pa., April 18.—Discovery in Philadelphia of a flagrant case of carelessness of the public welfare was seized upon by the state commissioner of health, Dr. Samuel G. Dixon, as a text for advocating the speedy passage by the legislature of the bill which will give the state authorities supervision of places where food is prepared for public consumption and also supervision of those who prepare it.

Officials of the state department of health have found a man who is in the advanced stages of tuberculosis and who is employed as a bottle-washer in a large dairy in Philadelphia. It was said at Dr. Dixon's office that this man has been in this position for five years and that during that period hundreds of thousands of milk bottles must have passed through his hands.

In discussing this case Dr. Dixon lamented that such playing with fire is all too common and that many persons seem to have an utter disregard for the welfare of the community. Dr. Dixon recalled how a few years ago health officials found a leper working as a cook in a restaurant in this city. The man, who was a young Chinese, was placed in an isolation hospital here and subsequently died; so far as known, the public was fortunate enough to escape any contamination.

"It is by no means uncommon," said Dr. Dixon, "to find among the patients in the state tuberculosis dispensaries many sufferers from tuberculosis whose occupations necessitate the handling and preparing of food in hotels, restaurants and public places. There are many cases where those employed in private households are similarly afflicted. While we are occasionally able to locate sufferers who are employed in public places, in the vast majority of instances they are undetected. However, if a bill now before the general assembly receives favorable action, we will be able to make an inspection of those who handle food and prepare it for public consumption. The enactment of such a law would aid materially in protecting the public from infection."

Don't Persecute your Bowels

Cut out cathartics and purgatives. They are brutal—harsh—unnecessary. Try

CARTER'S LITTLE LIVER PILLS

Purely vegetable. Act gently on the liver, eliminate bile, and soothe the delicate membrane of the bowel. Cure Constipation, Biliousness, Sick Headache and Indigestion, as millions know.

Small Pill, Small Dose, Small Price

Genuine must bear Signature

Brent Good

Dress Well!--Never Miss the Money!

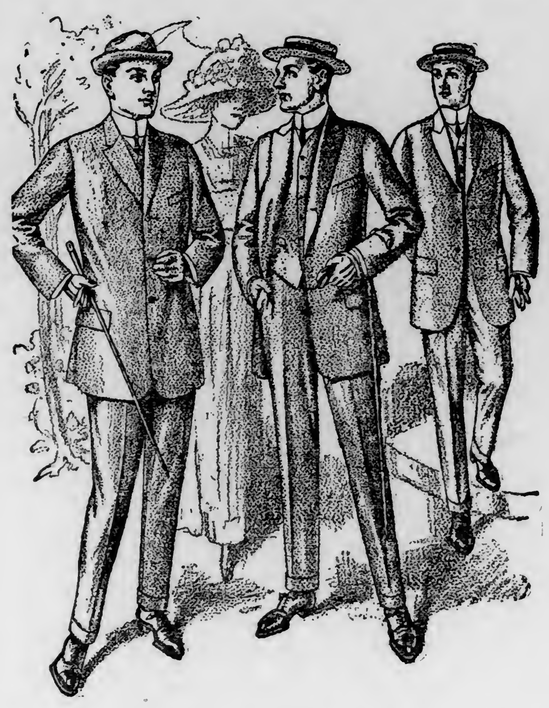

No Matter What Weight You Want in Your Spring Suit Get an All-Wool

Our clothes are associated with the best styles, that's why exceptionally well-dressed men demand our suits, men whose taste in dress is safe to follow are already buying.

You will find assortments at this store that will please you. All the new "classy" suits made up in the popular checks, browns, grays, as well as the conservative models. We dress men and young men and guarantee fit, style, quality and workmanship. Our popular prices—

$15, $18, $20 and $25

Free to Every Boy and Young Man in the City

Between the Ages of 5 to 20

Tomorrow we will give away absolutely FREE of charge with every purchase of $5 or over a POCKET KNIFE worth from 75c to $1.00.

THIS PRODUCT is of the very highest quality.
UNEQUALED in style and finish.
MADE of finest crucible steel by American workmen.
CAREFULLY tempered and sharpened ready for use.
WARRANTED free from flaws and firm in temper.

Boys' Suits for Spring Wear

In Brown, Gray, Blue and Fancy Mixtures at—

$4.50, $5.50, $6.50 to $10.00

Every suit is guaranteed to give satisfactory wear; made with skill and careful attention to details; also Shoes, Hats and Furnishings.

Style and Charm in Women's Spring Outerwear

Our complete stock of Women's Suits, Coats, Dresses and Waists respond bravely and satisfactorily to the call of our patrons. Here you will find a varied assortment of the newst weaves and tailoring effects.

SUITS—Misses' and Women's Newest Spring Suits at—
$14.75, $16.50, $19.50, $22.50 and up

COATS—In all popular materials and styles, also exclusive models
$14.75, $17.50, $19.50, $24.50 upwards

DRESSES—Silk and Cloth Dresses at—
$6.75, $8.50, $10, $12.50, $19.50 up

Spring Hats and Furnishings

Your summer comfort has had our most careful consideration. We are showing the newest in Spring Hats—Gordon, Stetson and other popular makes at the right prices—$2.50, $3.00, $3.50 and up. Also choice styles in Shirts, Neckwear, Hosiery, Underwear and accessories in general.

Millinery Sale.

Advance modes, duplicating the best thoughts of leaders in the millinery world. Accurate reproductions from the clever hands of experts, modes that are extremely popular in fashion centers, carefully selected by our buyers now in the East—

$4.50, $5.50, $6.50, $7.50, $8.50 up

YOUR CREDIT IS GOOD

We give all our patrons liberal credit terms. You can select any garment in any department—make a small cash payment and we allow you to pay by the week, every two weeks, or by the month, as you can—in other words, pay as you get paid. It's the modern way and costs no more.

Everything new and popular in

Footwear

will be found at this store. Our shoes are made of only high-grade materials with the best kind of workmanship. Our prices are popular—$2.50, $3.00, $3.50, $4.00 and $5.00.

Every Garment Is Guaranteed for Six Months.

GATELY'S

H. A. Nelson Gen. Mngr.

DULUTH—SUPERIOR—VIRGINIA

Use Your Credit—It's Free at This Store

Alterations Free

While we do not charge for alterations, we guarantee perfect fitting garments or we refund the money. You save from $1.50 to $5.00 by not having to pay for alterations.

Don't forget that every garment is guaranteed.

INCREASE IN GOLD SUPPLY

Mines in South Africa Big Contributors to the Supply.

Steel Corporation's Report of Unfilled Orders Is Very Gratifying.

New York, April 18.—The reports from the Rand mining district in South Africa show a production of 790,000 ounces of new gold for the month of March. In round numbers this is of a value of $16,000,000, or a little more than $500,000 per day going into the money circulation of the world, from that one district in Africa.

Taking in the other districts, Natal, Rhodesia, the Gold Coast, the German and Portuguese colonies, where small amounts are produced, the gold production of the continent of Africa is certainly more than $17,000,000 per month, with every prospect of increasing.

This is one of the most encouraging pieces of information of the week, as it disproves the views of those who are constantly telling of decreasing gold production.

The news from Europe has been exceedingly favorable; the best, indeed, for nearly a year, and the railway interests of the United States will at last have an opportunity to market their new securities abroad.

Foreign Bank Rates.

It is probable that the movement of securities to Britain, France and Holland will not take on large proportions until well on in May, but the weekly report of the Bank of England was so favorable that many predict that a reduction in the discount rate of the bank will be made.

The best posted dealers in European markets look for a series of reductions in the bank rate, coming down from the present 5 per cent rate, little by little, until a rate of 3 per cent, or even 2½ per cent, is reached.

The Bank of France showed a decided improvement in its financial report, a heavy payment off of loans made by the bank to customers and a gain in amount of gold held by the bank so great that the totals are up to the record mark of the same week two years ago.

I have before alluded to the general prosperity of British trade, and British shipping and manufacturing interests especially. Financial statements from twenty-two English cotton mills show that for the past year five companies paid dividends ranging from 3 to 8 4-7 per cent, thirteen mills paid 10 per cent, one paid 15 per cent and three paid 20 per cent, and these all carried over surpluses besides allowing for betterments in the mills.

The Southern cotton mill interests are not pleased with the reduction in the duties upon cotton manufactures, and there is some very bitter language being used where investors in the stocks of these manufacturing companies are found.

The silk manufacturers are also expressing dissatisfaction with the bill, and importers of silks complain of the change from specific to ad valorem duties in the silk schedule.

An Anomalous Condition.

They take exception to this mode of placing duties because it creates such friction with customs collectors through differences in opinions as to values.

Strange to say, our imports of raw materials for manufacturing purposes have not fallen off to any extent since the November election, notwithstanding the well recognized fact that there was to be lowering of the duties. This is attributed to the condition of low stocks of manufactured goods on hand, active current demand for the outputs of the mills, shops and factories, and the necessity of the manufacturers buying steadily in order to supply the demands.

It is an anomalous condition in the importing business in the face of reduced duties, but it can safely be placed to the credit of the general prosperity prevailing throughout the United States. Many of the American silk manufacturers are already placing orders for the fall trade raw material and find foreign supplies higher and stocks of the better class of silk filatures very low in Yokohama, Canton and Shanghai.

The demand for lemons at the very high prices which have prevailed for months continues, and last week at an auction of the cargo of the steamship Barbara, 20,000 boxes were sold within thirty minutes' time.

The excitement in Europe over the Balkan war having subsided and business showing better spirit and form on the entire continent improved demand for copper material is shown and prices have braced up very much.

Gratifying Report.

The report as to unfilled steel orders on file with the United State Steel corporation, showing fully seven months' work ahead on April 1, was very gratifying to the business people of New York. They watch the steel and iron statistics with keen observation and read of the conditions in those lines of trade as regularly as they do the daily weather reports, and if print cloths get dull, shipments of cotton fall off or wheat is reported as lower and in small demand, yet everything is going along finely in their opinion if but steel and iron are selling well at fair prices.

A recent interview of one of the important men in that trade, in which he expressed the opinion that the demand of the world for steel and iron was as yet but in its infancy, and that it would show large annual increases in tonnages for many years to come, has made an endurable impression upon the sentiment of the business people of New York.

It has afforded them a theme for discussion that in its results has renewed their confidence in even better times than the country is now enjoying.

I find in every part of this great city a desire for large extension of the parcel post system. Increased size of packages is wanted, as well as lower rates in all the zones, and there will be brought great pressure upon the congress to act quickly upon these lines.

BOTH DOCTORS DISCOURAGED

Place—Hospital in Pueblo, Colo.
Case—Chronic Bright's Disease of fifteen years' development.
Prognosis—Recovery impossible and patient (a Mr. Gaden) was so advised and that he could remain or go home. He was taken home.

On arrival at Center, Colo., could not sit up alone in bed. A local physician was called. He, too, said he could not recover and prescribed for his heart.

It did not look like the patient could live a week when Fulton's Renal Compound was taken to him.

In ten days patient was sitting up; in twenty could walk outdoors. He made a slow but steady recovery. He weighed 190 pounds at last advices.

These facts were given us by his wife, Mrs. Mary Gaden of Center, Colo.

If there is any other preparation in the world getting recoveries in chronic Bright's Disease we have yet to hear of it. If you have Bright's Disease you owe it to yourself and family to try Fulton's Renal Compound before giving up. It can be had at druggists supplied by Leithhead Drug company.

For pamphlet on our investigation into the curability of Bright's disease write John J. Fulton Co., San Francisco.

FRECKLES

Don't Hide Them With a Veil; Remove Them With the New Prescription.

An eminent skin specialist recently discovered a new prescription, othine—double strength—which is usually so successful in removing freckles and giving a clear, beautiful complexion that it is sold by Boyce Drug Store under an absolute guarantee to refund the money if it fails.

Don't hide your freckles under a veil; get an ounce of othine and remove them. Even the first few applications should show a wonderful improvement, some of the lighter freckles vanishing entirely.

Be sure to ask the druggist for the double strength othine; it is this that is sold on the money-back guarantee.

TO EXEMPT STATE AND CITY BONDS FROM TAX.

Columbus, Ohio, April 18.—Governor Cox favors submitting to the people a constitutional amendment exempting bonds of the state and its political subdivisions from taxation. The support of the administration will be given to a resolution for submission of the question to the voters next fall. The measure, which has been widely indorsed, will be part of the emergency flood legislation. It could not, however, go into effect before November.

"The putting of bonds on the tax lists is generally recognized to have been a mistake," said Governor Cox. "The exemption will give tone and vitality to their sale. I shall favor the proposal of allowing the people to vote on the question of exempting them from taxation."

Adoption of the amendment is forecast if it is supported by the governor. The movement to submit such an amendment recently was begun in Cincinnati and has spread over the state. Failure to get bids on recent issues of municipal bonds has greatly encouraged it.

It is said that in 1910 one person in every 800 in the United States was in prison.

THE PALM ROOM
At the SPALDING
MOST DELIGHTFUL AND LUXURIOUS RESTAURANT IN DULUTH.

CASTORIA
For Infants and Children.
The Kind You Have Always Bought
Bears the Signature of Chas. H. Fletcher

"The FREE" the Now Famous Sewing Machine

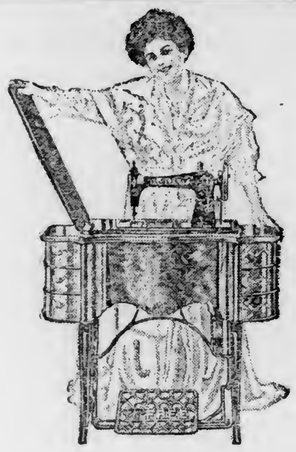

Demonstration and Sale

—of—

The "Free"

Sewing Machine

In Our Drapery Department

Saturday

Sold on Easy Payments

As Low as $1.00 a Week

French & Bassett Co.

GOOD FURNITURE

Established 1887. First St. and Third Ave. West

WHAT OTHER CITIES ARE DOING

Activities of Other Municipalities, Which Might or Might Not Be Copied in Duluth.

GRAND RAPIDS, Mich., may be able to realize 60 cents a ton on its garbage next year instead of paying the Utilization company that amount for disposing of the refuse. Alderman John Doan wants the council to build a retaining vault for garbage on the island where farmers and others may come for the garbage, paying for the amounts taken. He contended that the city can dispose of every pound of the collection. Three feeders of hogs appeared before the special garbage committee with a request that the Doan proposition be carried out. They agreed to take twenty-five tons a day and to put up a bond that the agreement will be kept. Dr. C. C. Slemons of the health board stated that the total daily collections range from 80 to 125 tons and that 90 tons a day are being collected now. The health board has no objections to offer as to who shall get the garbage, but does insist that the garbage be taken every day as collected.

Duluth's garbage is destroyed in the municipal incinerator at the expense of the city. During the recent campaign one of the candidates placed emphasis upon the plan of utilizing the steam which could be thus generated for drilling at the Point of Rocks. Farmers who desire manure for fertilizer have been supplied with it by the health department. The city loads it on cars for them. The only cost to the farmer is the freight.

SIGNS OF SPRING IN DULUTH

Skipping Ropes and Marbles, Straw Hats and Strollers in the Parks, Flat Hunters and Strawberries, and a General Feeling of Lassitude.

"W-i-i-i-i-eee," in maternal soprano echoed from the back fence and trailed down the alley. There was no response, so she left the rear steps, negotiated a tour of inspection and found him in none of his usual haunts. On the return trip she spied a lithe branch and picked it up as a reserve for the future.

The son of the house had heard another call. He couldn't explain it. It was the call of spring. He had encountered a marble game, and in the joy of acquisition—it was for "keeps"—the thought of home duties vanished.

Spring Is Here.

Evidences of a new season are everywhere. Shrubbery branches are covered with swellings. Some of these have burst, exposing to the gentle sun curly, fuzzy leaves, "bathed in swete liquer"—that is something like the spelling of Mr. Chaucer anyway. The grass is beginning to respond to treatment.

Little girls are playing "hop-scotch" on the sidewalks. Others are skipping rope. Still others are entertaining with porch parties, dolls of many sizes, shapes and colors being the guests. "London bridge is (again) falling down" and "Ring around a-rosy" once more appears from the recesses of the past wherein it has been stored for the last year.

Test Swimmin' Hole.

Diminutive lads are engaged in every kind of un-gainful occupation from encounters, with no malice other than excess of energy, to leap-frogging on the cement. The water at the "swimming hole" in some of the streams has even been tested out and the hardy pioneer, who has discarded shoes and stockings, is received with the acclaim and envy to which he is entitled. The most ordinary voyage, no matter how stern the captain gives her orders, is fraught with so many delays as to almost take the youngster out of the overdue and into the missing class. If he were insured, the Lloyds would be frantic.

Report has it that two straw hats have been seen on the streets of Duluth. A couple of sleuths equipped with a camera went after them yesterday. They could not be located, hence failed to achieve recorded fame. Evidences of them were encountered, but not the hats themselves.

In the Parks.

Additional evidence that spring, although buffeted about by big winds, carried out of its course by floods and impeded by late snows, is at last at hand, comes from the parks. The benches, long deserted, are receiving attention once more and are tenanted many hours during the day.

Wives of moter boat men are preparing to be widows once more. Last Sunday they had their first experience of the season, the captains visiting the slips and the moorings to see how things were. Next Sunday they will be there with the good old scraper and the paint can, and evenings after they are through work they will be strange creatures of overalls, engine grease and calloused spots.

Cleaning Up.

In the residence district, the harbingers are the more numerous. Ash piles are disappearing and are being replaced by little mountains of leaves. Hedges are being clipped, trees pruned and new ones set out. Some of the alleys will not have to receive a great deal of attention and others are not alleys, but garbage dumps. The good old lawn mower is having its blades whetted up, and the hose is being inspected for leaks.

The flat hunters parade here and there, inspect, decide, change their minds and travel on. They flock along various streets, bright and alert and hopeful in the mornings; tired, haggard and almost crushed in the evenings. They are an army and the numbers grow as the days go by. The first of May is the end of steam heat, also the end of leaseholds. Their literary endeavors are confined to that which follows one heading in the classified section.

Moving Day Coming.

Moving van men are receiving returns on their investment. Cargoes of old shoes and pianos, feather beds and cook stoves are transported from one end of the city to the other, except for that which tumbles off unnoticed along the way. Storage houses are giving vent to rivers of dressers, beds, carpets and tinware. The lares and penates are indeed receiving a shaking up.

Seeds are being bought with the expectation of cabbages and turnips and beets and lettuce. Onion sets are seen in the market place and tomato plants are maturing under glass. Strawberries have tumbled from their pedestal and a quarter will buy two boxes.

Ho hum. Spring is here. It is better to sit and dream of wonderful deeds than go out and do them. Lassitude is upon those other than boys and girls. There is a disposition to stretch and to yawn and to "play hooky" from work. The open is inviting, the sun is beguiling, the air tastes sweet.

GIRL VICTIM OF BRUTAL ASSAULT

Police Have Description of Man and Are Making Search.

Report was made to the police late yesterday of a brutal assault which had been committed about 11 a. m. upon a 16-year-old girl in a room of a vacant house in the vicinity of First avenue west and Fourth street.

It is claimed that the girl was on her way home after having taken a message to St. Mary's hospital for her sister, with whom she resides. She was waiting for a street car at Fifth avenue east and Third street when she was accosted by a stranger.

He is said to have asked her to do an errand for him, requesting her to come to his home. She went with him and he led her several blocks, through an alley and into the back door of a double house, the other side of which was occupied. In the empty room the girl was overpowered and cruelly treated.

The report of the case was carried to the police several hours after the girl had gone to her sister's home. She has been too ill to lead the officers to the room but gave them a description of her assailant. She said he was about 35 years old, medium height, slender build, brown eyes, dark mustache, short black hair, wore suit of brown mixture, soft brown hat, black lace shoes, white shirt and collar and black tie. He had no overcoat. The police are scouring the city for him.

U. C. T. MINSTRELS

At the LYCEUM THEATER. SATURDAY NIGHT, April 26th.

COME AND LAUGH.

Tickets will be exchanged at the box office after 10 a. m. Saturday, April 19.

Violins One-Half Off.

Boston Music company; located after May 1 at 18 and 20 Lake avenue north.

MERCHANTS WILL MEET

Biggest Gathering of Retailers Ever Held at Head of Lakes.

Secretary Sends Out Novel "Cheer Up" Message to Members.

The biggest meeting of retail merchants ever held at the Head of the Lakes will be held at the Spalding hotel next Monday evening at 6:45.

The Duluth Retail Merchants' association will have as its guests members of the Superior Retail Merchants' association, members of the Duluth Ad Men's club and representatives of The Herald, The News Tribune and the Superior Telegram.

Talks on the inter-city relations of the retail merchants, and on advertising will be given by members of the Duluth association and their guests. The annual election of officers of the Duluth association will also be held. The present officers are: John J. Moe, president; H. F. Williamson, vice president; A. C. Pearson, secretary and treasurer; directors, John J. Moe, William Billstein, W. N. Hart, B. P. Neff, H. F. Williamson, George A. French, I. Freimuth, A. C. Pearson.

Secretary A. C. Pearson has sent out a novel notice of the meeting. It winds up with the following:

Cheer up!
The world is not all blue,
The sun and moon and stars are bright.
Cheer up!
And greet all with a smile,
It helps the world keep right.
Cheer up!
And be a booster bold,
Be right, be prompt, be strong.
Cheer up!
And be an optimist,
'Twill help the weak along.
Cheer up!
And help build up Duluth,
And talk Duluth to friends.
Cheer up!
And watch your business grow,
It's good for dividends.

IS ARRESTED FOR SPEEDING

James McLennan Fined for Reckless Driving on Superior Street.

James A. McLennan, vice president of the Manley-McLennan agency, was arrested early this morning on a charge of driving his automobile in excess of the speed limits allowed by law.

His arrest is the first to be made since the issuance several days ago by Chief Troyer of orders to put an end to the reckless driving of motorcycles and automobiles. The police have orders to make other arrests if the drivers of the gasoline vehicles do not comply with the regulations.

When brought into court this morning Mr. McLennan pleaded guilty and was fined $20 and costs.

WE make a fair, legitimate profit on every garment we sell—but not enough to make the profit on a $10 suit the main object of our business.

What we must do is to make every man who buys a suit an everlasting customer and so well satisfied that he will recommend us to his friends.

That's the main object—and to accomplish it we put nothing but all-wool materials, style, fit, workmanship and guaranteed service into our clothes.

THEY'RE ALWAYS $10

You Save the Middleman's Profit of $5 to $8

THE RICHMAN BROS. CO.

20 WEST SUPERIOR STREET

St. Paul Store— 44 East Seventh St.

Minneapolis Store— 245 Nicollet Ave.

FARM BOOKKEEPING

Is Being Urged By Grand Forks Agricultural Society.

Grand Forks, N. D., April 18.—(Special to The Herald.)—Bookkeeping on the farm is urged by the Grand Forks Agricultural society, impetus to the movement being given through an offer of $250 in prize money for the best work of that nature conducted by any farmer in this section of the Red River valley.

The books must cover the farm operations for the season, the farmer being asked to show just what his profits are, and where he has realized such profits. The contest will cover an entire year, and the awards probably will not be made until the fall of 1914.

This contest will be conducted under the direction of D. V. Moore, secretary of the Grand Forks Fair association.

YOUR LAST OPPORTUNITY!

TO HAVE TAILORED TO YOUR MEASURE FROM STOCK OF

J. S. LANE WHICH WE BOUGHT AT 25c ON THE DOLLAR

SUIT OR OVERCOAT

FOR WHICH MR. LANE'S PRICE WAS $30 to $60

YOUR UNRESTRICTED CHOICE OF THESE LATEST IMPORTED HIGH-GRADE WOOLENS

AT THE FAMOUS DUNDEE PRICE OF

UNION MADE $15 PERFECT FIT GUARANTEED

OBEY THAT IMPULSE! 328 WEST SUPERIOR ST. Dundee WOOLEN MILLS DO IT NOW WHILE THEY LAST! ST. LOUIS HOTEL BLOCK

WRITE FOR FREE SAMPLES AND SELF-MEASURING BLANKS!

D. H., 4-18-'13.

TROUT SEASON NOW OPEN

WANT SOME OF THIS FANCY FISHING TACKLE?

All the traveling salesmen's samples of Fishing Tackle in the biggest Wholesale Hardware and Sporting Goods House in the Northwest. We bought the whole lot, and offer it now to you at One-Half, One-Third and One-Fourth Price. You know what samples are—the very best goods used for selling to dealers.

See the Savings and Be on Hand Here Promptly Saturday Morning at 8 o'Clock

MINNOWS

Made of silk (like cut); regular price 25c and 50c each; special 35c and 17c

DOWAGIAC MINNOWS

For casting or trolling for bass, pike, pickerel and muskellunge; regular price 75c and $1.00; special price, each 66c and..... 50c

FLUTED SPOONS

GENUINE SKINNER FLUTED SPOONS—Regular price 25c to 35c each; special 17c

TROLLING SPOONS

SKINNER PATTERN TROLLING SPOONS—All sizes; special, each..... 8c

IMPROVED PEARL TROLLING SPOONS—Regular prices 25c and 35c; special, each 17c

BAMBOO FISHING RODS

A very large selection to choose from; all go, while they last, at half the retail price. Each $18.00 down to..... 25c

BAIT BOXES

Made of heavy tin, painted red; place for strap; special 10c

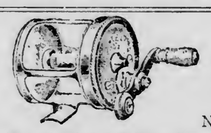

REELS

Nickel plated, quadruple multiplying adjustable click and drag; values up to $1.25; special..... 50c

TROUT BASKETS

Made of bleached willow; medium size; special 90c

SAMSON STEEL RODS

Three joints and handle; nickel plated mountings; cork grip; 5 to 10 feet; price $1.25

FISHING LINES

The famous King Fisher Lines. Large assortment of samples to choose from.

$2.00 Values	$1.13
$1.75 Values	$1.00
$1.50 Values	90c
$1.25 Values	75c
$1.00 Values	69c
75c Values	40c
50c Values	37c
25c Values	17c
10c Values	7c

QUAYLE-LARSEN CO.

14 and 16 WEST SUPERIOR STREET

M'EWEN AND SILBERSTEIN TIED FOR SECOND PLACE

Prince Has Undisputed Lead of Seventeen Over Nearest Competitor.

Entire Vote of One Precinct to Be Submitted to Court.

The gap between Silberstein and McEwen was completely closed up this morning and they were tied at the end of the morning session of the recounting board in the mayoralty contest. Prince has an undisputed margin of seventeen votes over his two nearest competitors.

With the count in three wards completed, excepting the First precinct of the Third ward which must be submitted to the court, the standing of the candidates follows: Prince, 3,139; McEwen, 3,122; Silberstein, 3,122; Fay, 3,041.

Despite long and at times heated arguments over ballots, the recount progressed rapidly this morning, the Third and Fourth precincts of the Third ward with a total of nearly 600 votes being counted. Fay gained one, McEwen and Prince stood still and Silberstein gained two in the two precincts.

The inspectors in the mayoralty recount struck their first hard snag yesterday afternoon. When the ballot box was opened for the recount of the First precinct of the Third ward, it was found that the ballots had not been strung, that a heavy black check mark had been put near each cross on every ballot, and that "No" had been written on each ballot on which the voter had failed to vote for four commissioners.

John B. Arnold, attorney for Marcus L. Fay, protested against the counting of the ballots, declaring that the defacement invalidated them. Walter F. Dacey, attorney for W. E. McEwen, said that the man who made the check marks had a pencil in his hand when the ballots were being counted, and that there was nothing to prevent him putting third choice crosses after names, if he saw fit.

The inspectors finally agreed to submit the vote of the precinct to the court. There were 111 votes in the precinct. An informal count of the ballots showed that Fay lost two, Prince one, and Silberstein one from the judges' count.

The Fifth precinct of the Second ward and the Second precinct of the Third ward were counted yesterday afternoon. At the close of the day, Prince was seventeen votes ahead of McEwen, with Silberstein two behind McEwen and Fay eighty behind Silberstein.

With ten precincts counted, in the short term recount, Murchison has gained three, Hicken thirteen and Farrell has made no change. The inspectors have held out 161 ballots for submission to the court. The short term recount had to be suspended today, as the board has caught up to the mayoralty recounting board and must wait until the ballots have been recounted on mayor.

INCOME TAX HAS FLOOR OF HOUSE CAUCUS

(Continued from page 1.)

ing though the leaders declared many members were under misapprehensions as to the exact working of the act.

Frame Amendment.

The ways and means committee framed an amendment to the income tax section, changing the phraseology regarding insurance policies. In the original the language was meant to exempt insurance policies in computing net income but it was regarded as confusing. The change does not alter the measure.

The constitutionality of the income tax, it became apparent today, was to be the principal subject of debate when its discussion began in earnest. Several members were planning to attack it on the ground it was unconstitutional. The committee is ready to contend that there is no ground for apprehension on that claim.

The first vote of the day in the Democratic caucus before the income tax was taken up, was a motion of Representative Phelan of Massachusetts, to take boots and shoes from the free list and make them dutiable at 10 per cent ad valorem. This defeated, he offered an amendment for 5 per cent duty, which also was lost by an overwhelming majority.

CUYUNA STRIKE LEADER SAYS HE WAS KIDNAPED BY ARMED DEPUTIES

(Continued from page 1.)

in Brainerd, which is about eighteen miles from Crosby, until later.

"When I was first taken to the hotel I begged the deputies to let me communicate with my friends. At first they refused, but they later relented and allowed me to call up Adam Saari at Crosby. I told Mr. Saari what had happened and told him I did not know where I was.

Deputies Drinking.

"The deputies put me in a room and were supposed to guard me, but I found that they were drinking in the hotel bar and I slipped out. Before I got away I heard them planning to kidnap other members of the strike committee tonight.

"I took the train to Duluth and on the way met Mr. Saari who accompanied me here."

Mr. Saari is proprietor of a pool hall at Crosby. He was with Sjogren this morning and corroborated the story of the telephone call. He said Sjogren had been with him up to an hour and a quarter before he received the telephone call.

Sjogren says that he has been an employe of the Rogers-Brown Ore company for two years, and that he has been active in the strike only as a member of the strike committee.

"There has been no violence on the range," he said. "Everything has been quiet. I have not been an agitator, but I have acted in the negotiations between the men and their employers. I think that there is a plot to carry away all men prominent in the strike in the hope that the others will give in."

Sjogren claims he knows the men were deputy sheriffs, for Newman is a regular deputy at Crosby, two were Crosby men picked up for special duty during the strike, and six were men sent in to Crosby since the strike began.

Sjogren says he will not return to the Cuyuna range.

"I am not going back," he said. "When a man is kidnaped and carried away it's indication enough that he isn't wanted. I don t know what might happen if I should return, and I'm not going back."

46 Go Into Clerical Positions

During the past month, 46 young men and women have been sent from the Duluth Business University into good clerical positions. The demand for the school's graduates never was better and the average salaries paid so good as at present. The school will be in session all summer. Spring term begins on Monday, April 21.

AGREEMENT REACHED BY CONFEREES ON THE COMPENSATION BILL

(Continued from page 1.)

ingmen's compensation law in the United States.

Recall Conferees to Agree.

The conferees on the recall bill have nearly reached a final agreement and the committees will report soon. The basis of agreement is a minimum recall petition of 15 per cent of the voters and a maximum of 25 per cent, and the permission to circulate recall petitions with the possible exception of cases involving judges.

• • •

Though the Minnette-Schwartz-Holmberg telephone regulation bill reached Governor Eberhart yesterday afternoon, there were no developments today. It was stated in the governor's office that no action would be taken there today. The governor has until Monday to act on the bill and may take his full time. While it seems generally accepted that he will veto the bill, the conviction that he will does not seem to be so strong as it was, this being largely due to the extreme likelihood that the bill would be repassed over his veto.

No action has been taken on the Nolan bill, the friends of which are waiting for final action on the telephone bill.

• • •

Minimum Wage Commission.

The senate this morning, at the instance of Senator James P. Boyle of Eveleth, passed the Wilson house bill creating a minimum wage commission, after adopting amendments to make it conform to the Boyle senate bill, for which it was substituted, including one providing an appropriation of $5,000 annually. The vote was 42 to 2.

The house committee has killed the Kneeland bill for a vice commission, believing that the wage commission can serve the same purpose better.

• • •

On Motion of Representative H. H. Dunn, the house this morning made the seven senators bill a special order for Tuesday afternoon. Representative Orr of St. Paul vigorously opposed the motion, declaring that the passage of the bill meant that there would be no reapportionment for half a century. R. C. Dunn supported the motion, though he stated that he might vote against the bill. The motion prevailed by a viva voce vote.

• • •

On motion of the reapportionment committee, the house set the congressional reapportionment bill as a special order for Monday afternoon.

• • •

The senate passed the bill by the senate elections committee, providing for the popular election of United States senators.

• • •

Bathing in Lumber Camps.

Senator Cheadle this morning revived the C. H. Warner bill requiring bathing facilities in lumber and railroad camps, which had been killed by the adoption of a committee report, and had it referred to the labor committee for a hearing.

• • •

The senate passed the Porter house bill renewing the corporate life of the Creamery Package Company of Mankato, which was put out of existence by a court order for violating the anti-trust law in a case now pending in the higher courts.

• • •

The senate passed the Bjornson house bill prohibiting newspaper gift enterprises.

• • •

Representative Lennon in the house gave notice of a motion to make a special order of the Wallace senate bill legalizing the work of remedial loan associations in first-class cities.

• • •

Objects to Salary Raises.

On motion of Representative Davis the house refused to concur in the salary raises made by senate amendments to the general salary bill, and a conference committee will be appointed from each house.

• • •

The house labor committee recommended for passage the bill proposing a constitutional amendment authorizing workingmen's compensation bf the state insurance system.

• • •

The house appropriations committee recommended for passage the senate bill appropriating $10,000 for a site for a women's reformatory. The committee rejected the bill giving the sergeant-at-arms and his assistant each $250 extra pay.

• • •

The house passed the senate bill extending voting hours in village election two hours, making it 10 a. m. to 5 p. m.

• • •

The Ofsthun bill taxing trust companies 5 per cent on their gross earnings passed the house.

• • •

Representative Bendixen, chairman of the house grain investigating committee, moved the adoption of its report but laid it over to this afternoon on motion of Representative Lennon. There may be a fight on the adoption of the report.

STILLMAN H. BINGHAM.

MAY FORFEIT FORTUNE BY MARRYING ABROAD.

New York, April 18.—Despite provision in the will of his grandfather, Frank Work, who was opposed to international alliances, by which he was left $2,700,000 on condition that he become an American citizen, Maurice Edmund Burke-Roche, it was announced in a cable dispatch from Rome, had become engaged to Ysabel, daughter of the Marquis De' Alvedo.

Maurice Burke Roche is the eldest son of Mrs. Frances Burke Roche. He is 22 years old. Thus far he has refused to abide by the provisions of his grandfather's will to win a large legacy, but will eventually come into the title and a 21,000-acre estate of Baron Fermoy of Ireland, who is the brother of his father. His only sister, Cynthia, was married in 1905 to Arthur Scott Burden.

THIEF EXPLAINS.

Youth Writes That He Stole So He Might Visit His Mother.

Love for his mother made a thief of Joseph Seaman, aged 19, errand boy in the employ of Mrs. J. Sibbitt, milliner, 5 West Superior street, if the boy's own story is to be believed. The lad disappeared on Wednesday, according to Mrs. Sibbitt, and $104 in cash and $34 in checks were also missed. Payment on the checks was stopped. Then came a letter, mailed at St. Paul, signed "Victor Meyers," containing a confession, praying for forgiveness and saying that the theft was committed because the writer was homesick and eager to see his mother. The letter also stated that the writer's parents lived in Illinois. The matter has been turned over to the Duluth police, who have requested the St. Paul police to be on the look-out for the lad.

TRY TO DESTROY RIVER RIPRAPPING

Much Damage Is Feared Through Work of Malicious Persons.

Omaha, Neb., April 18.—What is believed to have been a malicious attempt to destroy the riprapping along the Missouri river a mile south of Falsom, Iowa, where nearly $500,000 was spent last year to prevent the river cutting into farming land and the Burlington railroad tracks, occurred Wednesday evening.

Seven hundred yards of willow matting, nearly half of the works, was torn away by three explosions. A small army of railway and government secret service men have been sent to try to catch the parties believed guilty. Falsom is fifteen miles down the river from Council Bluffs.

Wednesday night the river tore away the damaged matting and attacked the farm lands and it is feared much damage will be done by the swollen river before it can be checked.

WATER POWER BILL IS COMPREHENSIVE

Measure of More Than Ordinary Interest Presented to Wisconsin Senate.

Madison, Wis., April 18.—A most comprehensive water power bill was presented in the senate today by the special committee on conservation of the senate, the measure laying the foundation of what its framers hope will eventually lead to the acquirement by the state of all of its water powers developed in the future.

Under the terms of the bill water powers in the state of Wisconsin are divided into two classes, those developing 250 horsepower or more, and those under 250 horsepower.

The main idea of the bill is to create state agencies in the form of corporations and to delegate to them certain powers for the improvement of navigation, improvement of rivers, charging of tolls, and the development, sale and distribution of hydraulic and hydro-electric power. It permits water power companies to charge tolls on their river improvements, to earn a reasonable return on their investment, and to establish a depreciation fund. A part of a surplus to be permitted is diverted into a state trust fund. This fund is to be held by the state, both as a sinking fund for the corporation, and if unused it may be applied by the state toward the acquirement of the water power property.

Until the state has adopted a constitutional amendment which will permit it to acquire reservoirs and water powers, the levying of a tax for the purchase of water powers on the part of the state cannot be made. This bill, however, reserves all of the rights of the state and permits the building up of a fund which will in time turn the properties over to the state without levying any tax therefor. In the meantime, the bill is calculated to encourage the full and complete development of the water powers of the state and to protect all public and private interests.

All dams and other property necessary for the improvement of navigation and the development of hydraulic and hydro-electric power are to be constructed, maintained and operated under the direct supervision of the railroad commission.

ANNIVERSARY OF GREAT EARTHQUAKE

Today is the anniversary of the great San Francisco earthquake of 1906, which was followed by a fire that swept away a large portion of the city. There was an appalling loss of life and a long period of destitution, that made thousands of people absolutely dependent for many weeks on the charity of the outside world to keep from starvation. Relief trains were rushed to the stricken city from every part of the startled and sympathetic country. Letters without stamps, written on scraps of paper, pieces of cloth, strips of wood or any other article that was handy to serve the purpose were carried by the mails, and told more forcibly than any words could have done how helpless was the condition of the inhabitants of the stricken city.

USING SPLIT LOG DRAGS ON ROADS

In the work of improving the road between Duluth and Two Harbors, split log drags are now being employed and with considerable success.

Two of the drags were taken out Tuesday and have been doing effective work since. The drags may be used by the county commissioners on other pieces of county road this spring.

CLOQUET BOYS AS MINSTRELS

Members of Boys' Department of Y. M. C. A. Will Entertain Tonight.

Cloquet, Minn., April 18.—(Special to The Herald.)—The Jinga Boo minstrels of the boys' department of the Y. M. C. A. will give a performance tonight in the Nelson Opera house. The program is under the direction of E. N. Robinson, physical director of the Y. M. C. A. E. S. Davis, general secretary of the association, acting as interlocutor, and J. R. Medley and E. N. Robinson, end men. This is the third annual minstrel show of the department.

Following is the program: Songs, "Way Down South," Franklin Coolbaugh; "You're My baby," Carl Bruno; "That Old Girl of Mine," S. E. Blume; "That Syncophated Boogie Boo," Dr. Alex Barclay; "Somebody's Comin' to Town," Ed Dupont; "When I Met You Last Night in Dreamland," George Rich; "Puckerup Your Lips, Miss Lindy," J. R. Medley; "The Irish and the Jews," Victor Swenson; "Jinga Boo Man," E. N. Robinson. In the Lilliputian boxers are the "Lighning Kid," Olaf Bruno, and W. Blair as "Mosquito," assisted by N. Johnson, Carl Elm and Lee Redeld. There will be a reading by E. S. Davis, and in the musicale are E. Erickson, F. Limberg, H. Lampson, F. L. Barrows and J. R. Medley. Larry Mooney is captain of the Gold Medal drill corps, which includes Loyd Wight, Frank Redfield, G. Campbell, Martin Keller, Edwin Kuitu, Will Horan, Walter O'Meara, C. Dressler, T. Smith and James Lightfoot. Freeman's orchestra has been secured and Miss Kate Wilson will act as pianist.

KEEPING POTATO STANDARD HIGH.

Fargo, N. D., April 18.—(Special to The Herald.)—The potato growers of North Dakota are exercising every precaution this year to maintain the high standard of the potatoes of this state which have gained a national reputation for their excellence for seed purposes. The demand has always been strong, especially in the Southwestern states. Hundreds of buyers from Kansas, Missouri and Texas come here each fall to secure supplies which are sold for seed the following spring. To keep the standard up to a high point growers are careful as to the nature of the soil of the fields selected and in their treatment of seed, to prevent the possibility of seed infection.

46 Go Into Clerical Positions

During the past month, 46 young men and women have been sent from the Duluth Business University into good clerical positions. The demand for the school's graduates never was better and the average salaries paid so good as at present. The school will be in session all summer. Spring term begins on Monday, April 21.

PICTORIAL EXPOSITION OF DULUTH AND NORTHERN MINNESOTA

IN THE LOBBY OF THE NEW

ST. LOUIS HOTEL

IN THE HEART OF DULUTH.

EVERYBODY INVITED ADMISSION FREE

See the city you live in and the country round about

—THE— HOMECROFTERS' CORNER

Conducted by C. E. ROE.

Questions will be answered by Mr. Roe in this column.

Get your lawn fixed up before the rush of spring planting begins. If it is a mass of tangled, dry grass, go over it lightly with a rake and loosen up the top so that the air can penetrate. Remove all dry grass and leaves from about the roots of your trees and shrubs; and just as soon as we have a bright, quiet day, burn over the entire area.

Great care should be used to see that the fire cannot aproach your buildings or other inflammable property. It is well to have a large burlap sack at hand, one end of which should be drenched in a pail of water. This makes the most practical fire whip that can be improvised. With it, a man can whip out many yards on a fire line in a few seconds' of time without danger of a scorching.

If there are bare spots in your lawn, loosen up the top soil by means of a rake and scatter in a little well rotted stable manure, well pulverized. Now scatter your lawn seed quite generously and tramp it in with your feet or use a lawn roller if you have one.

Fall is the best time to fertilize the lawn; but, if you failed to do it then, give it a light dressing of manure now, and rake it off after one or two good rains. If you object to the use of manure at this season, get a sack of land plaster and scatter it lightly over the lawn by hand. The first shower will remove all traces from the foliage and the plaster will stimulate the growth of the grass. However, land plaster does not add materially to the soil fertility.

In making a new lawn, you should have at least four inches of fine garden soil on the surface, mixed with a goodly quantity of well-rotted stable manure. If possible, use a lawn roller both before and after planting. The second application of the roller presses the seeds into the soil and packs the earth about them. Seeds do not germinate well in loose soil. A new lawn should not be cut until the grass has made sufficient growth to develop a good root system. You should, however, carefully remove the dandelions and other weeds from the growing grass.

There are many lawn grass mixtures on the market, some good and some bad. There are several firms that have a variety of mixtures for various purposes, and they are quite reliable. A postal card will bring you their catalogue and prices. If your lawn is particularly shady, you will need a mixture quite different from that used for the ordinary lawn. Under ordinary circumstances, I should recommend a mixture containing about 25 per cent white clover. This plant is very tenacious and fills in rapidly. If kept well cut, white clover adds much to beauty and softness of your lawn.

THE ENGLISH CUT

in our Spring Suit models—priced at in its many variations are to be found $15, $20, $25 and $30—and you save $5 or more on any suit you buy. WE CAN SELL THEM FOR LESS, BECAUSE in buying in big quantities for our several stores WE BUY FOR LESS. Call and let us prove our claim.

FLOAN & LEVEROOS

225 AND 227 WEST SUPERIOR STREET.

500 The National 500

18 West Superior Street.

Suits $14.50 and $16.50 | Coats $9.50 and $12.50

Samples and Cancellations!

The flood in the state of Ohio has compelled the merchants to cancel their orders with the wholesale manufacturers. We were fortunate enough to secure 1,000 garments from the Sunshine and Greenhut Cloak and Suit compaines of Cleveland, Ohio.

The very newest shades and colors, make and styles. On sale special for Saturday and Monday.

400 Sample Hats, Special

$5.00, $8.00 and $10 Values—Saturday—

$2.50

Our Selling Price $14.50 and $16.50

Our Selling Price $9.50, $12.50

ATTRACTIVE LOW PRICES THAT WILL GAIN THE NOTICE OF ALL SHREWD SHOPPERS

$3.95 Miller-Genz Millinery Company of Milwaukee sold us 100 sample pattern Trimmed Hats; all beautiful styles—and exclusive; for there are no two of a kind. You will find hats worth up to $12.50 and our price for Saturday is only $3.95

Women's and Misses' Coats at $9.98, $11.90 and $13.90

Not mere popular prices, but astonishing bargain prices—or, at least, that is what you would say when you see these coats—serges, whipcords, diagonals, etc.; all the new shades; worth up to $19.50; at, $13.90, $11.90 and.... $9.98

"Smart" Style Suits at $12.50, $17.95, $19.95

Handsome, newest creations and designs; all the most popular materials and shades, and really the prices are remarkable. Easily 25 per cent lower than other stores ask. Come in and try them on, then judge for yourself. Saturday on sale at $19.95, $17.95 and $12.50

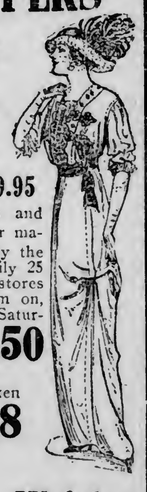

Wash Dresses that are worth to $4.50 at $2.48. They are broken lines, you know; not all sizes of each kind, but all sizes among the lot—ginghams and fancy linens. Special at $2.48

Corsets

American Beauty Corsets in the new suffragette models; $1.00 the world over; special— 79c

Boston CLOAK HOUSE

17 EAST SUPERIOR STREET

Waists

Fancy white Voile Waists, with cluny lace trimmings; values up to $2.25; special— $1.39

GO TO THE ORIGINAL $15 TAILORS

—the only store in town where you can get

REAL $25 SUITS MADE TO ORDER

$15

The old reliable Glasgow Woolen Mills. Our imitators will do their best to confuse you. To protect yourself, remember THIS name and address.

Glasgow WOOLEN MILLS.

GEO. H. MILLS, Manager.

333 W. SUP. ST.

COPYRIGHTED-GLO-1-2.

MAIL ORDERS—Write for free samples and self-measuring blanks.

WILL PROBE CHARGES AGAINST INDIAN AGENT.

White Earth, Minn., April 18.—Maj. G. B. Holcomb, inspector in the Indian service at Washington, D. C., has arrived here for the purpose of investigating charges which have been preferred against John R. Howard, superintendent and agent of this agency, by certain members of the reservation. It is probable the hearing will occupy a week or ten days.

P. E. McCormack,

DISTRICT AGENT

935 and 906 Alworth Building, Duluth, Minn.

Fidelity & Casualty Company.

Principal office: New York, N. Y. (Organized in 1896.) Robert J. Hillas, president; Theodore L. Gaty, secretary. Attorney to accept service in Minnesota: Commissioner of Insurance.

CASH CAPITAL, $1,000,000.00.

INCOME IN 1912.

Premiums received (Net)—

Accident and health	$3,083,100.38
Employers' liability	3,388,540.51
Liability and surety	421,221.76
Plate glass	443,564.05
Steam boiler	108,311.32
Burglary and theft	493,391.72
Fly wheel	78,498.95
Auto and teams liability property damage	48,332.11
Workmen's collective	5,023.49
Total net premium income	$ 8,370,000.89
Total interest and rents	593,980.72
Profit on sale or maturity of ledger assets	29,725.00
From all other sources	91,457.11
Total income	$ 8,996,153.13
Ledger assets Dec. 31 of previous year	10,451,838.07
Sum	$19,447,991.20

DISBURSEMENTS IN 1912.

Claims paid (Net)—

Accident and health	$1,425,810.97
Employers' liability	1,378,925.71
Liability and surety	141,190.50
Plate glass	168,902.64
Steam boiler	52,697.76
Burglary and theft	230,925.38
Fly wheel	3,302.42
Auto and teams liability property damage	9,407.17
Workmen's collective	5,476.20
Net paid policyholders	$ 3,123,919.91
Investigation and adjustment of claims	553,045.75
Commissions	2,216,211.32
Salaries of officers, agents, employes, examiners and inspection fees	1,297,477.49
Dividends to stockholders	200,000.00
Loss on sale or maturity of ledger assets	6,753.60
All other disbursements	532,526.96
Total disbursements	$ 8,236,934.96
Balance	$11,211,156.24

LEDGER ASSETS DEC. 31, 1912.

Book value of real estate	$ 1,492,250.77
Collateral loans	100,000.00
Book value of bonds and stocks	7,712,630.94
Cash in office, trust companies and banks	830,172.40
Premiums in course of collection	1,542,242.40
All other ledger assets	133,899.64
Total ledger assets (as per balance)	$11,211,156.24

NON-LEDGER ASSETS.

Interest and rents due and accrued	$ 57,534.68
Market value of real estate, bonds and stocks over book value	209,616.72
Gross assets	$11,478,307.64

DEDUCT ASSETS NOT ADMITTED.

Premiums in course of collection (past due)	$ 262,061.23
Special deposit, less $159,214.34 liability	4,481.82
All other assets not admitted	67,856.52
Total assets not admitted	$ 334,399.07
Total admitted assets	$11,143,908.57

LIABILITIES.

Unpaid claims in adjustment and reported	$ 698,086.34
Unpaid claims not reported	107,251.32
Total	$ 805,337.66
Unearned premium reserve	21,587.81
Commissions, brokerage, taxes, liability claims	$ 783,750.02
Reserve for investigation and adjustment of claims	94,675.00
Reserve for unpaid liability losses	1,486,449.96
Reserve for unpaid casualty losses	4,730,622.17
Reserve for reinsurance and brokerage	340,554.38
Reserve for dividends unpaid for taxes	128,570.91
All other liabilities	256,683.41
Capital, fully paid up	1,000,000.00
Total liabilities, including capital	$ 8,867,107.85
Surplus over all liabilities	$ 2,276,800.72

BUSINESS IN MINNESOTA IN 1912.

	Losses Paid.
Accident and health	$ 15,238.91
Employers' liability	4,153.31
Liability and surety	37,697.67
Plate glass	383.29
Steam boiler	3,147.93
Burglary and theft	2,967.60
Fly wheel	
Auto and teams liability property damage	$64,488.93

Countersigned at Minneapolis, Minn., April 1, 1913.

L. A. SWIFT, Resident Manager for Minnesota.

PRESIDENT VINCENT OUTLINES PLAN FOR TAKING UNIVERSITY TO PEOPLE

DULUTH AS ONE CENTER

State Will Be Divided Into Several Educational Districts.

Short Courses and University Weeks for Every County.

Talks on Relation of the University to the State.

Before an audience of about 300 Duluth men and women at the Commercial club last evening, President George E. Vincent of the University of Minnesota outlined a scheme of university extension work which will carry the university to every corner of the state, and which will incidentally make Duluth the center of a great educational district to include all of Northeastern Minnesota.

"The university must be prepared to go to the people who can't come to it," was the keynote of President Vincent's plan.

"Under the inspiration of your friendliness I don't want to be carried too far and promise anything we can't carry out," said Mr. Vincent, "but the plan we now have under consideration and hope to carry out, provides for dividing the state into university districts, and putting a resident director in each. The first district to be organized under such a plan would be in this territory with Duluth as the headquarters. It would include the ranges and the country as far down as Staples. Engineering work, business courses and agricultural work would be offered, and Duluth would be the home of the resident director.

"If we establish such courses we want to be sure we offer what the people want. We want advisory committees to keep our academic balloon anchored to the ground.

"We hope to go a little into the Lyceum bureau work, and ultimately have a university week or a short course in every town and county in the state. We had twenty-eight of them last winter.

Ready Made Opinions.

"In our cities today our opinions are mostly ready made, and we often deliver them before they are completed. Don't make fun of the men who sit behind the stove in the grocery store, discussing public problems. We need more of that. We should get at least 10 per cent of the phenomena before we begin to generalize.

"In carrying the university to the people we must forget dignity. The word dignity really comes from the old Latin word 'dignus' meaning worthy, but the word has lost caste. If a circus and a brass band will really do effective work, then let's have them. We don't want the brass band for merely self advertisement, but if it will accomplish an object then that is a different matter.

"We are not going out to the people with this work in a missionary spirit. The worst of all prigs is the man who goes around urging country people to stay on the farms and raise produce so he can stay in the city.

Relation to State.

"What should the relation of the university to the state be? It should be out of politics in a partisan sense, but most decidedly in politics in the larger sense. It should have nothing to do with the administration of the state, but everything to do with providing information the state needs. For example, the iron ore on the ranges to the north of Duluth is estimated for the tax commission by a committee from the faculty of the engineering school. These men are paid by the university and have no incentive to report anything but the truth. It is not Utopian to look forward to the time when all statistical work for the state will be conducted by the university. The census might be taken by men trained in the latest statistical methods. Of course, a census is taken for various purposes, and sometimes this might not be satisfactory to boom towns. The university should be the great laboratory for the state.

"The university of the future will vindicate itself only as it shows the power of social service."

Dr. Vincent's talk was most delightfully interspersed with flashes of wit and humor. He opened his address by reviewing briefly the history of colleges, showing how first the English idea of a home of culture prevailed. Then came the German idea, which was that the university should be the center of research work, and he spoke of Johns Hopkins university as a type of this. Later came the great state universities with diversified technical training.

"The university is not a collection of buildings only," he said. "That is an obsession from which we should escape. The university should be a collection of men and women who represent achievement. There are all kinds of replaceable units with Ph. D.'s in these days. Standardized units of mediocrity as fillers between great personalities are all very well, but when they become the sole product of the university it is time for a change."

Praise for E. M. Morgan.

Mr. Vincent here paid a tribute to E. M. Morgan of Duluth, whom he said was the type of man the university was seeking for its faculty. "You sent down and tried to take him away from us," he said, "but we hung on to him. We don't want men whom nobody else wants. We want men whom we have to go after and get away from somebody else."

The speaker discussed the efforts to get proper appropriations from the legislature, and warmly praised the legislature for its stand. He said the university must not be considered as a Twin City institution, but one belonging to the entire state.

"We don't want appropriations based on log rolling," he said. "And we have abandoned the plan of asking twice what we need and being satisfied with half of what we ask. We have gone to the legislature and frankly told our needs, and left the responsibility of providing for them on the legislature."

VINCENTISMS.

"These are the days of short cuts, short stories, ready-made opinions and dogmatic conclusions."

"The frontier needs the jack-of-all-trades, but society like ours has little use for the jack-of-all-trades. It needs the specialist."

"The university is not a collection of buildings. It is a collection of men and women who represent achievement."

"Some of our universities are turning out replacable units with Ph. D's."

"Standardized units of mediocrity as fillers between great personalities are permissable, but when they become the sole product of a university it is time for a change."

"We don't want men on our university faculty that nobody else wants."

"If education is a personal privilege there is no defense for the state university. If education is a public necessity then we will put it at the expense of the state."

"The state university doesn't want any appropriation based on political log-rolling."

"The university must be prepared to go to the people who can't come to it."

"If a circus tent and a brass band are needed for effective work, then let's have them, but not for self-advertising."

"We need more of the men who sit behind the stove in the grocery store and discuss public problems. We should get at least 10 per cent of the phenomena before we generalize."

"The worst of all prigs is the man who goes around the country urging people to stay on the farms and grow produce so he can live in the city."

"The university should have nothing to do with the administration of the state but everything to do with providing information the state needs."

WEST END

HERALD BRANCH

Herman Olson, Manager, 1823 West Superior Street.

DULUTH NORWEGIANS TO HOLD BIG CELEBRATION

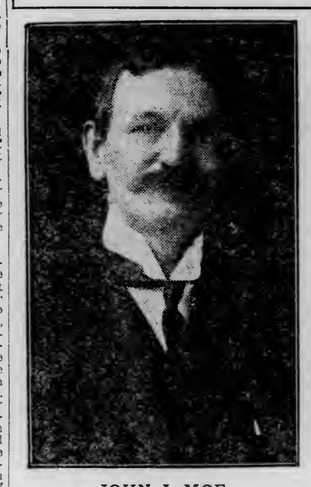

JOHN J. MOE.

L. A. SIMONSON.

Norwegian residents of Duluth will hold a monster Fourth of July celebration for the benefit of the "Mindegave" $1,000,000 fund, which is to be presented to Norway next year by the Norwegians of America. A meeting will be held next Friday evening to form a permanent organization and prepare the tentative plans for the affair.

The proposed celebration was first proposed several weeks ago, but nothing definite was known at the time. Since then the members of the committee, John J. Moe, L. A. Simonson and Dr. H. Hovde, have been taking the matter up with all the local Norwegian lodges, societies and church organizations, and they find every one in favor of the project.

DR. H. HOVDE.

Mr. Moe announced yesterday that a mass meeting will be held next Friday evening at one of the local churches to form a permanent organization, elect officers and committees and to arrange the tentative plans for the celebration.

It was also announced yesterday that United States Senator Knute Nelson will be the principal speaker of the day. Other prominent Norwegians of Minnesota, Wisconsin and the Dakotas are to be invited to speak, among them Prof. Julius Olson of the Wisconsin university. The Normanna Male chorus and the Third Regiment band will both take a prominent part in the program.

According to the tentative plans already in mind by the committee and which will be submitted at the mass meeting next Friday the celebration will start in the afternoon and continue on throughout the day. There will be a program of addresses and musical numbers in the afternoon at Chester park or at the Auditorium, if the weather is unfavorable. In the evening a display of fireworks will be held. Refreshments will be served during the day.

The fund of $1,000,000, which is to be given to Norway during the centennial celebration of its independence in May 1914, is being raised by all the Norwegians of America. The income of the fund is to be used in aiding the poorer farmers of Norway.

Brass and Iron Beds

GREATLY REDUCED IN PRICE

$8.85—BRASS BEDS—$8.85

Brass Beds—exactly like cut, with 2-inch outside posts, 5 spindles and malleable iron sockets, guaranteed acid-proof lacquer—a good looking and substantial bed, satin finished, special at—

$8.85

ENGER & OLSON

THE BIG WEST END FURNITURE HOUSE

19th Ave. West and Superior St

"We Undersell Them All."

PHILADELPHIA PASTOR WILL PREACH HERE.

Rev. A. O. Lawrence of Philadelphia will conduct services Sunday at the First Swedish Baptist church, Twenty-second avenue west and Third street. He will preach at 3 o'clock in the afternoon and 7:30 o'clock in the evening. During his stay in the city Rev. Mr. Lawrence will be a guest of Rev. Swaney Nelson, 2212 West Third street.

I. O. G. T. Banquet.

Elswold lodge, I. O. G. T., which was recently organized in this end of the city, will give a banquet Wednesday evening, May 7, for its members and those of the other I. O. G. T. lodges in the city. These include the Wegeland, Norden and Lysglimt lodges. The banquet will be held in one of the local halls, the complete arrangements not having been made as yet.

Basket Social.

The Ladies' Aid Society and the Young People's Society of the Hermantown Lutheran church will hold a basket social tomorrow evening at the home of Mr. and Mrs. William Engwall. The choir of the Bethany Swedish Lutheran church will render several selections during the evening. The proceeds of the affair will go toward the new chapel fund.

Infant Boy Dies.

Clarence William, the 8-month-old son of Mr. and Mrs. Owen Nelson, 2520 West Fifth street, died this morning after a short illness. The funeral will be held at 2 o'clock tomorrow afternoon from the residence. Rev. Swaney Nelson will officiate and interment will be at the Park Hill cemetery.

Entertains L. O. T. M.

Mrs. L. C. King of 327 Eighth avenue west was hostess at an informal party yesterday afternoon in compliment to the members of Modern Hive No. 93, Modern Maccabees. American Beauty roses were used effectively in the decorations. Five hundred was played at five tables, the honors being won by Mrs. J. Fosset and Mrs. Youngren. The other guests were: Mrs. Trombly, Mrs. C. Young, Mrs. Poureric, Mrs. Kauppi, Mrs. Norman Van Brund, Mrs. Richard Little, Mrs. C. O. White, Mrs. Richard Hambly, Mrs. Lunt, Mrs. Severson, Mrs. Sennott, Mrs. La Flair and Mrs. Porter.

West End Briefs.

Mr. and Mrs. O. Harper of 1727 West First street are spending the week with Mr. Harper's parents at Solon Springs, Wis.

Joseph H. Kane of Akron, Minn., is a guest for several days at the home of his uncle and aunt, Mr. and Mrs. Frank Kane, 423 North Sixteenth avenue west.

Mrs. G. B. Dodge of Solon Springs, Wis., has returned to her home, after spending the past two weeks as the guest of Mrs. William Harper, 1727 West First street.

Mr. and Mrs. Maynard La Flair of 2714 Huron street have returned from a month's visit with relatives at Toronto, Detroit and Chicago.

The Young People's Society of the Zion Norwegian Lutheran church, Twenty-fifth avenue west and Third street, will meet in the church parlors this evening.

Duluth Camp No. 2341, Modern Woodmen, will hold open house this evening at its hall, Twenty-first avenue west and First street.

A prayer meeting was held last evening at the First Swedish M. E. church, Twentieth avenue west and Third street.

Edward Nelson of 2103 West First street entertained the Men's Society of the Bethany Swedish Lutheran church at his home last evening.

Notice: Magnuson-Magner-Hanson hereby make it public and announce that they have bought out the holdings of S. S. St. John Wholesale Produce, located at 2402 W. Superior St., and hereafter the same will be known as the West End Produce company.

Metronomes $2.25.

Buy now. We move May 1 to 18 and 20 Lake Ave. N. Boston Music company.

Brainerd Woman Burned.

Brainerd, Minn., April 18.—(Special to The Herald.)—Mrs. Christ H. Schwabe, a tailor's wife, while engaged in drycleaning at her home, was badly burned by an explosion of gasoline.

THE BEST suit styles we have are those which are made for men of any age; not too extreme for the dignified, substantial business man, but smart enough, with just enough snappy detail to please the young fellows whose tastes are not too extreme.

Hart Schaffner & Marx and the Clothcraft Makers

Know better than any other makers just how to design such models—they're clothes that have all the requirements, perfectly tailored to fit. We'll show you some great values at $15, $18, $20, $22, $25 and up.

THE HOME OF GOOD CLOTHES

KENNEY & ANKER,

409 and 411 West Superior St., Duluth, Minn.

Copyright Hart Schaffner & Marx

SAVE YOUR SHOE DOLLARS!

This Is a Shoe Store Where Good Shoes Are Always Cheap and Cheap Shoes Are Always Good

If you desire a dependable Shoe Store to trade at—a Shoe Store that will fulfil its every promise to the letter—a Shoe Store that does an "open and above-board" business with—

ONE MONEY-SAVING PRICE FOR EVERYBODY!

It's here and we're at your service!

A boy or girl can come here and buy Shoes as cheap and as safely as you can.

Our Expert Service will insure just right Shoes to meet every requirement!

MEN'S SHOES.....$3,00, $3.50, $4.00 TO $5.00
WOMEN'S SHOES.....$2.50, $3.00, $3.50 TO $5.00
BOYS' SHOES.....98c, $1.50, $2.00 TO $3.50
GIRLS' SHOES.....98c, $1.25, $1.75 TO $3.00
CHILDREN'S SHOES...49c, 98c, $1.50 UP TO $2.25

"Northern Maid" Shoes for women—$4.00.

Wieland Shoe Co.

222 WEST FIRST STREET

"Gitche Gamee" Shoes for Men—$4 and $4.50.

An Appeal to Wives

You know the terrible affliction that comes to many homes from the result of a drinking husband or son. You know of the money wasted on "Drink" that is needed in the home to purchase food and clothing. ORRINE has saved thousands of drinking men. It is a home treatment and can be given secretly. Your money will be refunded if, after a trial, it has failed to benefit. Costs only $1.00 a box. Come in and get a free booklet and let us tell you of the good ORRINE is doing.

W. A. Abbett, 205 West Superior St., 932 East Second St., and 101 West Fourth St.

MERRITT HAS PLAN OF WORK

Water and Light Department Will Be Conducted on Business Lines.

City Attorney Preparing Administrative Ordinance for Division of Utilities.

The affairs of the water and light department will be conducted along modern and established business lines, Commissioner Lourdas Merritt announced this morning that an administrative ordinance is being prepared by City Attorney Clapp which will involve a complete plan of operation. The plan along which the department will be conducted will be fully described in the ordinance the city attorney will consult with the members of the water and light board. The plan established by Commissioner Merritt as it was under the old regime, the chief employes of the water and light and commissioner Roberts, head of the public works department, in the past conflicts have resulted between the water and light department, the board of public works and the engineering department. Under the new plan will be so drawn that the departments will dovetail, making the business of the city in this department to be conducted expeditiously and efficiently.

It was planned to hold a meeting of the water and light board tomorrow, but it is likely that it will be postponed until a later date. When the ordinance has been prepared it will be presented to the members of the board and taken up by Commissioner Merritt with the whole commission.

CITY BRIEFS

M. L. Stewart Company,
Successors to Thwing-Stewart Co., Printers, Designers, Lithographers.

Company Reorganized.
The Koerner-Jamar company has organized and incorporated to take over the business formerly conducted by the A. H. Koerner company, 416 East Superior street. Articles of incorporation were filed yesterday with the register of deeds. In the reorganized company Walter Jamar, who has for several years been connected with the old firm, will be president, I. K. Lewis, vice president, and Thomas G. Lee, Jr., secretary.

Denfeld Will Speak.
R. E. Denfeld, superintendent of schools, will talk on "Vocational Training" at a meeting of the Park Point Mothers' and Teachers' club which will be held this evening at the Whittier school. There will also be a few remarks by J. W. Harter and others on the subject, "Beautifying Park Point." In addition there will be a program of music and recitations. Folk dancing by the children of room 1 will be one of the features.

Duluth Man a Delegate.
Dr. C. H. Schroeder has been appointed by Governor Eberhart as a delegate to the fourth international congress of school hygiene, which will meet at Buffalo in August.

Temple Services.
Rabbi Maurice Lefkovits has chosen "The Road to Happiness" as the subject of the weekly sermon to be delivered this evening at Temple Emanuel, Seventh avenue east and Second street.

Lobeck Will Speak.
E. E. Lobeck, the Prohibition candidate for governor at the last election will visit Duluth Sunday and will make three speeches in support of the Prohibition cause. Sunday morning, he will speak at Merritt Memorial M. E. church, Forty-sixth avenue west and Halifax street. In the afternoon he will speak at Bethany Swedish Lutheran church, Twenty-third avenue west and Third street, and in the evening at the Norwegian Lutheran church at First avenue east and Third street.

PERSONAL

Charles Peterson of Minneapolis is registered at the Spalding.
George Lardeff of Stevens Point, Wis., is a guest of the Spalding.
W. M. Loftman of Hibbing is at the Spalding for the day.
Ben A. Mizen of Crosby is at the Spalding.
K. K. Maitland of Virginia is at the Spalding.
Mrs. M. McDonald of Virginia is at the Spalding.
Miss C. Smith of Eveleth is at the Spalding.
Oscar Carlson of Minneapolis is at the Spalding.
H. B. Chase of Virginia is at the St. Louis.
Tracey Granger of Crookston is at the St. Louis.
A. Anderson of Buhl is registered at the St. Louis.
L. Stark of Virginia is at the St. Louis.
Earnest Isenberg of Winton is at the St. Louis.
H. W. Anderson of Winton is at the St. Louis.
Mrs. H. B. Chase of Virginia is at the St. Louis.
J. Alexander of Aurora is at the St. Louis.
J. A. Rivers of the Duluth, South Shore & Atlantic office is in Chicago on a business trip.

Salesman Wanted.
Wanted good live salesman, under 40 years of age, ex-solicitors, unsuccessful business men, ex-life insurance solicitors need not apply. State age and past business experience. Applications treated confidential. Address Eastern Corporation, care Herald.

Superior

Vincent in Superior.
George E. Vincent, president of the Minnesota university, spoke on "The Sense of the City" yesterday afternoon at the Hotel Superior. The speaker declared that citizens lack the pride of participation. New virtues are needed and ambition and imagination wanted, declared the speaker.

Fire Prevention Day.
Governor McGovern has set aside May 2 as fire prevention day in a proclamation to the people of the state. In connection with the proclamation, State Fire Marshal Purcell has sent letters throughout the state, outlining how fires may be prevented.

Favor Concrete Pavement.
Most of the property owners on Ogden avenue who met with the commissioners yesterday afternoon decided in favor of paving the thoroughfare with concrete. It is estimated that the entire cost of the pavement will be $37,620.

Will Consider Boat Club.
All those interested in the establishment of a branch boat club in Superior will meet this evening at the Superior high school to consider the offer made recently by the officers of the Duluth Boat club. It will be necessary to secure 100 members before a clubhouse will be erected by the Duluth organization in this city.

Aged Mother Wants Son.
Chief of Police McKinnon has been asked by the police of Rochester, N. Y., to locate William Buggy, believed to be in this city. Buggy left his home twenty years ago and nothing has been heard of him since. His mother, Anna Buggy, is now old and very anxious to see her son before she dies

Gets Suspended Sentence.
Ben Stoll, 65 years old, was given a one-year suspended sentence in the state penitentiary at Waupun in superior court yesterday on a charge of setting fire to H. Soul's saloon at South Range. Stoll pleaded guilty, but his age and previous good record gained him the suspended sentence.

HICKEN IS INDORSED.

Commissioner of Safety Is Commended By Lester Park Club.

The Lester Park Improvement club met last evening in regular session in the Lester Park M. E. church, and among other things passed resolutions indorsing the stand of City Commissioner Hicken. Commissioner Hicken is a member of the club. The matter was not taken up in detail as to the things he has done, but a general indorsement was given.

Another resolution passed was in recommendation of the purchase of the site of the recently burned pavilion at Lester Park, and a committee was appointed to see the commission about it. Another committee appointed to see the commission was to have the installation of a new storm sewer on Fifty-eighth avenue east hastened; and another committee proposes to urge the proposed new comfort station at the park entrance upon the commission. The plans have been drawn for this building.

At the next meeting all of the commissioners of the city will be invited to attend.

INVESTIGATING THE RIGHTS OF FRIEDMANN.

Washington, April 18.—The right of Dr. F. F. Friedmann to treat for pay patients with the remedy which he says is a cure for tuberculosis is being investigated by the solicitor of the treasury at the direction of Secretary McAdoo to determine whether the Federal public health laws are being violated.

The act of July 1, 1902, provides that no person shall transport between the states or from a foreign country any therapeutic serum or analogous products applicable to the prevention and cure of the diseases of man unless the product has been prepared at an establishment holding an unsuspended and unrevoked license issued by the secretary of the treasury.

The penalty for violation of the action is a fine not exceeding $500 or a maximum imprisonment of one year or both.

IN NEW ELKS' HALL.

Fargo Herd to Have High Jinks on Saturday Evening.

Fargo, N. D., April 18.—(Special to The Herald.)—Saturday night will be a big occasion for the Elks of Fargo and the members from many other lodges in the state are likely to be here to participate in the double-header festivities. The new hall is to be occupied for the first time and the new officials to be installed under the direction of District Deputy Dinnie of Grand Forks. The local lodge is the largest in the state and there is ample accommodation for the members. Gordon H. Nesbitt will be installed exalted ruler, C. P. Brown will be leading knight, G. A. Fraser, loyal knight and E. C. Gearey lecturing knight.

TO REGULATE MATRIMONY

Ontario Will Have Law to Discourage Indiscriminate Unions.

Defectives and the Intoxicated Put on the Prohibited List.

Toronto, Ont., April 18.—Under proposed legislation now before the Ontario legislature the bars are to be put up against the holy state of matrimony. These bars will exclude, or are designed to exclude, from the estate above mentioned, all idiots, lunatics and intoxicated persons. The proposed law is before the legislature with the power and authority of the Whitney government behind it, which means that it has a very good chance of finding its way into the statute books of the province. Ontario has of late years, according to official records, become the home of an increasing population of feeble-minded persons and other undesirables, and there has been nothing to prevent such persons from becoming the heads of families.

Various suggestions have been made from time to time by way of remedy for this condition, but until now no decisive step has been taken to cope with the difficulty. The asylums of the province have been pretty well filled of late years, and the charge was made officially some time ago that Ontario was being stung for the maintenance of weak-minded people brought over from the other side of the ocean by the dominion immigration department. This complaint has not been heard during the last few months, the province having succeeded in having its welfare considered by the authorities at Ottawa.

To Deal With Problem.

Now the province will make an effort to deal with the problem at home. Hitherto there has been nothing to prevent the granting of marriage licenses to weak-minded persons, and nothing to prevent a minister from uniting in marriage such persons when licensed. This is where the change is to be made. It is proposed that if an issuer of marriage licenses grants a license to a person known to him to be an idiot or insane or intoxicated, a fine of $5,000 may be imposed and the offender imprisoned up to twelve months. Any minister who unites such persons in matrimony may be punished by a similar fine or imprisonment. A minister who, having been deprived of the right to solemnize marriage, exercises the right, may also be punished. Another restriction is aimed at runaway marriages. Persons seeking marriage in a city, county or district in which they have not resided for fifteen days will be required to produce an affidavit showing that a notice containing their names, residences and occupation has been published once a week for three consecutive weeks in the local newspaper and must produce copies of the notice. The proposed law contains a provision under which a license may be issued without this procedure if the registrar general of the province is satisfied that the granting of the license would be proper, and gives his authority for it.

Pellatt to the Front.

Sir Henry Mill Pellatt comes again to the front, this time as the angel of the Queen's Own Rifles. Sir Henry, besides being commander of the Sixth Infantry brigade, is honorary colonel of the Queen's Own and has always had a keen interest in the welfare of the regiment. The Queen's Own has grown greatly and would like to have armories of its own. There is now in Toronto no separate accommodation for any one regiment. The armories on University avenue have been used by all the city regiments, and the quarters are none too ample.

Sir Henry Pellatt has bought property adjoining Willowvale park, has turned the site over to the department of militia and defense for an armory for the Queen's Own, and the dominion government has agreed to put up a building. The project has the approval of Col. Sam Hughes, minister of militia and defense, and no time will be lost in getting the new building under way.

New Bank Buildings.

Big bank buildings will be the architectural feature of Toronto when present plans have been carried out. Toronto has up to now enjoyed some note as a city of fine churches and colleges. It is hereafter to be a city of big bank buildings. For the last ten years the growth of the city has been marked by the steady increases of branches of the principal banks. In most cases the branch bank buildings are very handsome, some being of stone with classic fronts.

These branches have been erected at good corners in the best sections of the business districts of the city. Now the head offices are to be made larger and more imposing. The Traders' bank led off with a skyscraper at Yonge and Colborne streets. The Royal bank, which took over the Traders', will go into a high skyscraper at Yonge and King. The Dominion bank will put up a magnificent building on the site of the present head office at King and Yonge. The Bank of Toronto has built a fine office at King and Bay. The Standard and Union banks have new homes, and now the Bank of Commerce is to complete the list with an 8-story building on the site of the present bank building and the McConkey restaurant.

CROSBY WILL GET SUM ALLOWED BY LAW.

A. J. McLennan of Duluth, who with Alfred W. Uhl of Crosby represented the Crosby Commercial club in an application to the state investment board for a loan of $70,000 on the bonds of the Crosby school district, has returned to Duluth.

Mr. McLennan says that an investigation will be conducted by the investment board and a loan as large as can be made to the district will be made. The investment board is in doubt as to whether the full amount of $70,000 can be loaned, but gave the representatives of the Crosby club every encouragement and promised as much money as the district may legally borrow.

BANK EXCHANGES SHOW FALLING OFF.

New York, April 18.—Dun's Review tomorrow will say:

Bank exchanges this week make a somewhat indifferent comparison with a year ago, the total at all leading cities in the United States amounting to $2,990,867,734, and showing a loss of 9.1 per cent. The falling off is mainly due to decreased clearings at New York, that city reporting a contraction of 13.6 per cent.

The outside centers make a more satisfactory exhibit, although the gain is only 0.5 per cent, the effects of the recent floods at Cincinnati and Louisville being still felt.

Those cities, together with Boston and New Orleans, report some decrease.

DUTY.

Thomas a Kempis: It is thy duty oftentimes to do what thou wouldst not; thy duty, too, to leave undone what thou wouldst do.

TOO LATE TO CLASSIFY

One Cent a Word Each Insertion. No Advertisement Less Than 15 Cents.

HARPER SHAMPOO AND MASCORA tonique exclusively at Miss Horrigan's brings out the natural lustre of your hair.

EVERYBODY GOES TO MISS HORRIGAN'S for hair goods and hairdressing. Before buying a hat you should bring your hairdressing up-to-date.

MISS HORRIGAN'S, FINE LONG switches, transformations, double braids, etc., at reasonable prices.

WANTED.

EXPERIENCED SALESLADY FOR CLOAK AND SUIT DEPARTMENT.

Apply
GLASS BLOCK.

WANTED—GIRLS TO CANDLE EGGS. Apply egg department Bridgeman & Russell.

FOR SALE — GOOD WORK TEAM and harness; $250 or will sell separate. Lincoln, 306-Y. 2014 West Third street.

Combings made into beautiful switches; $1.50 up. Marinello shop, Fidelity bldg.

Hair, Moles, Warts removed forever. Miss Kelly, 131 West Superior street.

MARRIAGE LICENSES.

John L. Fenton and Hilda M. Larson, both of Bayfield, Wis.
Henry Grafstrom and Signe Nyberg.

SOLID GOLD WEDDING AND ENGAGEMENT RINGS made and mounted to order at Henricksen's.

WEDDING PICTURES ARE A SPECIALTY with Christensen, 25 W. Sup. St.

BIRTHS.

NORLANDER—A daughter was born to Mr. and Mrs. E. Norlander of 2025 West Fifth street April 13.

SHIVES—A daughter was born to Mr. and Mrs. H. F. Shives of 2810 West Helm street April 14.

Deaths and Funerals

BRADLEY—Mildred, the 3-year-old daughter of Mr. and Mrs. J. O. Bradley of 2168 Sixtieth avenue east, died at 4 o'clock this morning, after an illness of several weeks. The funeral will take place Monday afternoon at 2 o'clock from the family residence.

NELSON—Clarence William, the 3-month-old son of Mr. and Mrs. Owen Nelson, 2530 West Fifth street, died this morning after a short illness. The funeral will be held at 2 o'clock tomorrow afternoon from the residence. Rev. Swaney Nelson will officiate and interment will be at the Park Hill cemetery.

Specials in Drug Department Tomorrow.
7c for Jap Rose Soap.
6c for 10c package Diamond Dyes.
15c for Dr. Graves' 25c Tooth Powder.
15c for 25c Peroxide Cream.
10c for Jap Rose Talcum Powder.
20c for 1-lb Absorbent Cotton.

Send For Free Wooltex Style Book.

George A. Gray Co

THE STORE THAT SELLS WOOLTEX.
113-115-117-119 WEST SUPERIOR STREET, DULUTH, MINN.

35c Neckwear at 25c Tomorrow.
Several styles of very pretty 35c Neckwear, including low collars, stocks and jabots; special tomorrow, at 25c each.

65c Lavalieres, 45c.
Stone Set Pendants—choice of several very pretty styles.

Tomorrow We Will Feature a Big Line of Classy Suits at $22.50

You will surely be surprised when you see these suits. The jackets are in the new cutaway models in 26 and 28-inch lengths. The skirts are in two and three-piece models with set-in pleats and are variously draped or slashed. There are navy blues, blacks and mixtures in materials of splendid quality.

We invite comparisons with many suits regularly selling at $28.50. Our price $22.50 for choice of a complete line of sizes.

$18.50 For Some of Our Smartest $22.50 Coats — Because Size Lines Are Broken

Your Copy Free
Write or call at our Suit Dept. for our book of Wooltex Styles Coming In.

Correct 45-inch and 48-inch cutaway models. Also the popular straight corner front effects. Tans, grays, navies and black in serges and whipcords. Because size lines are broken we offer these regular $20.00 and $22.50 coats, special tomorrow at $18.50.

There is a complete assortment of sizes, though not every size in any style.

The White Waists for Spring Are Gloriously Ready

Such a variety we never have had before. They are made up in fine sheer flaxons and linens. The fronts are frequently beautified with little touches of hand embroidery and insertions of Cluny or Val. Tiny tucks, single or in clusters, also add to their effectiveness. Prices range $1.75, $1.98, $2.25, $2.50, $2.98 and up to $9.50 for models of unusual style and elegance. High or Dutch neck and full length or ¾ sleeves are seen in many different models.

$1.98 for $2.50 White Voile Waists

Touched Up in Dainty Colorings

These very pretty models are of white voile made in a smart open front style with Robespierre collars. Four clusters of pin tucks trim the open front. Bands of Val lace and embroidered touches in coral or King's blue add greatly to the general effectiveness. Special at $1.98.

Our Raincoats Are Ready for April Rains
Clever styles in qualities which will turn the hardest kind of rain and also shed the dust incident to traveling or automobile trips.
Prices, $4.98, $7.50, $12.50, $15 and $18.50.

W. B. Nu Form Corsets Mould the Figure Into the New Tubular Effect

They give slender grace and suppleness along with straight lines.

They are figure builders—and replace angles with graceful curves.

Low bust and long skirt lines make them the ideal Corsets over which to fit the fashionable gown.

Splendid quality batiste or coutille—daintily trimmed. Guaranteed not to rust, break or tear.

The W. B. Nu Form Corsets invariably reflect the very latest styles. The hips must not be prominent these days. The new W. B. Corsets embody these hip reducing features—they are made in such a variety of styles to insure a perfect fit for every class of figure.

W. B. Nu Form Corsets are hygienic, healthful, and constructed with the view of reducing the hips—they are comfortable as well as stylish. They beautify the gown hung over it—and they bring out all the good points in the form and rectify the defectives ones.

Prices range $1.00, $1.50 and $2.00.

You'll Find Some More New Ideas in Hats to Try on Tomorrow

No matter what kind of a hat you get—you want a hat with pleasing individuality!

And you can best get that individuality where really talented milliners look to your wants.

That is one reason why you will be so pleased with all the becoming hats we can show you tomorrow.

We've done so well this season—that our millinery buyer had to make a special trip to Chicago to get new ideas and more goods.

She was very fortunate on her trip and you'll do well to see the late ideas we'll have ready tomorrow.

Here Are Your Guaranteed

Wayne Knit Stockings

4 Pairs for.... $1.00

We have received another shipment of women's black lisle stockings. Wayne Knit Indestructible make, put up in a box of four pairs, guaranteed for four months, on sale at $1.00 the box.

If a better stocking is made at the price, we have yet to see it, and we have watched the market closely.

Think of it, 4 pairs of good-looking stockings in a box, guaranteed four months, at $1.00 a box.

Wonder-Toe and Wonder-Heel Silk Hose from the Kayser Glove Factory.

All the skill and experience gained in making the best silk gloves in the world, a fact admitted by all unbiased informed people, enter into the making of the Kayser Wonder-Toe and Wonder-Heel Silk Stockings.

A shipment just received, includes a remarkable value to sell at $1.50 the pair.

There are blacks with gold tops, high spliced heels and toes and double soles.

On sale at $1.50 the pair.

Get Your Share of the

Silks

Before 10:00 P. M. Tomorrow

Why not come down in the morning—as early as you can—such opportunities as this come but twice a year—and you'll surely need some of these silks in the next six months.

Note the Sale Prices on the Three Big Lots—

69c for Silks that sell regularly at 85c to $1.50 a yard. Most of these are regular $1.00, $1.25 and $1.50 Silks.

$1.19 Silks worth to $2.50—Most of them being $1.50 and $2.00 qualities in silks of exceeding richness—choice .....

89c for choice of many pieces of Silks you know well as selling regularly at $1.50 to $2.00 a yard—Choice at 89c yard.

Maybe you'll find some of the 65c and 85c taffetas left—If so, buy them at 25c yard.

Any silks left at 10 o'clock tomorrow night—go back to regular price Monday.

Children's Globe Union Suits, in the Right Weight for "Now" Wear

It's a little too soon to put on thin summer weights, and yet too warm for the regular winter weight underwear, and these Globe Knit Union Suits for children are just the thing for their health and comfort.

They are knit from medium weight white cotton and are here in various styles of high neck and low neck—long sleeves, short sleeves and winged sleeves—ankle length or knee length.

Sizes 2 to 12 years, 50c the suit. Sizes 14 and 16, either style, 65c the suit.

Women's Fine White Lisle Vests 25c

A low neck Vest of light weight is particularly desirable right now. We have them in white lisles with **25c** plain or fancy yokes, with wing sleeves or without sleeves. A complete assortment of sizes. Choice of many styles, 25c each.

Women's 75c Fine Lisle Union Suits Special at 65c

Low neck, sleeveless, knee length Union Suits of very fine sheer lisle which has been reinforced where necessary. A complete line of sizes in the 75c quality, special at 65c tomorrow. **65c**

THE DULUTH HERALD

AN INDEPENDENT NEWSPAPER

Published every evening except Sunday by The Herald Company.

Both Telephones—Business Office, 324; Editorial Rooms, 1126.

Entered as second-class matter at the Duluth postoffice under the act of congress of March 3, 1870.

OFFICIAL PAPER, CITY OF DULUTH

SUBSCRIPTION RATES—By mail, payable in advance, one month, 35 cents; three months, $1; six months, $2; one year, $4; Saturday Herald, $1 per year; Weekly Herald, $1 per year. Daily by carrier, city and suburbs, 10 cents a week, 45 cents a month.

Subscribers will confer a favor by making known any complaint of service.

When changing the address of your paper, it is important to give both old and new addresses.

The Duluth Herald accepts advertising contracts with the distinct guaranty that it has the largest circulation in Minnesota outside the Twin Cities.

MONEY TO BOOST THE STATE.

It is refreshing to see the legislature harkening to the demand that economy be practiced in state affairs. But it is discouraging to see that idea applied without reason, as is threatened to be done in the appropriation for the state immigration commission.

It is proposed to limit the appropriation for that commission to $25,000. By the time the necessary expenses of maintenance for the commission had been met that would leave but a skimpy sum for the purpose for which the commission was organized—that of building up the state.

The commission has asked for $100,000. There is no question that the commission could spend $100,000, or even more than that, to good purpose. If the state could afford to make such an appropriation as that it would be decidedly advisable to put that amount at its disposal. But the legislature does not believe the state can afford that sum, and perhaps the legislature is right as far as that one fact goes.

But there is another way in which the question must be considered. The sum that should be expended on any given project must be determined to a great extent by the practicability of the scheme with different amounts to be so expended. If the purpose is worth while, it would be rank folly to put so little into it that it could not be carried out.

The work of the state immigration commission is one of the most important branches of the state's activity. Upon what that body does will depend the growth of Minnesota from outside sources. If we only give the commission funds enough to allow them to dabble in their work, to play at encouraging immigration, we will get no benefit from their efforts at all commensurate with what we spend. If, on the other hand, we give them enough funds to enable them to do practical work for the state, the commission will become more and more a vital force in the upbuilding of Minnesota.

The present legislature has gone farther than any of its predecessors in providing state aid for settlers. Are we now to limit the means by which we are to obtain settlers who can take advantage of that aid, and who will help to build up and enrich the state? To do so will be to cut ourselves off from the very gains we hoped to make by the state aid processes.

The legislature should not be niggardly towards the immigration commission. By appropriating $25,000 for the commission the state will get value received for a small proportion of the total amount spent. By making the appropriation double that amount we can assure ourselves of getting value received for five or six times the amount we could get out of the $25,000 appropriation. Much of the smaller sum must go for what may be termed "overhead expenses." The gain for the state will be determined by the amount appropriated over what is needed for those expenses. The state can well afford to put more than $25,000 into this work; it can ill afford to put so little into it.

The cold storage hen never celebrates spring by a melodious cackle.

THE SILLINESS IS SHOWING.

The silliness of the ardent protectionists in the face of the Underwood tariff bill is already showing. While the manufacturers are viewing with apparent satisfaction the probability of duty-less raw wool, some of the stand-pat press is raising an outcry against the new Schedule K.

Thus the Philadelphia Press comes to the front by declaring:

> Free wool in the Cleveland administration discouraged American wool growers, who sent their sheep and lambs to the meat market. A shortage of American wool and a shortage of American mutton and lamb were produced thereby. Another shortage of American wool from a similar cause, instead of helping the manufacturer and the consumer by providing "cheap raw materials," would enable the exporter to raise the prices of raw wool to the loss of the American public and his own great gain.

If it was the "free raw wool" provision in the Cleveland administration tariff that discouraged American sheep raisers, why did they remain in that state of discouragement when, in 1897, the wool tariff was restored? And why did they continue in that state through all the years between then and the present time? The latest statistics show that in some sections of the United States, notably in New. England, the wool production has decreased enormously, in some places more than 50 per cent. Today, in spite of the high protective tariff on the raw article, this country is not producing enough wool for its own use. What has discouraged the producers all this time?

The great purpose back of the imposition of the raw wool duty by the Republicans after Cleveland's administration was to build up an excuse for laying a high "compensatory duty" on the manufactured articles. Now the people have "got wise" to that scheme, and the present tariff bill is framed to help readjust the difficulties. The manufacturers are satisfied with it. In fact, everybody is, except those stand-patters who realize that, as former Senator Aldrich said, "Schedule K is the keystone of the protective tariff arch," and who see in its revision a promise to take away the special privilege of mulcting the public for private gain.

It is up to the London dancing masters to introduce the world to the Suffrage Shuffle.

PARTY LABELS ABOLISHED.

It is no small thing that the legislature has done in voting itself out of the time-honored ranks of party-labeled institutions. The final passage by the house of the non-partisan election bill means that Minnesota is to rank as a pioneer in elections for merit instead of for prejudice. Hereafter party labels will be barred, not only in choosing county officers, but in electing members of the legislature.

There are other important provisions in the bill, such as the legalization of the Bull Moose party and the changing of the date of the primaries from September to June. But these are insignificant when compared to the great step of abolishing the partisan feature of the legislature. No other state has taken so advanced a step as this. It was not even dreamed that Minnesota would do so. The legislative application of the non-partisan feature was sprung on the lawmakers as a joke, through which the opponents of the county non-partisan plan hoped to defeat the whole idea. But the notion "caught on," and the result is something better than anybody had dared hope for.

Next time there is an election of legislators there will be no party prejudice to help aspirants to office. Every candidate will have to stand on his own feet, and if there is not enough to him to convince the people of his district that he is the proper one to represent them at St. Paul, he will have to give way in favor of somebody who can so convince them. The new move assures to Minnesota a series of legislatures that will be free from the manifold weaknesses of partisan rivalry, and that means that they will be more efficient than has ever been possible under the old system.

How do you say "John Schrank" in Spanish?

THE GRAIN REPORT.

The Duluth Board of Trade is to be congratulated on the standing given to it by the report of the legislative committee that investigated the state grain exchanges. That the committee was well pleased with the treatment it received and the conditions it found in Duluth became apparent before the investigation in this city had been completed. The inquirers were shown every courtesy by the Duluth men, and received all the assistance it was in the local dealers' power to give them.

It was certain that some changes in methods or management would be recommended, since that is inevitable when some outside body investigates any line of business. But it was hardly anticipated that the Duluth board, however clean a bill of health it might be given, would be the recipient of such praise as is contained in the following paragraph of the report to the legislature:

> Your committee feels that it would not be doing its full duty if it should refrain from mentioning that certain undesirable features of future trading do not prevail in the Duluth Board of Trade to any considerable extent. Your committee also found that all switching charges were eliminated at Duluth, and consequently to that extent the expense against grain arriving at that market is lessened. Your committee also believes that the market bulletin published and circulated by the various members of the Duluth Board of Trade comes nearer to reflecting and quoting the exact market conditions than does the Minneapolis so-called price list bureau card.

This part of the report is signed by every member of the committee, and is a substantial indorsement of the Duluth grain market as an advantageous place to which to send grain. It is rarely that a market that is a natural center for handling and shipping grain or any other product keeps itself so free from abuses which infringe on the rights of others, that it can win praise of this kind from a body of outsiders. Yet the men who have charge of the Duluth grain market have accomplished this, and have established and maintained here a system that is now officially branded as more advantageous to producers and shippers than those of rival markets.

It is no small thing that the Duluth men have accomplished. They will reap a reward in increased confidence among those to whom they look for trade, and they are entitled to another reward in the appreciation of their fellow citizens for their work to make Duluth's grain market not only larger, but a better and more attractive place to which the products of the fields can be sent.

Chicago News: People who make floor coverings have lots of trouble. First the Turks are whipped and then Brussels is hit by a general strike.

Sort of a rugged road, so to speak.

THE OPEN COURT

(Readers of The Herald are invited to make free use of this column to express their ideas about the topics of general interest, but discussions of sectarian religious differences are barred. Letters must not exceed 300 words—the shorter the better. They must be written on one side of the paper only, and they must be accompanied in every case by the name and address of the writer, though these need not be published. A signed letter is always more effective, however.)

QUESTION OF AREA.

To the Editor of The Herald:

What is the relative size of Alaska as compared with the United States?

O. W.

Duluth, April 17.

The area of the United States, exclusive of Alaska and the islands, is 3,026,789 square miles. The area of Alaska is 590,884 square miles.—The Editor.

Whites in the South

From the New Orleans Times-Democrat.

The last census bulletin furnishes most interesting and instructive information on a point concerning which we have had nothing definite heretofore—the extent of the immigration movement of population into the South from other parts of the country. While we are bidding for immigration from all parts of the world, we naturally prefer settlers from the North and West, farmers, mechanics and laborers, of our race, language, ideas and habits. We know that thousands of them, especially of the agricultural classes, are being crowded out of the North by the increasing density of population, the lack of available land for farming purposes or the excessive prices demanded for such land. For the last twenty years the many Southern immigration agents have turned their attention mainly to the North and West, to persuade the people who are being crowded out that they can fare better in the South, with its fertile soil and splendid climate, than in the distant arid districts of the Far West, or the allen, blizzardy prairies of Canada.

The census heretofore has always told a very differenr tale—that the interstate movement of population was in the other direction—to the northward, not southward. Virginia and Kentucky furnished a large part, if not a majority, of the early population of Ohio. They and North Carolina helped to settle Indiana and Illinois, and the lower halves of these states are Southern in their origin, their people, ideas and points of view. Oregon was originally settled almost exclusively from Missouri. In California, North and South met in about equal proportions, with the Southern element dominating socially and politically. In the first six decades of the nineteenth century the South lost several millions of her sons and daughters, who moved North because they found slavery unpleasant and inimical to them. There was a steady tide of white population northward. The negroes did not go, for reasons unnecessary to mention, except those that traveled by the underground railroad, and their number has been grossly and absurdly exaggerated in the prejudiced histories of the times. For more than half a century the South was losing a portion of its white population to the North, and in this way was losing ground in wealth, industry, population and influence.

We had hoped to see this tendency reversed when the prejudice caused by civil strife ended, and when the tide of white population, veering around, would move on the South. The last bulletin proves that this natural condition has finally come about.

During the past decade the white population of the Southern states increased from 16,521,970 to 20,547,420, or 24.4 per cent, while their negro population grew only from 7,922,969 to 8,749,427, or 10.4 per cent. The superintendent of the census explains this remarkable and unprecedented change very clearly and very correctly, stating that it is due to the fact that many whites moved from other parts of the country to the South, while a considerable number of negroes drifted North, under the delusion that they were going to enjoy different and better social and political conditions there.

The census figures fully support this explanation. While the whites increased 24.4 per cent in the South, they increased only 20.3 in the North and West, in spite of the millions of European immigrants settling in the latter sections. On the other hand, the negroes grew 29.4 per cent in the North and only 10.4 in the South. The Southern states are evidently growing a white man's country more rapidly than ever before, not from foreign immigration, but from the incoming of settlers from other parts of the country. There are in the South today 46,582 New Englanders, 289,479 persons from the Middle states and 1,113,168 from the West, and a total of 1,732,524 people who are not Southerners by birth, but who moved into this section by preference because they think it offers them better advantages than their old homes.

This is a most gratifying showing, and it is the first time we have ever been able to make it. We may expect this movement to make still further progress in the next decade, as those who have settled in the South and have fared well let their relatives, friends and neighbors know of their success.

To a Motor.

To mark old hamlets, primrose-kirtled,
where simple folk seem glad to dwell;
To mark in door and window hurtled
the smudge and stench of chosen hell;
To mark his hollest necromancies befouled so never man can read them;—
You Thing! Suppose we part? My fancy's to throttle hatreds, not to feed them.
—Louise Imogen Guiney, in the Atlantic.

The Offended Belle.

"Who is the belle tonight?" asked she,
As they stood on the ballroom floor;
He looked around the room to see,
And she speaks to him no more.
—Cape Cod Items.

Income Taxes the World Over

From the New York World.

It is not easy to compare the income tax proposed in the Underwood bill with those collected elsewhere, since rates, rules and exemptions are constantly changing, and many other forms of taxation are little distinguished from income taxes proper.

For instance, the separate German states levy income taxes. Some German cities do, also; and the imperial German government is about to take an especial contribution from large incomes, presumably paid in five instalments; so that for five years, and perhaps longer, some Germans may have triple income taxes to pay.

In Great Britain the estate taxes levied as death duties bring in a revenue of $125,000,000 a year. They are graduated, rising to 8 and 10 per cent on large estates; on those of over $15,000,000 the first $5,000,000 pays 10 per cent and the remainder 15 per cent.

The British income tax proper was levied off and on during the Napoleonic wars, and steadily since 1842. The exemption has varied from $500 to $800, and is now the latter figure. The rate has varied from less than 1 per cent upward. During the Boer war it rose to 14d in the pound, or nearly 6 per cent. It was not then graduated. A super-tax is now levied, and the principles of graduation and discrimination have been further introduced, though to a less extent than on the continent. The tax is producing this year $220,000,000, more than twice what the Underwood bill contemplates. An earned income of $15,000 pays 9d in the pound on $9,200 and 14d on $5,000, $800 being exempt. An unearned income pays 14d. In general, the lowest rate is 9d, or about 3.75 per cent. The highest is 14d, with a super-tax of 6d on incomes over $25,000; or in all a little above 8 per cent. Besides the general exemption, there is a special exemption of $50 for each child under 16. A man with five children and $1,200 a year pays 9d in the pound on $150, or about $5.40 tax.

Austria divides the income tax into very many minute gradations. The exemption is $250, but above that limit the entire income is taxed. The lowest rate is 0.6 per cent; strictly speaking, there is no "highest." The rate continues to rise as the income increases. At $42,500 the tax paid is $1,937.50, or 4.5 per cent. An income of $500,000 would pay close to 5 per cent. There are various exemptions for the emperor, diplomats, soldiers, families with children, the blind, crippled, bedridden, etc.

The German income tax laws vary with the state. In Prussia the exemption is $225. An income of $250 pays $1.50. The rate averages 3 per cent, but large incomes pay 5 per cent upon the greater part. Earned incomes are taxed less than unearned ones, and there are numerous exemptions. Saxony has 118 gradations and taxes an income of $100 24 cents. There is an abatement for children. Large incomes pay a much higher rate than moderate ones. Bavaria taxes earned income up to 3 per cent; unearned income up to 4 per cent. The exemption in the case of unearned income is only $17.50. If you have, say, $20 unearned income it pays 20 cents tax.

The tax in Italy rises to 20 per cent on large incomes, but takes the place of other taxation to an extent not here contemplated. Much the same is true of Spain.

New Zealand, a country very advanced in social legislation, exempts incomes up to $1,500. Incomes over $6,500 pay 5 per cent and so do corporations.

In thirty-seven countries of the world the income tax is estimated to yield one-half of all the returns from direct taxation. In Great Britain it yields more than half.

Wisconsin has a state income tax. The exemption is $800 for a single person, $1,200 for a husband and wife, and $200 for each minor or other dependent. The rate varies from 1 to 6 per cent. A Wisconsin millionaire, under the combination of state and Federal taxation, may presently be called upon to pay 10 per cent upon the greater part of his income. Of course the average rent-payer in any American city pays much more than 10 per cent of his income in indirect taxation, Federal, state and local.

Downtown Churches.

Chicago Evening Post: The old question, what shall be done with the old churches which are stranded in alien neighborhoods, is being steadily answered in Chicago. That answer is, briefly, to fuse with another church and go in for social service.

Last year, for example, the old First Congregational church and the Union Park Congregational church united into one church and began preparations for a social center which shall be adapted to the needs of the community in which the new church stands. Another instance and a more recent one is the union of the old First Presbyterian church with the congregation of the Forty-first Street church and the decision of the new body to erect a gymnasium and social center.

This is a more robust answer to make to the changing order than the usual one of desertion and final extinction.

Knowledge.

Who guesses at the dawn's first ray
The tragic import of the day?
Who dreams, at eve's oncreep, to see
Some laugh-lit human comedy?

The fates o'erthrow with ruthless hand
What the most patient plodder planned;
When all is summed up here below,
We know but this: we do not know!
—Clinton Scollard in Ainslee's.

Not the Same.

Lippincott's: They were strolling through the woodland.

"Yes," the youthful professor was saying, "it is a very simple matter to tell the various kinds of trees by the bark."

She gazed at him soulfully.

"How wonderful!" she exclaimed. "And can you—er—tell the various kinds of dogs that way?"

Some Speedy.

Harper's Weekly: "How fast is your car, Jimpson?" asked Harkaway.

"Well," said Jimpson, "it keeps about six months ahead of my income generally."

The Cost of Living.

Now sorrow fills the poor man's cup,
And heavy is his crown;
For now when food is going up
There'll be less going down.
—Lippincott's.

Not Wholly Evil.

Life: "Johnny, you're a naughty boy. You can just go to bed without any supper."

"Well, mother, what about that medicine I've got to take after meals?"

Problems of Childhood.

Life: First small boy—Let's play at killing people.

Second small boy—All right. What'll we be? Gunmen, Indian chiefs, statesmen or surgeons?

Statesmen, Real and Near

By Fred C. Kelly.

Washington, April 18.—(Special to The Herald.)—Maurice Connolly of Dubuque is the most highly and variously educated person in the new house of congress. And he represents an agricultural district in the Iowa corn belt.

The man was trained by Georgetown university, Cornell, the New York Law school, Oxford, and Heidelberg, in the order given. He knows practically all the polite arts, and has had a glimpse at nearly everything one can learn in the schools and colleges from Chaucer to veterinary surgery.

Connolly also is the greatest human exemplification of anti-climax. From early boyhood he has prepared painstakingly for the diplomatic service.

Just imagine setting you head and heart on a high place in the diplomatic corps, a position of honor, income, ease, suede gloves, wood violet, white spats, and things, and then ending up at Washington in a check suit, felt hat, string tie, and holeproof socks to represent the "monkey wrench" district in the corn belt of Iowa! It is almost like having set one's boyish ambition on being a railroad engineer and then being forced into a bank in young manhood.

• • •

Besides having to do a term in congress, Connolly is president of the Dubuque Country and Golf club, and he is a bachelor. All these things, however, cause him little distress. The thing that annoys Connolly the most is the way people pronounce his first name. Many insist on making it Maw-russ, as in the works of Montague Glass, and others have it Maw-reece, as with Maeterlinck. In, reality, it is just plain Maurice, as in Morris chair. A good way to get along amicably with Connolly is to avoid any nomenclatural variations.

The phase that will make Connolly most noticed here, though, is a gift of oratory that approaches genius. Those who go in for metaphor of the Edmund Burke school are destined to gasp when Maurice Connolly gets up in the house, rests his chin on his chest, thrusts his right hand into his heaving bosom, adjusts his legs, and begins to show samples.

Connolly shines, too, as an after-dinner wit. He is mostly Irish, though the Maurice in his name serves to create confusion. It is like asking a stranger to guess the nationality of persons with names like Otto Ryan, Patrick Cohen, Ivan Perkins, or Ole O'Shay.

• • •

Senator Vardaman of Mississippi was riding along peaceably on the train when a stranger came in and sat down beside him. The stranger was one of those talkative ones and he began to talk about things "out where he came from," until Vardaman, out of politeness, felt obliged to ask him where he lived. He was from Oklahoma. That led to him asking Vardaman where he was from. Then the talk took in Governor Haskell of Oklahoma, who was figuring in the papers just then.

"What sort of a man is Haskell?" asked Vardaman.

"Well," replied the Oklahoman, "I don't know that he's any worse than that fellow down in your state—Vardaman."

A moment later another passenger came down the aisle and called Vardaman by name.

Then Vardaman's seatmate gave him a frightened look and walked into another car.

• • •

Senator Hoke Smith of Georgia had not taken a holiday in a great many years until a short time ago. Then he broke over and set out to have a day free from the cares of statecraft, and enjoy himself. Accompanied by his wife, he went down to Fredericksburg to see the place where a relative was killed in battle.

• • •

Postmaster General Burleson sits and says scarcely a word in cabinet meetings. He says it is the only chance he has to rest his voice. Since he entered the cabinet he has been seeing more than 200 callers a day, and he figures that his talk to them will average not less than 200 words each. If this is true, he has talked 40,000 words a day, or an equivalent to reading aloud some forty columns in a newspaper. No wonder the man looks forward to cabinet meetings for a chance to rest.

• • •

Representative Stephens of Los Angeles, Cal., was manager of a wholesale grocery there about twenty-five years ago. The telephone number was Main 55—or something like that—and Stephens, of course, had occasion to call the number frequently. But that was a quarter of a century ago. The other day he picked up the receiver of a 'phone in the capitol to call his hotel, and found himself calling Main 56. For some unaccountable psychological reason, the number of that wholesale grocery had popped back into his head and asserted itself after all the mounting years.

• • •

Senator Mose Clapp no sooner gets on a railway train than he sets about engaging the porter or the conductor in conversation. He finds that the average conductor has a point of view that is likely to reflect that of the common people. And Clapp figures that a man in public life cannot afford to overlook an opportunity to find out what the people are thinking about. For that reason you never see Mose Clapp buying much reading matter from the train boy. He can read any old time, but when he gets on a train he desires to engage in conversation.

• • •

J. Ham Lewis, who now comes back here as senator from Illinois, took the first typewriter to the Pacific coast—typewriting machine, you understand—when he went to Tacoma to practice law back in '84.

(Copyright, 1913, by Fred C. Kelly. All rights reserved.)

Mrs. Wilson Carried the Hat.

Boston Post: The social leaders of Washington are beginning to wonder how many customs will be overthrown by Mrs. Woodrow Wilson, who is already known to be the most Democratic mistress who has ever presided over the household of the chief executive.

The other day, after a long walk along Pennsylvania avenue, Mrs. Wilson stopped at a modestly appointed millinery shop and asked to be shown some hats.

"What kind of a hat would madam prefer?" asked the mistress of the establishment, who had been summoned by a salesgirl, who was overcome by the unexpected visit of so notable a customer.

"Oh, something small and not gaudy or expensive. I think I'll look your models over and select one already trimmed," said Mrs. Wilson, as she proceeded to help herself.

After selecting one of the "turban" variety, Mrs. Wilson said:

"You may wrap this one up."

"But, madam, it must be delivered by our messenger," protested the surprised milliner.

"Not at all," declared Mrs. Wilson. "I'll carry it with me; I don't believe it will be necessary to take the time of some overworked boy who might better be resting before some more important errand."

The State Legislature

Press Views on the Session.

Record for Industry.

Albert Lea Standard: The legislature will come to an end soon, and it is certainly making a record for industry.

St. Hilaire Spectator: Many favorable comments are heard about one good feature which has been added to the amended primary law of Minnesota and approved by both houses of the legislature. The provision allowing candidates to file after the primary elections has been taken out of the law, thus leaving the selection of candidates entirely with the people.

Probably Correct.

Fergus Falls Wheelock's Weekly: Senator Sageng told the senate last week that the outcome of the seven-senator bill, with its stipulation that the number of senators shall not be reduced until another apportionment, will result in there not being another reapportionment during the present century. He probably bases this prediction on observation of the reluctance with which the senators consented to the pending reapportionment in order to hang on to their jobs. He is probably correct.

Good for the Other Fellow.

Hinckley Enterprise: Minnesota believes in reducing the tariff—sure! on the other fellows' goods. We have deep-seated, conscientious scruples against longer permitting the beneficiaries of the robber tariff profiting from it. Minnesota believes in reducing the cost of living. The tariff must come off—of everything not raised in Minnesota. We believe in taking the tariff off of sugar, steel rails, shoes, and, oh, so many things—but both branches of the legislature this week passed resolutions urging congress to by no means cut the tariff on agricultural products raised in Minnesota. "Consistency thou art a jewel!"

Must Wise Up.

Winona Independent: So many novel laws have been passed by the present session of the Minnesota legislature that it will be necessary to step warily for fear of fracturing the statutes. Every individual will be obliged to have a regularly employed lawyer, if the fever for legislation continues many years longer.

Who Pays the Bills?

Lake Crystal Union: That entering protest by resolution in the Minnesota legislature of lowering the tariff, offered by C. M. Bendixen and H. H. Dunn, didn't take into consideration the people who have to buy. It is they who have been contributing to the big trusts as well as the producer.

The Tax Burden.

Bemidji Pioneer: Minnesota is the wealthiest state in the Union, yet the fact does not appear to save her people from an increasingly heavy tax burden. Nor is there apparent relief in sight when there is a movement to do away with all fee offices and put the holders on salaries which are liberal, to say the least. Why the state should pay from $3,000 to $7,000 a year for men who would not control half that salary if out of a political job, is hard to see. The people of the country, on whom the burden ultimately falls, would like to see some reduction rather than an increase in taxes.

Expenses Increase.

St. Cloud Journal-Press: The report of the committees of the house and senate making up the annual appropriation bill is strong evidence that Minnesota is a growing state, and that it costs an additional amount each year to pay its bills. The amount which has been agreed upon by the committees who have been putting in much hard work and trying to hold down the amount to the lowest practical limit, is $20,000,000. This means a slight increase of the state tax rate. This, too, in the face of an extra million from the railroads, and increased royalties from the iron mines, and more revenue from various other sources.

The Magic Whistle

A Song of the Great Lakes.

I heard a steamer whistle at its pier a while ago,
Heard its giant voice aquiver, hoarse and deep and very slow,
Through the window of my office came the rumble loud and clear,
And it moved me as a song would, some old song I used to hear;
And I looked up from my writing to the smoky city skies,
And a misty, hazy vision seemed to form before my eyes
Of a freighter, heavy loaded, nosing past the harbor stakes,
Like the old Eulalie used to do when I decked it on the Lakes.

Every time a steamer whistles with that mighty rumbling roar,
It brings back the recollection of the days that are no more,
When my kit was in my pocket, and I didn't have a cent,
And the wages of a voyage slowly came and swiftly went,
When my body was of rubber and of hickory and steel,
And I knew the way to labor and to put away a meal,
For I didn't live on "health foods" such as wheat and barley flakes
On the sturdy old Eulalie when I decked it on the Lakes!

Hear that whistle rumble, rumble like a giant with a cold—
Now the old ship's on the scrap heap, and I guess I'm growing old.
Once my kit was in my pocket—now I travel with a trunk;
Now I'm owned by clothes and servants and a lot of useless junk,
And I couldn't swing a shovel, lift a hatch, or push a swab,
And I'm soft and fat and flabby, and I couldn't hold a job,
Yet that whistle stirs and thrills me, and my heart it aches and aches
For the sturdy old Eulalie when I decked it on the Lakes.
—Berton Braley in The Popular Magazine.

A Linguist.

Harper's: A negro porter in a barber shop made a speech one night at the colored men's club. It was quite an effort, creating a sensation among his brothers on account of the number of big words it contained.

His employer heard of it, and the next day began twitting him when he saw him absorbed in a dictionary.

"What are you doing Sam?" he asked. "Looking up some more big words for another speech?"

"No, sah," he replied. "'Tain't that. Ah's jes' translatin' the speech Ah made las' night."

A Gentleman.

Life: A kindly heart, a quiet voice, polite words and manners, a hand open to help, attention to little things for the comfort of others, freedom from anger, boasting, and patronising; toward the strong, courage; toward the weak, chivalry; toward all men, fairness. Few men ever see one in a mirror.

Twenty Years Ago

From The Herald of this date, 1893.

•••Postmaster General Bissell yesterday announced that President Cleveland had decided that all Republican postmasters will be allowed to serve out their full terms of four years, providing nothing can be proven against their character or ability.

•••The Duluth elevator bill has passed the legislature and the state will now undertake the task of building for $200,000 an elevator of 1,000,000 bushels capacity which usually costs about $300,000.

•••At the city council meeting the appointments of A. M. Cox and Morris Thomas to succeed themselves on the board of health were confirmed. The appointments of B. S. Rude as assessor's clerk and Carl A. Neuman as deputy assessor were not confirmed. The appointments of E. R. Jefferson as member of the fire commission and Albert C. Barlow as member of the board of public works were also rejected.

•••The stockholders of the Hartman General Electric company met yesterday and ratified the arrangement made for consolidation with the West Duluth electric lighting plant, to go into effect May 1.

•••Last evening the marriage of Miss Jane Larson and Emil Engel was solemnized at the residence of the bride's parents, Mr. and Mrs. J. P. Larson, 1522 East Fourth street, Rev. H. L. McMurray officiating. Misses Lucy Peterson and Rose Reinhart were bridesmaids and George N. Poirier and Charles F. Speed were groomsmen.

•••W. T. Rohrback, senior deputy clerk of the district court, has resigned and Frank R. Miller has been appointed to fill the vacancy for the remainder of the present term. Mr. Rohrback has been appointed purser on the steamer Jay Gould of the Lake Michigan & Lake Superior Transportation company and leaves tonight for Chicago, where he will enter upon his new duties.

•••George Helmer is back from a six weeks' visit in Canada. Capt. Nobles, the Duluth & Iron Range agent at Two Harbors, returned with him.

•••Maj. C. B. Sears returned today from St. Paul, where he and nine others organized a Minnesota branch of Sons of the Revolution, an organization composed of descendants of Revolutionary heroes.

•••The competitive examination for admission to West Point military academy is in progress today at the Central high school. The contestants are Arthur Knauff, Eugene Holston, Frank Maginnis, William Smith, Scott Cash, Percy L. Cole, Harry Carroll and George Norris, all of Duluth.

•••S. P. Wires of the Alpena, Mich., United States fish hatchery, who will take temporary charge of the Duluth fish hatchery, is here and will remain during the investigation into Dr. Sweeney's conduct of the local hatchery.

A Young Man's Recreation Creed.

Rev. Herbert A. Jump, Oakland, Cal.: First—I will never patronize an entertainment that brutalizes man or shames a woman.

Second—I will always do some part of my playing in the open air.

Third—I will not be merely a lazy spectator of sport; I will taste for myself its zest and thrill.

Fourth—I will avoid over-amusement as I pray that I may be saved from overwork.

Fifth—I will choose the amusements that my wife can share.

Sixth—I will not spend Sunday in caring for my bodily pleasure so much that I forget my soul and its relation to God's kingdom.

Seventh—I will never spend on pleasure money that belongs to other aspects of my life.

Eighth—I will remember to enjoy a boy's sports again when my boy needs me as a chum.

Ninth—I will recollect that play should be for the sake of my mind as well as for my body; hence I shall not shun those forms of entertainment that deal with ideas.

Tenth—I will never let play serve as the end of existence, but always it shall be used to make me a better workman and a richer soul.

Putting It Up Quick.

Youngstown Telegram: William, who was erecting an edifice out of building blocks, showed such unusually bungling workmanship that his father, who is a carpenter, took him to task.

"What kind of a shack do you call that?" he asked the boy.

"Oh that's all right, papa," replied William, "I'm building it to rent."

AMUSEMENTS.

LYCEUM TONIGHT
Friday and Saturday. Matinee Saturday.
The Sensational Musical Comedy Hit of the Age.
"MUTT and JEFF"
Bud Fisher's Original Creations in a Musical Show. 50 Others.
Nights, 25c, 50c, 75c, $1. Matinee, 25c, 50c, 75c.

KINEMACOLOR
Opens Monday Afternoon, April 21.
Continues from 1 to 11 p. m.
The Greatest of All Motion Picture Inventions.
PRICES—10c and 20c.

NEW Orpheum THEATER
Both Phones 2418.
Second Ave. East and Superior Street
MATINEES DAILY 10c & 25c
Nights, 10c, 25c, 50c and 75c.
EDISON'S Talking Motion Pictures and SEVEN OTHER BIG ACTS

"Where Your Money Does Its Duty."
EMPRESS TODAY AND SATURDAY
MAX BLOOM
And his capable company in the laughing musical success,
"The Sunny Side of Broadway"
Matinee Daily 2:30 10c
Nights, 7:40 and 9:15 10c and 20c
All Next Week—"The Girl From Dublin."
Seats selling.

A child can make a perfect tomato bisque from Campbell's Tomato Soup.

There's nothing difficult about it; nothing uncertain.

Just heat the contents of the can in a saucepan after adding a small pinch of baking-soda. Heat separately an equal quantity of milk. And when ready to serve, mix the milk and soup together, and bring them to boiling-point. *But don't let them boil.*

You can add a little cream to the milk if you want a very rich bisque.

The whole process takes less than three minutes. And you have as perfect a bisque as if you had labored all day over it.

Campbell's TOMATO SOUP

10c a can

Look for the red-and-white label

PASSOVER TO BE OBSERVED

Great Jewish Feast Week Will Open Monday Evening.

Services Will Be Held in All Synagogues in Duluth.

Monday evening marks the opening night of the Feast of Passover, which is to be observed for one week, ending the following Monday evening, by the Jews throughout the world.

At the Temple Emanuel, a public Sedar, or Passover feast, will be served Monday evening following a special service. Services will also be held at the other synagogues, both Monday evening and Tuesday. The orthodox Jews hold services on Tuesday and Wednesday mornings, while the reformed congregations observe the holiday but one day. On the following Sunday and Monday, services are again held.

During the week of Passover the Jew eats out of separate dishes and does not touch bread, cakes or any leavened pastries. Only the unleavened bread or matzos is used throughout the week.

Passover Reflections.

The following exerpt from the B'Nai B'Rith News, an international publication, by Dr. Max L. Margolis on "Passover Reflections," is interesting:

"Passover marks our birth as a nation but also the birth of our religion. Moses was a statesman, but he was more than that, a prophet, nay, our greatest prophet. He created a nation of freemen; he gave them liberty, but with it what is more priceless than liberty a spiritual heritage which cemented them for all times to come, which made them invincible, indestructible. It was indeed a peculiar nation that his hands fashioned, a nation that lost in the sequel state and all the outward features that go with statehood and yet remained a unit notwithstanding all the forces of disintegration. Unbroken by misery, undaunted by persecution, driven hither and thither, scattered among nations great and powerful, now buffeted and burned at the stake now cajoled by flattery and dubious friendship, the Jew has remained true to his traditions, to his beliefs, to his hopes. It is futile to quarrel about words and nomenclature. Definitions are for the logician. Instinct is far truer than the wisest calculation. But instinct means the stored force of generations. The house that is built upon a rock will weather all storms. The mighty oak is firm because its roots are down deep in the soil.

"The Passover of Egypt—it has been the theme of poetic epic and of legislative code. It is the pivot about which our holiest institutions turn. Prophets and psalmists never weary of singing of it that it may be known of the generations that follow one the other. It meant to them the springtide of national existence. It betokened the fresh enthusiasm of the liberated nation. It was the great moment when a nation consecrated itself to the service of the highest, to an idea and an ideal. The bards of Israel pictured the generation of the exodus as the lovely bride enamored of her beloved, following him through the perils of the wilderness, understanding him and understood of him. Whenever the capricious prophet grew impatient with his own contemporaries and saw about him naught but defection and rampant indifference, he recalled those far-away days of the desert march and strove to win them back for God and goodness.

The Great Sabbath.

"The Passover of Egypt was the guarantee of the greater Passover, the Passover of the future. 'As the first redeemer, so the last.' The festival is ushered in by the Great Sabbath. And the Great Sabbath is a token of the great day of judgment indeed but also of joy and deliverance. A judgment there must come to wipe out the irredeemable and inert members of our people. We must be delivered first from ourselves, from our grosser nature, from our lusting for the fleshpots of Egypt, from our engrossment in the material pursuits, from all that is base and cringing and slave-like. We must be delivered from selfish indulgence in pleasures, from giving in to the moment's exigencies, from being immersed into the present with its ephemeral interests. The messenger whom the Jew has never ceased inwardly to seek and who is the harbinger of the restored peace between fathers and sons, between the older generation and the newer, the prophet who impersonates the better aspiration of Israel and who makes our hope a thing of reality, Elijah is the invisible guest at our festive board. For him the cup is ready. To him the door is opened. He links us with our great past. He binds us to our glorious future. He knocks at the door of the faithful. He mourns to behold Jewish houses closed to him on this night of nights. He is a weary wnderer. He typifies the Wandering Jew. He is the Lord's servant into whose face men spit and whose body they smite with stripes. But he bears obloquy and contumely and shame serenely and cheerfully because he has the vision of the better day, because he carries with him the message of redemption. In him the Jewish soul is incarnate. In him the Jewish consciousness lives on. He it is who keeps in our heart alive the hope in the future when warfare will cease and nations will live in amity, when Israel will be redeemed and return to his own, when the God of Israel will be acknowledged by mankind and the whole world will do homage to the Jew, the Jew who is now downtrodden and despised, the Jew who is now given to gain and pleasure and to forgetfulness of his high and lofty ideals."

Store Open Till 10:30 Saturday Night.

The BIG DULUTH

WILLIAMSON & MENDENHALL

Now Is the Time For Every Man and Boy to Don His Spring Clothes

We're glad to have you come in and examine The Big Duluth merchandise at a close range, and now with this fine spring weather at hand it is essential for every man and boy to "brighten up" in new spring clothes.

Men's Spring Suits and Overcoats, $10 to $35

The Big Duluth Special $14.40
Suits and Overcoats for Men and Young Men
$20 and $18 Values for Only $14.40.

Slip-On Raincoats for Men, Women and Children
MEN'S SLIP-ONS.....$5.00 TO $20.00 | WOMEN'S SLIP-ONS.....$4.95
BOYS' SLIP-ONS.....$2.95 and $3.95

New Spring Fixings

Manhattan Shirts, $1.50 and up.

NEW NECKWEAR — Nobby new Silk and Knit Four-in-hands..50c

SPRING GLOVES — Every new shade is here; all sizes, $1 to $2.50

SPRING UNDERWEAR — Every weight and size in union or two-piece garments.....50c to $5.00

NEW COLLARS — Silver brand—the collar with the linacord buttonhole.....15c, 2 for 25c

New Jewelry Pajamas

Hole-Proof Hosiery.

A Boys' Store Without An Equal in Duluth

Tremendous assortment of high-grade apparel for the strenuous Duluth lads.

A Great Display of Spring Suits and Reefers

$2.45 —TO— $18.00

Boys' Wash Suits—A showing without a peer in the city—$1.45 to $4.95.

Boys' and Children's Handwear, Footwear and Furnishings—a marvelous spring showing.

Headwear

HEADQUARTERS FOR
John B. Stetson Hats, $3.50 to $5.

DULUTH AGENTS FOR
Mallory Cravenette Hats, $3 and $3.50.

Gordon Hats, $3.00.

Bow-in-back Green Hats — all the go now—$2 to $3.50.

YOUNG MURDERER MAKES CONFESSION

"Young Kid Carter" Tells Court He Killed Mildred Donovan and Others.

Boston, Mass., April 17.—"I killed Mildred Donovan. That was only one of many murders that I committed. That is all I have to say. What do you think of that?"

This confession was uttered from the dock in the superior criminal court yesterday by William B. Jennings, known in the prize ring as "Young Kid Carter," just after he had been found guilty of killing William H. McPherson, a bartender, on New Year's day and had been sentenced to imprisonment for life.

In boasting of the success which he had experienced in evading punishment for his deeds, the prisoner said: "It was as late as 1910 that I beat the cops at their own game in Jackson, Mich. My pal, Bert Smith, was found guilty of murder in the second degree, but I got out of it. Leave it to me. I was mixed up in lots of other murders, but they were in the western part of the country where they have no electric chair and I can safely say that no man was hanged for any of the crimes I committed.

"I place the blame for all my troubles with the police. When I was a little kid they locked me up without any reason, put me in a cell and beat me."

Strangled Woman.

Of Mrs. Mildred Donovan of Revere, who met her death New Year's eve, Jennings said he invited her for a walk and, near Holy Cross cemetery, in Malden, he strangled her. Her body was found the next day.

"I killed her because I was afraid she would squeal about some of my crimes," Jennings declared.

MacPherson was shot by Jennings during a bar room brawl in a South end saloon in which the former was bartender. This occurred on New Year's afternoon. MacPherson said just before he died that he knew of no reason for the shooting. Jennings himself gave no reason for the killing, merely saying:

"I just had murder in my heart."

Sentence Had Been Pronounced.

The prisoner's declaration in the courtroom was not made until sentence had been pronounced. Just as the judge was about to order court dismissed, Jennings rose in the dock and proceeded calmly with his confession.

In the detention room, later, Jennings talked to reporters.

"I killed Mildred Donovan," he said. "I confess this to save innocent parties. She died easy. I choked her for eighteen minutes, pressing both my thumbs into her mouth. Mildred died at exactly 7:55 o'clock. I know that because the bells in the town clock on the square struck 8 o'clock five minutes after she stopped squirming. After her death, I was getting ready to make my getaway. See this raincoat—I bought it the next morning for a disguise. See this blood here and here, and here? I had this coat on when I shot MacPherson. That is MacPherson's blood. I was just about ready to get out of town when I shot him. But there was murder in my heart."

A New

Soft Hat?

Here it is—

The cut shows the new Soft Hat with the bow at the back.

This hat promises to be about the most popular member of our entire Soft Hat Family.

It comes in several blocks and colors.

Prices—$1.50 to $4

Perhaps you think a soft hat will not be becoming to you. Come in and try on some of the spring styles.

Our mirror is truthful and we'll be pleased to show you.

Kenney & Anker
Duluth, Minn.

FIVE KILLED WHEN BALLOON COLLAPSES.

Noisy Le Grand, France, April 18.—One of the most terrible accidents to a spherical balloon in many years, occurred here yesterday afternoon. The military balloon Zodiac collapsed at a height of about 650 feet and fell to the ground with its five occupants, all of whom were killed.

The Zodiac, which had a capacity of 1,600 cubic meters, was inflated with ordinary gas. It left the aero club park at St. Cloud with the military aeronauts, Captains Clavenad and Denoue, Lieutenant De Vaisselot and Artilleryman Rechy and the civilian pilot, Aumont Thieville aboard. Propelled by a strong wind the balloon passed rapidly over Paris and arrived at Noisy Le Grande. Observers suddenly saw it shrivel up and fall.

Clavenad, Rechy and Aumont Thieville were killed outright. Denoue died soon afterward. De Vaisselot died at the hospital.

The cause of the accident is not known.

ITCHING ECZEMA WAS UNBEARABLE

Doctor Prescribed Resinol, Relieved Him at Once. Soon Cured.

Stoneham, Mass., Jan. 27, 1913:—"Six years ago my skin became very red and for two months I suffered tortures from itching eczema, which at times became unbearable. I tried many remedies without relief, but I fortunately visited a doctor who gave me a prescription which proved to be Resinol Ointment and I received relief at the first application—it was so soothing in its effect. Then seeing Resinol Soap recommended I used them together. I was completely cured in six weeks, and have never had a touch of it since.

Resinol Soap Only Soap He Can Use.

"I cannot too highly recommend Resinol Ointment to any one suffering with skin trouble, and Resinol Soap is the only soap I can use without irritation." (Signed) Arthur E. Tobey, 42 Pomeworth St.

These words, from one who has himself suffered and been cured, are more convincing than anything we could say of Resinol. If you, too, are tormented by eczema or other skin eruption, why don't you let Resinol do for you what it did for Mr. Tobey. Write to Dept. 21-T Resinol, Baltimore, Md., for free samples. Every druggist sells Resinol Ointment and Resinol Soap.

INVESTIGATION OF PEAT RESOURCES

Bureau of Mines to Send Experts to Northern Minnesota.

(From The Herald Washington Bureau.)

Washington, April 18.—(Special to The Herald.)—An investigation of the peat resources of Northeastern Minnesota is to be made by the bureau of mines at the suggestion of Representative Miller, the result of which is expected to add greatly to the prosperity of that section and to aid in its development. The investigation is to be in charge of C. A. Davis, fuel technologist of the bureau, who will go to Minnesota with a party of experts in August.

According to information given Representative Miller there are several million acres of peat deposits in the state, located principally in St. Louis and Carlton counties. Other deposits are found in Itasca, Aitkin and Koochiching counties, and if a way can be found to make this commodity commercially available the fuel problem of Northern and Northeastern Minnesota will be solved.

Experiments made in Europe have demonstrated that peat can be used best for the development of producer gas. It can hardly be briquetted successfully, as that term is generally used, but the best method of preparation is to grind it, make it into bricks and then bake the brick as is done with the ordinary building brick. The investigation is to include not only the extent of the peat deposits but the industrial and commercial conditions of that section of Minnesota, and the facilities for transporting the fuel to market.

WOMAN ATTACKS MAN WITH HATCHET.

Kansas City, April 18.—Mrs. Julia V. Harris, a woman lawyer, yesterday seized a hatchet and nearly severed the head of Cornwall Ellis, a barber, with whom she claimed a "suicide pact." Some believe the woman insane.

Mrs. Harris, who is the owner of a barber shop, and Ellis, her head barber, were fixing a screen in front of the shop in Kansas City, Kan., yesterday afternoon. Ellis stooped over to pick up a nail. Mrs. Harris grasped a hatchet that lay near by and rained blow after blow upon the barber's head. Another barber and a customer saw the woman's action. Dropping the hatchet, Mrs. Harris rushed into the shop.

"Where's Ellis! Where's Ellis!" the woman wailed. "Does he love me any more?"

Ellis was taken to the hospital and the woman to the police station. There she talked disconnectedly. She made this statement:

"I have been ill three months. He didn't want me to die without him, so I was to kill him first and then kill myself."

Mrs. Harris is 40 years old. Her husband, from whom she is separated, lives on a farm near Bonner Springs, Kan. Ellis was 39 years old. He had worked in Mrs. Harris' shop more than a year.

Greek Aviator Killed.

Saloniki, April 18.—Lieut. Arhyropoulos, a Greek aviator, and a passenger, Constantinople, a noted Cretan chief, were killed yesterday by a fall of an aeroplane from a height of 2,000 feet.

The Waldorf Shoe

No. 310—
Yale Toe
Black and Tan

$2.50

For Men and Women

125 Exclusive and Fashionable Styles

In All Leathers

No. 22—
Wom Blucher
Oxford, Black
and Tan

Sold Direct From Maker to Wearer---ONLY ONE PROFIT

Waldorf $2.50 Shoes have all the Elegance of Style and all the Wearing Quaities of any $3.50 or $4 Shoe.

EVERY PAIR of WALDORF SHOES is WARRANTED
to give the wearer Comfort and Satisfaction

WALDORF SHOES Are Worn By 2,000,000 Satisfied Wearers and Are Sold in Every City and Town in the Country.

OUR MOTTO:
A Waldorf Customer Is Always Satisfied

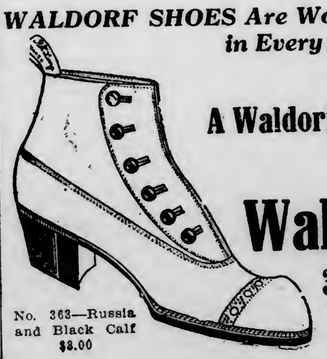

No. 363—Russia
and Black Calf
$3.00

Waldorf Shoe Store

313 West Superior Street

R. H. LONG, Maker
Factory: Framingham, Mass.

No. 409—$2.50
Harvard Toe
Greatest Value
for Style and Wear

Woman's Realm

"Fashion is a big force for the consolidation of a nation, and goes far towards making a solid background and giving unity," said George E. Vincent, president of the University of Minnesota yesterday afternoon in a most delightful and interesting talk on "The Psychology of Fashion," given at the Y. W. C. A. assembly hall under the auspices of the Twentieth Century club before the 400 women and a few men.

"Fashion has certain functions, certain services," he continued, "which should be the golden mean, the position of poise to modern society and tends toward rationality and proportionate position. Fashion results in several things that are a benefit to society. It makes things cheap which are a help to people in general, cheap as a result of the enormous demand created for certain things. It is valuable as a means of discovering certain aptitudes of people for fashion makes such varied demands upon people, developing latent talents, and it leaves certain articles of utility like the bicycle, which was made cheap by the enormous demand simply because it was the craze for a period and it has remained an article of the greatest use to hundreds of people today.

Fashion Is Universal.

"Fashion," he said, "is a universal phenomenon and knows no sex. Contrary to the generally accepted idea that fashion applies only to modifications of clothing, principally feminine clothing. Fashion in fact applies to architecture, to forms of amusements to literature, to the drama, to morals and to philosophy.

"I do not intend to give you a substitute for your Daily hint from Paris' but want to approach the subject from the attitude of calm study using absence of principle taken from a psychological standpoint.

"Certain eccentricities of fashion do not seem peculiar only when one looks back on them. Take for instance the sleeve in the sleeve. Since the early Victorian period it has had its periods of shrinkage and inflation some times in one part and some times in another and at one time it remained for about twenty years unchanged before attention was called away from it and given to the bustle.

"The whole range of human conduct is swayed by fashion, and the underlying force is imitation. Personalities are built upon imitation. You appropriate and you imitate but there is always the saving spark of individuality which keeps mortals from becoming all the same.

"Imitation is the law of our nature, the basis of human society but it is nothing to be denied or ignored. It is the fundamental essence of social force.

Two Kinds of Imitation.

"There are two kinds of imitation, however, growth imitation, which makes out and absorbs, thought, force, inventions and discoveries to assist in individual development; and the fashion imitation which grows from a sense for outward show, for external reasons rather than internal need.

"Fashion imitation has a few uses such as protective coloring that people may not appear conspicuous and in this respect it is most sensible and does not show lack of character.

"Of course to give the imitators something to imitate there must be a few to take the initiative and so there are the innovators who must start things that others may follow. Fashion is a case of perpetual motion and as long as human nature remains as it is there will be an endless rage for fashion. There can be very little rational control for fashion in its very nature is irrational. The women's clubs have done a good deal towards holding some fashions in control and have rationalized fashion to some extent.

Dr. Vincent in his distinctive manner held his hearers every moment during his talk with his scintillating humor and flow of language.

During the afternoon George Suffel sang Tschaikowsky's "Pilgrim Song" with exceptional beauty of tone and power and Miss Reynolds and Mr. Suffel sang a duet, "The Fisherman," Debussey, which was thoroughly enjoyed as was Miss Reynolds solo, "Years at the Spring," by Beach which she sang at the close of the lecture.

Mrs. Crowley presented the guests to Dr. Vincent following the program.

A "HOOT MON GIRL"

ELEANOR,
The 4-year-old Daughter of H. J. Gibbs, Superintendent of Construction of the Zenith Telephone Company. She Says She Is a "Hoot Mon Girl."

START BUILDING FUND.

Union Church Plans for Future Home.

At the regular monthly council meeting of the Union church held last night at the home of M. C. Littleworth it was decided to start a building fund looking toward the purchase or building of a church edifice. This organization has met for nearly four years in the Knights of Pythias hall and now feels that it has a permanent place in the city of Duluth.

MUSICAL AT SCHOOL.

PJupils Enjoy Orchestra and Song Cycle.

Pupils in the upper grades of the schools in the western part of the city enjoyed a delightful program of music given yesterday afternoon at the Central high school auditorium by the high school orchestra under the direction of Dwight W. Heistand and members of the Matinee Musicale. The program was repeated this afternoon for the pupils of the east side schools.

The program was opened with a group including the Tschaikowsky "March Slav," the Braga "Angel's Serenade," Rubenstein's "Paraphrase of Melodie in E" and the Mendelssohn "Spring Song," played by the orchestra with delightful unity and beauty of tone.

Ashford's song cycle, "The Life of a Leaf," was exquisitely sung by Mrs. Donna Riblette Flaaten, Mrs. Homer T. Anderson, Miss Glenn Batholomew and Mrs. George S. Richards with Miss Isabel Pearson at the piano and Gustav Flaaten playing a violin obligato. The cycle itself with its beautiful expression was thoroughly enjoyed through its splendid interpretation by the singers.

The beautiful dances from German's "Henry VIII" were given adequate interpretation by the orchestra as the closing number.

PRETTY LUNCHEON.

Women of St. John's Episcopal Church Entertained.

A prettily appointed luncheon was given yesterday afternoon at the home of Miss Morrow, 4209 McCulloch street, by the members of the Ladies' Guild of St. John's Episcopal church for the women of the parish. Covers were laid for about forty at tables pretty with decorations of sweet peas and narcissus.

In the receiving line with Miss Morrow were Mrs. J. A. Kirkwood and Mrs. M. R. Bush and the luncheon was under the direction of Mrs. Franklin Paine and Mrs. G. V. Heathcote, assisted by Mrs. Fred Ober, Mrs. Frank B. Mitchell, Mrs. J. C. Shephard, Mrs. T. R. Martin and Miss Winnifred Thomas.

ELKS' DANCE.

B. P. O. E. Will Have Social Evening.

The next of the series of dancing parties which the Elks have been giving this season at their club rooms, Third avenue west and First street, will be held on Tuesday evening, April 22, under the arrangement of a committee consisting of A. F. Kreager, A. J. McCulloch and Joseph Vanderyacht.

MISS MARTIN LEAVES.

Deaconess Goes to Detroit to Take Up Work There.

Miss Agnes Martin, who was for two years engaged in travelers' aid work for the Young Women's Christian association, and who has been for a short time at the Deaconess Home doing special field work, left yesterday for Detroit, Mich., where she will enter the Detroit Deaconess Home, working in the fie'd.

A successor for Miss Martin will not be appointed until next month as Miss Henrietta Bancroft, national superintendent of Deaconess work, will visit Duluth early in May to inspect the work in this city and she will probably make an appointment at that time.

"LAST WORD."

Music and Reading Will Take Place of Evening Service.

Mrs. Milton Fish will read Van Dyke's "Lost Word" on Sunday evening at the Central Baptist church. A musical program will also be given commencing at 7:30 o'clock in place of the regular church service. All interested will be welcome to attend.

Church Concert.

The musical program which will be given this evening at the new St. John's English Lutheran church, Twelfth avenue east and Fourth street promises to attract a large audience as numbers of interest will be given under the direction of Mrs. A. B. Siewert. The proceeds will be used for the choir.

The program as arranged follows:

"Hear My Prayer" ..... Choir.

Piano—
Sonata in C Major ..... Mozart
"Ans Holzberg Zeit" prelude .... Grieg
Miss Sadie Gingold.
"Gurlitt" .....
Miss May Simon, first piano; Mrs. Siewert, second piano.
"Hark, Hark, the Lark" ..... Schubert-Liszt
Etude in C Major ..... Rubinstein
Miss Lydia Johnson.
Concerto in D Minor ..... Mendelssohn
Miss Eva Zalk and Mrs. Siewert.
"Twelfth Rhapsody" ..... Liszt
Miss Eva Zalk.

Party for Choir.

The women of the choir of St. Paul's English Lutheran church entertained in the church parlors last evening. Those in the party were:

Messrs. and Mesdames—
E. Wulfburg, O. Sandness.
Misses—
Dagny Knudson, Jennie Simonson,
Anna Peterson, Marion H. Koefod,
Marie Peterson,
Dagmar Peterson, Rose Stibe,
H. Evelyn Koefod, Mildred Zwick.
Messrs—
J. C. Koefod, Olson,
Walter Buck, Fred Hjermstad,
N. Peterson, George Newgard,
J. Brandt, A. Sauer.

At Glen Avon.

Miss Wally Heymar is arranging a program for a spring concert which will be given Monday evening at 8:15 o'clock at the Glen Avon Presbyterian church.

Outing on Point.

Miss Mae C. Anders of the Y. W. C. A., guardian of the Minnehaha group of Camp Fire girls, took the members of that group for an outing on Park Point this afternoon. A tramp and picnic were features of the outing.

Red, White and Blue Club.

The quarterly meeting of the Red White and Blue society will be held tomorrow afternoon at 2:30 o'clock at the home of Mrs. N. P. Turnbladh, 211 Twelfth avenue east. A full attendance is desired.

Bridge Party.

Mrs. D. C. Wakeman of 707 North Fifty-eighth avenue west has invited guests to a bridge party at her home on Friday afternoon of next week.

At Masonic Temple.

Members of Aad Temple patrol will be hosts at a dancing party this evening at the Masonic temple which will be preceded by an exhibition drill by the patrol.

For Bride-to-Be.

Miss Molly Fink of 728 East Sixth street entertained last evening in honor of Miss Esther Murray, whose marriage to Charnell Middlecoff of Milan, Tenn., will take place this spring. Daffodils and cupids formed the centerpiece for the luncheon table. There were twenty guests.

Personal Mention.

Mrs. S. R. Holden of 1932 East Superior street has returned from a month's visit in the East and will leave again the first of next week for Chicago to attend the annual convention of the Drama League of America.

• • •

Mrs. Stephen H. Jones of 1215 East Second street has returned from Port Arthur, where she has spent the past two weeks.

• • •

Mrs. E. D. Field of 1212 East Third street is visiting friends in Minneapolis for a week.

• • •

Mrs. Clara Lemieux of 1829½ East Superior street has returned from Ashland, Wis., where she has spent the past seven weeks.

• • •

Mrs. Sarah Erickson and daughter, Esther, returned to their home at Virginia yesterday after spending the past three months here with friends and relatives.

• • •

Mrs. H. J. Kohler of Milwaukee, formerly Miss Jennie Blaski of this city, is visiting her parents, Mr. and Mrs. J. Blaski, of 825 East Sixth street.

• • •

Mr. and Mrs. Sinclair have returned to their home at Sanborne, Wis., after spending a few days here as guests of Mr. and Mrs. E. M. Bartlett of Park Point.

• • •

Mrs. Charles Beuglet of 1220 East Second street has as her guest Mrs. James Marentette of Detroit, Mich.

• • •

Mrs. Roger M. Weaver of 611 West Boulevard street, has as her guest, Mrs. W. W. Benner of Port Arthur, who is on her way home from a several weeks' visit at Milwaukee, Wis.

• • •

Mrs. J. H. Beagle of 1028 Lake avenue south is visiting relatives at International Falls.

• • •

Mr. and Mrs. W. O. Gates of 605 Second avenue east are entertaining Mr. and Mrs. Edward Lucia of Kansas City, Mo. Mrs. Lucia was formerly Miss Gates.

OBSERVATIONS

By PEGGY PEABODY

On That "One Touch of Nature" —And Some Inconsistencies.

Surely we all cannot but have been impressed anew with the forceful truth of that old quotation that "one touch of nature makes the whole world kin," during the recent terrible experiences of storm and flood which some of the states of the Middle West have been passing through. Scarcely had the world had news of the disaster until government and individuals opened their hearts and their purses and began to pour money, food and raiment into the stricken districts in order to allay, as far as possible by human means, the terrible distress and suffering of the living and to give the dead decent and honorable burial.

The paternalistic national government set its great machinery in motion in behalf of the people who suffered and individuals of all races, creeds and stations vied with one another in doing their best by the unfortunates. In the great cataclysm all artificial barriers of wealth and station were razed and rich and poor were placed upon a level in giving and receiving and in suffering in common.

The sight of all this wonderful response to humanity's call stirs every heart and thrills every soul. It shows the grandeur of human nature when it is likest God. At heart all men and women, unless they be most degenerate and depraved, are good, and generous. But the trouble is that it takes just such a national calamity as this to bring it out in its fullest and most beautiful aspect.

But this human nature has a darker and an uglier side. There were the looters in the flooded cities, who sought booty from the bodies and homes of the dead. And, even worse than these, there were those merchants, those modern Shylocks, happily but few, who took advantage of the horrible conditions to wring fatter profits from the poverty-stricken, bereaved people for the very food they ate and clothing to hide their nakedness.

Then, too, many of those who were first and most willing to respond to the cry to "come over into Macedonia and help us," are slowest to see the need of help and kindness and generosity in every-day life. They pass by the ragged little urchin, the needy widow and her children whose need exists day by day, but yet is not heralded abroad in flaming headlines in the public press. Some of these men whose names were published with contributions that reached the thousands, for the flood sufferers, wrung their wealth from the toil of little children and frail mothers without a qualm of conscience.

Would it not be better to be more consistent in this matter of generosity, and eliminate the brutality and the suffering that confronts us every day? Or must it take disaster to bring the best there is in human nature to the surface?

Amusements

TONIGHT'S ATTRACTIONS.

LYCEUM—"Mutt and Jeff."
ORPHEUM—Vaudeville and talking motion pictures.
EMPRESS—"The Sunny Side of Broadway."

"MUTT AND JEFF" AT THE LYCEUM

That plays on the musical comedy order have not lost their charm is proven by the frequent presentation of such attractions which seldom fail to please the public, but it has remained for Gus Hill, the well-known New York producer and manager to offer something entirely new in that line, written along novel and original lines, entitled "Mutt and Jeff," being a dramatization of Bud Fisher's world-famous cartoons of the same name. This new musical comedy production opened at the Lyceum theater last evening and will continue until Saturday night. The piece was staged by Frank Tannehill, Jr.; the Vail Studios built the scenic production which was painted by the Lee Lash studio. The costumes are from the establishment of Frank Hayden of New York, from the original designs by A. Eidel of Paris.

The story of "Mutt and Jeff" is one of love and politics in a South American republic, intermingled with which is a touch of pathos and plenty of laughter. There is a tasty dressing of catchy music, not forgetting a large contingent of pretty girls; and, of course, "Mutt and Jeff," who are a whole show in themselves. Mr. Hill has launched a "real production," which will prove fully equal to the anticipation of the admirers and constant readers of the "Fisher cartoons," now appearing in many newspapers in the four corners of the United States.

The title roles are played by Ben B. Byron and A. J. Criqui and from the time they make their appearance the audience is kept in almost continuous laughter. Mutt finally becomes president of Nickadori, a South American republic, but when he learns that he is likely to become the victim of an assassin's bullet at any minute, he hurriedly abdicates in favor of Jeff.

It is a good sprightly musical show, with a capable chorus, and catchy music.

Amusement Notes.

Beginning Monday the Lyceum will offer the famous kinemacolor pictures. Two expert mechanics and operators, Messrs. Southern and Coleman, arrived from New York this morning to install the equipment, and the kinemacolor pictures will be the regular bill at the Lyceum after Monday, being interspersed with only the first-class road attractions such as William H. Crane and Maud Adams, who are booked for early appearances.

Those are the new hand-colored cinematograph pictures which all have seen, in which each of the separate photographs is laboriously colored by the brush of a deft worker, a process taking a week or ten days at the least. Nor are they the Lumiere color photographs on glass, which astonished the world a year or two ago with the first real color photography since the days of Niepse and Daguerre. The Lumiere process required from sixty to a hundred times longer exposure than the ordinary photographic plate, and instantaneous work was out of the question. This is a process that produces color motion pictures in one-half the time required for the taking of the ordinary instantaneous motion picture. The Lumiere process was wonderful; the kinemacolor process is marvelous, and can surely hold the title of "the eighth wonder of the world."

• • •

Some big bills are promised by the Orpheum during the remainder of the season.

Next week the headline act will be "Mon Amour," the delightful little operetta which has been one of the hits of the Orpheum circuit this season. It is presented by Amelia Stone and Armand Kaliisz, two light opera stars who have an established reputation in this country.

The week following McIntyre and Heath will return to the Orpheum with a repertoire of sketches including their new act. They will also give their old favorite "The Georgia Minstrels," for two or three performances.

The Edison talking motion pictures will continue to be featured at the Orpheum during the remainder of the season, with a change of program each week. Next week two records and two reels of pictures will be offered. One will tell a comedy story, and the other will be "The Temptation of Faust." The pictures are enabling the Orpheum to break all attendance records this week. The theater has been almost completely sold out for every evening performance this week, and Manager Billings stated this morning that the advance sale for the society matinee tomorrow and the farewell performance tomorrow night was the largest in the history of the theater. "Duluth has certainly taken to the 'talkies' if the box office records show anything," said Mr. Billings, "and I believe that the producers will show themselves to be versatile enough to keep the pictures and records up to a high standard, with novelties every week. That is all that is necessary."

• • •

Max Bloom and his horse at the Empress this week in "The Sunny Side of Broadway" never fails to get a big laugh when he appears in his funny makeup, that of a young Jewish clothing merchant who wants to sell something. His style of entertaining is new to Duluth theater-goers and is pleasing immensely. Besides Max Bloom there are two Irish comedians, Ned Wilford and Johnnie Gilmore, who are very entertaining. Alice Sher as the prima donna of the company does most of the singing and her numbers are very pleasing. Her dance with George Browing of the Texas Tommy is the hit of the show.

ALICE SHER,
At the Empress.

Funeral Instead of Wedding.

Fergus Falls, Minn., April 31.—A telegram from San Diego, Cal., announces the death of J. G. McGowan, who left for that place a few months ago for the benefit of his health. He was a member of the firm of Beall & McGowan, wholesale groceries. His only daughter, Miss Francis McGowan, was to have been married at their San Diego home yesterday to Arthur Anderson of Montevideo, Minn., but the funeral took place on the day set for their wedding.

Plan Ashland Ball Park.

Ashland, Wis., April 18—The Ashland Athletic Park company recently organized to erect a grandstand and bleachers and otherwise maintain an athletic and ball park, has elected the following officers: L. C. Billerbeck, president; W. A. Reinhart, vice president; Ed Sausello, secretary, and Fred Cole, treasurer. The directors include, beside the above, Tony Lodle, Louis Warner and West Miser.

"IT DOESN'T" leave your dealer a big profit,
But it does leave a lasting favorable impression upon the palates of all giving it a trial.
"SALADA"
CEYLON TEA.
SEALED LEAD PACKETS ONLY. NEVER SOLD IN BULK.

Sibbitt says:
When buying a hat our prices will interest you. In all our experience we have never had more beautiful hats at such moderate prices. The flowers are the most highly colored and of the finest materials. In fact all the Hat trimmings are most beautiful this season. Come in and see for yourself tomorrow.
Sibbitt's 5 West Superior St.
EXCLUSIVE MILLINERY

Why Not Put a Good Spring on That Bed?
This Is a Picture of Our
S.&S. IDEAL
Bed Spring. We are selling dozens of these springs, they are made of the very best oil tempered steel, every spring guaranteed to suit—30 days' trial. Just the other day we sold 65 of these springs to one hotel; they tested the best springs on the market, and this is what they did to ours—put it on the floor and a man weighing 200 pounds walked all over it; every spring came back into position as before. Others ask $12.00 for a similar spring. For a few days, they go at..... $7.50
OUR LINE OF SPRINGS AND BEDS IS COMPLETE
Your Credit Is Good. R. R. Forward & Co. Complete House Furnishers.
202 and 204 EAST SUPERIOR STREET, DULUTH.

MAKING A SELECTION OF
WALL PAPER
is an important matter because styles change frequently and you want to be sure of getting the
VERY LATEST STYLES
All our designs are new and up-to-the-minute and if we can assist you in making a selection you are welcome to the benefit of our experience and advice.
Our expert upholstering department is at your service for anything you have to have done in that line.
COWEN & ZIMMERMAN,
Interior Decorators and Upholsterers,
531 East Superior Street.
Melrose, 8489. Grand, 204.

Those Kayser Gloves
ADVERTISED elsewhere on this page can be bought by mail—by phone or at the Glove Department of
George A. Gray Co
COMPLETE NEW SPRING ASSORTMENTS NOW READY.

Full and Half-size pieces
Always served for coffee, tea and chocolate where the daintiness of the table is given thought.
In 2 and 5 Pound Sealed Packages—Full and Half-size Pieces.
CRYSTAL Domino SUGAR
THE AMERICAN SUGAR REFINING CO.
New York City

"The tips outwear the gloves"
"The Kayser" SILK Glove
The name "KAYSER" stamped in the hem of a Silk Glove, is assurance of quality and reliability.
The generally acknowledged supremacy of the "KAYSER" Silk Glove is not the work of a day or a year, but the cumulative result of many years leadership, which has compelled recognition and attempted emulation on the part of others in the same field.
The Genuine "KAYSER" Gloves "cost no more" than the "ordinary kind," that are represented as being "just as good."
Imagine what would happen if the dealer offered you your change in money branded "Our Own Make" and represented "just as good" as Uncle Sam's—would you take it without Uncle Sam's endorsement?
To secure Silk Glove value is merely a matter of insisting on this endorsement—the name "KAYSER" in the hem.
A Guarantee Ticket in every pair.
Short Silk Gloves, 50c, 75c, $1, $1.25, $1.50
Long Silk Gloves, 75c, $1, $1.25, $1.50, $2
Julius Kayser & Co., Makers
New York
A-1

Dress Well—It Surely Pays

AND IT ALSO PAYS TO BUY YOUR CLOTHES FROM SUCH A LARGE, RELIABLE HOUSE AS

THE MENTER CO.

¶ We own nearly 100 stores, employ experts to select styles, and get low prices because we buy in such enormous quantities. This is the logical place to come if you want big value for your money.

¶ You are invited to get your new spring clothes here on an easy-paying charge account. It's almost like finding it to buy clothing on this easy plan.

Beautiful Spring Suits, Coats and Dresses for Ladies

Also Millinery, Shoes, Waists, Skirts, Petticoats, Raincoats, etc. Latest and most up-to-date styles, newest materials, highest grade workmanship, lowest prices, easiest terms.

The very attractive black and white checked coat shown in this advertisement is a winner. It is all wool worsted. Blue peau de cygne lining and lapel facing. The price only **$18**

For Men Full selection of new spring styles—conservative, with plenty of snap and richness. Range of prices to suit every man in town. Fit and complete satisfaction absolutely guaranteed. Open a charge account and pay the easy way.

THE MENTER CO.

122

EAST SUPERIOR STREET

Open Saturday Evenings Till 10 o'Clock

EASY PAYING | CHARGE ACCOUNT

SOME CLASS TO OUR DOLLAR CAPS—NONE BETTER MADE.

TIME TO SPRUCE UP! IT'S YOU FOR A ☛ **BEE $2 HAT**

Every correct style, shape and color that fashion dictates for spring wear is here. The Green and Blue Soft Hats with the back bow are selling fast.

You might drop in and see how they suit you. Dozens of other corking styles in soft and stiff hats; styles that you never saw before.

"SEEING IS BELIEVING." Look in our windows for proof.

$2 THE BEE $2

HATS ONLY — 210 WEST SUPERIOR STREET

DRINK BILL OF GREAT BRITAIN

Comes Pretty Near the Billion Mark for Twelve Months.

London, April 18.—This country is steadily—or pretty steadily—growing more sober, but the sum that the nation spends on drink still is an astounding one. That is the gist of an uncommonly interesting survey of the situation by George B. Wilson, secretary of the United Kingdom Alliance, who also points out how the brewers of Great Britain have pushed off on the consumer all the extra taxation which they incurred under Lloyd-George's famous budget, and a huge sum besides.

According to Wilson, the sum spent on intoxicants in the United Kingdom in 1912 was $807,766,500, representing a decrease of $6,219,450 as compared with 1911, and that notwithstanding the abounding prosperity of the country. This might be thought only a wave considering that, in the preceding two years, the nation's drink bill went up, but the figures, going back to 1874, demonstrate clearly that temperance really is on the increase in these islands.

Today, it appears, the consumption, per head, of the population, reduced to terms of gallons in regard to beer, and pints in regard to spirits, is as follows: Beer, 27.36 gallons; spirits, 5.44 pints; wine, two pints. This is a high enough rate, but in 1899, the figures were:

Beer, gallons, 32.40; spirits, pints, eight; wine, pints, 3.28, and in 1874, beer, 33.84; spirits, 10; wine, pints, 4.24.

The average expenditure per head for liquor in 1912 was $17.50, and per family of five $88.50, as compared with $18 per head, and, roughly, $90 per family in 1911.

The compiler of this astonishing report shows that Great Britain's drink bill of nearly $808,000,000 is half as large again as the receipts of British railways, and a quarter as large again as the annual value of all private dwellings in Great Britain. It makes the sums that the United Kingdom spends on its army and navy seem insignificant, these being respectively, for the land forces, $128,245,000 and for the navy, $214,490,000.

"During the financial year ended on March 31, 1900, for every 1,000 barrels on which beer duty was paid the brewers produced 1,006 bulk barrels, but immediately the war tax of one shilling per barrel was imposed in 1900 the gravity was lowered, and in that financial year the 1,000 standard barrels represented 1,023 bulk barrels, and by the year 1908-9 the ratio had risen from 1,000 to 1,046. In the following year when the brewers' license duty, amounting to about three pence a barrel, was imposed, the gravity was again immediately lowered, and the year 1909-10 showed 1,000 standard barrels producing 1,058 bulk barrels. This lowering of gravity during the period has enabled the brewers to produce, free of duty, in England and Wales over 13,000,000 more barrels of beer than they could have produced out of the same materials if the gravity of 1899-1900 had been maintained, and the retail price obtained from the public for this quantity was well over £30,000,000. The additional beer duty and brewers' license duty, on the other hand, did not during twelve years exceed £19,000,000.

THE BEST RABBIT DOG.

J. H. Andre in Farm and Home: Most lads think they must have a hound to hunt rabbits, but as one of the "old boys" I prefer sharp-scented cur dogs of medium size. They are better than any hound I ever tried. A hound depends altogether on scent and makes too much noise, which frightens rabbits and they soon hole. Hounds are always in the way around the house and of very little worth except for tracking. A cur dog will look under brush, etc., and start game much quicker than a hound. They are not so apt to hole game and are of much more worth on the farm than hounds.

DARKEN GRAY OR FADED HAIR WITH SAGE TEA AND SULPHUR

It's Grandmother's Recipe for Dandruff and Restoring Color to Hair.

Almost everyone knows that Sage Tea and Sulphur, properly compounded, brings back the natural color and lustre to the hair when faded, streaked or gray; also cures dandruff, itching scalp and stops falling hair. Years ago the only way to get this mixture was to make it at home, which is mussy and troublesome.

Nowadays skilled chemists do this better than ourselves. By asking at any drug store for the ready-to-use product—called "Wyeth's Sage and Sulphur Hair Remedy"—you will get a large bottle for about 50 cents. Some druggists make their own but it's usually too sticky, so insist upon getting "Wyeth's" which can be depended upon to restore natural color and beauty to the hair and is the best remedy for dandruff, dry, feverish, itchy scalp and to stop falling hair.

Folks like "Wyeth's Sage and Sulphur" because no one can positively tell that you darkened your hair, as it does it so naturally and evenly, says a well-known downtown druggist. You dampen a sponge or soft brush and draw it through your hair, taking one small strand at a time. This requires but a few moments, by morning the gray hair disappears and after another application or two is restored to its natural color and looks even more beautiful and glossy than ever. Max Wirth.

SURROUNDED BY COUGARS

Night of Wild Adventure in Lonely Shack in Alberta.

Raving Beasts That Glare in Windows and Shake Walls.

Edmonton, Alta., April 18.—T. H. Stagg, owner of the Boundary Line ranch, south of Lethbridge and thirty-five miles east of the Canadian Rockies, spent a night recently in a shack surrounded by mountain lions. He was alone, and his nearest neighbor was a mile distant. Here is the story in Mr. Stagg's own words:

"I was sitting in my room the night of Feb. 4 reading in the history of Cortez, the discoverer of Mexico, a chapter about the battle of the Dark and Dismal Night. A few days before I had read the great hunts of Gengis Kahn. I had come to the lines in the work about Cortez that read: 'No pen ever can describe the tumult of this wild war, the yell of countless thousands of assailants, the clang of their trumpets, gongs and drums, the clash of arms, the rattle of musketry and the war of artillery presented a scene which had never before found a parallel in the new world.'

"This was at 5:30 o'clock at night. I heard footsteps in the creaking snow approaching my house from the southwest. It sounded like the trampling of several horses. I thought is surely must be a band of horses coming up from the prairie for shelter, so I didn't get up to look out, and I might say I was lucky I didn't open the door. After tramping around the house twice something struck my window, from which I was sitting only three feet. It sounded not much larger than a small particle of snow, which I had often heard strike the window when the wind blew. My lamp was on a table about the same distance from the window.

Beast Peers in Window.

"To my utter surprise, as I turned to see what the noise meant, I beheld the muzzle of a mountain lion or cougar pressed against the glass. The light seemed to blind him, as he had his eyes half shut. I looked him straight in the eye for about half a minute as I had often heard it was the best thing to do while so closely quartered with a wild animal. He then jumped down and I got up and reached for my gun, which was lying on the sofa just a little to the left of the same window.

"I remembered I had unloaded the gun the night before. The gun had never been unloaded for a month before this. I quickly reloaded and stepped to the center of the room, raising my gun to the east window and then to the west, just as I would hear the footsteps of the two animals; and was waiting to hear a window plunged through any time. I didn't intend to shoot until I heard the glass break and could see the animal, for I knew as there were two it wouldn't do to just wound one, as certain death would be almost sure to follow.

Sees Tracks in Morning.

"I stood in this position for an hour. The lions would walk around the house, then walk from one doorstep to the other and sit down for a while, but they always stayed mostly at the east door. They left at 9:30 o'clock, but next morning I found they had only gone 200 yards away before returning the second time. I could see where they had prowled in the snow back and forth about the same distance north and west of the house.

"After the noise ceased that night I came to the conclusion the beasts had given up the attempt to get me. Then I thought, too, if they did return, my lamp was blown out, they probably would pass on, so I decided to go to bed; but, thinking again, if I should blow out the lamp, if they did return and break through, I could only see their eyes to shoot at, I decided to pull down the shades and turn the lamp low, and retired. I lay down for almost an hour, but couldn't sleep soundly. I decided it would be better to get up and dress, for if they did return, I might be compelled to run out in the cold.

"I had no more than put my feet on the floor when I heard their footsteps creaking in the snow, approaching the house from the northeast corner this time. Then I didn't dress; I grabbed my gun, which was on the floor beside the bed, and got my former position. This time the lions were more desperate than before; they would prowl around the house, rear upon the corners and gnash their teeth.

They Shake the House.

"Every time they reared against the corners the whole house shook. Then they would paw against the door. It sounded like a person striking the door with a rock. One time I thought sure the fight was on. One reared against the window to which I was standing closest with a great force. It must have struck the center of the window frame, otherwise it would sure have come through. I had to stand at their last return an hour and a half with raised gun. I would have opened the door to fire, but thought again if they should hear me turn the knob they both would probably jump against the door and overpower me, so if I did have time to shoot, I would probably only have time to wound one, while the other would also attack me.

"The animals left at midnight. The tracks showed plainly their return west toward Chief mountain. After leaving the last time I spent the remainder of the time in the attic. The next morning I measured their tracks, which were eight inches in the snow. From the footprints on the ground to where the cougar or lion prints were left on the window measured 7 feet 5 inches."

Clean floors and doors with GOLD DUST

Add a little **Gold Dust** to your scrubbing water, and you can clean your floors, doors and woodwork in a jiffy. **Gold Dust** is such a superior cleanser that it does the hardest part of the work, and requires little scrubbing. It does the work; you simply aid it.

Gold Dust will do the work better than soap or any other cleanser, making your woodwork look like new.

For cleaning anything and everything about the house nothing is so quickly effective as **Gold Dust.** It's the cleansing marvel of the age!

Gold Dust is sold in 5c size and large packages. The large package means greater economy

"Let the GOLD DUST TWINS do your work"

PROTECTION OF THE CROPS

Kansans May Unite in Fight on the Chinch Bugs.

Figured That Insects Last Year Did $10,000,000 Damage.

Topeka, Kan., April 18.—An old, forgotten law, enacted by a Kansas legislature at a time of great need and never used, is to be called into action after lying dormant on the statute books more than a third of a century. It is the old warning-out-law, made to fight the grasshoppers after the disastrous raids of the locusts in the early '70s. There never has been a time when it was needed heretofore, but Governor George H. Hodges has been petitioned to invoke its use in Central Kansas to fight the chinch bugs, which threaten to do great damage to growing crops this year.

Under this law every man, woman and child between the ages of 12 and 65 years may be called out to fight the bugs. The entire state may be included, although it is probable only a small part of the great wheat-growing section of the state may be made into the warned-out district. Refusal to answer the summons will send the culprit to jail and assess a fine of $3 a day and the court costs.

Immense Damage.

The farm experts at the Kansas Agricultural college have been making an investigation of the chinch bugs and have found the crops of 1912 were damaged to the extent of $10,000,000. The college has asked the governor to invoke the warning-out law for the purpose of avoiding equal or greater damage to the 1913-14 crops.

J. W. McCullough, assistant in charge of chinch bug extermination at the college, wrote to Former Governor Stubbs as follows:

"I would like to suggest that you issue a proclamation calling on the people of Kansas for a certain date to join in a general campaign against the bugs. Many farmers are already burning their grass, but the work is not general and lacks co-operation. Fall and winter burning has been thoroughly tested by the agricultural college, and it has found that on an average of 98 per cent of the bugs are destroyed and the crops are uninjured the following year. The only requisite to make burning a success is to make it thorough."

Governor Stubbs did not act on the matter, but left it for his successor, Governor Hodges.

What the Law Provides.

The warning-out law was enacted by the legislature of 1877, and is known as chapters 119 and 120 of the session laws of 1877. The law provides that when the township or county officials or the governor believes there is imminent danger of a visit of grasshoppers or other noxious insects all the inhabitants, both of the cities and the country districts, may be warned out by the governor's proclamation or by orders of the township or county boards. The order may affect the whole state, one or a dozen counties, or only a single township.

When the warning-out notice is posted it must show the tools and implements of warfare to be used in the campaign. Each person from 12 to 65 years of age must provide himself with the necessary tools and meet at a designated place to begin the battle.

SLEEP JAG EVERY SATURDAY NIGHT

Is What Too Many People Indulge in, Says Doctor.

St. Louis, Mo., April 18.—"A great many persons in America go on a sleep jag every Saturday night and as a consequence they wake up Sunday morning with a regular Katzenjammer headache from too much sleep," said Dr. William A. Evans, former health commissioner of Chicago. Dr. Evans was in St. Louis as a speaker at the National Drainage congress.

"Yes, people sleep too much on Sunday mornings," he continued. "They think that Sunday offers a good chance to make up all the sleep they may have missed during the week, and this is a great mistake.

"To much sleep is just as injurious as too little. If you have lost sleep during the week it is best to aim to make up only one third of it on Sunday. More is not necessary.

"On the other hand, Americans do not sleep enough on the average. People would be better off if they slept nine hours instead of eight.

"Exercise is the best way to cure a morning headache. It is usually caused by too heavy or too much sleep. You can cure spring fever by taking exercise and eating vegetables."

Chief Justice Watanabe of Tokio says the Japanese give an annual cash subsidy to further Y. M. C. A. work in the empire.

An outdoor sleeping couch patented by a Washington man folds against the side of a house like a sleeping car berth, when not in use.

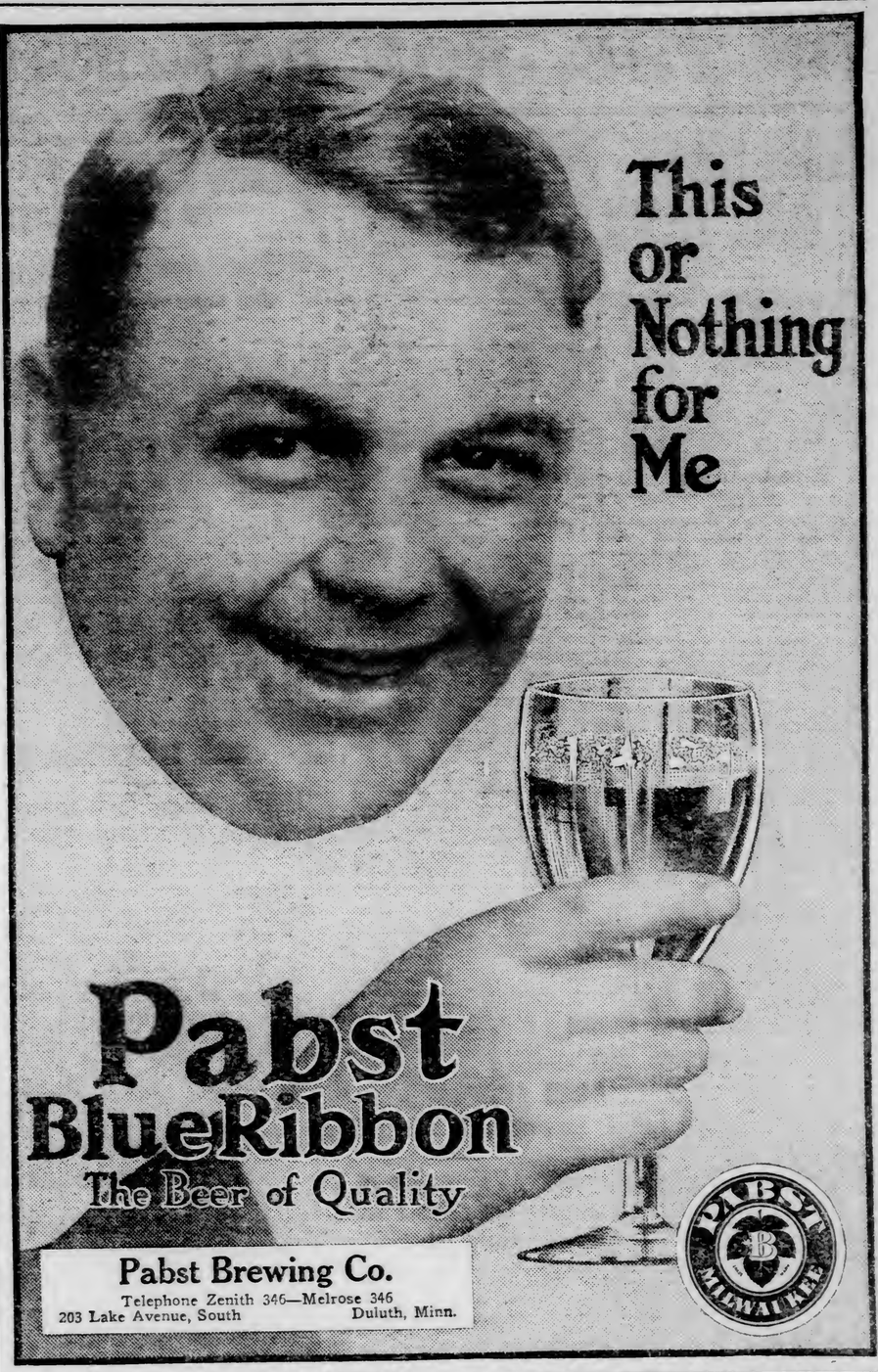

Pabst Brewing Co.

Telephone Zenith 346—Melrose 346

203 Lake Avenue, South — Duluth, Minn.

FOR STEEL PLANT LOTS SEE STEEL PLANT INVESTMENT CO.

Central State Bank building. Telephones, Calumet, 428; Cole, 346-X.

Best Lots, Easiest Prices, Lowest Terms

This Should Keep The Baby Healthy

When It Is Ill Don't Become Alarmed But Give This Fine Laxative.

It is often difficult to tell just what is the matter with a crying, peevish baby or child too young to express its feelings in words, but as a general rule the mother will find that there is a tendency to constipation, which has brought on a headache or nervousness. The little one has no pain, but feels "out of sorts."

The first thing to try is a family remedy containing good but mild laxative properties, and many mothers will say that their choice would be Dr. Caldwell's Syrup Pepsin. Thousands of mothers keep it in the house for such emergencies, among whom may be mentioned Mrs. Jennie Manuel, Altamont, Ill., who began to give her baby, Frederick, Syrup Pepsin when he was 6 months old, and has used it ever since with gratifying results. She writes that Frederick was not growing well and threw up his food, but after a few days use of Syrup Pepsin he was able to retain his food and gained rapidly in weight. Thousands of others are glad to say that Syrup Pepsin saved them many an illness and many a large doctor bill, for by administering it promptly, when the first symptoms of illness were noticed, they prevented a serious ailment.

It is so pleasant-tasting that no child will refuse it, and as it does not gripe, the child is glad to take it again. A bottle can be obtained of any druggist for fifty cents or one dollar, the latter being the size bought by families already familiar with its merits. Results are always guaranteed or money will be refunded.

FREDERICK MANUEL.

Syrup Pepsin is for all the family from infancy to old age, and because of its mildness families should prefer it over all other remedies. It is absolutely safe and reliable. You will never again give cathartics, pills, salts or such harsh physics, for they are usually unnecessary, and in the case of children, women and elderly people are a great shock to the system, and hence should be avoided.

If no member of your family has ever used Syrup Pepsin and you would like to make a personal trial of it before buying it in the regular way of a druggist, send your address—a postal will do—to Dr. W. B. Caldwell, 417 Washington St., Monticello, Ill., and a free sample bottle will be mailed you.

ON THE IRON RANGES

YOUNG FOLKS VISIT TRAIN

Little Ones Show Much Interest in Agricultural Special.

Biwabik and Eveleth Are Visited By Train and Experts Today.

Eveleth, Minn., April 18.—(Special to The Herald.)—The agricultural special pulled in here this afternoon from Biwabik and will remain here tonight going from here to Iron Junction, Forbes, Kelsey and Meadowlands tomorrow, spending Sunday at the latter place.

The train spent last night at Aurora, where much interest was shown in the "Agricultural School on Wheels," as has been the case since the train left Duluth.

The remarkable agricultural development of this section is an eye-opener to all on the train. The interest shown by the people generally whether farmers or not is very pleasant for all.

Children Interested.

The interests that the children show is quite remarkable.

The school children have been brought to the train by teachers at every point visited. A special attempt has been made to interest the younger generation in agriculture, since it is the belief of those in charge that much of the improvement in methods of farming is to come through the children when they have become big enough to own farms of their own. N. A. Young, superintendent of schools in St. Louis county, has communicated with every school teacher on the route covered, and every school child from the kindergarten up has been brought to the train. The industrial work in agriculture for children has been explained to them at every point and a special attempt has been made to induce the boys and girls to enter the contest work, wherever it is possible to conduct it.

At every stop, the children are led through the cars to look at the exhibits, and then they are gathered in the children's car in sections to listen to the stories of chicken raising, corn growing and potato culture told by Mr. Young; N. E. Chapman, poultry specialist; and T. A. Erickson, the children's new industrial expert of the state agricultural extension division. The boys and girls lean back luxuriously in the big upholstered seats and listen rapturously to the talks on "Chickens and Corn." It is a new gospel to them, and involves a new method of presentation, but it is none the less wonderful and effective.

To Interest Women.

Another line of attack is the one with reference to women's work. A special attempt is being made to interest the farmers and their wives in the hands contrivances, simple and cheap, which lessen the labor of the housewife. The wonderful effectiveness of the fireless cooker, the need of sanitation in the kitchen, the application of gas to light and heat on the farm, and a host of other things of similar merit are emphasized again and again in the woman's car. Exceedingly interesting to the mothers are the models of babies' dresses which hang about on the wall. Then there are the lectures on nursing in the home and first aids to the injured given by Miss D. L. Pearce, nurse at the university farm school, with practical lessons on bandage making and the fashioning of tourniquets to stop profuse bleeding.

To help the women of foreign tongues to understand the lectures which are given, an interpreter has been provided. This is said to be the first time in the history of agricultural specials that such a novel method of presentation has been attempted; but it has proved a blessing in disguise in lots of instances, for many of the women understand nothing but the Finnish and Austrian languages and the significance of the talks would be lost if there was no way of understanding the American tongue through interpretation.

In line with this work is the crusade conducted by Miss E. J. Stearns of the state library commission, who is explaining at every point the value of the free traveling library.

Of primary interest, however, is the work done for the men of the farm. Of especial interest is the work in livestock, for an attempt is being made to interest the people in dairying, since it is the belief of those familiar with conditions that St. Louis county and adjoining territory has a promising future in the province of dairying. Talks are given on the dairy cow at every stop and farmers are beginning to feel that she is a machine which is going to turn much of the roughage of the farms of Northeastern Minnesota into cream and butter and milk for the Eastern markets.

Clover and Hay Growing.

There is also a great deal of emphasis being placed upon the growing of clovers and hays and root crops, for dairying cannot succeed unless there is plenty of this type of feed economically grown to tide the cows over winter when production is normally the heaviest. Immense crops of rutabagas can be grown, says A. B. Hostetter of Duluth, supervisor of county experts in Northeastern Minnesota, and he is so familiar with the territory that there are few who will deny his statement. It is a natural clover country, and everyone was delighted to hear that there is some alfalfa being grown in isolated spots, which is prospering under any and all conditions.

This northern country is an ideal potato country, and an attempt is being made to establish a potato growing section in Northeastern Minnesota that will become famous the world over. Potatoes of extraordinary quality and conformation are being entered by enterprising farmers along the line of march in the potato contest of the trip, where prizes are being offered for the best pecks of potatoes of approved varieties. One farmer at Fairbanks brought in an excellent peck of potatoes many miles over country in the pack sack he carried on his back.

As a means of obtaining a maximum income in dairying and potato growing, Fred Ward, agricultural agent of St. Louis country, is talking co-operation at every stopping place. The slogan on the agricultural special, as far as Mr. Ward and several others are concerned, is "Organize a Farmers' Club and Co-operate." And such an interest is being taken in the farmers' club that experts from the state agricultural college, familiar with the situation, predict that it will not be long until St. Louis county will be setting the pace for every county in the state in the organization of farmers' clubs.

Many Visiting Train.

Aurora, Minn., April 18.—(Special to The Herald.)—The school children of this city and many farmers and families from the country adjacent visited the agricultural special train here early today. They were enthusiastic about the exhibits and lectures given.

Yesterday was another day filled with unexpected success for the special. It is estimated that the day's attendance reached fully 2,000 persons, which brings the two days' figures up to over 4,000 persons. When the train left Ely in the middle of the forenoon with the music of the Ely Kid band surging behind it, the day's attendance had already reached 1,500 persons.

At Tower there was another large crowd awaiting the coming of the train. The cows and other animals were led out and a talk was given by those in charge. The rain which had threatened earlier in the day was forestalled by the smiling sun, and there was no opportunity for the weather to interfere with attendance. The school children were out in full force.

At Embarrass a large crowd of Finish settlers boarded the train. Great interest was shown in potato growing and dairying. There are prospects that a potato warehouse is to be built at this point this year so that potatoes may be stored to await favorable prices in the winter. Through A. B. Hostetter, arrangements were made with the farmers to sell two carloads of seed potatoes, and the farmers are to attempt to create a permanent market for seed potatoes in the Northwest.

AGED ASSESSOR SOON TO BEGIN

Property Valuer Moran of Stuntz Township Facing Hard Job.

Hibbing, Minn., April 18.—(Special to The Herald.) — Township Assessor Moran, whose duty it is to assess the richest township, as well as one of the largest townships in the state in the town of Stuntz, will go to Duluth next week to attend the meeting of the assessors with County Auditor Halden, when instructions and supplies will be issued to the assessors. He will begin making the assessment immediately upon his return. Mr. Moran has one of the biggest jobs of any assessor in the county. Although well past three score years and ten he has held the place for three terms.

WILL SELECT PAID PLAYERS

Eveleth Club Management Scouting Around for Desired Trio.

Eveleth, Minn., April 18.—(Special to The Herald.)—Manager Glode of the Eveleth baseball team and Capt. Anthony Van Bushirk are negotiating with several semi-professional players to make an early selection of the three paid players that by the rules adopted by the Trolley league, each team will have the privilege of hiring. The balance of the Eveleth team will be made up of local players. There will be fourteen players altogether in the team. Paul Cartwright of Eveleth will likely be one of the three umpires of the league. Among the players whom Manager Glode is now considering are Fay and Jence of Superior, Frank Murphy and Johnson of Ironwood, Mich.

The baseball dance to be held in the Auditorium April 21 is given for the purpose of raising a fund sufficient to pay for the uniforms and other expenses.

VIRGINIA PLANS ON MUCH PAVING

Nearly $50,000 Will Be Expended This Year Improving Streets.

Virginia, Minn., April 18.—(Special to The Herald.)—Virginia will spend nearly $50,000 on paving during the coming summer, according to the plans of the street and alley committee and City Engineer E. F. Johnson.

The exact figure as named in the city engineer's estimate for the work is $48,000 and is made up as follows: Paving Virginia avenue from the steel bridge to the corner of First street north near the Oliver shops, $20,000; paving First street hill from the corner of Fifth avenue north to Virginia avenue, $16,000; and paving Hemlock street from Virginia avenue to Railroad street, $12,000.

The engineer's department is preparing specifications to be presented at the council next Tuesday and the city clerk will probably be authorized to advertise for bids for the work within a few days.

Work Badly Needed.

The work that is planned for First street from Virginia avenue to Fifth street north or from the Oliver shops to the first entrance to Olcott park is badly needed, as since the coming of the interurban line along the street, the roadway has been cut down to practically half its width until such time as the portion between the car tracks can be properly fixed. There is a very large amount of traffic along this stretch of road which leads to the park, the car barns and to Mountain Iron and all points beyond and the work will be rushed ahead just as fast as the council can get it done.

The opening of the baseball season will greatly increase the amount of traffic along Virginia avenue, and this street also will be pushed ahead with regards to the paving. The paving of Hemlock street will probably be the last of the three jobs to be handled for the above reasons.

AIDING VICTIMS OF BRUSH FIRES

Grand Rapids People Helping Moores Who Lost Their Home.

Grand Rapids, Minn., April 18.—(Special to The Herald.)—Practically the whole town has come to the assistance of the George Moores family, who lost all their possessions in the forest fire which destroyed their home Wednesday.

A subscription paper is being circulated by Rev. A. A. Meyers, pastor of the Methodist church of which the family are members. A second subscription paper is circulated by members of the M. B. A. lodge, of which Mrs. Moores is a member. Within a day or two they will be settled in the house on the La Prairie road owned by the Sandrizkey family, and which they have recently removed from, to a new home. The rent of this is given by the Sandrizkey's and a number of friends will donate furniture.

Several of the young men will give a dance in the town hall Thursday evening to raise money for the family, and a number of young girls are planning for an amateur vaudeville performance to be given probably during the week of April 28.

The loss on the Moores' place was $2,000, without insurance.

CHISHOLM YOUTH HAS DISAPPEARED

Leaves Home in Working Clothes Feb. 12 and Not Heard From.

Chisholm, Minn., April 18.—(Special to The Herald.)—Mike Micholnicki, father of John Micholnicki, reports to the police that his son is missing and he has heard nothing from him since his disappearance about Feb. 12. The boy is about 17, and, according to the father, he had no reason for so suddenly disappearing. He left home in the afternoon in his working clothes and was never heard from since that time.

The only relative which the boy has is a brother of his mother, who lives in Perth Amboy, N. J., and whose name is Mrs. Joe Giwkee. She has been communicated with, but no news has been learned of the boy's whereabouts.

M'NULTY FAMILY IS VERY UNLUCKY

South Shore Engineer Third Member to Meet Violent Death.

Hibbing, Minn., April 18.—(Special to The Herald.)—A strange fate pursues the McNulty family of Marquette, Mich., of which Leo McNulty, employed at the offices of the Oliver Iron Mining company in Hibbing, is a member. Three of the family have met accidental deaths, two in railroad accidents and the third by drowning at Eveleth, while a fourth was seriously crippled in a railroad accident. The third victim of a railroad accident was Thomas McNulty, who was killed last Wednesday night on the South Shore, when his engine ran into a washout.

News of his death came to Lee McNulty of Hibbing, in a telegram. Lee McNulty left yesterday to attend the funeral. Interment will probably be at Marquette, Mich., Saturday.

MAIL DELIVERIES.

Mounted Carrier Takes Mail to Some Hibbing Locations.

Hibbing, Minn., April 18.—(Special to The Herald.)—The postoffice has begun free mail delivery by mounted carrier to the Mahoning, Agnew and Utica locations and to Brooklyn addition. M. P. Ward is the new carrier. The new service is much appreciated by the location residents, who formerly got their mail at the offices of the mining companies, with the exception of the people at Brooklyn addition. Two deliveries a day are being made to the Mahoning location.

MAKES BAD CHARGES.

Mountain Iron Man Accused Hibbing Hotel Keeper of Lawbreaking.

Virginia, Minn., April 18.—(Special to The Herald.)—Nat Frazer of Mountain Iron, who was arrested by Game Warden Wood, charged with shipping deer to Albert Lea, Minn., and fined $10 and costs by Judge Salmon at Biwabik, is said to have sworn under oath that Al Smith, proprietor of the Lipton hotel in Hibbing owned the deer and gave him money to prepay the express charges on the carcass to E. E. Benninger and Bert Skinner of Albert Lea, but alleged the deer were tagged to them and that Smith gave him a message to them to look for the two deer he was shipping. Both Berringer and Skinner were arrested and brought before Judge T. F. Brady of Hibbing and fined $25 for giving over their "tags" illegally.

It is reported that other arrests will follow and that Smith will be called to prove or disprove the charges made in the sworn statement of Nat Frazer.

POSLAM CURES WORST CASES OF ECZEMA

To have suffered the tortures of eczema, acne, itch, etc., for years, and to suddenly find that the trouble has disappeared after a short treatment with Poslam, is to experience satisfaction difficult to express. This is the story told daily from all parts of the country of the actual accomplishments of Poslam, the perfect skin remedy. Worst skin diseases are quickly eradicated by Poslam. Itching is stopped at once. Common troubles, such as pimples, red noses, rashes, etc., respond so readily that overnight treatment is often sufficient.

POSLAM SOAP beautifies complexions; makes skin soft and velvety; purifies the scalp; brings health to hair.

All druggists sell Poslam (price, 50 cents) and Poslam Soap (price, 25 cents). For free samples, write to the Emergency Laboratories, 32 West 25th Street, New York City.

OFFICIAL MAP OF THE WEATHER

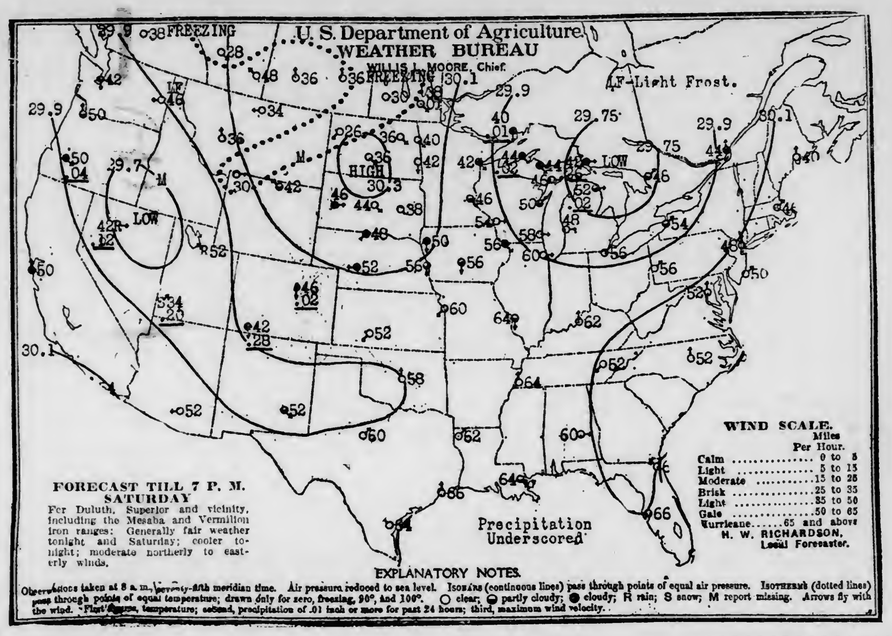

FAIR

The mercury struck a high mark of 70 deg. yesterday and Duluth reveled in spring. The sky is overcast today, and one might say rain was threatened if the weather man did not discourage such pessimism by optimistic predictions of fair weather for tonight and Saturday.

Fair, cold weather prevailed a year ago today.

The sun rose this morning at 5:14 and it will set at 7 o'clock this evening, giving thirteen hours and forty-six minutes of sunlight.

Mr. Richardson makes the following comment on weather conditions:

"Very warm weather prevailed Thursday in Kansas, Oklahoma, Texas and New Mexico, elsewhere the temperature was generally moderate. Somewhat cooler weather prevails this morning throughout the Northwest. Light rain fell Thursday or last night over Ontario, Northern Michigan, Colorado, Utah, Southern California, Nevada and Southern Oregon. Conditions favor northeasterly winds and cool temperature at the Head of the Lakes during the ensuing thirty-six hours."

General Forecasts.

Chicago, April 18.—Forecasts for twenty-four hours ending at 7 p. m. Saturday:

Lower Michigan—Fair tonight and Saturday; cooler.

Upper Michigan—Fair tonight and Saturday; cooler tonight.

Wisconsin—Fair tonight and Saturday; cooler tonight and in east portion Saturday.

Minnesota—Fair tonight and Saturday; cooler tonight.

Iowa—Fair and cooler tonight with probably light frost; Saturday increasing cloudiness.

North Dakota—Fair tonight with warmer in west portion; Saturday increasing cloudiness.

South Dakota—Increasing cloudiness tonight and Saturday.

Montana—Increasing cloudiness with probably showers tonight or Saturday; warmer tonight.

Upper Lakes—Moderate westerly and northwesterly winds and generally fair weather tonight and Saturday.

The Temperatures.

Following were the highest temperatures for twenty-four hours and the lowest for twelve, ending at 7 a. m. today:

	High.	Low.		High.	Low.
Abilene	94	60	Milwaukee	78	54
Alpena	52	46	Minnedosa	60	30
Atlantic City	52	46	Modena	68	34
Baltimore	70	48	Montgomery	82	56
Battleford	66	36	Montreal	50	34
Bismarck	68	34	Moorhead	68	42
Boise	70	..	New Orleans	82	62
Boston	50	40	New York	62	42
Buffalo	58	44	North Platte	74	52
Calgary	62	28	Oklahoma	90	58
Charleston	72	58	Omaha	76	56
Chicago	76	58	Parry Sound	62	40
Corpus Christi	78	64	Phoenix	82	50
Denver	64	46	Pierre	72	44
Des Moines	78	52	Pittsburg	68	52
Devils Lake	66	34	Port Arthur	52	38
Dodge	86	56	Portland, Or	70	50
Dubuque	80	54	Prince Albert	64	28
DULUTH	70	42	Qu'Appelle	54	32
Durango	64	42	Raleigh	72	48
Eastport	46	32	Rapid City	66	44
Emonton	64	30	Roseburg	72	50
Escanaba	46	38	Roswell	88	58
Galveston	72	66	St. Louis	84	64
Grand Forks	68	40	St. Paul	72	46
Grand Haven	68	46	Salt Lake City	70	52
Green Bay	76	48	San Diego	62	52
Hatteras	68	54	San Francisco	58	50
Havre	64	34	Sault Ste. Marie	58	36
Helena	64	36	Seattle	70	48
Houghton	..	42	Sheridan	66	36
Huron	74	58	Shreveport	88	60
Jacksonville	80	68	Sioux City	72	48
Kamloops	70	38	Spokane	66	44
Kansas City	84	58	Swift Current	60	34
Knoxville	74	46	Tampa	78	68
Lander	70	52	Toledo	70	52
Louisville	76	60	Valentine	..	48
Madison	78	54	Washington	70	46
Marquette	70	44	Williston	62	26
Medicine Hat	68	36	Winnemucca	72	42
Memphis	78	64	Winnipeg	60	32
Miami	80	60	Yellowstone	62	30
Miles City	66	..			

IS AGAIN TROUBLESOME.

Chisholm Woman, Once in Limelight, Struggles With Officer.

Chisholm, Minn., April 18.—(Special to The Herald.)—Hilda Sakada, who was recently taken to Duluth, examined as to her sanity following sensational disclosures over the discovery of her having an illegitimate child, and declared not insane, is again in the limelight. Since returning she had acted queerly and was locked up in jail. She got troublesome Wednesday and Officer Tousley had a severe struggle to handle her.

He had a fierce struggle placing her in the padded cell and was very fortunate in not allowing her to cut herself on the broken particles of glass. Some Finnish women were telephoned and she was searched and upon her person was found a vicious looking scalping knife. She begged the officer not to kill her and seems to be laboring under the hallucination that the authorities are going to kill her.

BANNER LAND PRICES.

Chisholm Bidders Ran Things Up at Duluth Land Sale.

Chisholm, Minn., April 18.—(Special to The Herald.)—A new price for agricultural land in this vicinity was reached Wednesday when Chisholm men at the state land sales at Duluth competed for certain forty acre-tracts in section 16, just north of the town. The land was appraised at $60 per acre, which many conservative real estate men considered a good price, but other men of equally good judgment were willing to bid the land up much higher and several earnest bidders followed it up to $125 per acre. A few stayed until it reached $139 and the last bid, which took the land, was at an even $140. The land all lies outside of the corporate limits of the village and it is thought that eventually it will be platted.

Land lying in the vicinity of Wilpin, four miles from Chisholm, was appraised at $30, which price the bidders considered too high and the land was not sold though many went down for a piece of it. The buyers returned much disappointed at the high range of prices paid all day and are of the opinion that it will have a tendency to hurt the country rather than develop it.

ORGANIZE BALL CLUB.

Chisholm Fans Arranging to Get Into the Game.

Chisholm, Minn., April 18.—(Special to The Herald.)—At a very enthusiastic meeting of the local baseball fans an organization was perfected. A. J. Hubin was chosen chairman, Andy J. Sullivan, secretary, and Marney Graham, treasurer. A soliciting committee consisting of W. A. Masters, Alex McDonald and George Blazing was named and a member of that committee was appointed to procure an official score keeper. One selection for the position of score keeper will be named by the local club and another score keeper will be named by the secretary of the trolley league, George K. Trask. A committee consisting of Edward Freeman, Colin Munro and William Ritchol was selected to arrange for grandstand and fences around the new ball park. James Leighty was appointed manager of the team, and the matter of new uniforms, playing material, etc., was taken up and left with the manager to arrange.

Among the players eligible and who are now practicing for places on the team are Messrs. Freeman, Fredell, Ritchel, Carr, Perry, Bassard, Phelps, Kieffman, Blazing, Nelson, Hubin, H. Boyle, Leighty and Delchanty. Three other men are now in view, who, if landed, will add materially to the strength of the team, and whom Manager Leighty feels sure he can land.

VIRGINIA MASONS TO CONFER DEGREES.

Virginia, Minn., April 18.—(Special to The Herald.)—Saturday evening Virginia lodge, No. 264, A. F. & A. M., confers third degree on a class of candidates, following which a banquet will be served. Many sojourning Masons are expected to attend.

Made Good Time.

Eveleth, Minn., April 18.—(Special to The Herald.)—Theodore Oakman with his big car, accompanied by Axel Turnquist and Edward Ruex, composed the first automobile party to make the trip from Eveleth to Duluth this year. They started at 1 p. m. and arrived in Duluth at 6 o'clock, which is considered very good time in view of the fact that several snowdrifts were encountered, besides one washout.

"Itching Eczema Drives Me Wild!"

ZEMO Stops Itching Instantly!

Buy a 25c Bottle Today and Prove It.

Itching vanishes instantly by using ZEMO. This is absolutely guaranteed.

Stop the Agony! ZEMO Is Guaranteed to Stop the Fiery Itching Instantly.

ZEMO will be a surprise to you, just as it has been a surprise to thousands who have already tried it. Your first application of ZEMO will bring instant relief or your money is refunded.

Pain and itching, raw scorching eczema sores, prickly heat, pimples, scalp itching, rash, tetter, blackheads, skin irritation or inflammation stops.

Dandruff is nothing but scalp eczema; watch ZEMO cure it and stop scalp itching. It gives blessed relief to baby's skin troubles.

Don't miss it for 25c. ZEMO is a clean, antiseptic solution, applied on the skin. No ointment or paste.

"But three applications of your highly-valued medicine had the desired effect for eczema and awful itching." Sol Landau, c-o Sol Landau Cloak and Suit Co., St. Louis, Mo.

First-class druggists everywhere sell ZEMO, 25c a sealed bottle, or sent direct on receipt of price by E. W. Rose Medicine Co., St. Louis, Mo.

Sold and guaranteed in Duluth by Wirth's drug store.

VIRGINIA BOND SALE RESTRAINED

Injunction Made Permanent By Bond Buyers Not Accepting Terms.

Virginia, Minn., April 18.—(Special to The Herald.)—The city of Virginia is restrained from completing the salo of the $450,000 of water and light bonds to the successful bidders, Bolger, Mosser & Williaman, bond buyers at Chicago, and the injunction brought against them by Joseph Backus is made permanent by the failure of the bond buyers to send their acceptance within the time specified by the court, which expired at midnight Thursday.

The court gave Bolger, Mosser & Williaman ten days in which to accept the terms offered by the city, namely, to purchase the $450,000 of 5 per cent serial bonds at par with accrued interest without any extra payment whatever for legal or other expenses.

TRANSFERRED TO ELY.

Forest Patrolman is Sent There From Baudette, Minn.

Baudette, Minn., April 18.—(Special to The Herald.)—Arthur Gibbs, who has been patrolman on duty at this station, under the direction of the forest service, has been promoted to the office of ranger, and transferred to Ely, where he will have charge of that district.

ARE GIVEN DIVORCES.

Judge Stanton Severs Two Marital Knots at Grand Rapids.

Grand Rapids, Minn., April 18.—(Special to The Herald.)—Joanna Everson yesterday afternoon was granted a divorce from her husband, Iver Everson, by Judge Stanton. Everson is given the custody of the two minor children. The Eversons have made their home in Deer River, but Mrs. Everson is now teaching school outside the county.

A divorce was also granted Ellen Dufficy from her husband, Martin Dufficy.

It is expected that the remainder of the cases on the docket will be cleared up today and Saturday, and that the session will be closed Saturday afternoon.

TITLE CASE BEING HEARD BY JUDGE.

Grand Rapids, Minn., April 18.—(Special to The Herald.)—The district court this morning is hearing the case of Charles Keith vs. the T. R. Foley company, the plaintiff asking for a ruling concerning the title of certain property.

KITTZVILLE WANTS SOME WATERWORKS.

Kittzville, Minn., April 18.—(Special to The Herald.)—One of the matters to receive attention at the next meeting of the Kittzville village council is the construction during the coming summer of some sort of a system of waterworks for the town. Just what system is to be used has not yet been decided, but the town is growing rapidly and fire protection is something the business men and property owners want, as the town is now practically without fire insurance and is paying high rates of insurance.

WORK STARTED ON DRAINAGE DITCH.

Hibbing, Minn., April 18.—(Special to The Herald.)—Coons & Butler, contractors, broke the first ground on the big St. Louis-Aitkin county drainage ditch yesterday when they started a dredge on excavation in the county eleven miles to the south of Floodwood. A second dredge will be fitted up and working within a few weeks. They have three years to complete the main ditch and its laterals which will drain some very rich farming country in both St. Louis and Aitkin counties.

HIBBING TRAMP DOG SENT TO DULUTH.

Hibbing, Minn., April 18.—(Special to The Herald.)—Dewey, a white bulldog, friend and amigo of every man in town, whose business takes him up and down Third avenue, is missing. Dewey knows no master, but he condescends to sleep nights at Jim Morrissey's bar. He was sent to Duluth last week to remain until after the mad dog scare has passed, for nobody in town who knows him would stand for his being killed and as a matter of fact he is a tramp.

Find Hibbing Accounts O. K.

Hibbing, Minn., April 18.—(Special to The Herald.)—Mellis-Pirie & Co., expert accountants, yesterday completed their audit of the village accounts and will file a formal report with the village recorder in about ten days. The report finds the village affairs in good condition generally.

Luncheons to Aid Church.

Grand Rapids, Minn., April 18.—(Special to The Herald.)—The Holy Angels Sodality, composed entirely of the young girls of the Catholic parish will give a series of Saturday afternoon luncheons, to raise money for their foreign mission fund. The first lunch of the series will be served Saturday afternoon in the basement of the church.

Violins One-Half Off.

Boston Music company; located after May 1 at 18 and 20 Lake avenue north.

TEARING DOWN OLD CASS COUNTY JAIL

Fargo Building Being Demolished to Make Place for New One.

Fargo, N. D., April 18.—(Special to The Herald.)—The demolition of the old Cass county jail and sheriff's residence has been begun. The prisoners were transferred to Richland county through an arrangement with the officials at Wahpeton.

The new jail and sheriff's residence to be erected this summer, will cost $104,000 and it will be on the site of the old. The steel cages of the old jail may be disposed of to the city, as an appropriation was made some months ago to improve the city jail, which is regarded as in a very insanitary and unsatisfactory condition. An addition could easily be constructed onto the rear of the present city hall, where the city owns some vacant lots.

FOUR HOLD-OVERS MAY QUIT JOBS

Placed in Minority, Fargo Report Says They Will Resign.

Fargo, N. D., April 18.—(Special to The Herald)—The four hold-over members of the Fargo board of education who, with the two recently defeated members constituted a majority of the board, will probably resign at the first meeting in May. Such a report is current and the members refuse to make any definite statement at present.

The new board places these four in the minority and they dislike prospects.

The four are Attorneys Holt and Frame, Prof. McArdle and Mrs. A. G. Hanson.

TO OBSERVE ARBOR DAY.

North Dakota Pupils Will Render Especially Prepared Programs.

Bismarck, N. D., April 18.—(Special to The Herald.)—Special programs arranged by Superintendent of Public Instruction Taylor are being drilled into the school pupils by the teachers for public celebrations over the entire state May 2, which was designated as Arbor and Bird day by Governor Hanna. Tree planting, if the weather conditions are favorable, will be a feature of each celebration. The exercises are to be held in both the city and the rural schools and the talks on trees and bird life are expected to be highly beneficial.

Farmer Shot In Quarrel.

Iron Mountain, Mich., April 18.—In a quarrel here Wednesday Samuel Anderson, a chimney sweep, shot and fatally wounded Edward Harvey, a Homestead, Wis., farmer. Anderson has been arrested.

If it makes you short of breath to go upstairs, you need no other proof that your blood is thin and watery. Next to pallor this is the commonest symptom of anæmia.

Every woman who fails to pass the staircase test should build up her blood at once with Dr. Williams' Pink Pills.

Dr. Williams' Pink Pills build up the blood and in this way strengthen every part of the body. This improvement goes on until perfect health results. Every pale, anæmic woman is urged to send for the free booklets, "Building Up the Blood" and "Plain Talks to Women."

Dr. Williams' Pink Pills are sold by all druggists at 50 cents per box or six boxes for $2.50 or they will be sent, postpaid, by the

Dr. Williams Medicine Company, Schenectady, N. Y.

"$00 SINE"

TO

MINNEAPOLIS AND ST. PAUL

2 SPLENDID TRAINS EACH WAY EVERY DAY 2

TICKET OFFICES

DULUTH— Superior St. and Sixth Ave. W.

SUPERIOR— Cor. Winter and Ogden Ave.

THIS WAS ONE OF BUN'S SALAD DAYS —By SHERM

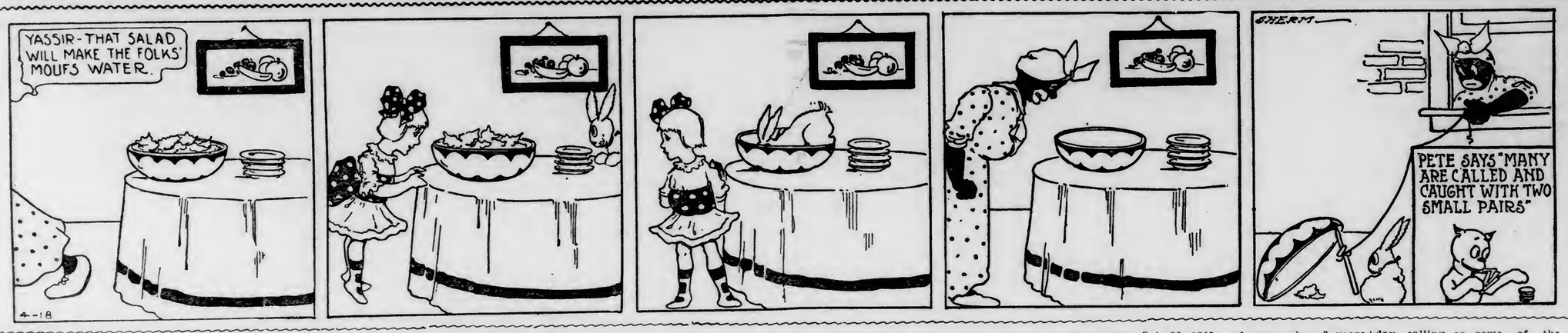

NEWS OF THE NORTHWEST

"DRYS" MIGHT BE HAPPIER

Growth of Anti-Resubmission Sentiment Feared in North Dakota.

Webb Law and Severe Penalty Against Bootleggers Have Effect.

Fargo, N. D., April 18.—(Special to The Herald.)—Were it not for the haunting fear of an increase in anti-resubmission sentiment, the Prohibitionists of North Dakota would be happier. Never since statehood have they had such perfect control of the situation in North Dakota as at present. The enactment of the Webb law by congress, prohibiting the shipment of liquor into the state except for personal use, is the big reason for rejoicing among the Prohibitionists. That law will make it so difficult for blindpiggers and other violators to secure their supplies that that form of sales will be miminized.

Law Hits Bootlegging.

One of the greatest worries to the enforcers of the law in the past has been the bootleggers. This class, a lower grade even than the blindpiggers and usually transient, was difficult to control. The penalty up till recently was the same for them as the blindpiggers, a minimum sentence of ninety days in jail and a $200 fine for the first offense and a penitentiary sentence for second conviction. The last legislature made the penalty for bootleggers for the first and subsequent offenses a sentence to the penitentiary and that is expected to repress the tendencies of some of the former bootleggers.

The prohibition workers would naturally feel greatly elated over their thorough control of the situation at present were it not for the possibility that the very completeness of their control is likely to create anti-resubmission sentiment. This is their only fear.

CERTAINLY ENDS STOMACH MISERY

"Pape's Diapepsin" Relieves Your Indigestion in Five Minutes.

Sour, gassy, upset stomach, indigestion, heartburn, dyspepsia; when the food you eat ferments into gases and stubborn lumps; your head aches and you feel sick and miserable, that's when you realize the magic in Pape's Diapepsin. It makes such misery vanish in five minutes.

If your stomach is in a continuous revolt—if you can't get it regulated, please, for your sake, try Diapepsin. It's so needless to have a bad stomach—make your next meal a favorite food meal, then take a little Diapepsin. There will not be any distress—eat without fear. It's because Pape's Diapepsin "really does" regulate weak, out-of-order stomachs that gives it its millions of sales annually.

Get a large fifty-cent case of Pape's Diapepsin from any drug store. It is the quickest, surest stomach relief and cure known. It acts almost like magic—it is a scientific, harmless and pleasant preparation which truly belongs in every home.

BRUSH FIRES ARE QUITE NUMEROUS

Grass Fires Around Brainerd Keep Firemen on the Jump.

Brainerd, Minn., April 18.—(Special to The Herald.)—Brush and grass fires are raging at Ossipee, in the north end of Crow Wing county. Other fires are sweeping about Long Lake township to the south of Brainerd. Grass fires keep the Brainerd fire department on a perpetual run.

Air Is Dry and Hot.

Heavy winds have prevailed the last few days and the air is dry and hot. A good soaking rain would be welcomed and would be of inestimable benefit. Forest Ranger J. P. Saunders and his assistant are scouting about the country doing all in their power to keep fires in control.

BRAINERD DEBATERS TO MEET RUSH CITY.

Brainerd, Minn., April 18.—(Special to The Herald.)—Brainerd's debating team, Miss Jean Mosier, Miss Nora Barron and Werner Lund, accompanied by a chaperon and friends, have gone to Rush City to engage in a debate with the high school team there tonight. Brainerd having the negative of the question: "Shall the Federal Government Own and Operate the Railways." If Brainerd is successful they will appear in the finals at Minneapolis.

TABOOES BANQUETS.

Capt. Amundsen Does Not Want to Ruin His Digestion.

Grand Forks, N. D., April 18.—(Special to The Herald.)—Capt. Roald Amundsen is not desirous of being feted during his visit here April 23, and has so notified Vice Consul H. Bendeke of Norway.

The captain declares in his letter that he has been attending too many banquets and midnight dinners for his health, and for that reason he urged that nothing be attempted here in a social way, and the committee in charge of his reception will abide by his wishes, although the South Pole discoverer will receive informally following his lecture.

TO ENLARGE FACULTY.

Nearly Fifty Instructors to Be Added to Minnesota U.

Minneapolis, Minn., April 18.—Nearly fifty instructors will be added to the faculty of the University of Minnesota at the opening of the school year next fall, according to Dean John Downey. Thirty of these new instructors will be added to the staff of the college of agriculture, and seventeen or more will be placed in the divisions of botany, astronomy, languages, physical culture and music.

Prof. Guy Stanton Ford, head of the department of European history in the University of Illinois, is expected to arrive in Minneapolis today to confer with President George E. Vincent relative to the proposed appointment of Prof. Ford as dean of the graduate school and head of the department of history.

LANDS IN COAL HOLE.

Milwaukeean, Escaping Supposed Burglars, Hurt But Saves "Stake."

Milwaukee, Wis., April 18.—Believing that burglars were in quest of $800 which he had accumulated in the last two years, John Sheldon hurriedly left his home early yesterday minus his trousers, and in attempting to evade what he thought to be burglars in pursuit, fell into a coal hole, where he was found bleeding and unconscious by a number of curious followers, still clutching his hard-earned "fortune."

Sheldon was en route to the police station seeking protection when he met with the accident.

PHILLIPS ACQUITTED.

Jury Decides Mill City Man Did Not Kill Wife.

Minneapolis, Minn., April 18.—Samuel Phillips, who has been on trial since April 10, charged with murdering his wife, Marie Phillips, was declared not guilty by a jury in district court yesterday. Phillips and his wife had separated only a short time before Mrs. Phillips was killed. The defense claimed Mrs. Phillips committed suicide.

VAST SECTION BURNED.

Black Hills Forest Fires Did Much Damage.

Deadwood, S. D., April 18.—The forest fires, which raged all Wednesday in the Black Hills, near Pringle, Custer county, sixty miles south of here, are believed to be under control. The wind died down early yesterday, removing all present danger. The burned area is six miles wide and twenty-five miles long. The timber on more than three sections of state land has been destroyed.

Supervisor Imes had 1,000 men at work during Thursday night fighting to save the ranches, and only the Hazen ranch building near Pringle were destroyed, although a large number of outbuildings and haystacks were burned.

CASE CONTINUED.

St. Paul Motorman, Charged With Killing Three, Is Out on Bail.

St. Paul, Minn., April 18.—Ambrose La Mettry, motorman of the street car which Thursday night killed Ernest Medicke and Edwin Rathbun, motorcyclists, was arraigned in police court, yesterday, but the case was continued. A. O. Meyer, conductor of La Metry's car, was not held.

La Mettry is on bail at present, pending a second trial in the case in which he is charged with manslaughter in connection with the killing of a child last June. The jury in the first trial disagreed.

UPHAM OUTLINES PLAN.

Duluthian Tells St. Paulites of Proposed International Realty Ass'n.

St. Paul, Minn., April 18.—An organization embracing 6,000 real estate men all over North America is being planned by the international realty associates. The plan was laid before the St. Paul real estate exchange yesterday by N. J. Upham of Duluth, chairman of the organization committee.

The association will be governed by the board of fifteen members and there will be seventy-seven different cities represented. The directors will act without pay and the subscribers will receive the first 6 per cent made.

In purchasing property the executive committee will act and not less than two directors shall view the property. V. J. Rothschild of St. Paul will be a member of the board of directors.

St. Paul and Minneapolis are expected to subscribe about $10,000.

WANTS GRAVEL ROADS BUILT ON STATE BONDS.

Mitchell, S. D., April 18.—J. L. White of Sioux Falls, in a speech before the meeting of the South Dakota Science Highway association, recommended that bond issues be floated by the state to the amount of $5,000,000 for the building of five gravel highways in the state. He also suggested that the governor call a special election for voting bonds. He declared that 1 cent a day for each taxpayer would lift the debt in twenty years and pay 4 per cent interest on the bonds.

IS CANDIDATE FOR U. S. BANK EXAMINER

J. A. MINCKLER.

Grand Forks, N. D., April 18.—(Special to The Herald.)—E. S. Tyler and F. B. Chapman, national bank examiners for North Dakota, have resigned, and John Vallely of Grand Forks and J. A. Minckler of Knox are candidates for appointments.

Messrs. Tyler and Chapman were eligible to continue in the service several months under their appointment by President Taft, but two weeks ago their resignations went to Washington.

Vallely and Minckler are both well known Democrats, and are now in Washington seeking to land the offices. Mr. Vallely has been a deputy state bank examiner under Oliver Knudson four years, while Mr. Minckler has been actively engaged in banking, and was a candidate for congress in the Second district last year.

CRIPPLE KILLS SELF WHILE OUT HUNTING.

Wausau, Wis., April 18.—Paul Goetzke of Schofield went hunting Tuesday. He failed to return, and a searching party found his body in the woods Wednesday. His shotgun was discharged and an ugly wound to the right of the stomach had caused death. He was a cripple. Death is supposed to have resulted from accident.

PERHAM'S BUILDING PROSPECTS ARE GOOD.

Perham, Minn., April 18.—Building prospects this spring in Perham are exceptionally bright. A number of merchants are making improvements to their stores, while numerous other buildings and residences are being erected here.

PRIZE FOR FARMERS.

Incentive to Soil Tillers of Grand Forks County.

Grand Forks, N. D., April 18.—(Special to The Herald.)—W. K. Nash and F. P. Nash of Minneapolis have offered prizes of $250 to farmers of Grand Forks county for the greatest improvement in the general appearance and products of their farm during the year. The donors are former Grand Forks residents.

The contest will be conducted under the direction of the Grand Forks Commercial club and the North Dakota Better Farming association. The scoring basis includes the condition of farm buildings, the farm proper, equipment, and method of work and products. A committee consisting of Andrew Veitch, Prof. M. A. Brannon and O. D. Center will award the prizes, the method of division not having been determined on yet.

DAM AT ESCANABA IS CARRIED AWAY.

Escanaba, Mich., April 18.—Seventy feet of dam No. 2 of the Escanaba Pulp & Paper company on Escanaba river went out about midnight Wednesday night, flooding the powerhouse and mill and lowering the water in the canal seven feet, necessitating the shutting down of the mill and powerhouse and entailing damage of nearly $5,000, which does not represent the loss that will result from the shutdown.

$1,750 for Liquor License.

Sebeka, Minn., April 18.—The council of this village granted saloon license to Hans Hanson at a cost of $1,750. Last year the license was $1,200.

Pardoned Man Dies.

St. Paul, Minn., April 18.—John O'Rourke died at his home, 315 Lisbon street, yesterday afternoon. He was pardoned from the penitentiary March 23, as he was in the last stages of consumption. He had served two years of a five-year term for burglary.

WISCONSIN BRIEFS

Knapp—The Union Investment company of Minneapolis, which owns a controlling interest in the Knapp State bank, will erect a brick bank building at this place.

Neenah—Miss Jennie Cooke, organist of the First Presbyterian church of this city, has resigned after twenty-eight years of service.

Bayfield—Mr. and Mrs. Jacob Haddland of this city have just observed the fiftieth anniversary of their wedding. More than 150 guests attended the celebration.

Merrill—Conrad Mittlestaedt was severely injured while unloading logs. Attempting to loosen one log, another higher on the load slipped and struck him. He sustained a fractured knee and shoulder.

Madison—The senate killed the Burke bill to remove the Stout Institute at Menomonie to Eau Claire and the Cunningham bill, amending the income tax law.

Madison—Three University of Wisconsin students were brought before the student court this week charged with having "done" certain improper dances at the freshman mixer last Saturday night. The prosecution marks the first step undertaken by the court since its restoration by the regents.

Manitowoc—Charged with robbery of the home of A. Singer, who had befriended them, Fred Schmidt and a companion named Mrotek, are sought by local police. Two small boys said they had been paid to stand guard while the older boys robbed the place.

Wausau—The body of an unidentified man was found in the woods near Glandon Wednesday. Indications point to suicide or accident, but a careful investigation is being made. The deceased was at a nearby lumber camp Tuesday.

La Crosse—Three amateur bandits held up Traveling Road Foreman William McCormick and Master Mechanic Frey of the Burlington road just after they had cashed their monthly checks. At the muzzles of guns they forced the railroaders to give up what small change they had in their pockets, $5, but neglected to search the men thoroughly and missed getting $500.

Milwaukee—The city of Milwaukee accepted a bid of 100.29 per cent for an issue of $300,000 tax exempt 4½ per cent bonds. Estabrook & Co. of Chicago, New York, and Boston, was the purchaser.

Ashland—Mrs. Dan Egan has returned home from Hibbing. Mr. Egan is engaged in the work of constructing the new high school in that place and she was up visiting with him.

Eau Claire—Judge Wickham refused to grant a divorce to Mr. and Mrs. Piel, who do not reside here. The husband was a good deal older than his wife, and the latter had charged him with being abusive. The court heard the evidence of the plaintiff and only part of the evidence for the defense, when he rendered his decision.

PENINSULA BRIEFS

Marquette—George Damp, Sr., aged 83 years, passed away Thursday morning at his home at 421 Spruce street, after a several months' illness.

Marquette—At a meeting of the newly organized Social Service league the following officers were elected: President, C. F. Button; vice presidents, R. C. Young, A. H. Meyer and A. F. Kittleberger; secretary and treasurer, F. B. Spear, Jr. The next regular meeting will be held Wednesday evening, May 7, for which an interesting program will be arranged.

Michigamme—Mrs. Catherine Kergan, one of Michigamme's oldest residents, passed away Tuesday. Mrs. Kergan was a native of Luxemburg, Germany, where she was born, April 14, 1832. She came to this country more than thirty years ago and had resided here almost continuously since then. Her husband, Peter Kergan died in Michigamme ten years ago. Mrs. Kergan is survived by two sons and five daughters.

Ishpeming—W. J. Goodney, who owns a 40-acre tract near the Ropes gold mine, has purchased the gold mine schoolhouse, which has not been used for several years, and it will be moved to the farm by Trebilcock Bros., to be remodeled for living purposes. Mr. Goodney plans on leasing the farm.

Negaunee—Rev. Hartley Cansfield, pastor of the Mitchell Methodist church and some members of the church board have started a campaign to raise $3,000 to pay off the debt on the church property. The anniversary service will be held Sunday, when the members will be asked to pledge assistance for the undertaking.

Torch Lake—Albert Sarazin, aged 49 years, died Wednesday at 4:30 at his home at Bootjack, after a long illness. Mr. Sarazin was born in Indiana on Oct. 28, 1863, and came when 2 years old to Bootjack, where he has lived ever since except for a trip West, made in the hopes of bettering his health.

Houghton—Chief of Police Louis Voetsch recovered a quantity of goods stolen from the office of the Wells Fargo Express company and a suitcase which was taken from the check room of the Copper Range depot, besides arresting George Beasley of Houghton as the perpetrator of the thefts.

Hancock—A petition circulated by Frank Foley, superintendent of the Roebling wire mills of Dollar Bay, and signed by many of the Dollar Bay residents, was presented to A. L. Burgan, supervisor of Osceola township. The petition asked that the township board construct a bridge across the entry to Dollar Bay. The proposed bridge will be about 200 feet long.

Ontonagon—Two ice jams in the Ontonagon river caused the water to back up threatening to carry out the township bridge and filling the boiler rooms at the Greenwood Lumber company, so as to put out the fires. Dynamite was used to break the jam.

Calumet—The Copper City fire department will entertain with a dancing party at Kuhn hall, Copper City, Saturday night.

Hancock—The contract will be let and work is expected to commence on the new business block which is to be erected and occupied by the Ojala Bros. A one-story brick building will be erected, in such a manner that other stories made be added at any time. The building will have a frontage of 75 feet, and a length of 85 feet.

Houghton—A system of medical inspection has been in progress during the present year in the Houghton public schools, made by local physicians under the direction of Physical Director Wagner.

DAKOTA BRIEFS

Wimbledom, N. D.—Contractors' supplies have arrived at Wimbledom to be used in the work of grading for the extension of the Midland Continental railroad extension from Jamestown to Wimbledom.

Bismarck, N. D.—Sheriff George Brown and Deputy Hollat of Stark county came from Dickinson in charge of John De Yee, whom they placed in the penitentiary. De Yee is from Belfield and was convicted of burglary in the third degree and given two years, having stolen $35.

Grand Forks, N. D.—The caravan of automobiles touring under the regulations of the American Automobile association will pass through Grand Forks July 12 or 13 en route from Minneapolis to Glacier park, Mont. This is the annual national tour of the A. A. A.

Plaza, N. D.—The past month has witnessed one of the biggest shipments into the Plaza territory of any month within the history of the town. One hundred and eighteen cars arrived during the month of March and the receipts exceeded by $10,000 any previous month.

Fargo, N. D.—Mary, the 1-month-old daughter of Mr. and Mrs. E. A. Wells died Wednesday at the home of the parents, 305 Fifth street north. The funeral was held Thursday from the residence with Rev. Mr. Ulrich officiating.

Ryder, N. D.—Maj. J. S. Murphy, who has been appointed farm expert for the Soo Lines, plans two model farms in the vicinity of Ryder.

Grand Forks, N. D.—Wednesday a large land transfer was registered in the register of deed's office. Lula N. Beacon and husband transferred 400 acres in sections 10, 14 and 15, Turtle River township to James M. Rahn. The consideration was $24,000, or $60 per acre.

Minot, N. D. —An action for divorce has been begun against L. C. Eby of Minot by Mrs. Eby, who resides in Cedar Rapids, Iowa. Desertion is the charge.

Grand Forks, N. D.—The city council turned down the claim for damages filed by Mrs. Mary Hanson against the city. The claim is for damages alleged to have been received on Feb. 7 last as a result of falling on an icy sidewalk in front of 175 Reeves avenue. It is alleged in the claim that the plaintiff sustained a broken leg as a result.

MINNESOTA BRIEFS

North Branch—The North Branch high school baseball nine and the Cambridge high school nine will play the first game of the season on the ball grounds in Karker's pasture east of town Saturday afternoon.

Cambridge—Bentley P. Neff, secretary of F. A. Patrick & Co., a large wholesale dry goods firm of Duluth, was a visitor in Cambridge Wednesday, calling on some of the local firms.

Hinckley—There is to be a special election in the village on April 22 in which the citizens are asked to vote on the question of taking over the light plant by eminent domain.

Fergus Falls—Jacob Niebels, one of this city's most widely known business men and a war veteran, fell dead Wednesday morning.

Thief River Falls—The Ninth district group of the Minnesota Bankers' association will hold their annual convention at Thief River Falls on Tuesday, April 22.

Crookston—The Hanson & Barzen Milling company of this city received a shipment of a car of marconi wheat from Glasgow, Mont., yesterday. The wheat is A-No. 1 grain and will be used to fill orders by farmers in this vicinity for seed.

New York Mills—The school board held their annual meeting and re-elected all the teachers who wish to contract for the coming year.

Brainerd—Fire Chief McGinn has appealed to the authorities that the laws against building fires in the city limits be enforced. The fire department is kept busy chasing from one fire to another, many started in pure carelessness.

Mahnomen—The county board has been awarded the sum of $2,250 by the state highway commission for state road purposes. The state road from Waubun through Mahnomen and on to Bijou will be completed the coming season.

Le Sueur—Robert Baker was killed at Lake Washington when his horse backed off a bridge. The coroner of Le Sueur county was notified and he had the body removed to St. Peter. Mr. Baker was an old and well known resident of Lake Washington, having lived there for the past 35 or 40 years. He was 65 or 70 years of age, and is survived by a wife and family.

St. Cloud—Forty-six of the 205 schools in Stearns county are represented in the 272 enrollments for the potato contest in the office of County Superintendent Boerger.

Little Falls—The upper drive under Edward Lavole is to start at once. The wangans are now at Lyman Ayer's landing in Belle Prairie. Rivermen look for an easy driving as there is a good head of water and it is thought that the drive will be in this city in a short time after leaving Brainerd.

BACKACHE IS A DANGER SIGNAL

Kidney Troubles, Bladder Disorders, Rheumatism, and Serious Diseases Follow.

There are other symptoms, such as pains in the region of the kidneys, nervousness, dizziness, tired and worn-out feeling, weak bladder, or urinary troubles, which are just as dangerous, for the slightest kidney derangement if neglected may develop into the deadly Bright's Disease, Dropsy, or Diabetes.

It is not only dangerous, but needless, for you to suffer, and endure the tortures of these troubles, for the new discovery, Croxone, promptly ends all such misery.

There is no more effective remedy known for kidney, bladder trouble, and rheumatism, than this new scientific preparation, because it removes the cause. It soaks right into the kidneys, through the walls and linings, cleans out the clogged up pores, neutralizes and dissolves the poisonous uric acid and waste matter, that lodge in the joints and muscles and cause those terrible rheumatic pains, and makes the kidneys filter the poison from the blood and drives it out of the system.

Three doses of Croxone a day, for a few days is often all that is ever needed to relieve the worst backache or overcome disagreeable urinary disorders, and you can take it with the utmost confidence that nothing on earth will so quickly reach the worst case of kidney, bladder trouble, or rheumatism.

You will fine Croxone different from all other remedies. It is so prepared that it is practically impossible to take it into the human system without results. An original package costs but a trifle, and all druggists are authorized to return the purchase price if Croxone should fail in a single case.

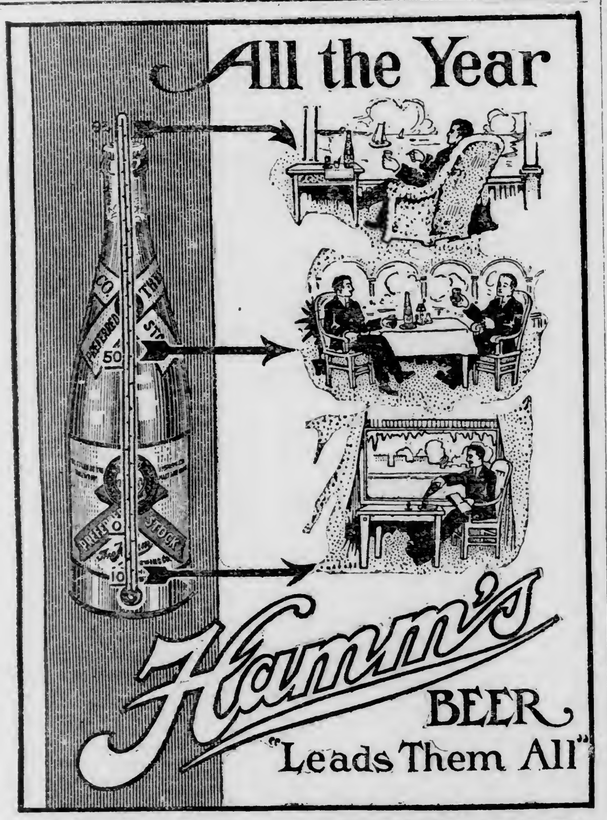

JAY W. ANDERSON

Agent, Duluth Branch

Phones Zenith 1800 Duluth, Melrose 1800

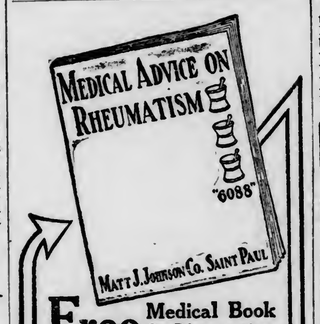

Free Medical Book On Rheumatism

No matter how long you've suffered—no matter how many physicians and treatments you've tried—no matter how hopeless you are—we say rheumatism can be cured. Our treatment is relieving pain and cleansing the entire system, curing thousands of cases today. Your friends will tell you that 6088 is a dependable remedy—absolutely free from dangerous drugs.

Our book gives full details of just what 6088 will do in your case with the guarantee of cure or money back. Get this book in your hands. You'll never read a more concise, practical, intelligent discussion of the entire subject of Rheumatism—Inflammatory, Chronic, Articular and Muscular Rheumatism—Gout and Rheumatic Gout. Full description of symptoms and effects—regimen and diet. This book will open your eyes—it explains in full 6088.

6088 Sixty-Eighty-Eight

It has cured others—it will cure you. If it fails your money is returned—this is our guarantee. And we almost never have a bottle returned. Don't suffer longer—learn how you can be cured. Write for the free book NOW. Address

Guaranteed; Positively Cures Rheumatism —Or Your Money Back

MATT J. JOHNSON CO., Department F, St. Paul, Minn.

PENNSYLVANIA LINES

Trains Now Running Between All Points

Passenger service on the Pennsylvania System, recently interfered with by floods, has been resumed, and trains are running regularly between all points over usual routes.

W. W. RICHARDSON
General Passenger Agent
P. C. C. & St. L. Ry.

J. M. CHESBROUGH
General Passenger Agent
Pennsylvania Co.

SPORTS

The Latest News Published on This Page — BASEBALL — EDITED BY BRUCE — ROWING — The Herald Sporting Gossip Is Reliable

HERDING THE SPORTING SHEEP AND GOATS INTO THE DOPE CORRAL, AS SEEN BY BRUCE

JOHNNY KILBANE is a family man. He is the proud and prosperous parent of two baby girls. Good work, John. Now, mayhap, it is that you don't know who Johnny Kilbane is. Some of you peruse the sporting page as a matter of recreation—a sort of escape from the weighty thought of the editorial page, and thus can't be expected to have these grinning faces that peep out from the expanse of glaring sporting lines, properly and accurately pegged. To get down to business and make some headway with this article, for that is what we are paid for, it might be stated without further ado that Johnny Kilbane is the champion featherweight of the world; that he weighs 122 pounds, or is supposed to, when he enters the enclosure of the hempen strands; that he is the owner of an automobile, but not of diamonds, and herein lies one of the great distinctions between this chap and some of the others of the fighting men, and also one of the reasons why we are penning these few remarks.

Johnny Kilbane washes clothes—baby clothes, gosh—and he talks of the church when eager sporting writers attempt to get feature stories for the pink editions. Part of his training consists of wheeling his latest baby up and down the sand beach of Venice, the beautiful suburb of Los Angeles, where the little champion is at the present time training for his fight with Johnny Dundee.

One of the oddest champions we have had, is this chap. He's different from some of the rest. Kilbane is a home lover, a clean kid, with ideals that some of the snug, broad clothed people out of the ring would consign to the high brow brigade.

Some of our most successful men have learned to leave business at the office. They have safes and things, and then what is the eternal use of paying office rent, of having mahogany desks and other things, if one is going to tote business home?

This Kilbane youth is a highly successful business man; a fight broker, if you will, for that is about what the fighting game amounts to at the present time. It has been placed upon a business basis, just the same as baseball, and the lad who gets to the front is generally possessed of brains and business ability, take it from us.

At home Kilbane refuses with steadfast courtesy to discuss the things of the ring. He would rather not. Johnny Kilbane is human, and lots of fighters are, if the public only knew. This fellow might have made money in some other line of human endeavor, but he can make more in the prize ring than most successful business men can make in the highest paid professions.

Kilbane is a prize fighter, and he admits it: he has to for the Cleveland lad is the champion of the world. No use for this mawkish, sickly sentiment stuff about fighters; truth, told, Bill, there are a lot of bums mixed up with the game—and yet when one runs across a real gentleman like Kilbane, why it is a real pleasure to shoulder a musket and march to the front, marking time pleasantly with flowery speech.

Our fight game is changing. The boys of the present ring game are for the most part, though there are severe exceptions, not the same as those of the past.

For instance. Packey McFarland is a bridge whist fiend and is a reader of really good books, and he is said to be able to split an infinitive as well as split a purse to his own decided advantage.

Jimmy Britt is an authority on certain forms of mild art, and James is only a young man as yet.

Sporting writers throughout the country are as a rule writing out of business the rough neck. Legalized boxing is producing the boxer who at least tries to be a gentleman. The barroom fighter is through. And of all these products of the present tendency of the ring game, Johnny Kilbane is perhaps the most shining example.

• • •

CONSTANT LE MARIN and Zbyszko should put up one of the greatest wrestling contests of recent years. Perhaps greater interest is being taken in this match than any of the bouts that have been made since the second meeting of Gotch and Hackenschmidt.

It is the belief of this column that Zbyszko will prove the winner. The Pole is one of the greatest wrestlers of the present or the past. He is infinitely greater than he appears to one who has not given a close study to the game. Slow, to be sure, Zbyszko is, and yet he is one of the most difficult men in the world to beat.

If Le Marin wins, one must credit this product of the sunny vales of France with being one of the most marvellous products of the mat.

Huge of body, a veritable giant in all of his proportions, and withal surprisingly quick for so great a physical mass, this big kid has all of the ear marks of being one of the greatest wrestlers that have crossed the old Atlantic in search of glory and the money that travels hand in hand down the lane of life with this old rep thing.

There is truly something inspiring in the clash of two humans. Throughout the ages, down through the corridors of time man has instinctively heeded the call of the wild. Highly civilized as we are in this throbbing and fast movng age, the love of combat still courses in the blood of our beings.

And therefore when two giants, these physical reversions to the type of the stone age, to the cave man, to the age when man conquered not by right, but by might, meet in battle under the more modern form, there is the thrill of interest.

Let the lover of wrestling hope, for most every American takes a pride in the fact that the greatest wrestler of all the world is an American, that Frank A. Gotch, now that he has come out of the shell of retirement, will once more agree to defend his title against the winner of this combat of the giants.

• • •

JULES GOUCH, the dare devil French racer is coming over to take part in some of the automobile races of this country. If Jules can break more fences than Barney Oldfield or perform more crazy stunts on the track than Wild Bob Burman, he will gather enough shekels during his stay here, provided he lives through the frolic, to have the time of his sweet young life in Paris, where one is allowed to take liquor with his meals and generally whoop 'er up for a nice little party.

• • •

Suppose Scotty of Death Valley should come to Duluth at the present time. Would he quarrel with our present thin-lipped system?

COACH AND FACULTY CLASH AT GOLDEN, COL.

Golden, Colo., April 18.—Coach Johnson of the Colorado School of Mines last night resigned as athletic director of the institution. The resignation is to take effect the last of the year. He assigns as his reason the "existing contention among faculty members who insist on making athletics suffer to further their own views."

It is said that the student body is much wrought up and declare they will not participate in conference games if Johnson's resignation is accepted. The school of mines is a member of the Rocky Mountain conference.

YOUNG OUTFIELDER WITH THE BROOKLYNS

BENNY MYERS.

This youngster was secured from the Eastern league by the Brooklyn team and he bears the promise of becoming one of the best outfielders with the Suburbans. Though he lost the game with Philadelphia, Myers is regarded as one of the most promising players in the big show.

NATIONAL LEAGUE

	Won.	Lost.	Pct.
Brooklyn	2	1	.667
Pittsburg	3	2	.600
Chicago	3	2	.600
Boston	1	1	.500
St. Louis	2	2	.500
Philadelphia	1	1	.500
New York	1	2	.333
Cincinnati	1	3	.250

Yesterday's Results.
Pittsburg, 3; Cincinnati, 2.
Chicago, 7; St. Louis, 1.
New York, 3; Boston, 2.

Pittsburg 3; Cincinnati 2.

Pittsburg, Pa., April 18.—The opening game of the National league here yesterday brought over 20,000 spectators to Forbes field. Pittsburg won from Cincinnati, 3 to 2. The visitors played the better ball, but lucky breaks won for the local team. Cincinnati scored the first run in the fifth inning through singles by Grant and Clark, and sacrifice hits by Suggs and Bescher. Pittsburg won in the sixth inning when Carey walked, Hofman and Byrne made two-base hits, Carey scoring but Hofman being called out through his failure to touch third base. Two singles then followed from Wilson and Butler, bringing in the winning runs. Score: R. H. E.
Cincinnati .....0 0 0 0 0 1 0 1 0 0—2 9 1
Pittsburg .....0 0 0 0 0 3 0 0 x—3 8 2
Batteries—Suggs, Works and Clarke; Adams and Gibson. Umpires—Owens and Guthrie.

Giants 3; Boston 2.

Boston, Mass., April 18.—A ringing two-base hit by Cy Seymour, ex-Giant, sent in as a pinch hitter yesterday afternoon by Manager Stallings of the Boston team, put two runs over in the ninth inning and tied the score, but New York won, 3 to 2 in the tenth. In that inning Capt. Doyle of the visitors hit safely for the fourth time scoring Fletcher. Doyle made two singles, a double and a home run in five times at bat. A large crowd witnessed the first National league game of the season here.

The Braves found Mathewson as difficult as ever when there were men on bases. In the second inning Boston filled the bases with no one out but Titus was forced at the plate and the next two batters struck out. Score:
R. H. E.
New York ...0 0 0 1 0 0 0 1 0 1—3 5 3
Boston .....0 0 0 0 0 0 0 3 2 0—2 9 3
Batteries—Mathewson and Wilson; Perdue, James and Rariden. Umpires—Rigler and Byron.

Cubs 7; St. Louis 1.

St. Louis, Mo., April 18.—Chicago piled up a big score off Griner in the inaugural game of the local National league 1913 season here yesterday. Zimmerman, Schulte and Evers pounded the ball hard for Chicago, their hitting being mainly responsible for Chicago's runs. Cheney pitched almost perfect ball up to the ninth. St. Louis obtained only one hit up to that time, Chicago scored one in the second on an error and two singles, in the third they added two more on an error, a triple and Saier's single. Schulte's home run in the seventh and Saier's triple and Ever's home run in the eighth added three more. Schulte doubled and Magee dropped Mitchell's fly for the visitors' final tally in the ninth. St. Louis' only run came in the final inning on two singles, Cheney's error and a base on balls. Score:
R. H. E.
Chicago .....0 2 1 0 0 0 1 2 1—7 10 2
St. Louis .....0 0 0 0 0 0 0 0 1—1 3 3
Batteries—Cheney and Bresnahan; Griner and Wingo. Umpires—Brennan and Eason.

MANAGER DAVIS AFTER FOUR BASEBALL STARS

Negotiations on With Big Leagues for Securing of Some Crack Men for the Winona Team---Class of League to Be Fast.

Winona, Minn., April 18.—Lefty Davis, manager of the Winona Northern league team, yesterday began to show his hand in the way of securing a baseball team for this city. The secret is out. He has been playing a waiting game even in spite of the lateness of the season, for it was necessary to get a line on the other teams in the league to learn something of the nature of the stride to be hit by the league. He is satisfied that to put Winona in the running it will be necessary to have a genuine team and that to rely solely upon raw recruits will not produce the results that the fans here have set as their standard and will fall short of meeting the league pace.

The Northern league is to provide baseball of a higher standard than Winona has heretofore known. Careful perusal of the list of players in the squads of several of the teams will convince the knowing one that bush league baseball will find no place around the circuit after the championship season opens. Such pitchers as Rube Waddell, Lelivelt and others will be on the mound and raw recruits would be about as valuable as a school boy in an important executive office.

Davis and the management of the Winona club realize what Winona will demand in the way of a baseball team and they propose to give it to the fans.

Winona has sent out no bear cries, but Davis, with the assistance of the management of the club, has been pulling at several difficult sets of lines. The haul should be made within the next few days, when the announcement can be made that baseball players who have figured in league baseball box scores and whose names are familiar to the local fans will be ready to step into the harness and keep Winona fighting for the top position.

Yesterday Davis sent a message to one of the leaders in baseball, asking that he be sent two infielders, a pitcher and a catcher. He believes he can cinch the deal which has been pending for some time and which has been keeping the wires hot during negotiations. The proposition is a big one and will mean the landing of players who will make baseball history for Winona. With these men, Davis believes, he can make a team that will be entitled to a position in the Northern family.

Yesterday Davis released three of the tryout players. Pitcher Butts, Outfielder Smutny and Catcher Reitter felt the jab of the harpoon when the manager distributed the blue slips. The youngsters are on their way to teams that will require less of them than does Winona.

AMERICAN LEAGUE

	Won.	Lost.	Pct.
Philadelphia	2	0	1.000
Washington	2	0	1.000
Chicago	5	2	.714
Cleveland	3	3	.500
St. Louis	3	4	.429
Detroit	2	5	.286
Boston	1	4	.200
New York	1	4	200

Yesterday's Results.
Washington, 9; New York, 3.
Philadelphia, 6; Boston, 5.
Chicago, 2; Cleveland, 1.
Detroit, 4; St. Louis, 3.

White Sox 2; Naps 1.

Chicago, April 18.—Approximately 28,000 "fans" greeted the opening of the American league baseball season here and saw Chicago defeat Cleveland 2 to 1. The game was a pitchers' battle between Scott and Mitchell. The former allowed the visitors but three hits, while Mitchell was touched up for two, which came in one inning; these, coupled with a base on balls and two errors, lost the visitors the victory.

Cleveland lost a grand opportunity of tieing the score in the seventh. Poor base-running on the part of Chapman, who opened with a long hit, probably cost the visitors the game more than anything else. His hit was a long drive to left which was a sure two-base hit, but he failed to touch first base and the ball was relayed to the infielder and the runner was called out.

Immediately following this mistake Weaver fumbled Olson's grounder and La Jole scored the third baseman with his double to center. Mayer Harrison pitched the first ball. Score:
R. H. E.
Cleveland .....0 0 0 0 0 0 1 0 0—1 3 5
Chicago .....0 2 0 0 0 0 0 0 x—2 3 1
Batteries—Mitchell, Kahler and Land, O'Neil; Scott and Schalk. Umpires—O'Loughlin and Ferguson.

Detroit 4; St. Louis 3.

Detroit, Mich., April 18.—Mark Hall, a recruit secured from the Omaha club pitched his first full game for Detroit yesterday and opened the local season by defeating St. Louis 4 to 3. Detroit won the game in the second by pounding Leverenz for three runs. Stone, who succeeded him, held Detroit to one hit the rest of the game. Hall was invincible until the seventh when three hits produced two runs. An error helped St. Louis to score in the eighth, but High's splendid throw retired Stovall at third and Hall fanned the next two men. In the last inning Hall passed Johnson and Williams, filling the bases, but Pratt ended the game with a smoking liner directly in Louden's path. Score:
R. H. E.
St. Louis .....0 0 0 0 0 0 2 1 0—3 7 4
Detroit .....1 3 0 0 0 0 0 0 0—4 6 2
Batteries—Leverenz, Stone and Agnew; Hall and Stanage. Umpires—Evans and Hildebrand.

Athletics 6; Champions 5.

Philadelphia, April 18.—A base on balls by O'Brien to Oldring with the bases filled and no one out in the ninth inning forced Daley with the winning run of the opening game of the American league season here yesterday, the final score being 6 to 5 in favor of Philadelphia. Bush, who took Bender's place in the third inning pitched fine ball and held the visitors scoreless in the last six innings. Ray Collins was effective for six innings, but in the eighth, singles by Murphy, Oldring, E. Collins and Baker drove him off the rubber. O'Brien took R. Collins' place and a sacrifice fly by Lapp sent in the tieing run. Thomas and Murphy, each with a double and two singles, led both teams in the batting.

It was the first game played at Shibe park at increased prices of admission, and nearly all the stands were filled to capacity.
Boston .....0 0 5 0 0 0 0 0 0—5 7 0
Philadelphia ...0 1 0 1 0 0 0 3 1—6 12 3
Batteries—R. Collins, O'Brien and Carrigan; Bender, Bush and Thomas. Umpires—Connolly and McGreevy.

Washington 9; New York 3.

New York, April 18.—The New York Americans opened their season here yesterday under ideal weather conditions, but played poor ball and lost to the Washingtons, 9 to 3, before a large crowd that had turned out to greet the team under its new manager, Frank Chance.

Groom pitched a fine game, holding the New Yorks to four hits. McConnell, for the locals, did well up to the sixth inning, when two singles through the box by Foster and Gandil gave the visitors three runs and the lead. Schulze, a young left-hander, pitched the ninth inning for New York and the visitors batted him at will. The Washingtons were as steady as a rock behind Groom, while the local's fielding was wobbly. It was a fumble by Hartzell which led up to McConnell's upset in the sixth. A one-handed catch by Shanks of a hard line drive by Hal Chase was the fielding feature.

Before the game Manager Chance was presented with a set of resolutions engrossed upon the face of a floral ball ten feet in diameter. The resolutions welcomed Chance to New York and were signed by several hundred prominent New Yorkers. Chance received numerous other floral offerings. A blooded bulldog was sent to him from his admirers in Glendora, Cal. President Hempstead sent Farrel of the Highlanders a large floral horseshoe.
R. H. E.
Score:
Washington ....0 0 0 0 0 3 1 0 5—9 11 0
New York .....0 0 0 1 0 0 0 0 2—3 4 5
Batteries—Groom and Ainsmith; McConnell, Schulz and Sweeney. Umpires—Dineen and Hart.

AMERICAN ASSN.

	Won.	Lost.	Pct.
Kansas City	5	0	1.000
Milwaukee	5	1	.833
Minneapolis	3	3	.500
Indianapolis	2	3	.500
St. Paul	3	3	.500
Columbus	2	3	.400
Louisville	2	5	.286
Toledo	0	5	.000

Yesterday's Results.
Milwaukee, 5; Columbus, 1.
St. Paul, 10; Toledo, 4.
Louisville, 3; Minneapolis, 0.

Colonels 3; Minneapolis 0.

Minneapolis, Minn., April 18.—Woodburn held the locals to five hits yesterday and Louisville blanked Minneapolis 3 to 0. The visiting pitcher had the locals at his mercy throughout, striking out seven. Olmstead twirled for the locals, being taken out in the eighth when Young supplanted him. The hitting of Weinberg was one of the features. Jimmy Williams got three hits in three trips to the plate. The score:
R. H. E.
Minneapolis ....0 0 0 0 0 0 0 0 0—0 5 3
Louisville .....0 1 0 1 0 0 0 0 1—3 8 0
Batteries—Olmstead, Young and Owens, Smith; Woodburn and Roth. Umpires—Chill and O'Brien.

St. Paul 10; Toledo 4.

St. Paul, Minn., April 18.—St. Paul won yesterday from Toledo, 10 to 4, outhitting and outfielding the visitors. Henderson and Leake were wild, the former giving three and the latter six bases on balls. Hemphill and Rehg hit opportunely. "Dixie" Walker started pitching for the locals and held Toledo to six hits up to when he was relieved by Gardner. Score:
R. H. E.
St. Paul .....1 1 2 0 1 0 1 4 *—10 10 2
Toledo .....0 1 0 0 0 2 0 1 0—4 7 5
Batteries—Walker, H. Gardner and James; Henderson, Leake and Livingstone. Umpires—Handiboe and Murray.

Milwaukee 5; Columbus 1.

Milwaukee, Wis., April 18.—Milwaukee bunched hits off McQuillen yesterday and won an easy victory by a score of 5 to 1. Slapnicka for the home club was hit hard, but was steady with men on bases. Two rapid double plays also pulled him through in two innings. Gilbert's batting was a feature. The score:
R. H. E.
Columbus .....0 0 0 0 1 0 0 0 0—1 10 2
Milwaukee .....1 2 0 0 1 1 0 0 *—5 11 2
Batteries — McQuillen, Davis and Smith; Slapnicka and Hughes.

Kaws 6; Indians 4.

Kansas City, Mo., April 18.—Kansas City continued winning yesterday, defeating Indianapolis 6 to 4. Morgan allowed the visitors but three hits. However, he was wild, and the seven bases on balls that he gave counted materially in the score. He was relieved in the seventh by Vaughan, because of his wildness. Drake for Kansas City and Downs for Indianapolis both hit home runs. Score:
R. H. E.
Indianapolis ....0 0 1 3 0 0 0 0 0—4 3 6
Kansas City ....0 0 0 2 0 2 2 0 *—6 12 2
Batteries—Merz and Casey, Cotter; Morgan, Vaughan and O'Connor. Umpires—Connolly and Johnstone.

BURNS PLANS AN ELIMINATION SERIES.

Calgary, Alta., April 18.—An elimination contest to decide the welter, middle and heavyweight championships of the world's great white fighters is to be held here, according to an announcement by Tommy Burns, former heavyweight champion.

According to Burns the first bout will be held between McIntyre of Canada and Griffiths of Cincinnati in the welterweight division May 21.

Jim Flynn, Luther McCarthy and other fighters in the heavyweight class as well as the leaders of other classes have accepted terms, according to Burns.

MADISON WINS THIRD GAME OF SPRING SERIES

Johnson Is Pelted By the Opposition and Duluth Loses 7 to 2.

Meniece Is Out of Game and His Demon Hitting Is Missed.

Madison, Wis., April 18.—(Special to The Herald.)—Madison took the third game of the series from Duluth here yesterday by the score of 7 to 2. Johnson, Blancke and Worman were used by the visitors, Johnson and Worman being hit hard, especially the former. Hawkins was on the mound for the Solons, and he held the Dooks to three scattered hits.

Meniece and O'Brien were out of the game, and the hitting of the clouting right fielder was surely missed by the invaders. Daniels, one of the recruits, went into the field in place of the towering Meniece and he got one of the hits of the visitors, smashing out a corking two-base hit in the sixth inning.

Johnson failed to show much for the visitors in the lurid line of mound work and he was greeted with the only cruel reception any of the visiting boxmen have received so far during the present series. The shoots of Johnson were hit to far corners of the lot and five of the seven runs scored during the time he pill mounded for the Dooks.

Blancke succeeded the thoroughly whaled Johnson and did much better. But two blows were added under the H. column in the three rounds that Blancke was in charge of the flinging department. Worman finished the game and was also treated to some of the hitting prowess of the locals.

First Base Job in Doubt.

The first base job is about the only position on the team that at the present time is bothering the Irish leader. Shebline is a problem. Some of the fans here believe the youngster is too large to play the bag properly. At times he has shown some rosy form, and at other times he appears clumsy and slow in action. Shep has not made the team as yet and whether he wins a regular berth with the Sox is a matter that will be determined largely by his future playing.

One thing is certain, and that is in regard to the number of candidates O'Brien has for the outfield and the pitching staff. If O'Brien doesn't get a lulu of a garden combination out of the number of veterans and rookies he has trying to win a regular berth in the outfield, local bugs will be surprised.

In the line of box men Darby has Worman, who may be traded; Blancke, Johnson, Friedly, Donaldson, Woods, Brackett and Rice. So far the youngsters have twirled the best baseball, though it must be said that Brackett has shown grand form on the two occasions he has been used this spring.

With Fischel going the way he has performed in the three games here it is apparent that the backstop position is well filled. The infield, with the exception of first base, is also satisfactory, and to date the initial sack is the only place on the team where the visiting commander is not very well satisfied.

The White Sox appear to be in very good condition for the opening of the season. With five games remaining on the spring schedule here, it is expected that O'Brien will know more about the members of his squad by the time he leaves for the opening game at St. Paul.

Whether the ax swinging is to start here, or whether the leader of the Sox is to wait until he sees more of his men, is a question that has not been answered as yet.

Following is the score by innings of the game yesterday:
R. H. E.
Madison .....8 0 2 0 1 0 1 0 x—7 9 0
Duluth .....0 2 0 0 0 0 0 0 0—2 3 2

THE GEORGIA PEACH REPLIES TO NAVIN.

Augusta, Ga., April 18.—"Mr. Navin's opening statement, in which he says discipline and not money is the important question at issue between us, is enough to queer his whole vicious attack upon me." Outfielder Ty Cobb made this declaration last night in reply to a statement of the president of the Detroit American league today. In the written statement Cobb terms as flat his answer regarding his 'differences with the Detroit club. The statement continues in part:

"It seems that Navin has shifted around in his position. For several weeks it has been a matter of money, of not being able to pay what I ask. All that Navin has offered me is a contract calling for the same amount I received last year. He has certainly made me no other offers. In this connection I wish to deny the statement that I am the best paid ball player in the world."

In regard to his failure to report for spring practice Cobb says:

"Navin told me not to report for spring practice, as I was a holdover. Had I reported I would have been required to pay all my expenses on the training trip."

OARSMEN WILL TAKE TO WATER

The First Workout on St. Louis Bay Is Set for Monday.

According to the statement issued today by John E. Macgregor, captain of the rowing department of the boat club, the candidates for the crews of the club are to get out on the water next Monday. It is expected that the bay will be fairly free of ice at that time, and that the long grind of the season will start.

The largest number of crew candidates in the history of rowing at the club are out for places in the various boats. Just at the present time there is an absence of men of beef. The smaller men predominate by a large proportion.

It is hoped that Hal Cheney will come out and try for a place in one of the boats.

TENNIS DATES SET.

New York, April 18.—The tie matches between the American tennis players and the Australian team competing for the Dwight F. Davis international challenge cup will begin here June 6 on the courts of the West Side Tennis club. The singles will be played, one following the other, instead of simultaneously.

R. D. Wrenn, president of the American tennis governing body, authorized exhibition competitions between the American and Australian players after the arrival of the latter in San Francisco on April 25, at San Francisco and later at other American cities.

No competition is to be permitted, however, between the Australians and players eligible to membership upon the American Davis cup team.

Cub Pitcher Released.

Chicago, April 18.—Pitcher Rufus Gilbert of the Chicago Nationals was yesterday released to the Terre Haute club of the Central league from which he was purchased early in the spring.

Opening at Topeka.

Topeka, Kan., April 18.—A municipal holiday was declared here today for the opening game of the Western league season with Denver. The weather was ideal. An automobile parade several blocks long led a long procession of fans to the ball park where George P. Hodges, governor of Kansas, was scheduled to push the first ball over, and Mayor Cofran to catch it.

LONGVIEW CLUB'S PLANS FOR SEASON.

At a meeting of the Longview Tennis club, held yesterday afternoon, Jesse Beecher was elected president; Ray Bisonnette, vice president; Walter Kennedy, secretary and treasurer; Charles Dickerman and Lauren Kennedy, directors. Several tournaments are planned for the present season.

Play Fast Tie Game.

Washington, April 18.—Harvard and Georgetown played twelve fast innings to a 4 to 4 tie here the game being called by agreement to let the visitors catch a train. Felton for Harvard struck out fourteen man and allowed only six hits. Score:
R. H. E.
Harvard ...0 0 0 0 0 4 0 0 0 0—4 8 2
Georget'wn 0 0 2 0 0 0 2 0 0 0—4 6 1
Batteries—Felton and Young; McCarthy and Mullaney.

Play Tennis Doubles.

New York, April 18.—In the second round of the national court tennis championship in doubles at the racquet and tennis club yesterday, Charles E. Sands and J. B. Low of New York defeated Philip Stockton and D. P. Rhodes of Boston, three sets to two. The scores were: 6-2, 6-5, 4-6, 6-2. T. H. Frothingham and R. Gandrill of Boston forfeited to Milton E. Barger and Payne Whitney of New York. The semi-finals will be played today.

McKibbin hats

Here's one of the twenty-two new Spring styles

McKibbin hats

There's a time for the soft hat--it's most all the time--but there's a time when it is as much out of place as pajamas in the parlor.

For Sundays and semi-dress occasions the derby has the call.

Latest shapes, trifle higher crowns with closer roll brims--quarter back bow--wide band.

Look for the name

McKibbin. Three dollars

Made in St. Paul

WHY PAY OUT BIG MONEY TO GO TO HOT SPRINGS?

When a cure for **Rheumatism, Lumbago, Neuralgia, All Kinds of Skin and Blood Diseases** can be **cured at home**, at the

HOTEL McKAY TURKISH BATH PARLORS

Fifth Avenue West and First Street.

Paul Krueger, professional masseur, from Berlin, Germany, in charge.

Ladies' days, Tuesday and Friday, from 8 a. m. till 2 p. m. Mrs. Paul Krueger in charge.

WET FEET ARE DANGEROUS
BOER OIL
MAKES SHOES WATERPROOF
STERLING CHEMICAL CO. DULUTH, MINN.

Spring

buy a hat but— be sure it's a Gordon

THE Gordon HAT

NORFOLK

NORFOLK a New ARROW COLLAR

HIGH IN THE BACK AND LOW IN FRONT 2 for 25c

Cluett, Peabody & Co., Inc., Makers

Ugly Sores Quickly Banished

You Marvel How Worst Skin Eruptions Disappear as Result of Famous Remedy.

If you have been fighting some blood troubles, some eruptive skin disease, call it eczema, lupus, psoriasis, malaria, scrofula or what you will, there is but one sure, safe way to cure it. Ask at any drug store for a $1.00 bottle of S. S. S. and you are then on the road to health. The action of this remarkable remedy is just as direct, just as positive, just as certain in its influence as that the sun rises in the east. It is one of those rare medical forces which act in the blood with the same degree of certainty that is found in all natural tendencies. The manner in which it dominates and controls the mysterious transference of rich, red, pure arterial blood for the diseased venous blood is marvelous.

Out through every skin pore acids, germs and other blood impurities are forced in the form of invisible vapor. The lungs breathe it out, the liver is stimulated to consume a great proportion of impurities, the stomach and intestines cease to convey into the blood stream the catarrhal, malarial germs; the bowels, kidneys, bladder and all emunctories of the body are marshalled into a fighting force to expel every vestige of eruptive disease.

There is scarcely a community anywhere but what has its living example of the wonderful curative effects of S. S. S. Get a bottle of this famous remedy to-day, and if your case is stubborn or peculiar write to The Swift Specific Co., 127 Swift Bldg., Atlanta, Ga. Their medical laboratory is famous and is conducted by renowned experts in blood and skin diseases.

DISBARMENT PROCEEDINGS

Several Witnesses Are Summoned to Appear Against Joseph De La Motte.

Accused Attorney Defends Himself Against Charges Made By State Board.

Several witnesses, subpoenaed by the state board of law examiners, which is prosecuting the disbarment proceedings against Joseph De La Motte, local attorney, are expected to attend an adjourned hearing this afternoon at the courthouse and give testimony against the Duluth lawyer.

Mrs. I. C. Buell, Duluth's woman attorney, and Allen R. Harwood, both of whom have been in the employ of Mr. De La Motte, may take the stand to testify as to his connections with the well known "fire cases" in which a number of discrepancies are alleged.

In the probing of the famous Golik case, G. W. C. Ross, a local attorney, is expected to tell what he knows about Mr. De La Motte's relations with his client, Paul Golik, who never received a cent from a $1,100 verdict until after Judge Dibell, in district court, had ordered De La Motte to make a settlement.

The testimony is being taken by Gretchen F. Roecher, public stenographer, who was appointed by the supreme court as referee. Ely Southworth, secretary of the state board of law examiners, and his son, William H. Southworth, of Shakopee, Minn., are appearing in support of the charges against the Duluth lawyer, and Marion A. Douglas is appearing as attorney for Mr. De La Motte.

Afternoon Session.

Yesterday afternoon's session was given over for the most part to the introduction of testimony by Mr. De La Motte to explain his position with reference to the first charge—that of pleading guilty to an indictment charging him with having spirited a witness out of the state in a criminal proceeding.

Secretary Southworth of the state board of law examiners had previously introduced in evidence a certified copy of the criminal docket file No. 2714 of the district court, the case of the state against J. De La Motte, showing that on May 5, 1905, he had been indicted and convicted of the crime of attempting to willfully dissuade a person from attending a grand jury session as a witness. The record which was introduced showed that Mr. De La Motte had pleaded guilty and had paid a fine of $50.

The indictment charged De La Motte with having, through one Arthur Rowley, persuaded one Henry De Meyers, a witness duly subpoenaed, not to appear before the grand jury in a shooting case which was pending against one Frank Van Flatteren.

De La Motte Objects.

Mr. De La Motte objected to the introduction of the criminal file against him in evidence on the grounds that the affair, now eight years old, had been condoned and that the delay in bringing the charge had been too long. The objection was made a part of the record by the referee and will be passed upon by the supreme court.

Mr. De La Motte was then sworn as a witness in his own behalf. His testimony was as to how he came to plead guilty to the indictment. The story of the incident, as related by him, is about as follows:

Sometime during the first part of 1905, a divorce case was pending in district court here in which one Remi De Meyers was defendant with Mr. De La Motte as his attorney. In conducting the case for his client, Mr. De La Motte had occasion to bring a counter claim for divorce against the wife, in which the woman was charged with adultery with defendant's brother, one Henry De Meyers.

Shortly after this, his story goes, one Frank Van Flatteron came to his office and informed him that he (Van Flatteren) was liable to be arrested and prosecuted for shooting at a man. He wanted Mr. De La Motte to take the case. The latter refused at first but later consented, with the understanding that, in view of the fact that criminal cases were not his line of work, he would be at liberty to call another attorney into the matter. This was understood between the men.

Later, Van Flatteren came to De La Motte's office and informed his attorney that there was a certain witness who was present at the shooting affair who wanted to get out of town as he did not care to get mixed up with the shooting affair airing in court. The name of the witness was Henry De Meyers, but according to Mr. De La Motte's story, he did not know it to be a fact until later.

Van Flatteren wanted his attorney's advice in the matter. "I told him that he could do as he pleased," Mr. De La Motte testified. Van Flatteren, who did not want to personally hand over any money to De Meyers with which to get out of the city, wanted to know if De La Motte knew of some trustworthy man who would see De Meyers and give him the money. Mr. De La Motte then suggested the name of one Arthur Rowley

Rowley's Past.

Rowley was a photographer who had been engaged to do some work for Mr. De La Motte a few days previous to the first interview with Van Flatteren and was in De La Motte's office at the time. Rowley and Van Flatteren talked the matter over together and out of the hearing of Mr. De La Motte.

Mr. De La Motte's story then relates how he learned of Rowley's arrest on the crime for which he (De La Motte) was afterwards indicted, and how he did everything that was in his power to help Rowley out of the trouble; how he made a personal visit to Rowley's home to offer consolation to a grief stricken wife waiting with a child in her arms for the release of her husband from jail, and a conference which he had with two of the district court judges, who referred him to the county attorney.

"I went to see Mr. McClintock, who was then county attorney," Mr. De La Motte testified. "There was at that time considerable personal feeling between us. Mr. McClintock told me that he was going to make an example of some one, he didn't care who it was. I told him that Rowley was guiltless and that he shouldn't be prosecuted. He then informed me that I might plead guilty myself. The next day an indictment was returned against me. I waived the reading of the indictment, pleaded guilty and paid a fine of $50.

"I did not at that time know who the witness was. Immediately after I had pleaded guilty to the charge, Rowley was released. That was eight years ago. Since that time, Van Flatteren has committed suicide, Rowley has died, Henry De Meyers and Remi De Meyers have gone out West and as far as I know Mr. McClintock's whereabouts are unknown."

Trumped Up Case.

Mr. De La Motte testified that there presumably had been considerable ill feeling on the part of Henry De Meyers toward him growing out of his connection with the divorce case, and that the affair had been trumped up to catch him.

"There is no question," Mr. De La Motte stated, "but what it was a trap laid by De Meyers and McClintock." Mr. De La Motte stated at the conclusion of his testimony that the only witness who knew any of the facts in the case was the stenographer who was in his employ at the time. She is Mrs. Christine McLaughlin, 5331 East Superior street, formerly Miss Christine Shaw.

Mrs. McLaughlin followed Mr. De La Motte as a witness. She related that she had been present at all of the conversations which had transpired between Mr. De La Motte, Van Flatteren and Rowley with reference to the matter of getting the witness De Meyers out of the city. Her testimony corroborated that of Mr. De La Motte in every particular.

Christine Shaw, according to the records, was a witness before the grand jury which returned the indictment against De La Motte. Yesterday she stated that she had appeared before the grand jury to identify certain papers in the case. Other witnesses who appeared before the grand jury which indicted Mr. De La Motte were Arthur Rowley and Remi De Meyers.

DULUTH'S NEW CITY ATTORNEY

Photo by McKenzie.

THIS IS NOT A NEW PHOTOGRAPH OF PRESIDENT WOODROW WILSON—IT IS HARVEY S. CLAPP, DULUTH'S NEW CITY ATTORNEY.

ONE CABARET IS RUNNING

Hotels Are Serving Liquor in the Cafes Once More.

Not Believed That It Can Be Prevented Under Law.

The cabaret show at the St. Louis hotel was running last evening, and liquir was served in the cafe. Liquor was also served in the cafe of the Hotel Holland, but the cabaret show is off. Whether the cabaret show at the Holland is to be resumed is a question that S. Wahlberg, one of the proprietors, is not decided upon.

Among hotel men the general understanding is that liquor can be served in the cafes of the hotels, and as a matter of fact it is being served at the present time.

But with the closing of saloons promptly at 11 o'clock and consequently the prohibiting of the sale of liquor after that hour, there is a question in the minds of the proprietors of the Holland as to whether the cabaret under those conditions will prove a paying institution.

Manager Tilton E. Lewis of the St. Louis stated today that the cabaret show of that hostelry is to continue for the time being at least. Whether it will continue indefinitely depends upon whether it proves a financial success or not.

Commissioner Hicken has stated that if liquor could be lawfully sold in the cafes he would not interfere. He has been investigating the law and the decision of the courts and it is understood he will have a conference with some of the hotel men tomorrow morning.

APPEAL TAKEN TO SUPREME COURT

Decision Wanted on Law in Virginia Annexation Case.

An appeal has been taken to the supreme court by the St. Louis county board from the order recently issued by Judge Dibell denying the motion of the county board to quash the alternative writ of mandamus in the Virginia annexation case. If the writ is issued eventually, the county commissioners will be compelled to order a special election at Virginia on the question of annexing about 1,200 acres of valuable mining land lying just east of the present corporate limits of the city.

It is understood that the Oliver Iron Mining company and the Hobart Iron company, which have been allowed by the court to intervene in the matter, will also appeal from the district court's refusal to quash the writ. The court's order, as it now stands, is equivalent to overruling a demurrer in an ordinary civil action.

The questions of law involved in the action are very complicated. A question is brought out as to whether the last state census of 1905 or the Federal census of 1910 shall govern in determining the population and classification of the city of Virginia. If the 1905 state census governs, the census figures fall short of giving the city a right to proceed in the annexation matter. If the 1910 census controls, the petition for a special election which was presented to the board last July is sufficient in this particular.

In Minnesota, there are conflicting laws governing this situation and Charles E. Adams, attorney for the county board, declared today that it was important that the supreme court decide the law issues before final proceedings were attempted. It is with this view that the appeal was taken.

Seeks Internal Revenue Job.

Ellendale, N. D., April 18.—(Special to The Herald.)—H. H. Perry of this city has become a candidate for appointment as internal revenue collector for the Dakota district, the district including North and South Dakota, with headquarters at Aberdeen, S. D. Mr. Perry is well known in this state, being a candidate for national committeeman of the Democrats last fall.

New Bulgarian Ribbons

in a good assortment of new patterns, specially priced for Saturday at 17½c, 22½c, 25c, 29c yard.

"WHERE VALUES REIGN SUPREME"

STACK & CO.

21 and 23 WEST SUPERIOR STREET

Ladies' Bulgarian Neckwear

A beautiful line of this new and desirable neckwear on special sale for 25c and 50c each.

Unrivalled Offerings in New Seasonable Merchandise

New Suits in Abundance

pouring in daily, made up in the new style fabrics—Bedford Cords, Eponges, Poplins, Bengalines, Diagonals, twills, and Serges. The styles are charmingly new. The skirts are showing the new draped and straight lines, perfectly tailored and appealingly finished. We will show three great leaders tomorrow in these lovely suits at $17.50, $19.50 and $23.50.

Jaunty Spring Coats, in a wonderful range of nobby styles, ¾, ⅞ and full length, extreme and modified cutaway and straight front effects. All the late style fabrics are well represented. The linings and trimmings are strikingly new—on sale tomorrow—most unusual values at $10.50, $12.50, $15.00 and $17.50—all strictly high grade coats.

Extra Special in New Silk Dresses, made up in a beautiful quality pure silk charmeuse and messaline, a splendid range of styles, showing the new draped effects. Be sure to see these dresses tomorrow. They are stunners, at..... $14.50

Girls' Coats—The loveliest new ones have been just opened in new styles, new fabrics. See the great values on sale at $3.95, $4.95 and $5.95. Sizes 6 to 14 years.

Rain Coats in several styles, in a big range of fabrics. We are showing great values in these practical coats from $1.98 to $15.00.

Wash Goods Priced at One-Third to One-Half Regular Prices

39c Quality 27-inch Silk Stripe Voiles, all nice new, fresh goods, in a beautiful range of colorings at, per yard..... 19c

18c Quality 27-inch Heather Tissues—They come in plaids, check stripes and solid colors at, sale price, per yard.... 10c

39c Quality 27-inch Ratine Crapes and Silver Tissues, with a silk mixture—a good selection of patterns at, per yard..... 25c

12½c Quality 36-inch Percales, in nice new designs, dots, checks and stripes, at special, per yard..... 8½c

59c Quality 36-inch Heavy Corded Wash Silk, guaranteed fast colors at, per yard..... 48c

29c Quality 36-inch Striped Voiles, in all colors at, per yard..... 19c

5,000 Yards 36-inch Plain Chambray Gingham, colors tan, pink and Cadet blue; regular 12½c quality; sale price, per yard..... 8½c

Exceptional Underwear and Hosiery Bargains for Saturday

Women's 35c Union Suits—Low neck, lace trimmed at..... 25c

Women's 50c Union Suits, fine ribbed, low neck, neatly trimmed, at..... 39c

Rueben's Infants' Shirts, heavy wool finish, all sizes, regular 29c values..... 21c

Women's Wing Sleeve Vests, regular and extra sizes, 15c value, at. 12½c

Women's 19c Hose—Split foot, pure fast dye, 15c pair, 2 pairs for..... 25c

Men's Silk Ties, worth up to 50c each, in a variety of the choicest styles, cut full length, reversible; your choice of fifty dozen at, each..... 19c

Men's 75c Blue Chambray Shirts—Coat style, cuffs attached, guaranteed fast colors, at..... 50c

Big Specials in Millinery

Never before have we offered such values in new Spring Millinery.

300 beautiful Trimmed Hats will be sold for one price, regardless of their values..

The values are: $8.50, $9.50, $10.50 and $12.00 Trimmed Hats, in small or large shapes—Hemp and Tagal Braid; choice..... $5

$7.50, $8.00 and $9.00 French Plumes; all the leading shades, for..... $3.98

$3.98, $3.48 and $3.00 French Plumes—in all colors for tomorrow—special..... $1.98

250 Assorted Shapes, in Ladies' Hats—all the newest special good values, $3 and $3.50; special... $1.48

HEARINGS ON STREET WORK

Commission Ready to Award Contracts Amounting to $200,000.

Asphalt Favored for Three Large East End Improvements.

The commission today concluded its hearings upon the eight improvement jobs which have been pressing for consideration.

The contracts for the work, amounting to $175,000 to $200,000, will likely be awarded in one bunch tomorrow morning. It is expected that the restraining order which was served upon the old council, and which continued in effect with the commission, will be dismissed in district court today. The chief purpose of the order was to prevent the old council from rushing out the awards of the contracts without due consideration. As that end was gained and no benefit is to be derived by longer continuing it, the court will some time today clear the way for starting the improvement work by dismissing the order.

The hearings this morning were held on Sixth street from Eighteenth avenue east to Woodland avenue, Twenty-second avenue east from Third street to Fifth street and Seventeenth avenue east between Fourth and Seventh streets. The almost unanimous opinion of the property owners was that the highways should be paved with asphalt. P. McDonnell is the low bidder on all of them, his bids totaling about $26,000. On Seventeenth avenue east his bid is $10,002.25; on Sixth street it is $12,321.75, and on Twenty-second avenue east it is $4,055 on class B asphalt and $3,771 on class C asphalt.

Will Begin Work Promptly.

As soon as the contracts are awarded work will be started on them without delay. The necessary funds are available and all preliminary preparations have been completed on the part of the city. Commissioner Murchison of the public works department, will have charge of them and he has announced that no delays will be tolerated. The work must be completed in the time specified in the contracts. The days when contractors could get extension after extension of time have been ended and henceforth it will have to be a very valid reason which will save them from paying their penalties.

It was because the necessity for early action was imperative that the commission held its hearings at this time. Each of them as individauls and the commission as a whole has a tremendous amount of business to attend to. This was postponed for the paving hearings.

They will now award the contracts and turn their attention to the numerous administrative and detail matters which have been accumulating. Many ordinances are being prepared by City Attorney Clapp. Part of them will likely be submitted to the commission for first hearings at the meeting which will likely be held tomorrow morning.

City Attorney Clapp is being assisted by H. A. Carmichael, his predecessor, who is at present handling the trials which have been pending in the district court. Attorney Carmichael will continue to aid the city attorney until the matters which are awaiting attention from the former administration have been cleared away.

City Attorney Clapp said this morning that he has not had time to consider the question of his appointments. He stated that the assistants of the old government will continue for some time, at least. Edward Whalen, special detective of the legal department, will continue his duties and it is understood that he will be permanently retained.

The total appropriation for the water sprinkling contracts will be $3,475. The appropriation for the purchase of approximately 50,000 gallons of road oil is $1,500. The cost of the tanks and the funds for spreading the oil are not included in that sum.

Violins One-Half Off.

Boston Music company; located after May 1 at 18 and 20 Lake avenue north.

MILLERS PROTEST AGAINST TARIFF.

Grand Forks, N. D., April 18.—(Special to The Herald.)—Millers of Western Minnesota and North Dakota are opposed to the proposed tariff bill as affecting wheat and flour, and at the meeting of the Spring Wheat league, here, they adopted resolutions strongly opposing changes as affecting those commodities.

The millers ask a 10-cent duty on wheat and a 10 per cent ad valorem duty on the products of wheat. Resolutions covering the question will be forwarded to the Minnesota and North Dakota members of congress.

HOSE COMPANY ELECT.

Aitkin Hose Company No. 1 Chooses Its Officers.

Aitkin, Minn., April 18.—(Special to The Herald.)—Hose Company No. 1 of the Aitkin fire department has elected the following officers for a year: Captain, O. S. Hartman; first lieutenant, E. E. Erickson; secretary, D. E. Way; treasurer, Howard Cluff; delegate to state firemen's convention, O. S. Hartman; alternate, J. Fleener. Department officers, chief, Frank Erickson; first assistant, H. W. Kast; second assistant, Albert Zoerb; secretary, D. E. Way; treasurer, E. E. Erickson; delegate-at-large to state firemen's convention to be held in June in Thief River Falls, Frank R. Erickson.

The election of officers of the other companies was postponed until a future date.

GAS RANGES

ON EASY PAYMENTS

We sell Gas Ranges the easy way—a little down and a little each month. Our way is easy on the gas bills, too. You get the kind of stove from us that uses less gas than some other kinds that are sold now-a-days—which means that you will keep on saving money every month. Investigate.

This season we have contracted for the Estate line of Gas Ranges, which are excellent in every way and moderate in price. If you want something extra, see our Buck's Gas Range with the white enameled ovens—the finest ever made.

Prices—

$15.00, $18.00, $22.50, $24.50 and up.

The regular cash discount holds good on gas ranges, and thirty days is the cash dating.

No Charge Made for Connection

All gas ranges sold by us will be connected to gas outlet in kitchen without extra charge.

ANDERSON FURNITURE COMPANY

FORMERLY ANDERSON THOORSELL FURNITURE CO.

21ST AVE. W. & SUPERIOR ST.

"The Big House with the Little Rent."

SPECIAL OFFER—

Grafanola Favorite

and 15 Double Face Records, 30 different selections, all for $59.20 on easy payments. Has large three-spring motor, special regulator, improved sound chamber, graduated speed regulator, etc.

This is your opportunity to get a fine outfit, so don't fail to come in and hear it.

On May 1st we move to No. 18 Third Avenue West, and now offer all our Pianos and Player Pianos at special reduced prices. We are exclusive agents for the Inner Player. We have a large stock of Violins which we offer at half price—many of them below cost.

Come in and look our stock over. We carry largest stock of Graphophones and Records in the city.

Double Faced Records, 65c. One Demonstration Record to a customer at 10c.

EDMONT,

330 WEST SUPERIOR STREET.

RAILROADS ESCAPE TAXES

Hundreds of Millions in Securities May Go on Tax Rolls.

State Tax Commission Makes Interesting Report to Legislature.

(By a Staff Correspondent.)

St. Paul, Minn., April 18.—(Special to The Herald.)—Hundreds of millions of dollars may be added to the state tax rolls as a result of the report of the state tax commission made to the legislature today. The additions, if they come, will be in the form of stocks and bonds owned by the railroads of the state, and which have hitherto escaped taxation.

The report of the tax commission was made as a result of a resolution adopted at the last special session of the legislature, when the commission was instructed to report on all real and personal property owned by the railroads and not now taxed. The tax commission finds that the railroads own hundreds of millions of dollars worth of stocks and bonds in other companies. The Great Northern and Northern Pacific alone own $200,000,000 in such stocks and bonds, and there are forty-one railroads operating in the state.

The tax commission will refer the list to the attorney general for an opinion as to whether these stocks and bonds are subject to taxation on an ad valorem basis and the commission states in its report that it will add to the tax rolls whatever the attorney general advises is taxable.

STILLMAN H. BINGHAM.

REPLIES TO BLOCK.

Harrison Reiterates the Charges He Made in the Legislature.

St. Paul, Minn., April 18.—Representative Harrison of Washington county this afternoon replied to Julius H. Block's answer to Mr. Harrison's charges made yesterday afternoon in the legislature.

Mr. Harrison stated that it was surprising that Mr. Block should call him a liar, but that he was surprised to learn that there was to be a meeting of the stockholders of Mr. Block's company in the near future. He said the stockholders had been wanting a meeting for six months, but had been unable to get one. He reiterated his charges made yesterday, and he referred to John H. Brigham, Attorney Cotton and Stryker, Manley & Buck of Duluth as being sources of information that would confirm his statements.

SUFFRAGETTES AND ANTIS PLAN CAMPAIGN

Washington, April 18.—Leaders of the suffrage and anti-suffrage movement made plans today for the campaign they expect to conduct before the senate committee on woman suffrage.

Tomorrow the committee will hold its first meeting and listen to the arguments of the "antis," marshaled by Mrs. Arthur Dodge of New York, president of the association.

Monday the suffragists will have a two-hour hearing. Dr. Anna Howard Shaw, Dr. Cora Smith King of the National Council of Woman Voters, and Miss Alice Paul of the National Woman's Suffrage association, will head the delegation of "pros."

Cary's Majority 36,026.

Madison, Wis., April 18.—The official canvass on the vote for state superintendent today shows the following result: Total vote, 236,511; Cary, 136,156; Kittle, 100,130; scattering, 325. Cary's majority was 36,026.

Port of Duluth.

Departures—Ontario, Jacob F. Kopp, P. Snyder, Jr., grain, Buffalo.

MILLIONAIRE SOCIALIST REFUSES TO PAY FINE

EDWIN S. SMITH.

MRS. E. S. SMITH.

This millionaire is wearing a shirt and a pair of trousers which were last worn by a tramp sentenced to the Warren, Ohio, workhouse. Mr. Smith is serving a term in this workhouse and sticking type while there. This picture of him was made on the fourth day of his imprisonment. Smith is a wealthy Socialist of Warren. He was arrested a year ago for posting Socialist proclamations on telegraph poles. He was not punished for this. Recently while taking pictures of the flooded district in Warren he was arrested charged with walking through the police lines without a pass. He says his arrest was brought about by Mayor Craver for political reasons solely. He also charges that he was denied a jury trial and that his friends were not allowed to know when his trial would take place so that they could be present. He was fined $25 and costs—$30.70 in all—and as he refused to pay the fine he was sent to the workhouse to work it out. At 60 cents a day it will take him fifty-one days to work out the fine. Smith has been a candidate for office on the Socialist ticket many times. He ran for attorney general at the last state election. His wife is standing by him in this trouble. She is only 24 years old. She was a stenographer in the suffrage campaign offices when Smith married her. Her name was Mildred Cromley and her father is Dr. W. A. Cromley of Amanda, Ohio. Mrs. Smith says she was the only person present when her husband was tried. She is urging him to stick it out in imprisonment for the sake of the principle involved.

CLAIMS ONLY REAL "MOTOR AMBULANCE"

Maytor Hoppenyan, undertaker at 231 West Second street, declares that he does not want to rob any one of justly earned laurels, but that he does wish to reiterate his claims to being the proprietor of the only real "motor ambulance" in Duluth.

The ambulance, it might be stated, is not conducted primarily for private profit. It is one of those "pay-if-you-want-to" propositions. If no money for services is forthcoming, no questions are asked.

The excuse for bringing up the subject at this time lies in an item published in The Herald last evening, stating that the "motor ambulance" had been rigged out for spring service and was now ready for regular summer trips between the city and the poor farm.

Mr. Hoppenyan says that the "motor ambulance" referred to is not the big gray conveyance bearing the red cross which is seen about town, but is one of those after-a-fashion buzz wagons which bear more resemblance to a made-over delivery cart than to a honest-to-goodness "motor ambulance." It is used to convey inmates to and from the county poor farm.

MAN WHO TARRED GIRL IS PAROLED.

Norwalk, Ohio, April 18.—Ernest Welch, convicted of complicity in the tarring of Minnie La Valley at West Clarksfield last August, today was paroled from the Toledo workhouse, where he had served 135 days of a six months' sentence.

The state had practically decided to drop the cases against half a dozen other West Clarksfield men indicted in connection with the tarring.

WILL DISCUSS THE HOUSING ORDINANCE.

Austin Terreberry, architect, and Whitney Wall, representing the Commercial club, will talk on the housing ordinance at the meeting of the Central Hillside Improvement club this evening.

The members of the club are greatly interested in having that clause that requires easements from adjoining lot owners before a house for two families can be built with windows on the side repealed. It has been explained by previous speakers that an owner of a 25-foot lot may build up flush with his line and exclude light and air from his adjoining neighbors. There are a number of sections that need amending and they will be discussed. Every one interested is invited to come and discuss the question.

OBITUARY

Dr. Samuel Bell, aged 72, for many years one of the most prominent physicians in Wisconsin and president of the state's first board of health, former surgeon general of the department of Wisconsin G. A. R., and a Knight Templar, died at Beloit, Wis., April 18.

Chief Engineer Isaac H. McNary, one of the few surviving officers who entered the navy at the outbreak of the Civil war, is dead in Atlantic City, N. J. He was born in New York 73 years ago and retired in 1894 while chief engineer of the Mare Island navy yard.

Miss Adelaide G. Murphy died in Minneapolis April 18 after a brief illness from pneumonia. Miss Murphy was the daughter of the late Dr. J. H. Murphy of St. Paul, one of the best known surgeons of the country in his day. He died eighteen years ago. Miss Murphy was widely known through her intimacy with the families of Presidents Cleveland and Harrison, whom she visited frequently at the White House.

CITIES HEALTHY AS THE COUNTRY.

In the "Health and Horsepower" department of the American Magazine, Dr. Woods Hutchinson, who presents practical suggestions on the care of the health, makes an interesting comparison of cities and the country; a part of which follows:

"The country must look to its laurels from a health point of view. A century, yes, half a century ago, a contest between the open country and the crowded city for the title of the healthiest place to live in would have been like the race between the tortoise and the hare. Every advantage, apparently, was on the side of the country.

"Cities were described as pest-holes, cancers upon the body politic, and we were solemnly assured that no family, however vigorous, could survive for more than three generations in their pestilent atmosphere.

"But, nothing daunted, the busy, bustling, smoke-clouded, grime-smeared, overcrowded, noise-deafened city threw off its coat and buckled down to work to make itself a fit place to live in, and the results are already beginning to show.

"Because most of the milk in a great metropolis is from two to three days old before it reaches the consumer, and would consequently be one teeming mass of bacteria if it had been dirtily produced, or carelessly handled, as it was on the old fashioned farm, systems of milk inspection were established, so that now the purest and richest milk to be obtained anywhere in the world is sold in our great cities, and the average purity and richness of the entire supply of London, Berlin, or Buenos Ayres is higher than that of most country towns and farm districts.

"Because of average higher incomes and the greater abundance and variety of food supplies the year round, particularly of fruit and fresh vegetables in winter, together with prompter and more efficient handling of epidemic and contagious disease, the death rate of our great cities has for nearly twenty years past begun to compare very favorably with that of the open country. And this, in spite of their huge slum populations, their large proportion of immigrants, either from abroad or from the country, who have not yet adjusted themselves to city life, and the greater opportunities for spread of contagious disease from overcrowding.

"For a number of years past the death rates of our great cities, like London, Berlin, and New York, have been equal to and in some months below that of the average for the entire country. The record figures were reached at the close of 1912, which showed New York and Chicago vying for the proud honor of the healthiest large city in the world, with death rates of only a little over fourteen per 1,000 living, while the avera... for the whole United States is sixteen.

"As a finishing touch comes the simultaneous and independent report of the physical instructors in two of our Middle Western universities, to the effect that the city and town ... who come as students to the universities (by that meaning those who ...il from towns of more than 5,000 population) are taller, stronger, and more vigorous than those who hail from the villages and the open country; that the country boys also show, horrible to relate, a higher percentage of physical defects, such as stoop shoulders, narrow chests, flatfoot, and curvatures of the spine."

The three big American electrical corporations, according to a trade journal, employ nearly 95,000 persons and have a weekly payroll of nearly $1,300,000 at ... highest figured ever attained so far.

D. H., 4-19-13.

Clothes for Males

These few days of welcome sunshine have started spring-clothes buying as well as navigation. The channels leading to the best wearables on earth are wide open in this store—the warehouse is filled—come in and load your ship. Ahoy!

Suits for Boys

No other store—no other two stores together—carry such stocks of boys' and children's clothes and furnishings as are found here. Quality and quantity are supreme here and the prices are relatively far the lowest.

Children's Russians Suits in brown and gray mixtures and the ever popular blue serges, made with military or with sailor collars. Prices from $1.95 to $7.50.

Boys' Sailors Suits in fancy mixtures and blue serges are worn again this season. They are as fashionable as ever and range in price from $1.95 to $8.50.

Junior Norfolks Come for ages 6 to 10 years. Grays, browns, and a great variety of mixtures, also a good assortment of blue serges. The prices range from $1.95 to $10.

Plain Suits Made either with plain coats or with Norfolk style coats, are here, for ages 10 to 18. All the new colorings as well as blue serges. $1.95 to $12.50.

The "little Columbo" at $4.90

A new feature for Spring 1913 is a Boy's suit to sell at $4.90. It's called the "little Columbo" and is here in all styles and for all ages. Russians, Sailors, Junior Norfolks, plain coats or Norfolk style for the larger boys. For ages 6 to 17 we have a $4.90 Norfolk Suit in fancy mixtures made up with two pair of pants. They'd be a big bargain with one pair of pants.

Suits for Young Men

Our line of Young Men's Suits at $18, $20, $22.50, $25 and $30 is very large and well assorted. The best wholesale tailors in the land are responsible for them—specialists in Young Men's clothes like the Society Brand people and such famous makers as the Stein-Bloch, Sincerity and Kuhn shops. Nobby English cut coats 31 inches long, others 32 and 33 inches and the popular Norfolk style in all the new shades and patterns. The ever popular blue serge in all the new styles.

The "Columbo Suit" at $14.50

This suit was first put on the market by us during last season and has proved a great success. We felt encouraged to make it a bigger part of our stock this Spring and show an enormous assortment in fancy mixtures and serges, Norfolk and plain coats. The "Columbo" is the best answer to the clothes-question of the beginner in life.

Suits for Grown Men

No longer is there any necessity for men to patronize the retail-tailor in order to be fitted with a good and satisfactory suit. As with hats, shoes, shirts, etcetera—the days of make-to-measure are largely a custom of the past. We'll prove it to you if you favor us with a visit to our Suit Section and consent to a try-on and a trial of our modern clothes. Prices all the way from $12.50 to $35. Principal makers: The Stein-Bloch and Sincerity Shops.

The C. C. C. Suit at $19.50

This is a 1913 feature of our Suit Department in which we concentrate our effort to give our customers a little more for their money than they can obtain at any other store. We mean what we say and we know whereof we speak when we assert that the likes of these C.C.C. $19.50 suits cost you as a rule twenty-five dollars in most any other city store in the country. Try one this season and you'll come back for more in future years.

Furnishings for All

Our stocks of Shirts, Neckwear, Hats and Caps, Hosiery and Underwear and everything else to complete the Spring Outfit for men and boys are now at their very best.

From hat to shoe—and everything sold with the gilt-edge Columbia money-back guarantee.

Duluth, Minn. **The Columbia** At Third Ave. West

We wish to thank our friends for the many kind remarks made yesterday at our opening—the ladies certainly seemed to appreciate the housefurnishing department with its light, airy quarters, and we hope that those who did not visit us on the opening days will pay us a call next time when downtown.

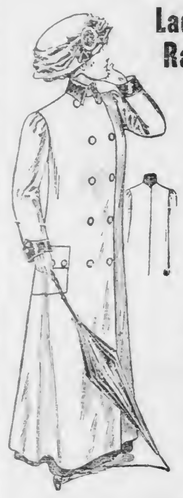

Ladies' Silk Finish Rain-Proof Coats

No. 1921 — Ladies' Poplin Coats, black satin collar and cuffs. Single breasted effect; large roomy pockets, ventilated arm pits. These coats are of best quality rubberized poplin of last year's stock, but in A-1 condition—will wear for years. These $15.00 coats on sale Saturday only at—

$7.45

No exchanges or approvals.

Our No. 1711 Ladies' Guaranteed Waterproof Coats of brown rubber finish—a lined rubber coat of first quality. We will sell these coats on the same conditions as above coats.

$6.50 COATS SATURDAY ONLY AT $3.95.

Button! Button!

Who's Got the Button!

629
1152
1247
1449
1270
568
680
1790
564
1558

20% Discount

For Saturday, one day only, we will sell all Baseball Goods, except Spaulding, at 20 per cent discount. This means 20 per cent on all goods such as—

Baseball Gloves, Mitts, Bats, Masks, Suits, Socks, Balls, Chest Protectors, etc.

Everything in our big line at 20 per cent off except Baseball Shoes and Spaulding Goods.

HOUSEFURNISHING GOODS

These items listed here can all be found in our new housefurnishing department.

If you have not seen it, come Saturday.

12 Couch Hammocks

Khaki covered, with strong steel frames—Saturday—

$4

Others up to $15.00.

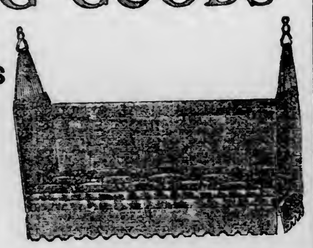

Carving Sets

No. 1136—Carving Set, of best stag handles — guaranteed throughout; regular price $5.00, Saturday

$3.50

Garbage Cans

Size 17x23 inches, of good grade galvanized iron, non-rusting; regular price $1.65, Saturday—

$1.39

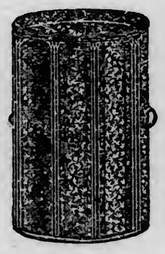

60c Field Hoe, Saturday, 40c.

A Full Line of— **Northrup-King**

Vegetable and Flower Seeds—specially for Northern climate—5c and 10c papers.

Lawn Seed.....10c and 25c per package

Wear-Ever Aluminum Tea Kettles

No. 8, the everlasting wear—regular price $3.25, Saturday, **$2.89**

Nickle Tea Kettles

No. 9 size best grade Kettles; regular price $1.75, Saturday **$1.29**

Aluminum Tea Pots

1-quart size, made of Wear-Ever Aluminum; regular price $2.45, Saturday only—

$1.89

12-tooth Common Rakes.....20c
14-tooth Common Rakes.....25c

2-QUART NICKEL TEA POTS — With stag handles; regular price $2, Saturday, $1.25.

NO. 1 SILVER KLEEN PANS — The quickest way to clean silver; regular price $1.25, Saturday 89c.

COFFEE MILLS—Glass Jar Universal Coffee Mills; regular price $1.25, Saturday, 89c.

FOOD WARMERS—The Merwin; regular price $5.00, Saturday, $3.75.

FEATHER DUSTERS — For home use; regular price 35c, Saturday, 23c.

TOASTERS—Crane Colapsible Toasters—regular price 15c, Saturday, 10c.

POLISHER—Lowry's Polishing Cloths; regular price 25c, Saturday, 19c.

FOLDING IRONING BOARDS — With sleeve board attachment; regular price $2.00, Saturday, $1.49.

Kelley HARDWARE CO.

118 & 120 WEST SUPERIOR ST. DULUTH, MINN.

LADIES' HOME JOURNAL

THE QUEEN OF LADIES' MAGAZINES.

ON SALE SATURDAY, APRIL 19th

EDWARD M. STONE

THE BOOKMAN. 221 WEST SUPERIOR STREET.

Local Agent—Ladies' Home Journal, Saturday Evening Post and The Country Gentleman. Renew your subscriptions with the local agent.

You'll Do Better at Kelly's

A Real Sale of Rugs

Not a poor one in the lot. They are all this season's newest patterns. Bring in your size and save at least One-third.

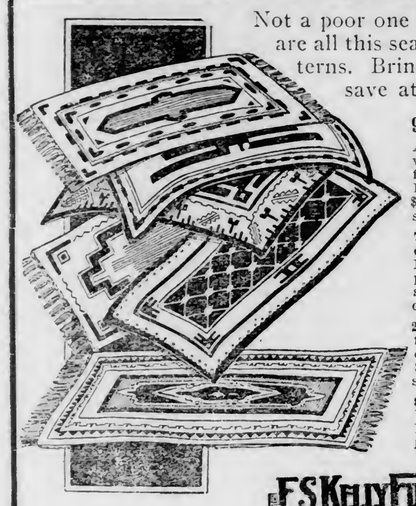

9x12 ft. Brussels Rugs
Absolutely the greatest value ever offered. A 9 ft. by 12 ft. Tapestry Brussels Rug; regular $12.00 value, sale price.. **$5.85**

7 ft. 6 in. by 9 ft. Tapestry Brussels Rugs—Best quality, splendid patterns; regularly $12, sale price only..... **$9.50**

27x54-inch Rag Rug—A fine line of colors to choose from; worth $1.25, Rug sale price..... **85c**

8 ft. 3 in. by 10 ft. 6 in. Wilton Velvet Rugs—Rug sale price.... **$26.75**

F. S. KELLY FURNITURE CO.
17-19 WEST SUPERIOR ST.

THE SOLE PROBLEM

In Duluth until the year 1904 was
"UP THE STUMP"

THE GOPHER
Demonstrated their shoe saving methods

NOW "those who knows" and have no axe to grind
GOP-HER THE GOPHER FOR
SHOE REPAIRING
"IT'S WORTH WHILE."
THE GOPHER

DULUTH:
10 First Avenue W.
17 Second Avenue W.
12 Fourth Avenue W.

SUPERIOR:
1418 Tower Avenue,
Opposite Postoffice.

MILK!

Extracts from the "Solution of the Milk Problem," by Dr. G. L. Magruder of Georgetown University, indorsed by James Wilson, Secretary of Agriculture:

"Milk must be clean. Germs are few in clean milk.

"Milk must be promptly cooled and kept cold. The growth of germs is checked by cold.

"Milk must be properly pasteurized, promptly cooled, kept cold and covered until delivered to the consumer. These conditions secure absolutely safe milk.

"There is not a sanitarian in Washington in private and official life who does not today demand the proper pasteurization of the entire milk supply under official supervision.

"Contaminated milk is many times more dangerous than contaminated water, because disease germs which would starve in water rapidly multiply in milk.

"Mothers, arise, and demand with one voice that your physicians and lawmakers secure safe milk to save your babies."

We want the people of Duluth to realize that we have equipped our milk plant at great expense to properly pasteurize and keep cold our milk supply as recommended by the world's highest authorities on the care of milk.

Can you afford to use raw milk?

Order cold pasteurized milk from us and we will be glad to serve you.

BRIDGEMAN-RUSSELL CO.,
16 West First Street. 13 East Superior Street.

ADDITIONAL SPORTS

SCHOOL LEAGUE TO OPEN SEASON

Mayor Prince Will Throw First Ball on Twelfth Avenue Grounds.

The Duluth Interscholatic Baseball league that is being conducted by the boys' department of the Y. M. C. A. will have its opening Saturday afternoon at the Twelfth avenue east and London road playgrounds at 2 o'clock.

Mayor Prince will throw the first ball and formally open what should be the best boys' baseball league ever conducted in the city. All the players will meet at the Y. M. C. A. Saturday at 1:30, and march to the city hall and escort the mayor to the grounds.

A feature of the opening will be that each of the thirteen schools represented will play a two-inning game. This will give each team an opportunity to see the others in action. The Kelley Hardware company has presented a beautiful silver loving cup to be given the champion team.

Tonight at 8 o'clock all the teams will meet at the boys' department at 8 o'clock for registration. Each boy will receive a copy of the rules and talks will be made by the officials. Following the meeting all the players will be entertained by a swim at the Y. M. C. A. pool.

The motto of the league is "Clean Sport and Clean Speech," and the public can attend any of the games and be sure to see a clean game and gentlemanly conduct. Parents, teachers and all the scholars of the city schools are invited to attend the big opening tomorrow.

Mayor W. I. Prince has granted the committee the use of any of the city's playgrounds that will be required for the series of games.

PUGILIST DIES; SEVERAL MEN HELD.

Hastings, Mich., April 18.—Several fighters, wrestlers and managers who participated in the boxing and wrestling matches held here last night have been detained by the authorities, who are investigating the death of Billy Allen of Jackson, a lightweight pugilist, who succumbed a short time after he engaged in a boxing bout with T. L. Brady, also of Jackson.

Diversified Farming Popular.

Grafton, N. D., April 18.—(Special to The Herald.)—Diversified farming is winning its way in Walsh county. More high bred cattle of both the dairy and the beef types and thoroughbred draft horses for breeding purposes have been shipped into this section of North Dakota than in any former season, probably in any five-year period.

Advocates of diversified farming have sent tons of literature out over the Red river valley. They have made thousands of speeches. Personal and direct appeals have been made to hundreds of farmers. These are now bearing fruit.

WEST DULUTH

HERALD BRANCH OFFICES:
A. Jensen, 330 North 57th Ave. W. J. J. Moran, 316½ North Central Ave.

MILL WILL BE OPENED

Alger-Smith Company Will Employ Night and Day Shifts.

The Alger-Smith mill at West Duluth will open for the season Monday morning after having been closed since the middle of last November.

Superintendent M. J. O'Brien stated this morning that the entire mill has been overhauled during the winter months and that everything is in readiness for a busy season. Two shifts of 200 men each will be employed from now on until next November.

A large supply of logs is on hand at the mill for the opening of the season, while two carloads are being received each day.

The Alger-Smith is the largest mill in this end of the city and employs about 450 men in all of the departments. The two crews of 200 each will start Monday. The mill is the last in this end of the city to open for the spring season, the owners having all opened during the past month or having been running during the winter.

LAST CONTEST FOR SILVER MEDAL

Members of W. C. T. U. in Oratorical Competition at Irving School.

The last of the series of silver medal contests will be held by the West Duluth W. C. T. U. next Friday evening in the assembly hall of the Irving school, Fifty-sixth avenue west and Nicollet street.

Arrangements for the contest have been completed by Mrs. T. F. Olson, superintendent in charge of the series, who announced the program this morning.

The oratorical contest next Friday evening will be the sixth and last to be held by the local union. Five were held last spring, with the following contestants winning out: Mesdames Ruth Merritt, H. C. Ives, W. H. Bailey, Ida Merritt and Helen Stewart. Mrs. T. R. Hancock won the gold medal last year.

The winner of the contest next Friday will compete with the above silver medal winners some time next month for the gold medal and the right to compete at the state grand gold medal contest to be held in connection with the Minnesota convention of the W. C. T. U. at Alexandria next September. Mrs. Hancock will also take part in the state contest as a representative of the local union.

The members of the union who will compete next Friday are the Mesdames T. J. Culbertson, Alfred Jacques, Edith Merritt, Joseph Cochran, Frank Cashin and M. E. Allen.

In addition to the contesting orations there will be a program of music during the evening, according to the announcement made this morning by Mrs. Olsen. The present arrangement of the program follows:

Selection .....
Asbury Quartette—Misses Daisy and Eva McLyman and Byron Brook and Ray Abbott.
Vocal duet .....
Mrs. David Adams and Miss Eva Adams.
Piano solo .....
Miss Pauline Solem.

The contest is being held at the Irving school so that the general public may be able to hear the orations. It has been the custom in the past to hold these contests at local churches or at the homes of members. The program will start at 8 o'clock next Friday.

McNULTY FUNERAL WILL BE AT MARQUETTE

Owing to a misunderstanding on the part of the railroad officials at Saxon, Wis., the body of Thomas McNulty, engineer on the South Shore road, who was killed in the wreck near Saxon late Wednesday evening, was shipped yesterday to Ishpeming, Mich., instead of Duluth.

Engineer McNulty lived with his family at 24 North Sixty-third avenue west and it was planned to bring the body here last evening, hold a short service tomorrow and ship it back to Marquette, Mich., for interment. Instead the body was shipped yesterday afternoon to Ishpeming, from where it will be taken today to Marquette.

The family of Mr. McNulty and his brother, Lee McNulty of Hibbing, will leave at 6:15 o'clock this evening for Marquette, where they will attend the funeral Monday afternoon. They will return sometime next week.

CLEVELAND TO TALK TO ONEOTA CLUB.

The Oneota and Hazelwood Improvement club will hold its regular meeting this evening at the Jerome Merritt school, Fortieth avenue west and Fifth street.

Henry Cleveland, secretary of the park board, will talk on gardening and landscape work during the evening. The first part of the meeting will be open to the public, so that non-members of the club will have an opportunity to hear Mr. Cleveland.

The bridge committee, which was appointed two weeks ago, will make its first report this evening. It is planned to have a concrete structure erected over the creek at Lincoln park.

During the evening arrangements will be made for the special meeting to be held next Friday evening, when the new commissioners will meet with the members of the club and local property owners regarding proposed pavements and improvements for this end of the city. The meeting will be open to the public.

Brainerd Man Will Preach.

Rev. K. A. Lundeen of Brainerd, Minn., will conduct services Sunday at the Third Swedish Baptist church, Fifty-ninth avenue west and Ramsey street. He will preach at 10 o'clock in the morning and at 7:30 o'clock in the evening.

Surprise Party.

Mrs. James A. Feeley of 606 North Fifty-seventh avenue west was guest of honor at a surprise party yesterday afternoon in compliment to her birthday anniversary. Those present were the Mesdames M. J. Filiatrault, John McClellan, C. J. Evans, John Banning, C. Young, E. J. Bortz and A. McLyman.

Women Will Entertain.

The young women of the Westminster Presbyterian church, Fifty-eighth avenue west, will entertain for the members of the church and the congregation Monday evening, instead of this evening, as had been previously announced. A musical program will be rendered during the evening, after which refreshments will be served.

Spring Revival Ends.

The annual spring revival at Our Savior's Norwegian Lutheran church, Fifty-seventh avenue west and Wadena street, came to a close with the services last evening. O. Halvorson of Minneapolis, traveling emissary of the United Lutheran church, was in charge of the meetings. He left for his home this morning.

May Recover.

F. H. O'Brien of 328 South Fifty-seventh avenue west, who was seriously injured at the Missabe docks Tuesday afternoon, while at work repairing Dock No. 3, is reported considerably improved at the St. Mary's hospital. It was thought at first that chances for recovery were very slight.

Erickson Funeral.

The funeral of Mrs. Eva Erickson, 63 years old, wife of Gust Erickson, 31 South Sixty-fourth avenue west, who died suddenly of heart trouble last Sunday morning, was held at 2 o'clock this afternoon from the residence. Interment was at the Pine Hill cemetery.

West Duluth Briefs.

Rev. Allan Clark of the Plymouth Congregational church, Fifty-fourth avenue west and Bristol street, has returned from a two weeks' business visit in Kittson county.

Miss Jennie Hicks of Smithville, who was reported ill at her home, is improving.

Mill Bertha Nelson of Fifty-seventh avenue west has returned from a month's visit with relatives in Kansas City, Mo.

Thomas Craig of St. Paul was a business visitor in West Duluth yesterday.

The Western Boat club will hold its second spring dance next Friday evening at the Dormedy hall, Central avenue and Ramsey street.

The Christian Endeavor Society of the Harvey Webb M. E. church at Smithville will meet in the church parlors next Sunday evening.

Pictorial Review patterns at Emporium Dry Goods store, 5711 Grand Ave.

The Young People's Society of the Swedish Mission church was entertained last evening at the home of Mrs. Betty Johnson, 434 North Fifty-seventh avenue west.

Mrs. Overby of 1107 North Fifty-first avenue west entertained the Ladies' Aid Society of the Immanuel's Norwegian Lutheran church at her home yesterday afternoon.

Watch repairing. Hurst, W. Duluth. Adv

The Citizens State bank is open for all banking business from 6 to 8 p. m. Saturday evening.

For the next ten days commencing tomorrow, April 19, we offer extra special discounts on furniture, stoves, bedding, etc., cash or credit. Lavlek Furniture store, 310 Central avenue.

MAJ. STRONG TO BE GOVERNOR OF ALASKA.

Washington, April 18.—Major J. F. A. Strong of Juneau, has been selected for appointment as governor of Alaska, to succeed Walter E. Clark, resigned.

Major Strong is the editor and publisher of the Alaska Daily Empire at Juneau. He has been a resident of Alaska for fourteen years and formerly published newspapers in Fairbanks and Nome. For many years he was a newspaper man in California and Washington. For appointment as governor for the territory he was endorsed by practically the entire territorial legislature and many citizens.

SAYS JOSEPH MARTIN IS SAFE AND WELL.

London, April 16.—Joseph Martin of Memphis, missing since April 3, is safe and well, according to the American detective who has been at work on the case for the past week.

The detective says he has received information from his New York office which satisfies him on this point.

He declares that the missing man is not in London.

THE CASH STORE

Oil, per gallon	11c
Fresh Eggs, per dozen	20c
7 Bars of Lenox Soap	25c
Arm & Harmer Soda, per pkg	8c
Bluing, per bottles	5c
Fresh Creamery Butter, per lb.	30c
Good Butter, per lb.	30c
49-lb. Sack of Pillsbury Best Flour	$1.20
25-lb. Sack of Sugar	$1.25

Meats and other groceries at accordingly low prices.

J. J. THORP
59th and Grand Avenues West.
—Both 'Phones—
New, Cole 350-D. Old, Calumet 40-L.

Spring Shirt Selections

There's a general all-around superiority about our Negligee Shirts.

These are the days when a man can afford to be a bit extravagant in the matter of shirts.

The Shirt comes into unusual prominence during the Spring and Summer seasons, when a man takes so much liberty with his vest.

The fabrics are Madras, Cambric, Percales, Linen, etc., all sizes.

The new Double Cuff is a popular feature of our Spring Shirts.

75¢, $1.00, $1.50, $1.75, $2.00 or $2.50.

We have choice shirts for the man who is a conservative spender and for the man whose purse strings are looser.

WE'VE THE BEST.

KENNEY & ANKER,
Duluth, Minnesota.

USES SHORT, UGLY WORD

Julius H. Block Replies to Speech of Representative Harrison.

Flatly States That Man From Washington County Lied.

Before leaving the city this morning, Julius H. Block's attention was called to the remarks of Representative Harrison on the floor of the legislature, yesterday. Mr. Block made the following reply:

"I am glad to hear that Mr. Harrison is supporting the 'Blue Sky' bill now under discussion. I have not read the bill, but, no doubt, it embodies suggestions made by me to the commissioner of insurance on the regulation of the sale of stock.

"If Mr. Harrison is accurately quoted he has indicted himself on two counts: 1. Of his lack of even a modicum of intelligence: 2. Of an utter and total disregard for truth. To be plain, frank, and perhaps a trifle rude, he is a damned liar.

"I shall procure the exact statements made by him to be further considered and to be delivered at an adjourned meeting of the stockholders of the company which will be held soon. Mr. Harrison will be invited to be present. This will be, no doubt, the proper place to discuss matters in which the stockholders are interested; also the future welfare of the company.

"The above interview is as I want it.

"J. H. BLOCK."

Railroads

JOINT MILWAUKEE TERMINAL RUMOR.

Milwaukee, Wis., April 18.—Reports circulated for several weeks emanating from reliable sources, tell of a gigantic deal in progress by the Chicago & North-Western and the Chicago, Milwaukee & St. Paul railroads, under which both roads will occupy a $2,000,000 terminal station to be erected at the foot of Wisconsin street, the present site of the Chicago and North-Western station.

The present union station, south of Sycamore street, between Third and Fourth streets, the reports have it, will be used as a terminal station by the Soo Line, which now enters the city over the St. Paul right-of-way.

Meeting at Buhl.

Another meeting protesting against the taking off of the "Wooden Shoe" train from Duluth to Virginia, is being held in Buhl today and in attendance is District Passenger Agent A. E. Hathaway of the Great Northern, who is representing his road. This is the "run" which has been the subject of so much discussion of late and against the discontinuing of which there has been so much protest.

Offices Moved.

The offices of the auditor of the Canadian Northern road have been moved to Duluth from Virginia. They will be installed on the seventh floor of the Fidelity building. Julius Sobotta, the auditor and his eleven assistants have already moved to Duluth.

FINDS GAME SIGNS.

Fire Ranger Goes Over Baudette-Thief River Falls Road.

Baudette, Minn., April 18.—(Special to The Herald.)—Fire Ranger William Kilby and Patrolman E. T. Lindholm have just returned after a trip over the proposed Thief River Falls road. They found the country very sparsely settled, but report some fine timber along the route. The claim is that the road can easily be built, as high land was found nearly the whole route.

Signs of moose, deer and bear was found along the route and smaller game, such as grouse and partridges, were there in countless numbers. They covered about seventy miles on the trip.

WANT REPUBLICANS TO CALL CONVENTION.

Washington, April 18.—Formal demand upon the officers of the Republican national committee to take action toward securing a Republican convention next fall for a revision of the party's rules is expected to result from informal conferences that have been going on here for some time among Republican leaders, including Senator Cummins, who favors the convention idea.

Representations thus far made to Chairman Hilles and other officers of the committee have failed to bring any action.

The party reformers insist that the basis of Southern representation in national conventions must be changed and provisions must be made so that state primary laws shall control the election of national convention delegates.

NAMES FIRE PATROL.

Canadian Northern Has Appointed Men to Fight Fires.

Baudette, Minn., April 18.—(Special to The Herald.)—The Canadian Northern Railway company has appointed its patrolmen to guard against fires this season. A force was on duty last year and accomplished good work in checking several fires, which might have developed into real forest fires. The patrol will go on duty next Monday and continue during the season. Carl W. T. Johnson will take care of the district between Baudette and Pitt; Clayton Harvey between Pitt and Williams and A. W. Atwater of Williams will patrol from that place to Roosevelt.

PROSPER WELL NAMED.

New Town Near Lake of Woods Organizes Farmers' Club.

Spooner, Minn., April 18.—(Special to The Herald.)—The new town of Prosper, near here, does not belie its name. The new town was organized three weeks ago and they have everything moving along nicely. At present they are organizing a Farmers' club and it is understood that all the settlers in the township are to become members. Prosper is a fractional township on the Lake of the Woods.

Your Herald ad. should "stay in print" until it does the task you've set for it.

FURS REPAIRED AT HALF PRICE

During the spring and summer and stored and insured

FREE OF CHARGE

BECKMAN'S FUR FACTORY
16 East Superior Street
Melrose 426—Grand 311-D

Miller-Albenberg Co

EXCLUSIVE SHOP
Make This Shop Your Downtown Stop
105 and 107 West Superior Street.

WE WILL FEATURE

Suits at $25.00

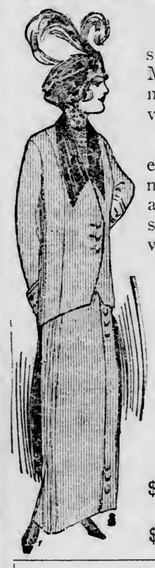

Better values than ever for tomorrow, consisting of this season's most favored modes. Many of these have just arrived from the makers, and have all the latest touches developed in the last few weeks.

The styles comprise the latest and smartest effects in straight line, cut-away styles, new Balkan blouse with pretty plain tailored and draped skirts in all the leading street shades, as well as black. These Suits are well worth $29.50 and $32.50, priced at—

$25

Lower priced Suits for $15.00, $19.50 and $22.50.

Model Suits and Custom-made Suits at $35.00, $39.50, $45.00 and up to $125.00.

Another Skirt Special
An excellent collection of well tailored Skirts, best materials and latest styles; former prices $5.95, $6.75, $7.50 and $8.75; choice..... **$5.00**

Trimmed Hat Specials
For Saturday Only
$5.00 and $7.45

You will hardly believe it possible (and we don't blame you) that Hats like these can be bought at the price we are selling them for, unless you come in and see for yourself. Try them on, see how becoming they are, and how well, and of what fine materials they are made. Hats that should sell for as much as $10.00, $12.50 and $15.00, and at that price would be considered excellent values.

Special for Saturday, $5 and $7.45

Three Styles Pictured

A Special Sale of Untrimmed Hats in Real Hemp, Milan and Hair Braids

We have secured another special shipment from one of the smartest hat manufacturers of the country at a big price concession. You reap the benefit.

The newest Spring and Summer Styles, in a great variety of shapes, 15 to 20 different styles, both large, small and medium shapes, in black, brown, navy, royal gray, cerise and pretty color combinations..... **$1.98**

Trimmings, Flowers and Fancy Feathers
The very largest assortment of Flowers and Fancy Feathers can be found here. You'll save money if you buy your trimmings from us.

DEFECTIVE PAGE

Get the Habit of Going to...

The Public Meat Market

6 Lake Ave. South, Near Corner Superior Street.

We do not issue these ads for merely the name of advertising. But to get **Our Prices,** and the **Quality** of our **Goods** before the buying people of Duluth. Everything in our market can be bought as cheap and lots of things much cheaper than anywhere else in the city. **Quality always considered.** It will be worth your while to call and see us.

MARIGOLD OLEOMARGARINE
The Great Butter Substitute.
We have the selling of the finest Butterine that's made. It is equal to any 40c grade of Creamery Butter on the market. A trial pound will prove it to you. per lb **25c**

BONELESS MEATS.

RIB ROAST— 20c
Boned, rolled, tied ready for the oven, per lb, 25c, 22c and
No waste, all meat.

BONELESS PORK ROAST— Cut from the finest cornfed pigs. It is delicious, per lb.. **17c**

LEAN PORK CHOPS— Boston style, per lb..... **16c**

SPARERIBS (Shoulder)— per lb **5c**

PORK SAUSAGE— per lb. **10c**

ARMOUR'S FRESH SMOKED
SMALL HAMS 15c
per lb. .....
California style, exceptionally good value.

BANQUET BACON— Mild sugar-cured, by the slab, only, per lb..... **20c**

ELGIN BRAND CREAMERY BUTTER—The best butter churned, per lb..... **38c**

ESTHER FARM EGGS— Strictly fresh, per doz..... **22c**

Everybody that tries
"MANCHESTER"
Pure Pork Breakfast Sausage **Likes It.** Include a pound in your Saturday's order and **Learn Why.**

Sirloin Porterhouse **STEAK lb 20c**
remarkably low.

PRIME STEER POT ROAST—per lb **14c**
BEEF STEW— per lb. **10c**
CHOICE MUTTON STEW— per lb **10c**
CHOICE MUTTON ROAST— per lb **15c**
CHOICE MUTTON CHOPS— per lb **18c**
CHOICE MUTTON LEGS— per lb **18c**

We have the choicest
MILKFED VEAL
VEAL STEW— per lb **12½c**
VEAL BREAST with pocket, per lb **15c**
VEAL ROAST— per lb **18c**
LEGS OF YOUNG LAMB— weighing 4 to 5 lbs each, per lb **22c**
LAMB SHOULDER ROAST—per lb **18c**
STRICTLY FRESH DRESSED CHICKENS—

MILWAUKEE-MADE SAUSAGE AND RYE BREAD.

Market Basket

GRAND OPENING of
BENNETT'S CAFETERIA
CORNER LAKE AVE. AND FIRST ST.
SATURDAY MORNING AT 10:30

The cost of living reduced. For a good home-dinner don't miss it. Call and give it a trial.

NO DISH OVER 10c

In connection we have our own HOME MADE BAKERY and DELICATESSEN.

McKenzie & McGhie
GROCERS.
301-303 EAST SUPERIOR ST.
Melrose 778-779. Grand 997.

Eggs Strictly Fresh— Per Dozen.. **18c**

POTATOES—Fancy Burbank, per bushel..... **50c**
SUGAR—Pure Cane— per 25-lb. sack **$1.25**
PRUNES— 6 lbs. for..... **25c**
RAISINS—Fancy Seeded— per package **7c**

Spring Vegetables
The Freshest and Crispest

TOMATOES— per lb. **15c**
PIE PLANT— 3 lbs. for..... **25c**
SPINACH— per peck **25c**
WATERCRESS— large bunch **5c**
NEW CARROTS, BEETS, and TURNIPS—bunch.... **5c**
STRAWBERRIES—The very best
Green Peas, Wax Beans, Asparagus, Cucumbers, Head Lettuce, Green Onions, Green Beans, Fresh Mint,
and everything else in tempting abundance.

CONSUMERS, ATTENTION!
These Prices For Cash Only, and Will Prevail for the Next Ten Days

EVERYTHING GUARANTEED OR MONEY REFUNDED. EXTRA SPECIALS:

Flour, very best, 98 lbs	$2.05
Flour, very best, 49 lbs	1.05
Rye Flour, very best, 49 lbs	1.05
Farina, very best, 10 lbs	.35
Rolled Oats, 10 lbs	.29
Rolled Oats, 25c cartons, 3 for	.50
Cream of Barley, 2-lb. cartons, 6 packages for	.50
Corn Flakes, 12 packages	.60
Corn Meal, 10 lbs	.22
Rice, 10 lbs	.65
Brown Swedish Beans, 10 lbs	.35
Rumford's Baking Powder, per lb	.17
Cream Tartar Baking Powder, per lb	.17
Royal Baking Powder, repacked, per lb	.30
Scourene, 3 for	.10
Bon Ami, each	.07
Matches, 6,000 for	.38
Parlor Matches, 12 packages for	.06
Norway Herring, per lb	.08
Norway Mackerel, kegs	1.15
Dill Pickles, 5 gallons for	1.75
Sweet Mixed Pickles, per gallon	.75
Creamery Butter, best, per lb	.35
Butterine, the best, per lb	.19
Bacon, strictly No. 1, per lb	.19
Ham (not shoulders), fancy	.18
Ham (shoulders), fancy, per lb	.13
Sugar, 25-lb. sacks	1.20
Dried Figs, 10 lbs. for	.75
Dried Prunes, 10 lbs. for	.60
Dried Apples, 6 lbs. for	.50
Dried Peaches, 6 lbs. for	.50
Dried Apricots, 2 lbs. for	.25
Dried Raisins, 10 lbs. for	.75
Dried Seedless Raisins, 10 lbs. for	.65
Raisins, in packages, 4 packages for	.25
Shredded Cocoanut, fresh, per lb	.17
Spices, mixed, per lb	.17
Black Pepper, per lb	.18
White Pepper, per lb	.23
Cloves, ground or whole, per lb	.21
Bay Leaves, per lb	.12
Mustard Seed, per lb	.15
Caraway Seed, per lb	.13
Fennel and Annis Seed, per lb	.15
Salt, 6 10c bags for	.25
Coffee, our own cartons, best, per lb	.28
Tea, green Japan, best, per lb	.32
Tea, Ceylon, best, per lb	.37
Tea, Gunpowder, best, per lb	.32
Tomatoes, regular 15c size, per dozen cans	1.05

Oysters, in 25c cans, 3 cans for	.50
Corn, extra fancy, doz. cans	.75
Peas, regular, per dozen cans	1.00
Brooms, extra heavy, each	.25
Brooms, regular, 3 for	.50
Cocoa, per lb	.20
Sultana Golden Raisins, 2 lbs	.25
Peanut Butter, 5 lbs for	.50
Candied Peanuts, per lb	.10
Fresh Salted Peanuts, 2 lbs	.25
Butter Kisses, fresh, 2 lbs for	.25
Sardines, new stock, 15 cans	.50
Salmon, tall 1-lb. cans, 2 for	.25
Salmon, tall, red 1-lb. cans, 25c grade; 3 for	.50
Franco-American Soups, 12 cans for	.75
Silvered Steel Knives and Forks, elsewhere $1.00; our price, per set of 12	.50
Shelled Walnuts, per lb	.37
Shelled Almonds, per lb	.43
Olive Oil, best imported, quart	.65

Corn Starch, 6 1-lb. cartons for	.25
Potato Flour, 4 1-lb. cartons	.25
Baking Soda, Arm & Hammer brand, 4 packages for	.25
Laundry Starch, 6 lbs. for	.25
Kingsford's Starch, 10c size	.07
Condensed Milk, tall cans, doz.	.95
Vinegar, per gallon	.17
Apples, in gallon cans, each	.23
Potatoes, per bushel of 60 lbs. (Remember that we guarantee weight of potatoes.)	.45
Macaroni and Spaghetti, 4 lbs	.25
Ginger Snaps and Soda Crackers, per lb	.6¼
Graham Crackers, per lb	.08
Cookies, assorted, per lb	.09
Stove Blackling, 10c size	.06
Paprika, regular 15c size for	.07
Cayenne Pepper, per lb	.25
Toothpicks, 7 pkgs. for	.25
Toilet Paper, 7 cartons for	.25

Deliveries to all parts of the city every day in the week. Cartage 25c on all orders not taken from store. **Country Orders** packed and crated free of extra charge.

The jobbers and retailers of this city love me NOT, because I am boosting for the establishment of a Municipal Food Department. Some day the working people will wise up and then there will be something doing. As a "Chronic Agitator" I am on the job all the time. I ask for no favors—if my prices do not suit you.

MORRIS KAPLAN,
411 EAST SUPERIOR ST. Telephone, Grand 1376.

LUNDMARK-FRANSON CO.
1002 AND 1004 EAST SECOND STREET.
SATURDAY BARGAIN DAY.

STRAWBERRIES— two boxes for	25c	ROLLED OATS—Large 25c per pkg	15c
BANANAS—Jumbo, per doz.	25c	CORN FLAKES— 10c size, per pkg.	5c
APPLES—Extra fancy, per pk.	50c	MACARONI OR SPAGHETTI, 3 for	25c
SPINACH— per pk.	25c	MACARONI or Spaghetti, in 10-lb. box	55c
GREEN ONIONS— two bunches for	5c	NAVY BEANS— per lb.	5c
LETTUCE—Home Grown, three for	10c	RICE—Fancy Head, per lb.	8c
NEW CARROTS, TURNIPS and BEETS, per bunch	6c	APRICOTS—Evaporated, per lb.	16c
WALNUTS—Fresh Shelled, per lb.	38c	SILVER PRUNES—Large Fruit, per lb.	16c
PECANS—Fresh Shelled, per lb.	70c	PITTED PLUMS— per lb.	18c
CATSUP—All 25c size bottles 20c; per doz.	$2.25	PEACHES—Large Muir extra, per lb.	10c
SALAD DRESSING—Home made, per glass	10c	NECTARINES—Extra choice, per lb.	12c
SARDINES—King Oscar, per can	10c	BLUING—10c size, per bottle	5c
PEAS—BATAVIA— extra small, per can	16c	AMMONIA—10c size, per bottle	5c
TOMATOES—Extra standard, per can	10c	STARCH—Gloss, per pkg.	4c
CORN—Fancy Wisconsin, four for	25c	SOAP—Lennox, 10 bars for	32c
PRESERVES—Batavia; 40c jars all kinds, per jar	25c	SOAP—Rose Queen, 10 bars for	30c
JELLY—Batavia; 25c glass	18c	OLD DUTCH CLEANSER— three for	25c
COFFEE CAKES—German style, each	15c	SILVER CREAM POLISH— 25c size	18c

Woodland Delivery 3 p. m. daily. Five Telephones.

Duluth Provision Co
17 FIRST AVENUE WEST

Our Special Low Prices for Saturday

Little Pig Roast, lb	12c
Pork Butts, lb	14c
Fresh Spare Ribs, lb	14c
Shoulder Spare Ribs, lb	5c
Fresh Leaf Lard, lb	13c
Salt Pork, lb	12½c-14c
Mutton Shoulders, lb	11c
Leg of Mutton, lb	15c
Mutton Chops, lb	15c
Veal Stew, lb	10c
Veal Roast, Shoulder, lb	12½c-14c
Veal Chops, lb	15c
Picnic Hams, lb	13c
Bacon by the Strip, lb	18c
Drummond's Bacon—None better, lb	20c

A Full Line of Fresh Home-made Sausage always on hand.

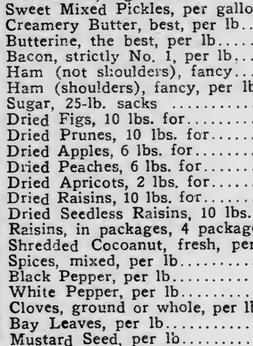

And she prides herself on HER buying ability, too!

Yet (sh-h-h!) she still buys COFFEE from which she can get only 45 cups per pound.

Why don't you tell HER to buy CALDWELL'S ELECTRIC CUT COFFEE as you do?

Wseone Thurdless

SATURDAY SPECIAL

J. J. LeBORIOUS
THE ONLY GROWER OF PLANTS AND CUT FLOWERS IN DULUTH

JONQUILS
—AND—
DAFFODILS
PER DOZEN
25c

J. J. LeBORIOUS
FLORIST
921 EAST THIRD STREET, DULUTH

L. A. PADDOCK CO.
117 East Superior St.
'Phones: Mel. 234-254; Grand 234-48.

2 boxes Strawberries for	25c
Fresh Roasted Coffee, lb	22c
Box Fancy Wine Sap Apples for only	$1.30
1 can Peas, Corn, Tomatoes	25c
1 can Raspberries, fine quality	15c
1 package Rolled Oats	7c
4 cans good Corn for	25c
2 cans Asparagus Tips for	25c
Burbank Potatoes, per bu box	45c
4 pkgs. Corn Flakes for	25c
Catsup (highest grade), per bottle	19c
4 lbs. Fresh Pie Plant for	25c

VEGETABLE LIST.
Cucumbers, Tomatoes, Cauliflower, Wax Beans, Asparagus, new Beets, new Carrots, Celery, Lettuce, new Turnips, Parsley, Mint, new Potatoes, Pie Plant, Oyster Plant, Sweet Potatoes, Green Peppers, Green Onions.

Try Some of Our Home Baking for Sunday Dinner
Shoppers Will Always Find a Delicious Cup of Coffee and Lunch Here.
OUR SPECIALS
White Fruit Cake, Genuine Pound Cake, Best of Nut Loaf Cake, Delicious Marshmallow and Pineapple Cake.
Wedding cakes, decorated and made to your order. Home-made confections of every kind.
BON TON
25 WEST SUPERIOR ST.
'Phones: Melrose 1729; Grand 1166.

CONSIDER
Our Buying Advantage AS WELL AS Our Selling Advantage
207 STORES
Teas, Coffees, Extracts, Spices, Cocoa, Soaps, Starch, Baking Powder.
SUNDRIES
Premium tickets with everything
GRAND UNION TEA CO.
214 West First Street.
The Electric Light Office is next door to us.

Those who begin to use our Brand of Flour now will have every reason through years to come, to thank the makers of

Duluth Universal Flour
THE GREAT BREAD MAKER.

It is a pure, wholesome and nutritious flour, and once tried you will never use any other. Made by the

Duluth Universal Milling Co.
"THE FLOUR THE BEST COOKS USE."

TAKING THE LEAD IN THIS CITY

RUSTPARK AND TABLE TALK PURE FOODS

AT ALL GROCERS. THEY ARE THE BEST. ASK FOR THEM.

WE CAN HELP YOU

Maintain a first-class table and at the same time save you money if you will make our store your headquarters. Buy your Groceries and Provisions at Wholesale—the difference will surprise you. Our combination of first quality goods at "Low Cost of Living" prices and prompt and courteous treatment cannot help but appeal to you.

"We serve you better."

EAST END DELIVERIES TWICE DAILY:
10 A. M. and 3 P. M.
Prompt deliveries. Special attention given mail and 'phone orders.
Prices F. O. B. Duluth.
"WE SERVE YOU BETTER."

Duluth Cash Supply Company,
WHOLESALE AND RETAIL GROCERS.
316 and 318 East Superior Street. Duluth, Minn.
Phones: Grand 2, Melrose 190.

EVERYTHING HERE FOR THE SUNDAY DINNER AT THE RIGHT PRICES.

DUGGAN
BEEF & PROVISION CO
505 EAST FOURTH ST.

Picnic Ham—lb— **14c**
Ham—per lb— **18c**
Pot Roast—lb— **12½c**
Porterhouse Steak—lb— **22c**
Sirloin Steak—lb— **22c**
Mutton Legs—lb— **18c**
Spring Lamb Legs—lb— **22c**
3-lb Pail of Pure Lard— **40c**

Duluth Sausage Co.
32 WEST FIRST STREET.

The recount of votes may make a change among our city officials, but **NOTHING WILL CHANGE OUR POLICY** of giving you the **BEST QUALITY MEATS AT LOW PRICES.**

Pork Roast, lb	12¢
Pork Steak, lb	15¢
Spare Ribs, lb	14¢
Pot Roast, lb	12¢
Family Steak, lb	15¢
Best Rib, lb	18c and 15¢
Mutton Stew, lb	9¢
Mutton Roast, lb	14¢
Mutton Chops, lb	18c and 15¢
Leg of Mutton, lb	16¢
Veal Stew, lb	11¢
Veal Roast, lb	12½¢
Veal Chops, lb	18c and 15¢
Best Ham, lb	18¢
Bacon, by the strip, lb	18¢
California Ham, lb	13¢
Salt Pork, lb	12½¢
Fresh Eggs, doz	20¢

Nice Fresh Chickens.
Nice little Pork Sausage for Sunday Breakfast.
STEVE.

FAMILY TRADE
HAVE A CASE OF
REX OR MOOSE
BROUGHT TO YOUR HOUSE
Call Grand 484—117 WEST FIRST ST.—Melrose 4689
DULUTH BREWING & MALTING CO.

George A. Gray Co

The Store for Service.
113-115-117-119 West Superior St.
Duluth, Minn.

Housefurnishings Every Home Needs, Specially Priced Saturday!

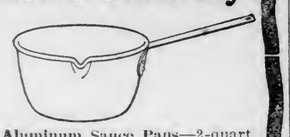

Aluminum Sauce Pans—2-quart size; regular price 50c, special price Saturday **29c**
(Only one to each customer.)

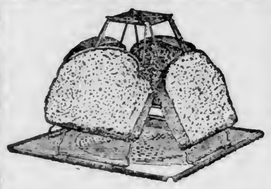

Genuine Wilson Gas Stove Bread Toaster—Toasts four slices at once, also boils tea at same time; regular price 25c, special at..... **15c**

Willow Clothes Baskets—Made of good quality round willow; good family size, special Saturday..... **69c**

All Copper Wash Boilers—No. 9 size; heavy 14 ounce copper—regular price $3.98, special..... **$2.98**

Triangle Electric Irons—Guaranteed for a lifetime; weigh 6 lbs.; nicely nickel plated; regular price $4.00, special at..... **$2.59**

Go-Carts at Special Prices—All are the latest kind.
$5.00 Go-Carts—special....$3.98
$5.75 Go-Carts—special....$4.75
$8.50 Go-Carts—special....$6.90

Extra Specials For Saturday

4 cans Dutch Cleanser for...25c
9 bars Lenox Soap for.....25c
5c rolls Toilet Paper.....3c
25c Dusting Cloths.....15c

QUALITY

is what counts when it comes to good treatment of the inner man, and no man is so well pleased as the man who is well fed. Try our store for real quality goods. We handle the best of everything in Staple and Fancy Groceries and Home-made Baking, and our prices are always right.

SPECIALS

Corn Flakes, per pkg.....6¢
Red Relish, per jar.....7¢
Fancy Seeded Raisins, per lb..7¢
2-lb. tins Fancy Asparagus..13¢
Sweet, Tender Corn, per can..8¢
30c jar pure Jams.....22¢
Oscar Sauce, per jar.....25¢
Redwood 1-lb. can Salmon, each.....15¢
25c size Quaker Oats, pkg...20¢
25c package Matches, pkg....20¢
4 10c sacks Salt.....25¢
Regular 30c bottle Olives....23¢
Citron Peel, per lb.....18¢
Orange Peel, per lb.....18¢
Lemon Peel, per lb.....18¢

Try our Home Baking. It is the best in the city.

GEO. H. PADDOCK,
Successor to
EAST END GROCERY CO.,
1829 East Superior St.
Old phone, 2700, 2701, 2702.
New phone, 648.

Market Basket

FARMERS' STORES COMPANY

121 West First St. 2217 West Superior Street.

Strictly New Laid Eggs, the dozen.....20c
Creamery Butter, the pound.....37c
Good Print Butter, the pound.....33c
Fancy Red Apples, the peck.....35c
Florida Sweet Oranges, the dozen.....40c
Fancy Comb Honey, the box.....18c
Strained Pure Honey, pint glasses.....25c

A FULL SUPPLY OF SOUTHERN VEGETABLES AND FRUIT

Strawberries, Green Onions, Pie Plant,
Lettuce, Radishes, Grape Fruit.
Cucumbers,

MAIN ENTRANCE

To the Low Cost of Living Third Avenue West Grocery, corner of Third avenue west and Second street. R. B. Clifford, proprietor.

SPECIALS FOR SATURDAY ONLY.

Fresh Eggs, dozen.....19¢
Sugar, lb. .....5¢
Bell Coffee, lb.....30¢
Butter, lb. .....33¢
Corn, per can.....5¢
Peas, 3 cans.....25¢
Catsup, bottle .....10¢

Both Phones 574.

O'LEARY GROCERY CO.,

131 East Superior Street
On the Corner, Opposite Orpheum Theater.

SATURDAY SPECIALS

Fancy Western Apples—per box..... **$1.25**
Choice Potatoes—per box..... **50c**
Fancy Red Onions—per peck **15c**
Extra Large Grape Fruit—each, 10c; 3 for..... **25c**
Fancy Louisiana Strawberries—2 boxes for..... **25c**
Fresh Garden Spinach—per peck **20c**
Fresh Rhubarb—3 lbs. for..... **25c**
Green Onions—3 bunches for..... **10c**
Corn, Peas and Tomatoes—3 cans for..... **25c**
Good Butter—per lb. **33c**
Direct Shipment Fresh Creamery Butter—lb..... **37c**
25c cans Baking Powder—per can **20c**
3 packages Corn Flakes for..... **25c**
Delicious Peanut Butter—per lb. **15c**
Try our Special Blend of Coffee—per lb..... **25c**
4 lbs. Good Rice for **25c**
4 packages Seeded Raisins for **25c**

Don't walk all over town to leave your grocery order. Come to the store on the corner of Second avenue east and be assured of getting the very best the market affords, at lowest possible cash prices.

The most sanitary place in Duluth—everything pleasing to the eye—and touching to the palate.

Four deliveries daily to all parts of city—9 and 11 a. m.; 2 and 5 p. m. 'Phone or call with your orders.

TWIN PORTS GROCERY

1623 WEST SUPERIOR ST.

SAVE YOUR MONEY!

Fancy Strawberries, per box....10c
All other Greens at lower prices than others.

Strictly Fresh Eggs, per doz....19c
25-lb sack Sugar.....$1.20
Best Creamery Butter, per lb....35c
Peanut Butter, 2 lbs.....25c
Green Tea, per lb.....35c
Our Leader Coffee, per lb.....25c
3 10c pkgs Corn Starch.....15c

A Special in 15c Canned Foods:

1 dozen assorted—4 cans Peas, 4 cans Corn, 4 cans Tomatoes..$1.25
15 bars Lenox Washing Soap...50c
1 25c pkg Rub-no-More Washing Powder 10c
First Patent Flour, 49-lb. sack $1.20

Saves you money.
Prompt deliveries.

BERNT HANSON, Manager.

Both 'phones: Melrose 4810; Lincoln 91.
1623 West Superior St.

THE AMERICAN MEAT MARKET

508 WEST FIRST STREET

Offers to the public for Saturday's trade the following choice cuts of meats:

Choice Pot Roast, lb.....12½c
Leg of Lamb, lb.....16c
Pork Roast, lb.....15c and 12½c
Strictly Fresh Eggs, doz.....21c
Shoulder Spare Ribs, lb.....6c
Sauer Kraut, per gallon.....15c
Fancy Brick Cheese, lb.....20c
Native Steer Round Steak, lb..16c
Fine Butter, lb.....35c
Choice Bacon, by the strip, lb..20c
No. 1 Skinned Hams, half or whole, lb 20c

BOTH PHONES:
Grand 1782-Y. Melrose 6084.

Specials For Saturday

at the

MANILA BAY MEAT MARKET

230 West Second Street.

Veal Stew, lb.....10c
Veal Roast, lb.....12½c
Fresh Eggs, doz.....20c
Pork Roast, lb.....12½c
Nice Hams, lb.....14c
Armour's Best Oleomargarine, lb 18c
Sirloin and Porterhouse, lb.....16c
Prompt delivery to all parts of the city. Call us up early. 'Phone Grand 2157-A.

Advertise in The Herald

BEST GROCERS SELL IT

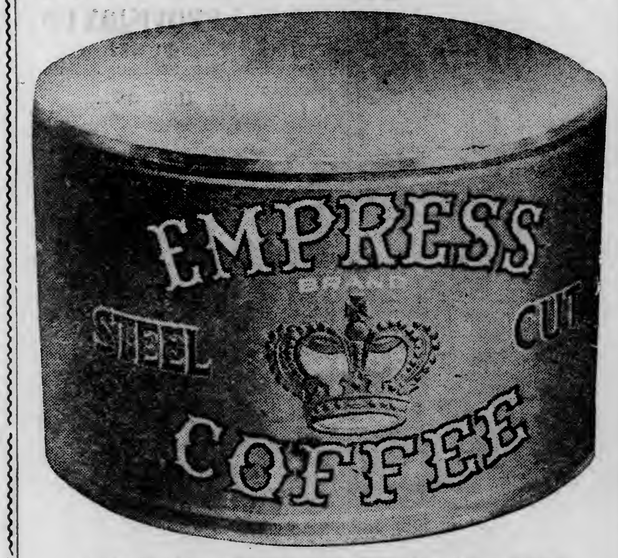

LOOK FOR THE PURPLE AND GOLD CAN

Duluth Marine Supply Co.

Foot of Fifth Avenue West.

SATURDAY SPECIALS:

Best Quality Lemons, per dozen 20c
Wisconsin Sweet Corn, per can 5c
Indian River Florida Oranges, case, $3.40; half case..$1.75
Gold Medal Rolled Oats, 6 packets 25c
Kris Kringle or Quaker Corn Flakes, packet.....5c
Large packets Best Quality Rolled Oats, per pkt.....15c
Wisconsin Full Cream Cheese, per lb.....18c
Canned Peas, as sweet and tender as those taken fresh from the garden, per can, 10c; per doz.....$1.15
Red Raspberries, in syrup, 2 cans 25c
Solid Head Lettuce, 2 for..25c
Roman Beauty Apples, a very special deal, per box..$1.00
3-lb can Combination Coffee that gives universal satisfaction, per can.....90c
Pure Sap Maple Syrup, per gallon $1.25
Sardines in pure olive oil, 3 cans 25c
Full line of Fresh Fruits and Vegetables, at Popular Prices.
Rockwood's Premium Chocolate is considered the best on the market, per lb.....25c

Duluth Marine Supply Co.

Foot of Fifth Avenue West.

THERE IS ECONOMY IN

HONOR BRAND FOOD PRODUCTS

HOUSEWIVES are coming more and more to a realization of the economy in buying the best of Food Prducts.

Therein lies one of the secrets of the present tremendous demand for HONOR Brand.

"HONOR BRAND IS BETTER"

SCRUBBING TIME IS HERE!

Herewith Jobbing Prices From BARTHE-MARTIN

THE BIG WHOLESALE GROCERY HOUSE,

Selling to everybody who has got the cash, at wholesale prices.

100-bar box Santa Claus Soap $2.95
100-bar box Lenox Soap $2.85
100-bar box Big Masters Soap $3.00
100-bar box Small Ivory Soap.....$4.00
100-bar box Large Ivory Soap $6.75
100-bar box Crystal White Soap.....$3.00
100-bar box Haskin's Pumice Soap.....$3.50
100-bar box Jap Rose Soap.....$3.45
100-bar box Fairy Soap $4.00
100-bar box Beauty Tar Soap.....$3.50
One Case 5c Pearline (100 packages).....$3.75
One Case 5c Star Naphtha (100 packages).....$3.75
One Case 25c Star Naphtha (24 packages).....$3.90
One Case 25c Gold Dust (24 packages).....$4.25
One Case 10c Bon Ami (36 bars).....$2.50
One Case 10c Sapolio (36 bars).....$2.40
One Case 10c **Tiger Concentrated Lye** (48 cans).....$2.75
One Case 10c Chloride of Lime (48 cans).....$3.25
One Box 10c Kingsford Gloss Starch (40 packages).....$3.20
One Box 10c Electric Lustre Starch (60 packages).....$4.75
One Box 5c Snow Boy Washing Powder (100 packages).....$2.00

Five-dollar orders will be delivered on the following days to distant parts of the city:

WEST DULUTH—MONDAYS AND THURSDAYS.
LAKESIDE—TUESDAYS AND FRIDAYS.
WOODLAND—SATURDAYS.

Orders must be left at least twenty-four hours before day of delivery, in order to give us time to put them up.

BARTHE-MARTIN CO

102 AND 104 WEST MICHIGAN STREET.
SEE OUR DISPLAY OF CANNED FOODS THIS WEEK.

Thomas Millen,

—GENERAL AGENT—
Providence Building, Duluth.

National Casualty Company.

Principal office: Detroit, Mich. (Organized in 1901.) W. G. Curtis, president; Franklin S. Dewey, secretary. Attorney to accept service in Minnesota: Commissioner of Insurance.

CASH CAPITAL, $200,000.00.

INCOME IN 1912.

Premiums received (Net)—	
Accident and health.....$697,432.53	
Total net premium income.....$	697,432.53
Policy fees	43,000.00
From interest and rents.....	12,674.44
Profit on sale or maturity of ledger assets	1,800.00
From all other sources.....	82.50
Total income .....$	754,989.47
Ledger assets Dec. 31 of previous year...	322,409.19
Sum .....$	1,077,398.66

DISBURSEMENTS IN 1912.

Claims paid (Net)—	
Accident and health.....$288,727.79	
Net paid policyholders.....$	288,727.79
Investigation and adjustment of claims..	4,968.91
Policy fees	41,925.55
Commissions	242,795.98
Salaries of officers, agents, employes, examiners' and inspection fees.....	84,071.56
Dividends to stockholders.....	10,000.00
Loss on sale or maturity of ledger assets.	990.83
All other disbursements	62,284.62
Total disbursements .....$	742,305.24
Balance .....$	335,093.42

LEDGER ASSETS DEC. 31, 1912.

Mortgage loans .....$	25,950.00
Collateral loans	8,400.00
Book value of bonds and stocks.....	256,020.93
Cash in office, trust companies and banks.	34,508.43
Premiums in course of collections.....	2,022.00
All other ledger assets.....	6,192.06
Total ledger assets (as per balance)...$	335,093.42

NON-LEDGER ASSETS.

Interest and rents due and accrued.....$	4,915.07
Other non-ledger assets, furniture and supplies	30,000.00
Gross assets .....$	370,008.49

DEDUCT ASSETS NOT ADMITTED.

Book value of ledger assets over market value .....$	3,891.02
All other assets not admitted.....	36,192.06
Total assets not admitted.....$	40,083.08
Total admitted assets .....$	329,925.41

LIABILITIES.

Claims—	
In process of adjustment and reported....$	20,917.00
Resisted	2,260.00
Total .....$	23,177.00
Deduct reinsurance	689.00
Unpaid claims except liability claims.....$	22,488.00
Expenses of investigation and adjustment.	500.00
Unearned premiums	11,061.73
Commissions and brokerage.....	450.00
Estimated to be paid for taxes.....	11,000.00
All other liabilities	2,284.70
Capital stock paid up.....	200,000.00
Total liabilities, including capital.....$	248,394.43
Surplus over all liabilities.....$	81,530.98

BUSINESS IN MINNESOTA IN 1912.

	Premiums Received.	Losses Paid.
Accident and health.....	$93,701.28	$32,074.64

State of Minnesota, Department of Insurance.
I Hereby Certify, That the Annual Statement of the National Casualty company, for the year ending December 31, 1912, of which the above is an abstract, has been received and filed in this department and duly approved by me.
J. A. O. PREUS.
Commissioner of Insurance.

German Fire Insurance Company.

Principal office: Peoria, Ill. (Organized in 1878.) Bernard Greener, president; Charles Cramer, secretary. Attorney to accept service in Minnesota: Commissioner of Insurance.

CASH CAPITAL, $200,000.00.

INCOME IN 1912.

Premiums other than perpetuals.....$	604,515.20
Rents and interests	20,382.48
Gross profit on sale, maturity or adjustment of ledger assets.....	3,725.00
From all other sources.....	45,000.00
Total income .....$	682,633.68
Ledger assets Dec. 31 of previous year...	739,954.53
Sum .....$	1,422,588.21

DISBURSEMENTS IN 1912.

Net amount paid for losses.....$	252,202.37
Expenses of adjustment of losses.....	6,067.80
Commissions and brokerage.....	160,874.87
Salaries and fees of officers, agents and employes	15,088.20
Taxes, fees, rents, real estate expense....	18,407.32
Dividends and interest	20,000.00
All other disbursements	35,265.63
Total disbursements .....$	505,686.37
Balance .....$	916,901.84

LEDGER ASSETS DEC. 31, 1912.

Book value of real estate .....$	250,000.00
Mortgage loans	210,271.00
Book value of bonds and stocks.....	223,024.96
Cash in office, trust companies and banks	726,085.71
Agents' balances, unpaid premiums and bills receivable, taken for premiums...	107,520.17
Total ledger assets (as per balance)...$	916,901.84

NON-LEDGER ASSETS.

Interest and rents due and accrued.....$	8,072.24
Market value of real estate, bonds and stocks over book value.....	87,925.04
Gross assets .....$	1,010,899.12

DEDUCT ASSETS NOT ADMITTED.

Agents' balances and bills receivable....$	1,482.78
Total admitted assets.....$	1,009,416.34

LIABILITIES DEC. 31, 1912.

Unpaid losses and claims.....$	80,285.57
Unearned premiums	479,785.61
Salaries, expenses, taxes, dividends and interest due	5,000.00
Commissions and brokerage	14,220.10
All other liabilities, due on real estate..	30,000.00
Capital stock paid up.....	200,000.00
Total liabilities, including capital....$	789,501.58
Net surplus .....$	219,914.76

RISKS AND PREMIUMS, 1912 BUSINESS.

(a) Fire risks written during the year..$	53,018,894.00
Premiums received thereon.....	891,234.50
Net amount in force at end of the year..	66,298,994.00

(a) Including business other than "Marine and Inland."

BUSINESS IN MINNESOTA IN 1912.

(Including reinsurance received and deducting reinsurance placed.)

	Fire Risks
Risks written .....$	857,112.00
Premiums received	12,265.31
Net losses incurred.....	4,144.97
Net losses paid	4,144.97
Amount at risk.....	678,169.00

State of Minnesota, Department of Insurance.
I Hereby Certify, That the Annual Statement of the German Fire Insurance company, for the year ending December 31, 1912, of which the above is an abstract, has been received and filed in this department and duly approved by me.
J. A. O. PREUS,
Commissioner of Insurance.

Aetna Life Insurance Company.

Principal office: Hartford, Conn. (Organized in 1820.) M. G. Bulkeley, president; C. E. Gilbert, secretary. Attorney to accept service in Minnesota: Commissioner of Insurance.

CASH CAPITAL, $2,000,000.00.

INCOME IN 1912.

First year's premiums.....$	1,374,877.02
Dividends and surrender values applied to purchase paid-up insurance and annuities	117,720.09
Consideration for original annuities, and supplementary contracts, involving life contingencies	26,746.51
Renewal premiums	9,695,909.50
Total premium income.....$	11,215,253.18
Rents and interests	4,671,776.17
Gross profit on sale, maturity or adjustment of ledger assets.....	593,005.81
From all other sources.....	308,652.74
Total income .....$	16,788,687.93
Ledger assets Dec. 31 of previous year.	93,374,382.66
Sum .....$	110,163,070.59

DISBURSEMENTS DURING 1912.

Death claims and matured endowments.....$	6,004,823.05
Annuities and premium notes voided by lapse	41,378.04
Surrender values to policyholders.....	2,516,868.82
Dividends to policyholders.....	1,103,068.03
Dividends left with company.....	172,835.05
Total paid policyholders .....$	10,438,972.99
Dividends held on deposit surrendered during the year	72,726.34
Dividends to stockholders.....	200,000.00
Commissions and bonuses to agents first year's premium	529,465.65
Commissions on renewals	508,909.23
Commissions on annuities (original and renewal)	1,024.38
Commuted renewal and commissions.....	11,569.57
Salaries and allowances for agencies....	585.00
Agency supervision and branch office expenses	211,188.59
Medical examiner's fees and inspection of risks	95,327.31
Salaries of officers and employes.....	377,812.02
Legal expenses	5,580.88
Bills receivable charged off.....	21,071.43
Gross loss on sale, maturity or adjustment of ledger assets.....	201,727.46
All other disbursements.....	840,516.01
Total disbursements .....$	13,617,386.25
Balance .....$	96,545,684.34

LEDGER ASSETS DEC. 31, 1912.

Value of real estate owned.....$	577,487.41
Mortgage loans	50,630,808.52
Collateral loans	1,038,454.97
Premium notes and policy loans.....	9,104,366.66
Bonds and stocks owned.....	$1,820,903.66
Cash, in office, banks and trust companies	3,291,339.52
Bills receivable and agents' balances....	32,381.20
Total ledger assets (as per balance)..$	96,545,684.34

NON-LEDGER ASSETS.

Interest and rents due and accrued....$	1,992,079.22
Market value of bonds and stocks over book value	2,429,378.43
Net deferred and unpaid premiums.....	1,043,886.33
All other non-ledger assets.....	523.00
Gross assets .....$	102,011,501.32

DEDUCT ASSETS NOT ADMITTED.

Agents' debit balances.....$	39,408.68
All other assets not admitted.....	605.67
Total assets not admitted.....$	40,014.35
Admitted assets—life business .....$	101,971,486.97
Admitted assets—Accident, health and liability business .....$	8,552,288.33
Total admitted assets.....$	110,523,775.30

LIABILITIES DEC. 31, 1912.

Net reserve .....$	86,942,660.00
Present value on supplementary contracts and canceled policies.....	440,354.80
Claims due and unpaid.....	46,329.61
Claims adjusted and not due, and unadjusted and reported.....	349,161.60
Claims resisted	24,644.47
Dividends left with company to accumulate	791,142.47
Premiums paid in advance.....	43,069.71
Dividends due or apportioned policyholders	2,732,005.52
Special reserve	760,100.00
All other liabilities	708,073.72
Liabilities of accident, health and liability business	5,763,406.15
Total liabilities on policyholders' account .....$	98,601,043.45
Capital stock paid up.....$	2,000,000.00
Received par value new stock.....	1,596,400.00
$	3,596,400.00
Unassigned funds (Surplus).....$	8,826,331.85

EXHIBIT OF POLICIES, 1912 BUSINESS.

	No.	Amount.
Policies in force at end of previous year (Last column only).....	172,973	$318,601,631.07
Policies in force at close of the year	178,891	334,926,352.91
Net increase	5,918	$ 10,321,721.84
Issued, revived and increased during the year.....	26,967	$ 45,131,354.50
Total terminated during the year	21,049	28,809,632.66

BUSINESS IN MINNESOTA IN 1912.

	No.	Amount.
Policies in force at beginning of the year	3,409	$ 5,004,561.95
Issued during the year.....	641	927,497.45
Ceased to be in force during the year	531	750,983.46
In force December 31 last.....	3,519	5,241,073.94
Losses and claims incurred during the year.....	44	$ 85,256.00
Losses and claims settled during the year.....	41	$ 62,022.00
Losses and claims unpaid Dec. 31	12	5,950.00
Received for Premiums.....		$ 166,213.71

State of Minnesota, Department of Insurance.
I Hereby Certify, That the Annual Statement of the Aetna Life Insurance company, for the year ending December 31, 1912, of which the above is an abstract, has been received and filed in this department and duly approved by me.
J. A. O. PREUS,
Commissioner of Insurance.

J. E. MEYERS, Gen. Agt. Life Department, 1201-1207 Guaranty Bldg., Minneapolis. Correspondence for agency appointment solicited.

Pioneer Life Insurance Company.

Principal office: Fargo, N. D. (Organized in 1907.) William A. Scott, president; J. J. Feckler, secretary. Attorney to accept service in Minnesota: Commissioner of Insurance.

CASH CAPITAL, $100,000.00.

INCOME IN 1912.

First year's premiums.....$	95,254.23
Renewal premiums	100,891.33
Total premium income.....$	196,145.56
Rents and interests.....	16,007.61
Total income .....$	212,153.17
Ledger assets Dec. 31 of previous year....	240,279.56
Sum .....$	452,432.73

DISBURSEMENTS DURING 1912.

Death claims and matured endowments....$	28,000.00
Annuities and premium notes voided by lapse	1,029.02
Surrender values to policyholders.....	335.50
Total paid policyholders.....	30,232.52
Commissions and bonuses to agents first year's premium	61,251.83
Commissions on renewals	4,589.52
Salaries and allowances for agencies.....	3,600.00
Agency supervision and branch office expenses	1,425.59
Medical examiner's fees and inspection of risks	10,303.36
Salaries of officers and employes.....	12,201.10
Legal expenses	148.35
All other disbursements.....	11,780.23
Total disbursements .....$	135,163.52
Balance .....$	317,264.21

LEDGER ASSETS DEC. 31, 1912.

Value of real estate owned.....$	8,244.25
Mortgage loans	175,224.29
Collateral loans	2,763.96
Premium notes and policy loans.....	29,715.61
Bonds and stocks owned.....	28,552.50
Cash, in office, banks and trust companies	57,570.53
Bills receivable and agents' balances....	10,178.02
All other ledger assets.....	5,050.00
Total ledger assets (as per balance)....$	317,264.21

NON-LEDGER ASSETS.

Interest and rents due and accrued.....$	9,169.40
Net deferred and unpaid premiums.....	14,126.31
Gross assets .....$	340,559.92

DEDUCT ASSETS NOT ADMITTED.

Agents' debit balances.....$	8,578.04
Bills receivable	5,381.58
All other assets not admitted.....	12,235.85
Total assets not admitted.....$	26,195.47
Total admitted assets .....$	314,355.47

LIABILITIES DEC. 31, 1912.

Net reserve .....$	174,602.00
Premiums paid in advance.....	903.08
All other liabilities	125.10
Total liabilities on policyholders' account .....$	175,787.18
Capital stock paid up.....$	100,000.00
Unassigned funds (Surplus).....$	38,570.29

EXHIBIT OF POLICIES, 1912 BUSINESS.

	No.	Amount.
Policies in force at end of previous year (Last column only).....	2,196	$1,376,614.40
Policies in force at close of the year	3,247	6,665,516.00
Net increase	1,051	$2,288,901.60
Issued, revived and increased during the year.....	1,579	$3,273,800.40
Total terminated during the year.	528	984,988.80

BUSINESS IN MINNESOTA IN 1912.

	No.	Amount.
Policies in force at beginning of the year.....	44	$ 77,500.00
Issued during the year.....	44	77,500.00
In force Dec. 31 last.....	44	77,500.00
Received for premiums.....		$ 2,230.18

State of Minnesota, Department of Insurance.
I Hereby Certify, That the Annual Statement of the Pioneer Life Insurance company, for the year ending December 31, 1912, of which the above is an abstract, has been received and filed in this department and duly approved by me.
J. A. O. PREUS,
Commissioner of Insurance.

HARTMAN-BROCKWAY CO.

Agents

401 Torrey Building

Urbaine Fire Insurance Company.

Principal office in the United States: New York City, N. Y. (Commenced business in the United States 1913.) Fred S. James & Co., general managers in the United States. Attorney to accept service in Minnesota: Commissioner of Insurance.

DEPOSIT CAPITAL, $200,000.00.

LEDGER ASSETS FEB. 10, 1913.

Book value of bonds.....$	510,435.57
Total admitted assets .....$	510,435.57

LIABILITIES FEB. 10, 1913.

Unpaid losses and claims.....$	8,200.95
Unearned premiums	77,124.93
Commissions and brokerage.....	943.43
Deposit capital	200,000.00
Total liabilities, including deposit capital .....$	286,269.31
Net surplus .....$	224,166.26

RISKS AND PREMIUMS.

Net amount in force Feb. 10, 1913.....$9,871,286.00

State of Minnesota, Department of Insurance.
I Hereby Certify, That the Annual Statement of the Urbaine Fire Insurance company, for the year ending December 31, 1912, of which the above is an abstract, has been received and filed in this department and duly approved by me.
J. A. O. PREUS,
Commissioner of Insurance.

Subscribe for The Herald

EARTH'S HISTORY IS SLOWLY BEING READ

Capt. Scott's Studies in the Antarctic May Help Solve the Mystery of the Formation and Development of Our Planet.

Kansas City Times: Members of Capt. Scott's exploring expedition, a cablegram says, found fossils tending to prove that South America and Australasia were at one time connected through the Antarctic continent, and that twice in the history of the world the Antarctic had a temperate climate.

Sunken continents, shifting climates—these are fascinating features of that planetary history that the scientists are patiently deciphering from the tangled records of the past.

There may never have been a lost Atlantis, with its buried civilization. But the geologists talk confidently of the ancient continents of Arctis and Angaraland and Candwanaland, and the Tethys sea.

Little by little the scattered bits of evidence are brought from the ends of the earth. Men have braved the rigors of the Arctics to find them. They have penetrated the jungles of Africa, and fought their way to the most inaccessible spots. In scores of laboratories the theoretical work has been carried on—in observatories, and in the studies of mathematicians. For every branch of science has been needed to build up a theory of the history of this ancient earth.

Clew in the Clouds.

The astronomers ages ago had noted the appearance in the heavens of cloud-like patches, sometimes looking like wreaths of smoke. They called them "nebulae" from the Latin word meaning "fog" or "mist." After many centuries of observation the great astronomer Laplace devised the hypothesis that these nebulae were the original star dust out of which worlds were made.

Suns and planets, according to this hypothesis, were flung off in the revolutions of these swirling masses of blazing matter. Gradually they cooled, and so the hard crust formed over the boiling caldron of the earth. But underneath the molten mass still blazed.

On this precarious vehicle, a thin crust of earth over a molten interior, we poor earthlings were speeding through space. Such was the theory on which the present generation was reared.

The Chamberlin Theory.

But at the University of Chicago a geologist, Prof. T. C. Chamberlin, and a mathematician, Prof. F. R. Moulton, observed some discrepancies in the nebular hypothesis as it was then held. It the earth had been cooling from the molten stage, its structure ought to show evidences of a gradual change of climate. But instead there were everywhere traces of extreme irregularities.

Instead of proceeding like a well behaved planet to cool off gradually it showed signs of having had alternating spells of heat and cold. Vast sheets of ice had advanced over North America as far south as the Missouri river and then had retreated. An examination of the rocks showed that figs had once grown in Greenland, and that glaciers had covered Northern Europe.

Then there were evidences in the oldest rocks of standstorms, such as occur in this age, with no greater velocity of wind than Kansas City experiences some of these fine spring mornings. Before these ancient ledges had solidified into stone, while they were still mud, rainstorms had swept over them, and the imprint of the raindrops can be seen. The drops are no larger than raindrops today.

So, from the evidence of rocks dating back millions of years, it is inferred that the climate in the oldest known period was not essentially different from the climate today.

While Prof. Chamberlin was casting about for a hypothesis to explain these phenomena, Prof. Moulton pointed out that the old nebular theory involved mathematical difficulties. It could be proved mathematically that the nebulae couldn't possibly have acted as Laplace had supposed.

Planitesimal Hypothesis.

Finally Prof. Chamberlin hit on a theory—that had been suggested by certain English physicists, and Prof. Moulton proved that it was mathematically possible. It is a theory most generally accepted today, and is called the planitesimal hypothesis.

It was always difficult to account for the fact that a nebula made up of burning gas could remain luminous so long. Prof. Chamberlain suggested that the nebula was made up of small particles of matter—from the size of a marble, up, perhaps—which were in constant motion. The collisions of these particles, called "planitesimals," produced intense heat, and were frequent enough to make the whole nebula luminous. This part of the theory was tested mathematically and was found possible.

Then this geologist, temporarily turned astronomer, went on to picture a gradual accumulation of bunches of planitesimals here and there, under the impulse of gravitation, and their gradual growth into suns and planets. The heat of these bodies could be accounted for as produced by the stress of contraction. It has been calculated, for instance, that a shrinkage of the sun's diameter one mile in eleven years would produce the amount of heat that the sun actually gives off.

There is evidence that the earth has shrunk. In the Rocky mountains there are extensive marine beds in which sea shells have been found. There is a strong probability that these represent the height of the sea at one time. In connection with other evidence geologists have estimated a shrinkage of six miles in the diameter of the earth within geologic ages.

The weight of the crust bears heavily on the interior of the planet and keeps the mass in a fluid and heated condition. Occasionally the heated matter is thrown out in volcanic eruptions. But it is not supposed that the earth's interior is the roaring furnace that it was believed to be up to within a very few years.

Shape of the Earth.

What effect have this gradual shrinkage and this fluid condition had on the shape of the earth? Undoubtedly they are responsible for much of the wrinkled and crumpled condition of the surface—just as the drying up of an apple leaves its skin withered. Moreover, it has been discovered that the planet varies materially from the shape of the orange to which it always has been compared. Sir George Darwin has suggested that the earth is rather of the shape of a potato, while another geologist thinks it is like a warped peg top. It is flat in the Arctic regions and more pointed at the South pole, while the equator is not a true circle.

"The crust is so unstable," J. W. Gregory writes, "that the North Pole wanders about over a small area: and this wabbling of the earth has been regarded as due to unequal loading of the surface by heavy snowfall or rainfall upon one part of the Arctic regions being unbalanced by an equal weight on the other side of the pole."

On this somewhat unstable surface the continents have reared themselves and fallen back. Geologists have found certain massive blocks of earth resting on the most ancient known rocks, that seem always to have been above sea level. They have named these blocks "coigns," a word applied to projecting corners of a crystal.

In North America, Labrador is one of the earth foundations. The others are Scandinavia, the highlands of Eastern Brazil, much of tropical Africa, Western Australia, and the peninsula of India.

Through all the ages that can be traced by man these solid headlands have stood above the sea, with continents advancing and retreating about them, as the shrinking of the earth crumpled the surface up and down.

Millions of Years.

The history can be roughly traced through millions of years in the record written in the rocks. The members of the Scott party found fossils in the Antarctic continent, which are common to Australia and South America, but which are not found in the Northern hemisphere. These fossils, of course, were evidence of land bridges connecting Australia and South America.

By similar methods it has been found that the mountains on the East and West coast of North America, which are the oldest parts of the continent, were repeatedly separated by the advancing ocean which flooded the Mississippi valley from the gulf to the Arctic sea, and as often connected again by the recession of the sea under the great earth movements.

Thus the gallant men of the Antarctic expedition have added their contribution to the history of the earth—a history that we read today with absorbing interest because the human mind is so made that it thirsts for knowledge; but a history that may some day prove of the greatest practical value, so interwoven are all the facts of science with the welfare of the race.

THE "LAW'S" DELAY

Without the Change of a Syllable in the Statute Books, Judges Could Expedite Business One Hundred Per Cent, if They Would.

Will Payne in the Saturday Evening Post: By a polite legal fiction judges are commonly spoken of as conducting courts and trying cases; but, as a matter of fact, American judges usually do precious little conducting or trying. They sit back while the lawyers run proceedings.

Take a typical trial court scene: The big clock over the bench points to one minute of the hour. Lawyers stand and sit at the long table below the bench, arranging papers or talking politics. The jury box is full of venire men. The bailiff is on hand. The clerk sits at his desk. Scattered over the benches on the public's side of the bar are parties in interest, prospective witnesses and mere spectators—the latter meangerly representing the great public.

It is a businesslike scene, from which one would gather an impression that something important was about to happen. The judge strides from his chamber and sits on the bench. The bailiff raps impressively and sings out: "Hear ye! Hear ye! The court of common pleas of Blank county, Blank, is now open for the transaction of business!" Inexperienced and pop-eyed spectators shiver a bit, and business proceeds about as follows:

A Busy Day in Court.

The court—Cause number eleven thouhand eleven hundred and eleven of the civil docket, entitled Johnson versus Smith. Is the plaintiff ready for trial?

Plaintiff's counsel—No, your honor. We were not expecting this cause to come up for trial today and one of our important witnesses is absent from the county.

The court (rather crossly) — Why, this case has been on the assignment list for ten days! That should have been sufficient notice to you to be ready for trial. It costs the taxpayers of this county about $100 a day to maintain this court. Counsel ought to be ready for trial when their cases come up. Where is this important witness?

Plaintiff's counsel—He has gone to Oregon, your honor, and is not expected back before about ninety days. His testimony is very important. I don't see how we can go to trial without him; so I am obliged to ask for a continuance for ninety days.

The court (crossly)—Counsel ought to see to it that their witnesses are on hand when the cases come up. But, if this man's testimony is important and he is not here I will grant a continuance. Call the next case—number eleven thousand eleven hundred and twelve, White vs. Black. Is the plaintiff ready for trial?

Plaintiff's counsel—Yes, your honor.

The court (with a surprised look—Is defendant ready?

Defendant's counsel—If your honor please, our witnesses are not all present. We ask for an adjournment until 1 o'clock.

The court (crossly)—There has already been one continuance of this case. Why are not your witnesses on hand?

Defendant's counsel — There must have been a misunderstanding, your honor, as to the time the case would come up. I find our principal witness drove out to his farm this morning to look after a sick cow. I've sent word to him and he'll surely be back by noon.

The court—What is this case?

Defendant's counsel—It is a suit for labor in the sum of $52.60. We claim the work was so badly done that it was of no value.

The court (with a pained expression—Fifty dollars! Can't you compromise it?

Defendant's counsel—No, your honor.

Plaintiff's counsel—We offered to accept $40 in settlement; but the most defendant would give was $26, which my client absolutely refuses to accept.

The court (resignedly)—So there's only $20 between you! Well, adjourn the case to 1 o'clock and try to have your witness on hand then. The next case is number eleven thousand eleven hundred and thirteen, entitled Thompson vs. Williams. Is the plaintiff ready?

It develops that neither plaintiff nor his counsel is present at all.

The court—This is a shame! Mr. Bailiff, telephone plaintiff's counsel immediately that the case is called for trial. The next case is number eleven thousand eleven hundred and fourteen, entitled Peterson vs. Railroad company. Is the plaintiff ready?

Plaintiff's counsel—Yes, your honor.

The court—Is the defendant ready?

Junior counsel for defense—If the court please, we object to going forward with this cause at this time for the reason that Col. Bunn, senior counsel for the defendant, is engaged in arguing a case before the supreme court today and cannot possibly be present. We are not willing to proceed in Col. Bunn's absence; so I ask for a continuance until Tuesday.

The court (as a matter of course)—If Col. Bunn is unavoidably absent the case will be continued until Tuesday.

Legal Significance of a Red Nose.

And so business proceeds—at the convenience of counsel, not at the convenience of the court or of the people who foot the bills. If you remain on the spectators' bench long enough some case of considerable importance will actually come on for trial—say, a suit for damages for personal injuries against a trolley company or a railroad. Then you will witness a long battle between counsel over the jury. If the plaintiff who is suing for the loss of a leg in an Irishman, or a Methodist, or a member of a labor union, or the father of six children, defendant's counsel will endeavor to keep all Irishmen, Methodists, members of labor unions or fathers of six children off the jury. On the other hand, if the chief defense is that the injured man was intoxicated at the time of the accident, plaintiff's counsel will by no means permit any man with a red nose to serve on the jury.

This contest over the jury, in which each side fights to the last ditch for every imaginable advantage, may consume hours, while the court sits back practically about as much detached from the whole proceeding as though he were a mere spectator. It is a lawyers' sparring match, in which the contestants take all the time they please; and the judge's only function is to see that they do not violate the rules of the game.

We talk a great deal about the law's delays—and it is a subject well worth talking about—but, in fact, a good part of the waste of time in court is not the law's delays, but the judges' delays. Without the change of a syllable in the statute books, judges could expedite business 100 or 200 per cent if they would.

DIAMONDS

—A—

"GILT-EDGED" INVESTMENT

If you had inside information that a certain stock would advance at least 10 per cent very shortly—if you knew there had been a similar advance from year to year for many years—I wouldn't you call it a "good buy!"

Unfortunately we know of no such stock. All stocks fluctuate and there is always a possibility of a slump. Of DIAMONDS alone can it be said that such an advance in price is absolutely certain. Never again will the present prices be possible.

Invest in Diamonds, and you not only have the satisfaction of knowing your investment is a safe one, but you have the pleasure that comes from their use.

Our 1912 prices are still in effect.

HENRICKSEN'S
JEWELRY AND ART STORE
332 West Superior Street.
DULUTH, MINN.

WE SELL PROTECTION, NOT CHEAP INSURANCE

FIRE—THEFT LIABILITY—PROPERTY DAMAGE—COLLISION—ONLY THE BEST

COSTELLO & FITZGERALD, Inc.

206 LONSDALE BUILDING. MELROSE 204

Camden Fire Insurance Company.

Principal office: Camden, N. J. (Organized in 1841.) Edmund E. Read, Jr., president; Joseph K. Sharp, secretary. Attorney to accept service in Minnesota: Commissioner of insurance.

CASH CAPITAL, $600,000.00.

INCOME IN 1912.

Premiums other than perpetuals	$ 1,452,062.83
Premiums on perpetual risks	1,904.30
Rents and interests	116,857.30
From all other sources	152,027.44
Total income	$ 1,722,851.92
Ledger assets Dec. 31 of previous year	2,561,465.98
Increase capital	100,000.00
Sum	$ 4,384,147.90

DISBURSEMENTS IN 1912.

Net amount paid for losses	$ 757,075.67
Expenses of adjustment of losses	13,282.73
Commissions and brokerage	367,781.46
Salaries and fees of officers, agents and employes	41,310.46
Taxes, fees, rents, real estate expense	41,317.36
Dividends and interest	66,955.02
Gross loss on sale, maturity or adjustment of ledger assets	1,131.94
All other disbursements	117,422.27
Total disbursements	$ 1,449,270.92
Balance	$ 2,934,867.98

LEDGER ASSETS DEC. 31, 1912.

Book value of real estate	$ 66,962.99
Mortgage loans	741,400.00
Collateral loans	96,250.00
Book value of bonds and stocks	1,740,517.41
Cash in office, trust companies and banks	30,658.94
Agents' balances, unpaid premiums and bills receivable, taken for premiums	220,448.64
All other ledger assets	600.00
Total ledger assets (as per balance)	$ 2,934,867.98

NON-LEDGER ASSETS.

Interest and rents due and accrued	$ 30,004.03
Gross assets	$ 2,964,872.01

DEDUCT ASSETS NOT ADMITTED.

Agents' balances and bills receivable	$ 409.25
Book value of ledger assets over market value	33,997.40
All other assets not admitted	500.00
Total assets not admitted	$ 34,906.65
Total admitted assets	$ 2,929,965.36

LIABILITIES DEC. 31, 1912.

Unpaid losses and claims	$ 147,397.55
Unearned premiums	1,286,949.63
Reinsurance on perpetual policies	27,020.17
Salaries, expenses, taxes, dividends and interest due	21,350.58
Reserve for future contingencies	20,000.00
All other liabilities	196.38
Capital stock paid up	600,000.00
Total liabilities, including capital	$ 2,103,418.31
Net surplus	$ 826,547.05

RISKS AND PREMIUMS, 1912 BUSINESS.

(Including reinsurance received and deducting reinsurance placed.)

Fire Risks. Tornado and Hail. Aggregate.

Risks written	$1,485,200.00	$103,750.00	$2,589,046.00
Premiums received	35,666.00	579.00	36,245.66
Net losses incurred	15,650.60	58.00	16,017.00
Net losses paid	12,592.00	58.00	12,650.00
Amount at risk	4,061,325.00	329,860.00	4,391,125.00

State of Minnesota, Department of Insurance.

I Hereby Certify, That the Annual Statement of the Camden Fire Insurance company, for the year ending December 31, 1912, of which the above is an abstract, has been received and filed in this department and duly approved by me.

J. A. O. PREUS,
Commissioner of Insurance.

The Preferred Accident Insurance Company of New York.

Principal office: New York, N. Y. (Organized in 1893.) Kimball C. Atwood, president; Wilfred C. Potter, secretary. Attorney to accept service in Minnesota: Commissioner of insurance.

CASH CAPITAL, $700,000.00.

INCOME IN 1912.

Premiums received (Net)—	
Accident and health	$1,407,104.32
Employers' liability	368,312.60
Plate glass	18,253.72
Burglary and theft	67,167.25
Auto property damage and teams	104,540.64
Total net premium income	$2,050,466.53
From interest and rents	97,002.30
Total income	$2,147,471.43
Ledger assets Dec. 31 of previous year	2,862,161.79
Sum	$5,009,633.22

DISBURSEMENTS IN 1912.

Claims paid (Net)—	
Accident and health	$362,922.65
Employers' liability	77,249.29
Plate glass	1,587.41
Burglary and theft	17,542.79
Auto property damage	42,151.82
Net paid policyholders	$ 722,453.90
Investigation and adjustment of claims	35,260.53
Commissions	672,707.14
Salaries of officers, agents, employers, examiners' and inspection fees	201,978.53
Dividends to stockholders	168,000.00
All other disbursements	98,804.39
Total disbursements	$1,894,324.55
Balance	$3,115,308.67

LEDGER ASSETS DEC. 31, 1912.

Mortgage loans	$ 75,000.00
Book value of bonds and stocks	2,549,025.55
Cash in office, trust companies and banks	121,714.64
Premiums in course of collection	354,775.59
All other ledger assets	14,792.89
Total ledger assets (as per balance)	$3,115,308.67

NON-LEDGER ASSETS.

Interest and rents due and accrued	$ 24,010.94
Gross assets	$3,139,319.61

DEDUCT ASSETS NOT ADMITTED.

Premiums in course of collection (past due)	$ 42,700.75
Book value of ledger assets over market value	167,810.31
All other assets not admitted	1,780.97
Total assets not admitted	$ 212,292.03
Total admitted assets	$2,927,027.58

LIABILITIES.

Claims—	
In process of adjustment and reported	$ 116,529.93
Resisted	21,625.00
Total	$ 138,154.93
Deduct reinsurance	490.00
Unpaid claims except liability claims	$ 137,664.93
Expenses of investigation and adjustment	3,690.00
Special reserve for unpaid liability losses	38,023.88
Unearned premiums	968,583.22
Commissions and brokerage	73,300.28
All other liabilities	207,800.00
Capital stock paid up	59,569.26
Total liabilities, including capital	700,000.00
Surplus over all liabilities	$2,187,570.67
	$ 739,456.91

BUSINESS IN MINNESOTA IN 1912.

	Premiums Received.	Losses Paid.
Accident	$37,332.07	$10,351.35
Health	6,227.74	1,686.67
Liability	231.50	.....
Burglary and theft	680.26	.....
Automobile property damage and teams	33.75	9.80
Totals	$44,511.32	$12,047.82

State of Minnesota, Department of Insurance.

I Hereby Certify, That the Annual Statement of The Preferred Accident Insurance Co., of New York, for the year ending December 31, 1912, of which the above is an abstract, has been received and filed in this department and duly approved by me.

J. A. O. PREUS,
Commissioner of Insurance.

The Ocean Accident & Guarantee Corporation, Limited.

Principal office: London, Eng. (Organized in 1871.) Oscar Ising, general manager for the United States. Attorney to accept service in Minnesota: Commissioner of insurance.

DEPOSIT CAPITAL, $362,000.00.

INCOME IN 1912.

Premiums received (Net)—	
Accident and health	$ 430,600.81
Employers' liability	2,496,260.33
Fidelity	37,231.37
Plate glass	86,287.10
Steam boiler	73,873.01
Burglary and theft	180,233.36
Credit	511,904.92
Auto property damage and teams	184,222.65
Workmen's collective	32,252.46
Total net premium income	$4,032,899.01
From interest and rents	169,069.78
Profit on sale or maturity of ledger assets	2,262.91
Total income	$4,204,231.65
Ledger assets Dec. 31 of previous year	$4,723,551.81
Sum	$8,927,783.46

DISBURSEMENTS IN 1912.

Claims paid (Net)—	
Accident and health	$ 200,031.59
Employers' liability	1,255,031.33
Fidelity	1,851.22
Plate glass	28,784.03
Steam boiler	1,379.81
Burglary and theft	33,478.27
Credit	354,484.27
Auto property damage and teams	66,834.15
Workmen's collective	14,869.09
Net paid policyholders	$1,977,148.76
Investigation and adjustment of claims	295,294.10
Commissions	981,852.39
Salaries of officers, agents, employees, examiners' and inspection fees	385,891.03
Loss on sale or maturity of ledger assets	3,521.25
All other disbursements	284,817.04
Total disbursements	$3,928,519.56
Balance	$4,999,263.90

LEDGER ASSETS DEC. 31, 1912.

Mortgage loans	$ 150,000.00
Book value of bonds and stocks	4,141,564.60
Cash in office, trust companies and banks	114,403.71
Premiums in course of collections	535,688.73
All other ledger assets	57,606.86
Total ledger assets (as per balance)	$4,999,263.90

NON-LEDGER ASSETS.

Interest and rents due and accrued	$ 52,516.03
Gross assets	$ 5,051,779.93

DEDUCT ASSETS NOT ADMITTED.

Premiums in course of collection (past due)	$ 28,167.79
Book value of ledger assets over market value	165,462.66
All other assets not admitted	82,034.36
Total assets not admitted	$ 275,664.75
Total admitted assets	$4,776,085.18

LIABILITIES.

Claims—	
Adjusted	$ 7,025.00
In process of adjustment and reported	163,815.00
Resisted	21,805.00
Total	$ 192,805.00
Deduct reinsurance reserved	12,540.00
Unpaid claims except liability claims	$ 180,265.00
Expenses of investigation and adjustment	5,000.00
Special reserve for unpaid liability losses	729,810.77
Special reserve for credit losses	249,655.55
Unearned premiums	1,487,016.59
Commissions and brokerage	120,000.80
Voluntary additional reserve	660,000.00
All other liabilities	101,552.72
Deposit capital	362,000.00
Total liabilities, including capital	$3,841,951.43
Surplus over all liabilities	$ 934,133.75

BUSINESS IN MINNESOTA IN 1912.

	Premiums Received.	Losses Paid.
Accident	$ 12,742.08	$ 57,749.00
Health	1,912.17	323.82
Liability	221,570.89	157 720.71
Fidelity	400.00	.....
Plate glass	1,719.02	698.42
Steam boiler	2,830.10	.....
Burglary and theft	5,830.05	2,705.14
Credit	1,020.00	167.82
Automobile property damage	14,092.39	5,557.21
Workmen's collective	7,572.56	1,975.79
Totals	$269,479.26	$226,900.55

State of Minnesota, Department of Insurance.

I Hereby Certify, That the Annual Statement of The Ocean Accident & Guarantee Corporation, Limited, for the year ending December 31, 1912, of which the above is an abstract, has been received and filed in this department and duly approved by me.

J. A. O. PREUS,
Commissioner of Insurance.

Old Colony Insurance Company.

Principal office: Boston, Mass. (Organized in 1906.) Ransom B. Fuller, president; Charles D. Hodges, secretary. Attorney to accept service in Minnesota: Commissioner of insurance.

CASH CAPITAL, $400,000.00.

INCOME IN 1912.

Premiums other than perpetuals	$ 576,743.08
Rents and interests	46,140.15
Gross profit on sale, maturity or adjustment of ledger assets	920.50
From all other sources	11.25
Total income	$ 625,823.98
Ledger assets Dec. 31 of previous year	1,236,031.10
Sum	$ 1,861,855.11

DISBURSEMENTS IN 1912.

Net amount paid for losses	$ 315,714.53
Expenses of adjustment of losses	7,390.35
Commissions and brokerage	129,368.84
Salaries and fees of officers, agents and employes	28,506.06
Taxes, fees, rents, real estate expense	17,402.41
All other disbursements	16,215.99
Total disbursements	$ 514,058.18
Balance	$ 1,847,196.96

LEDGER ASSETS DEC. 31, 1912.

Mortgage loans	$ 60,000.00
Book value of bonds and stocks	1,105,046.20
Cash in office, trust companies and banks	93,056.22
Agents' balances, unpaid premiums and bills receivable, taken for premiums	88,894.45

BUSINESS IN MINNESOTA IN 1912.

(Including reinsurance received and deducting reinsurance placed.)

	Fire Risks.	Marine and Inland.	Tornado and Hail.	Aggregate.
Risks written	$1,595,304.00	$54,862.00	$11,900.00	$1,662,126.00
Premiums received	18,527.36	1,532.65	59.50	20,119.51
Net losses incurred	8,890.20	736.35	.....	9,126.55
Net losses paid	9,750.14	848.60	.....	10,598.74
Amount at risk	2,443,042.00	33,244.60	11,000.00	2,488,180.00

State of Minnesota, Department of Insurance.

I Hereby Certify, That the Annual Statement of the Old Colony Insurance Company, for the year ending December 31, 1912, of which the above is an abstract, has been received and filed in this department and duly approved by me.

J. A. O. PREUS,
Commissioner of Insurance.

The Boston Insurance Company.

Principal office: Boston, Mass. (Organized in 1873.) Ransom B. Fuller, president; Freeman Nickerson, secretary. Attorney to accept service in Minnesota: Commissioner of insurance.

CASH CAPITAL, $1,000,000.00.

INCOME IN 1912.

Premiums other than perpetuals	$ 3,156,326.53
Rents and interests	226,759.71
Gross profit on sale, maturity or adjustment of ledger assets	20,395.17
Borrowed money	200,000.00
From all other sources	5,182.22
Total income	$ 3,608,663.73
Ledger assets Dec. 31 of previous year	6,252,899.69
Sum	$ 9,861,563.42

DISBURSEMENTS IN 1912.

Net amount paid for losses	$ 1,757,757.16
Expenses of adjustment of losses	36,634.23
Commissions and brokerage	685,579.54
Salaries and fees of officers, agents and employes	282,830.61
Taxes, fees, rents, real estate expense	92,242.28
Dividends and interest	210,000.00
Gross loss on sale, maturity or adjustment of ledger assets	4,408.68
Borrowed money repaid	200,000.00
All other disbursements	98,615.45
Total disbursements	$ 3,362,367.95
Balance	$ 6,499,195.47

LEDGER ASSETS DEC. 31, 1912.

Book value of real estate	$ 204,000.00
Mortgage loans	485,800.00
Collateral loans	57,500.00
Book value of bonds and stocks	4,677,147.45
Cash in office, trust companies and banks	409,757.76
Agents' balances, unpaid premiums and bills receivable, taken for premiums	663,515.05

BUSINESS IN MINNESOTA IN 1912.

(Including reinsurance received and deducting reinsurance placed.)

	Fire Risks.	Marine and Inland.	Tornado.	Aggregate.
Risks written	$5,308,728.00	$4,451,011.00	$362,756.00	$10,122,489.00
Premiums received	61,647.51	30,627.36	2,827.13	95,102.00
Net losses incurred	23,157.24	9,640.01	.....	32,833.25
Net losses paid	15,615.50	10,663.61	.....	26,279.11
Amount at risk	9,360,068.00	568,540.00	322,850.00	10,251,458.00

State of Minnesota, Department of Insurance.

I Hereby Certify, That the Annual Statement of the Boston Insurance company, for the year ending December 31, 1912, of which the above is an abstract, has been received and filed in this department and duly approved by me.

J. A. O. PREUS,
Commissioner of Insurance.

CZAR NAMES SUCCESSOR.

Scepter May Be Bequeathed to Whomever the Emperor Sees Fit.

F. Cunliffe Owen in the Munsey Magazine: In all the monarchical countries of Europe, save one, the succession to the throne is regulated by the constitutional law of the land, and by old established family statutes of the reigning dynasty, to all of which the sovereign is obliged to defer. The single exception is Russia, where the czar retains the autocratic right to bequeath his scepter to whomsoever he deems fit.

It seems necessary to call public attention to this very generally ignored fact, in view of the vast amount of misinformation that has been printed by the American and foreign press concerning the descent of the crown of Peter the Great, in connection with the recent severe illness of the young Czarevitch Alexis. As usual, the newspapers have made the mistake of judging Russia by standards that are purely Western, instead of Muscovite, and therefore semi-oriental.

Many of the old world rulers have so greatly feared or detested their statutory heirs apparent that they would gladly have altered the succession to the throne in favor of some scion of their house more in sympathy with their views. But they have always found that this would be impracticable without constitutional amendment, legislative enactment and the consent of all the magnates of the reigning family.

Failing to obtain all these, Emperor Francis Joseph could not divert the crowns of Austria and Hungary from his nephew, Archduke Francis Ferdinand; nor could the German kaiser set aside the crown prince, had he wished to do so.

Even when Prince Louis became regent of Bavaria last winter, and was urged both from within and from without the borders of his native land to proclaim himself king, in the place of his cousin Otto, who has been hopelessly insane for more than forty years, he refrained, in the face of the almost insuperable obstacles in the way of a change in the established order of succession.

If the little czarewitch had succumbed to his malady of last winter, as it was feared that he might, the Emperor Nicholas would have been at liberty to proclaim his eldest daughter, the Grand Duchess Olga, now nearly 18 years old, as next heir to the throne. He need not have considered the pretensions of his only surviving brother, the since disgraced Grand Duke Michael Alexandrovitch, or those of his first cousins, the three sons of the late Grand Duke Vladimir.

NEIGHBORLY PLANTS

When you plan your little garden
In the spring,
To the planting of it some
Discretion bring.
Don't plant pussy-willows near
The dogwood, please,
Though 'tis safe to have Q-cumbers
Near the peas.
The I V's cousins are the
Four-o'clocks,
And the shepherd's sprout will flourish
Near the phlox.
I'd suggest that ragged robin
Marigold,
And Jack-in-the-pulpit's fee
Be wealth untold.
Follow these directions closely,
For the flowers
Need congenial mates, as well as
Sun and showers.
—Jessie E. Parker in Judge.

United States Health & Accident Insurance Company.

Principal office: Saginaw, Mich. (Organized in 1900.) J. B. Pitcher, president; J. M. Pitcher, secretary. Attorney to accept service in Minnesota: Commissioner of insurance.

CASH CAPITAL, $300,000.00.

INCOME IN 1912.

Premium received (Net)—	
Accident and health	$1,024,975.83
Total net premium income	$1,024,975.83
Policy fees	109,297.00
From interest and rents	39,899.78
Profit on sale or maturity of ledger assets	7,627.93
From all other sources	483.23
Total income	$1,182,233.77
Ledger assets Dec. 31 of previous year	945,569.97
Sum	$2,127,823.74

DISBURSEMENTS IN 1912.

Claims paid (Net)—	
Accident and health	$460,202.09
Net paid policyholders	$ 469,202.09
Investigation and adjustment of claims	3,697.23
Policy fees	109,297.00
Commissions	255,093.22
Salaries of officers, agents, employes, examiners' and inspection fees	156,316.66
Dividends to stockholders	36,000.00
Loss on sale or maturity of ledger assets	7,735.69
All other disbursements	86,041.13
Total disbursements	$ 1,123,383.05
Balance	$1,004,440.69

LEDGER ASSETS DEC. 31, 1912.

Book value of bonds and stocks	$ 782,728.48
Cash in office, trust companies and banks	131,193.95
Premiums in course of collections	90,518.26
Total ledger assets (as per balance)	$1,004,440.69

NON-LEDGER ASSETS.

Interest and rents due and accrued	$ 14,806.64
All other ledger assets	200.00
Total ledger assets (as per balance)	$ 1,347,196.96

NON-LEDGER ASSETS.

Interest and rents due and accrued	$ 3,135.00
Gross assets	$ 1,350,331.96

DEDUCT ASSETS NOT ADMITTED.

Agents' balances and bills receivable	$ 817.62
Book value of ledger assets over market value	14,548.20
All other assets not admitted	200.00
Total assets not admitted	$ 15,563.91
Total admitted assets	$ 1,334,768.05

LIABILITIES DEC. 31, 1912.

Unpaid losses and claims	$ 65,332.77
Unearned premiums	299,535.06
Salaries, expenses, taxes, dividends and interest due	3,157.76
Commissions and brokerage	9,835.47
All other liabilities	236.32
Capital stock paid up	400,000.00
Total liabilities, including capital	$ 880,097.88
Net surplus	$ 454,670.67

RISKS AND PREMIUMS, 1912 BUSINESS.

(a) Fire risks written during the year	$76,540,866.00
Premiums received thereon	724,756.38
Marine and Inland risks written during the year	12,080,438.00
Premiums received thereon	282,756.13
Net amount in force at end of the year (Fire and Marine)	68,282,325.00

(a) Including business other than "Marine and Inland."

BUSINESS IN MINNESOTA IN 1912.

(Including reinsurance received and deducting reinsurance placed.)

	Fire Risks.	Marine and Inland.	Tornado.	Aggregate.
Risks written	$5,308,728.00	$4,451,011.00	$362,756.00	$10,122,489.00
Premiums received	61,647.51	30,627.36	2,827.13	95,102.00
Net losses incurred	23,157.24	9,640.01	.....	32,833.25
Net losses paid	15,615.50	10,663.61	.....	26,279.11
Amount at risk	9,360,068.00	568,540.00	322,850.00	10,251,458.00

State of Minnesota, Department of Insurance.

I Hereby Certify, That the Annual Statement of the Old Colony Insurance Company, for the year ending December 31, 1912, of which the above is an abstract, has been received and filed in this department and duly approved by me.

J. A. O. PREUS,
Commissioner of Insurance.

The Boston Insurance Company.

Principal office: Boston, Mass. (Organized in 1873.) Ransom B. Fuller, president; Freeman Nickerson, secretary. Attorney to accept service in Minnesota: Commissioner of insurance.

CASH CAPITAL, $1,000,000.00.

INCOME IN 1912.

Premiums other than perpetuals	$ 3,156,326.53
Rents and interests	226,759.71
Gross profit on sale, maturity or adjustment of ledger assets	20,395.17
Borrowed money	200,000.00
From all other sources	5,182.22
Total income	$ 3,608,663.73
Ledger assets Dec. 31 of previous year	6,252,899.69
Sum	$ 9,861,563.42

DISBURSEMENTS IN 1912.

Net amount paid for losses	$ 1,757,757.16
Expenses of adjustment of losses	36,634.23
Commissions and brokerage	685,579.54
Salaries and fees of officers, agents and employes	282,830.61
Taxes, fees, rents, real estate expense	92,242.28
Dividends and interest	210,000.00
Gross loss on sale, maturity or adjustment of ledger ass

EUROPEANS BRISK BUYERS

Good Export Demand Has Bullish Effect on American Wheat.

Flaxseed Works Higher—Local Demand for Cash Seed Is Brisk.

Duluth Board of Trade, April 18.—Wheat worked higher on the North American markets today mainly by reason of the strong foreign situation and good export demand. Duluth May wheat closed at an advance of ¾c. Cash wheat closed at the May price. Durum closed ⅝c higher, oats, ⅜c up and rye and barley unchanged. Flaxseed, though weak during the morning, had a rally before the close. Duluth May seed closed at a gain of ¼c. July closed unchanged.

An improved domestic demand and a good foreign demand drove the price of wheat considerably higher on the markets of North America this morning. The reports from the hard winter wheat region of the Southwest were still very favorable, though there were some complaints from Western Kansas and Nebraska of dry weather and the appearance of Hessian fly and chinch bugs.

Duluth May wheat, which closed yesterday at 87⅞c, opened today at 87⅞c bid and at noon today was quoted at 88¼c bid. There were higher quotations also from Chicago, Minneapolis and Winnipeg.

The Liverpool wheat market closed today ¼d to ⅝d higher. The value of wheat was boosted on that exchange by yesterday's strength in Winnipeg, opening strength in Paris today, reports of smaller Argentine shipments than last week, firm holding of Manitobas, the news of a good demand from France for Australian cargoes, continued unsettled weather in parts of France, the unfavorable crop outlook in that country and the scarcity of native offers.

Flax Works Lower.

The demand was rather slack on the Duluth flaxseed market today, though cash seed was bought up pretty briskly by the local crushing mill. Elevators have been relieved by the boats and therefore there have been some sales of flaxseed to arrive. Yet the trade in general was a rather dull throughout the morning and values sagged mainly because there was so little interest in the market. Duluth May flax at noon today was ⅛c off and July ⅛c off. Minneapolis cash seed at noon today was at the Duluth May price. Winnipeg May at noon today was ½c lower at $1.15¼ asked, being 1⅜c under the Duluth May price. Buenos Ayres May seed closed last night ⅛c off at $1.53⅞. London - Calcutta April - June today closed ½c off at $1.51⅞.

Cash Sales Friday.

No. 1 northern, 2,500 bu, to arrive	$ .88¼
No. 1 northern, 2 cars	.88⅝
No. 1 northern, 1 car, to arrive	.88⅜
No. 2 northern, 1 car	.87⅞
No. 3 wheat, 1 car	.85
No. 2 northern, 1 car, tonded	.86¼
No grade wheat, 1 car	.96
No. 1 durum, 1,000 bu, to arrive	.96
Barley, 2 cars	.47
Barley, 2 cars	.46
Barley, 1 car	.46
Barley, 1 car	.32½
Oats, 1 car, 3-W	.31
Oats, 2 cars, 4-W	.30½
Oats, 1 car, 4-W	.30
Oats, 1 car, 3-W	.30
No. 1 flax, 600 bu, to arrive	1.30½
No. 1 flax, 2 cars	1.30
No. 1 flax, 1 car	1.30½
No. 1 flax, 1 car, to arrive	1.30¼

MARKET GOSSIP.

Duluth bonded grain receipts: Wheat, 1 car; oats, 1 car; flax, 21 cars; total, 23 cars.

* * *

Cars of wheat received:

	Thursday.	Year ago.
Duluth	21	15
Minneapolis	119	115
Winnipeg	229	229
Chicago	44	8
Kansas City	33	21

* * *

Cars of linseed received:

	Thursday.	Year ago.
Duluth	3	3
Minneapolis	14	21
Winnipeg	42	8

* * *

Foreign closing cables: Liverpool—Wheat, ⅛@⅝d higher; corn, unchanged to ⅛d higher. Paris—Wheat, 1¼@1½c higher; flour, ¾@1c higher. Berlin—Wheat, ¼c higher. Budapest—Wheat, ⅝c lower. Antwerp—Wheat, unchanged. Buenos Ayres, close yesterday—Wheat, ⅛@¼c lower; corn, ¼@½c higher; opening today—wheat, ⅜@½c higher; corn, unchanged.

* * *

Duluth car inspection: Wheat—No. 1 northern, 8; No. 2 northern, 6; no grade, 2; durum, 4; mixed, 1; total wheat, 21; last year, 15; flax, 3, last year 3; rye, 1, last year none; oats, 6, last year 5; barley, 5, last year 1; total of all grains, 39, last year 24; on track, 45.

* * *

The Modern Miller says: "There is no change in the general condition of the winter wheat crop. Following the recent heavy rains, the warmer weather with the abundance of sunshine has been almost perfect for advancement of the crop and the plant is making rapid growth. In Texas and Oklahoma and in the south of the Ohio river, wheat has reached the jointing stage and the growth is further advanced than usual at this time of the season. Reports of hessian fly and other field pests in wheat come from isolated localities, but these do not count for much as the area affected is comparatively small. Seeding of corn is under way in the more southern sections of the corn belt. Soil conditions are excellent for plowing and planting; also for giving the crop a good start. The oat crop is nearly all in the ground, and while recent rains were the cause of much late seeding, the weather since has been so favorable that the crop is making seasonable headway."

* * *

Total clearances—Wheat, 256,000 bu; flour, 23,000 bbl; corn, 386,000 bu; oats, 8,000 bu; wheat and flour equal 360,000 bu.

* * *

American primaries—Wheat receipts today, 334,000 bu; last year, 357,000 bu; shipments today, 466,000 bu; last year, 341,000 bu. Corn, receipts today, 325,000 bu; last year, 309,000 bu; shipments today, 1,479,000 bu; last year, 716,000 bu.

* * *

Minneapolis indemnities: May puts, 87c; calls, 87⅜c.

* * *

Petri of St. Louis wired: "We wish to call your attention to July wheat at St. Louis at 97½c for No. 2 red or 84½c for No. 2 hard. This is about 22c under Liverpool and nearly 5c below the shipping basis with Kansas City, where they have 2,500,000 bu against 500,000 bu here, considerable of which is sold to go out. We never received new hard wheat here in July and as the price of July is 20c under cash No. 2 red, it would seem to me the fine crop prospect is more than discounted, and this is by long odds the cheapest market in the country."

* * *

Petru wired from St. Louis: "There has been no weather to disturb any insects this winter, and with a few days of weather such as we are now having I believe chinch bugs and hessian fly will be heard from plentifully."

* * *

Kansas City wires: "Stories of chinch bugs, hessian fly and some wheat turning yellow in Northern Central Kansas, are going into Chicago this morning."

* * *

Exports of flour and wheat from the United States during March are reported to equal 8,767,000 bu against 5,853,000 bu in March, 1912. The aggregate of exports since July 1, were about 112,000,000 bu against 67,030,000 bu for the corresponding time in 1911-12.

* * *

A wire from Kansas City says: "The Kemper Grain company's agent at Wichita wires that there are complaints of dry weather from Kiowa and several points west of Hutchinson."

* * *

Argentine wheat shipments this week, 5,864,000 bu; last week, 6,096,000 bu; last year, 5,608,000 bu. Corn, this week, 1,488,000 bu; last week, 714,000 bu; last year, 170,000 bu. Oats, this week, 2,520,000 bu; last week, 2,400,000 bu; last year, 3,490,000 bu.

* * *

Visible supply in chief Argentine ports: Wheat, now, 7,360,000 bu; week ago, 8,832,000 bu; year ago, 5,897,000 bu; two years ago, 3,868,000 bu. Corn, this week, 1,780,000 bu; last week, 1,020,000 bu; last year, 1,173,000 bu. Arrivals of wheat from the interior are decreasing with the quality satisfactory. Arrivals of corn from the interior are increasing with the quality satisfactory.

* * *

Ryeroft wired from Chicago: "The European markets keep too strong to suit a bear. It looks to me that the decreasing visible supply in Argentine and smaller shipments from that country will bring about a decided demand for our wheats and any change in our crop conditions must necessarily be in the direction of deterioration. In Kansas there are at least 1,000,000 acres that are on the ragged edge now and you are likely to have hessian fly stories from the east half of that state at any time."

* * *

B. W. Snow has the following special from his agent at Kearney in Western Nebraska. "Spring is very late and we have not had sufficient moisture to sprout seed. The outlook is discouraging unless we get rain very quickly."

* * *

The Chicago Paint, Oil and Drug Review says:

"Linseed oil business this week opened up very good in Chicago, it being reported that there was plenty of it. This applies both to spot and contract deliveries. The present business is coming mostly from jobbers, and the smaller people are beginning to wake up, so it would appear as if the spring business was setting in.

"Prices in Chicago are quoted at 43c for raw for immediate delivery. Some crushers will not quote at this price for future delivery, and it appears that prices for future oil must advance, as the present market has a strong undertone.

"The price for oil cake has advanced $1.00 a ton since our last review, being quoted at $22.25 at Minneapolis, at which price there is a fair demand. It appears there have been offers of a lower price for shipment to December, but crushers are not inclined under present conditions to accept orders for fall deliveries, as there are too many uncertainties surrounding future conditions.

"Oil meal is quoted at $24.50@25.00 at Minneapolis and business continues quite fair at these prices."

MINNEAPOLIS MARKET.

Apprehension of More Rains in Northwest Gives Wheat Firmness.

Minneapolis, Minn., April 18.—A firmer tone to wheat again today, increasing cloudiness in Northwest causing apprehension of more rain, which would delay seeding. May closed ¾@⅞c higher than yesterday; July ¾c higher and September 1c higher. Local elevator stocks decreased 225,000 bu for the week.

May opened 86¾@86⅞c, high 87⅜c, low 86¾c, closed 87¼@87⅜c; July opened 89@89¼c, high 89¼c, low 89c, closed 89⅛c; September opened 89¾c, high 90¼c, low 89½c, closed 90¼c.

Cash wheat strong. No. 1 northern sold 2@2½c above May price.

Millstuffs—Shipments, 1,570 tons. Demand good at unchanged prices.

Closing cash: No. 1 hard, 89¼c; No. 1 northern, 88¾@89¾c; to arrive, 88¾@88¾c; choice to arrive, 89¾c; No. 2 northern, 86¾@87¾c; No. 2 hard Montana, 88¾c; No. 3 wheat, 83@85c; No. 3 yellow corn, 54½c; No. 3 white oats, 32c; No. 2 rye, 56@57½c. Bran in 100-pound sacks, $16@17.

Flour—Sales light and market dull. Prices unchanged. Shipments, 65,014 bbl. (In wood, f. o. b. Minneapolis)—First patents, $4.30@4.65; second patents, $4.15@4.50; first clears, $3.10@3.40; second clears, $2.60@2.80.

Flax—Receipts, 14 cars, year ago, 21; shipments, 3. Demand, good. Closing price, $1.30¼@1.30¾.

Barley—Receipts, 33 cars, year ago, 12; shipments, 76. Barley went with a ready demand. Closing range, 41@56c.

CHICAGO MARKET.

Strength Imparted to Wheat By Situation in Foreign Countries.

Chicago, April 18.—Strength was imparted to wheat here today by the foreign situation. Cables were strong, a decrease of nearly 150,000,000 bushels in the Argentine visible supply was reported and the Argentine shipments showed a decrease of 232,000 bushels for the week. Covering by shorts was early in evidence. At the opening the market was ¼@⅜@½c higher. May showed that advance, first prices being 91¼@91⅜@91½c. An upturn to 91¾c followed.

Influential buying caused a spurt to 91⅞c but it was only momentary. The close was strong with May at 91⅞c, a net gain of ⅝c.

Pit traders were fair buyers of corn and prices showed a slight advance. May opened at an uplift of ½@¾@⅞c at 55⅝@55¾c and went up to 55¾c.

Offerings became light and there was a further small advance. The close was strong with May at 55⅞@56c, a net gain of ¾@⅞c.

Lightness of offerings gave firmness to oats. May began ⅛@¼c higher at 35c and touched 35¼@35¼c.

Active general commission demand and lightness of offerings gave strength to provisions. A net advance of 5@12½c was caused at the start. May quotations were: Pork, $19.75; lard, $11.07½@11.10; ribs, $11.37½.

Closing: Cash—Wheat No. 2 red, $1.05@1.09; No. 3 red, 98c@$1.02; No. 2 hard, 92½@94½c; No. 3 hard, 90@93c; No. 1 northern, 92¾@93½c; No. 2 northern, 91@92c; No. 3 northern, 89½@91c; No. 2 spring, 90@91½c; No. 3 spring, 88@90c; No. 4 spring, $2@87c; velvet chaff, 88@92½c; durum, 89@96½c.

Corn—No. 2, 56⅛@57c; No. 2 white, 57½@58c; No. 3 yellow, 57@57½c; No. 4, 55⅛@56½c; No. 3 white, 57@57½c; No. 3 yellow, 56@56½c; No. 4, 54½@55½c; No. 4 white, 55½@56c; No. 4 yellow, 54¼@55¼c.

Oats—No. 2, 33¾c; No. 2 white, 36½@37¼c; No. 3, 33c; No. 3 white, 34½@35¾c; No. 4, white, 33@34½c; standard, 35¾@36¼c.

No. 2 rye, 64c. Barley, 45@70c. Timothy, $2.75@3.50. Clover, $15.00@21.00. Pork, $19.85. Lard, $11.22½. Ribs, $11.12½@11.75.

	Open.	High.	Low	Close.
Wheat—				
May	.91¼-⅜	.91¾	.91¼	.91⅝
July	.90¼-⅛	.90½	.90⅛	.90⅜
Sept	.89-⅛	.89½	.89	.89⅜
Corn—				
May	.55⅝-¾	.56	.55⅝	.55⅞-56
July	.55¾-56	.56⅜	.55⅞	.55¾-⅞
Sept	.56¾	.57⅛	.56¾-¾	.56⅝-57
Oats—				
May	.35	.35⅜	.34⅞-35	.35¼
July	.34¼	.34⅝	.34⅛	.34½-¾
Sept	.33¼	.34½	.33¼	.33¼
Pork—				
May	....19.75	19.87½	19.75	19.85
July	....19.82½-85	20.05	19.82½	20.00
Sept	....19.75	19.85	19.70	19.80
Lard—				
May	....11.07½-10	11.20	11.07½	11.17½
July	....11.00-02½	11.12½	11.00	11.12½
Sept	....11.05	11.12½	11.00	11.12½
Short Ribs—				
May	....11.37½	11.45	11.37½	11.45
July	....11.12½	11.22½	11.12½	11.20
Sept	....10.95	11.05	10.95	11.00

CORN AND WHEAT BULLETIN

For the twenty-four hours ending at 3 a. m., Friday, April 18:

STATIONS.	State of Weather	Temperature †Maximum	Temperature †Minimum	Rainfall. Inches and hundredths
Minneapolis	Cloudy	72	44	0
Alexandria	Clear	74	40	0
Campbell	Clear	72	40	0
Crookston	Clear	68	40	0
Detroit City	Cloudy	70	38	0
Monterideo	Clear	76	40	0
New Ulm	Clear	74	42	0
Park Rapids	Cloudy	70	38	0
Rochester	Clear	72	44	0
Winnebago City	Pt. Cloudy	74	44	0
Worthington	Cloudy	72	40	0
Aberdeen	Clear	78	38	0
Mitchell	Cloudy	74	40	0
Pollock	Clear	74	34	0
Redfield	Clear	74	36	0
Sioux Falls	Clear	74	40	0
Sisseton	Clear	72	42	0
Watertown	Pt. Cloudy	72	36	0
Yankton	Cloudy	74	44	0
Amenia	Pt. Cloudy	70	42	0
Bottineau	Clear	62	28	0
Bowbells	Clear	60	28	0
Dickinson	Clear	64	24	0
Fessenden	Clear	66	32	0
Grafton	Clear	68	34	0
Jamestown	Clear	68	38	0
Langdon	Clear	60	32	0
Larimore	Clear	68	36	0
Lisbon	Clear	74	40	0
Minot	Clear	66	30	0
Napoleon	Clear	70	36	0
Pembina	Clear	54	30	0
Wahpeton	Clear	72	38	0
Billings	Clear	70	28	0
Lewistown	Clear	62	32	0
‡Duluth	Cloudy	70	42	0
‡Moorhead	Clear	70	42	0
‡St. Paul	Pt. Cloudy	72	46	0
‡La Crosse	Clear	..	52	0
‡Huron	Clear	74	38	0
‡Pierre	Clear	72	48	0
‡Rapid City	Cloudy	66	44	0
‡Bismarck	Clear	68	34	0
‡Devils Lake	Clear	66	34	0
‡Grand Forks	Clear	68	40	0
‡Williston	Clear	62	26	0
‡Havre	Clear	64	34	0
‡Miles City	Clear	66	..	..
‡‡Milnedosa	Clear	66	30	0
‡‡Winnipeg	Pt. Cloudy	60	32	.01
‡‡Qu'Appelle	Clear	54	32	.02

REMARKS—Fair weather provailed and the temperature was moderate.

H. W. RICHARDSON, Local Forecaster.

†—Not included in the district averages.
‡—Maximum of yesterday, minimum of last night.
•—Highest yesterday.
†—Lowest for twenty-four hours, ending at 8 a. m., seventy-fifth meridian time.

Note—The average highest and lowest temperatures are made up at each center from the actual number of reports received, and the average precipitations from the number of stations reporting 0.10 inch or more. The "state of weather" is that prevailing at time of observation.

A GOOD FIRM TO SHIP YOUR GRAIN TO

ATWOOD-LARSON COMPANY, Inc.

Special attention given to cash grains. We give all shipments our personal attention.

DULUTH. MINNEAPOLIS.

SHIP TO H. POEHLER CO.

Established 1855.
GRAIN COMMISSION
MINNEAPOLIS. DULUTH.

SHIP TO THE OLD RELIABLE

C. C. WYMAN & CO.

DULUTH GRAIN COMMISSION MINNEAPOLIS

AMERICAN WHEAT MARKETS, APRIL 18, 1913.

	Open.	High.	Low.	Close.	April 17.	Y'r ago.
May—						
Duluth	.87⅞b	.88¼	.87⅞b	.88½	.87¾	1.11½b
Minneapolis	.86¾-87	.87⅜	.86¾	.87¼-⅜b	.86½b	1.09¼-¼
Chicago	.91⅜-½-¼	.91⅞	.90⅜	.91⅝b	.91b	1.13⅞a
Winnipeg	.91⅜	.91½	.91¼	.91½b	.90¾-⅞b	1.04½-⅝b
July—						
Duluth	.89⅝b	.90⅜-½	.89⅝b	.90⅜b	.89⅝	1.11½b
Minneapolis	.89-¼	.89½	.89	.89½a	.88¾a	1.10⅝-¾
Chicago	.90¼-⅛	.90½	.90⅛	.90⅜a	.89⅞a	1.08½a
Winnipeg	.92½	.92⅜-¾	.92¾	.92⅝b	.91⅞-92b	1.05⅞b

DULUTH DURUM MARKET.

	Open.	High.	Low.	Close.	April 17.	Y'r ago.
May	.....	.96	.95½	.96a	.95⅜b	1.11

DULUTH LINSEED MARKET.

	Open.	High.	Low.	Close.	April 17.	Y'r ago.
May	1.30	1.30½	1.29¾	1.30¼	1.30b	2.17b
July	1.32¾b	1.33	1.32	1.32½b	1.32½b	2.14

Duluth close: Wheat—On track: No. 1 hard, 89½c; No. 1 northern, 88¼c; No. 2 northern, 85½@86½c; No. 1 northern to arrive, 88½c; Montana No. 2 hard, 88½c; May, 88¼c; July, 90¾c bid; September, 90⅝c bid. Durum—On track: No. 1, 96c; No. 2, 94c; to arrive: No. 1, 96c; No. 2, 94c; May, 96c; July, 96¼c bid. Linseed—On track, $1.30¼; to arrive, $1.30¼; May, $1.30¼; July, $1.32½ bid; September, $1.34 nominal; October, $1.33 nominal. Oats—On track, 31⅛@32½c; to arrive, 31⅛@32¼c. Rye—On track, 55@58c; to arrive, 55@58c. Barley—On track, 40@58c.

Elevator receipts of domestic grain—Wheat, 14,265 bu; last year, 35,761 bu; barley, 8,996 bu; last year, 2,562 bu; flax, 2,631 bu; last year, 1,941 bu; rye, none; last year, 646 bu; oats, none; last year, 4,185 bu.

Shipments of domestic grain—Flax, 6,920 bu; last year, 5,049 bu; oats, 3,750 bu; last year, 3,750 bu; barley, none; last year, 2,704 bu.

Elevator receipts of bonded grain—Wheat, 50,599 bu; last year, 214,785 bu; flax, 20,357 bu; last year, 6,699 bu; oats, 13,016 bu; last year, 75,306 bu; barley, 3,235 bu; last year, 10,732 bu.

Shipments of bonded grain—Wheat, 89 bu; last year, 72,254 bu; oats, 13,854 bu; last year, 3,000 bu; barley, none; last year, 3,697 bu; flax, 926 bu; last year, 5,562 bu.

STOCKS GO DOWNWARD

Bear Sentiment Increases as the Market Drops Lower.

Prices Hug the Low Levels Closely in Final Trading.

New York, April 18.—Speculation was dominated by the familiar influences which have been operative recently and in the absence of new factors the market was narrow and dull. Operations failed to produce essential changes except in a few isolated instances in which it was evident that professional short selling had been carried too far. The outcome of the St. Paul bond offerings was not regarded by traders as satisfactory and was used as a basis for bear selling.

Bonds were steady.

Most of the active stocks opened lower today. Pressure against Reading was especially heavy. Smelting also made a decline, receding ⅝ on the first few transactions. The new St. Paul 4½'s again sold at a fraction under the subscription price at 99½.

Fluctuations were the rule in the representative issues with the drift downwards. Southern Pacific fell nearly a point, and the Hill stocks were also heavy. Mexican Petroleum added 3 points to yesterday's rise on official reports of probable earnings.

Small holdings came on the market and stocks in which there were any transactions sought a lower level, apart from a few specialties, which were sustained by individual concerns. Reading, Northern Pacific, Chesapeake & Ohio, Southern Pacific and Baltimore & Ohio, among others, ruled a point under yesterday's close.

Bear sentiment increased as the market went lower but there was little evidence of spirited selling, traders being mindful of recent squeezes. With the bulk of the list being quoted on an average of 1 per cent under yesterday's closing, attention was directed to some of the large decreases in railroad earnings, those of Chesapeak & Ohio for the six weeks in April standing out as the most significant. The market closed heavy. Desultory selling overturned the effect of covering in some of the weak features and the market hugged the low levels closely. Sales of St. Paul 4½'s at 99¼ and weakness in issues of other roads were depressing factors.

Furnished by Gay & Sturgis, 326 West Superior street.

STOCKS—	High.	Low.	Close.	April 17
Amalgamated	77¼	76¼	76½	76⅞
Anaconda	34¼	33⅝	33⅝	33⅝
American Can	34⅜	33⅜	33½	34⅛
do pfd	95¼	94	94¼	95⅛
Am. Cotton Oil	48	48	48	....
Am. Tele. Co	129⅞	129¼	129⅞	129⅞
Am. Beet Sugar	32¾	32½	32½	32¾
Am. Smelting	69	68½	68⅝	69⅛
Am. Locomotive	36	36	36	35⅞
Atchison	101⅞	101¾	101⅞	102⅛
B. & Ohio	99⅜	98¼	98¼	....
Bethlehem St'l	34	34	34	....
Broo. Rap. Tran.	90¼	89⅝	89⅝	90⅛
Calif. Petrol.	44⅞	42⅜	43⅝	42½
Canadian Pacific	244⅜	244	244⅜	245
Colo. Fuel & Ir	34	33¾	33¾	34
Chino	41½	40¼	40½	42
Chesa & Ohio	67½	66⅛	67	67
Consol Gas	....	....	....	133½
Corn Products	10⅞	10⅞	10⅞	....
Cen. Leather	25¼	25	25¼	25
do pfd	93	93	93	....
Erie	29¾	29¾	29¾	30¼
Gt. Northern, pfd	127¾	127⅝	127⅝	127¼
Gt. Northern Ore	35	35	35	....
General Electric	139⅞	139¾	139⅝	139⅞
Goodrich Rubber	34⅝	34⅜	34⅜	35¼
Guggenheim	46	45½	46	....
Illinois Central	119⅜	119⅜	119⅜	120¼
Inspiration	....	....	....	18
Interborough	16¾	16¾	16¾	17
do pfd	57¼	56½	57¼	58½
Lehigh	160	159½	159⅝	160
Louis. & Nash	133	133	133	134
Mex Petroleum	65⅜	60¾	65¾	....
M. K & Texas	26	26	26	....
Mo. Pacific	37⅝	37½	37½	37¾
N. Y. Central	103¼	102⅞	102⅞	103⅛
Nev. Cons.	17⅝	17½	17⅝	17⅞
Nor. Pacific	115⅝	115	115	116⅛
Nor. & Western	106¾	106½	106⅝	106½
Ont. & Western	31½	31½	31½	31
Pennsylvania	114½	114¼	114¼	114½
Ray Cons.	18¾	18½	18⅝	18⅝
Reading	165¼	164¼	164⅝	165⅜
Rock Island	21⅜	21⅜	21⅜	21½
do pfd	37	37	37	38
Republic S. & I.	25	25	25	25⅞
Rubber	64	64	64	63¾
Southern Pacific	100⅞	99½	100	101⅜
Sugar	....	....	113½	112⅝
Southern R'y	26¼	26⅛	26⅛	26½
St. Paul	109½	109	109¼	110
Union Pacific	152½	153½	152⅞	153⅜
Steel, common	62⅝	61⅝	62	62¼
teel, pfd.	108¼	108¼	108¼	108½
West. Electric	64	64	64	64
Western Union	66¼	66¼	66¼	67½
Woolworth	94	93½	93½	....

New York sales: 11 a. m., 83,500 shares; noon, 123,510; 1 p. m., 155,035; 2 p. m. 194,178; total, 246,700 shares.

BOSTON COPPER STOCKS.

Furnished by Gay & Sturgis, 326 West Superior street:

Listed Stocks—	Bid.	Asked.
Adventure	2	2½
Agr. Chem.	53	55
Ahmeek	305	310
Algomah	1	1¼
Allouez	35	36
Amalgamated	76¼	76½
Arcadian	1¾	2
Arizona Commercial	3½	3¾
Boston & Corbin	6	6⅛
Butte & Ballaklava	2½	2⅝
Butte & Superior	30⅜	30¾
Chino	40⅜	40⅝
Calumet & Arizona	66	67
Calumet & Hecla	475	480
Centennial	14½	16
Copper Range	44½	45
Daly West	3	3¼
East Boston	12	13¼
East Butte	12	12¼
Franklin	7	7½
Giroux	2 1-16	2¼
Granby	63½	64
Greene-Cananea	7⅛	7⅜
Hancock	20	21
Indiana	12⅞	13
Inspiration	17¾	18¼
Isle Royale	25½	26¼
Kerr Lake	3¼	3⅜
Keweenaw	2⅛	2¼
Lake	14½	15
La Salle	....	4½
Mayflower	8¾	9½
Mass Gas	88	89⅛
Mass Copper	4¼	4⅜
Mason Valley	6½	7
Miami	24½	25
Michigan	1¼	1⅜
Mohawk	52¾	53
Nevada Con.	17½	17⅜
Nipissing	9	9⅛
North Butte	29¾	30
North Lake	1¾	1⅞
Old Dominion	48¾	49½
Ojibway	2	2¼
Osceola	89	90½
Pond Creek	22½	22¾
Quincy	69	70
Ray Con.	18¼	18¾
Shannon	11	11¼
Shattuck	23	23¾
Shoe Machinery	48¾	49
Superior & Boston	3½	3⅝
Superior Copper	31¼	32
Swift	105¼	105⅞
Tamarack	29½	30
Trinity	4	4⅛
Tuolumne	2¾	2½
U. S. Mining common	40½	41½
United Fruit	163	164
Utah Consolidated	9	9¼
Utah Copper	53¾	53½
Victoria	1	1¼
Winona	2½	3
Wolverine	60	61
Zinc	27	27½
Unlisted Stocks—		
Arizona & Michigan	.....	15c
Bay State Gas	19c	20c
Begole	2	2½
Bohemia	1⅞	2¼
Boston Ely	62c	67c
Butte Central	2⅛	2¼
Butte & London	22c	27c
Cactus	10c	12c
Davis Daly	1¾	1⅞
Calaveras	2⅝	2⅞
Halifax	1 5-16	1½
Alaska	13½	13¾
Chief Consolidated	1 7-16	1 9-16
Corbin Copper	65c	70c
Cortez	40c	50c
Crown Reserve	3⅞	4⅛
Doble	10c	35c
Dome Extension	12c	16c
Ely Consolidated	8c	12c
First National	2¼	2¼
Goldfield Consolidated	2 3-16	2 5-16
Hollinger	18⅜	18¾
Houghton	4	4¼
La Rose	2 7-16	2 9-16
Mines Co. of America	2⅝	2⅞
Montana	1 11-16	1 15-16
New Baltic	1	1¼
Ohio Copper	90c	97c
Oneco	1¼	1½
Pearl Lake	45c	53c
Porcupine Gold	23c	28c
Preston	2c	6c
Raven	15c	18c
Smokey Dev.	1½	1¾
South Lake	6¼	6½
Southern Miami	2½	3
Superior & Globe	5c	15c
Temiskaming	35c	40c
Tonopah	5⅞	6
Tonopah Belmont	6¾	6⅝
Tonopah Extension	2½	2¾
United Verde Ex	67c	72c
West End	1½	1⅝
Wettlaufer	14c	19c
Yukon	2⅝	2⅞

New York Money.

New York, April 18.—Money on call, steady, 2½@2¾ per cent; ruling rate, 2¾ per cent; closing bids, 2½ per cent; offered at 2¾ per cent. Time loans, easy; 60 and 90 days, 4½ per cent; 6 months, 4½@4¾ per cent. Prime mercantile paper, 5½@6 per cent; sterling exchange weak with actual business in bankers' bills at $4.83.10 for 60-day bills and at $4.86.40 for demand. Commercial bills, $4.82½. Bar silver, 59¾. Mexican dollars, 48c. Government bonds, steady; railroad bonds, heavy.

New York Grain.

New York, April 18.—May wheat closed 98⅞c.

Liverpool Grain.

Liverpool, April 18.—Wheat—Spot firm; No. 2 Manitoba, 7s 9d; No. 3 Manitoba, 7s 7½d; futures firm; May, 7s 6⅜d; July, 7s 4⅜d; October, 7s 3⅝d.

Corn—Spot firm; American mixed new, 5s; do new kiln dried, 5s 2¼d; do old, 5s; do old via Galveston, 5s 8½d; futures steady; May, American mixed, 5s ½d; July La Plata, 5s 1⅜d.

Cotton Market.

New York, April 18.—The cotton market opened at unchanged prices to a decline of 2 points and ruled quiet during the early trading. Yesterday's sharp advance in the old crop apparently has unsettled the confidence of sellers and the traders were inclined to await developments. Prices were about 1 to 2 points net lower toward the middle of the morning.

Spot closed quiet; middling uplands, 12.25; middling gulf, 12.50; sales, 2,000 bales.

Futures closed barely steady; bids: April, 11.75; May, 11.74; June, 11.75; July, 11.74; August, 11.59; September, 11.38; October, 11.32; December, 11.36; January, 11.30; March, 11.34.

London Stocks.

London, April 18.—American securities were quiet and featureless and above parity during the forenoon. In the afternoon New York selling weakened prices and made the closing easy.

Midway Horse Market.

Minnesota Transfers, St. Paul, Minn., April 18.—Barrett & Zimmerman report: The feature of today's market was the sale of several bunches of horses to railroad contractors operating in North Dakota and Montana. Numerous small sales were made to farmers in Wisconsin and Upper Michigan. The day's receipts included several carload of extra heavy draft and general purpose horses. Values as follows:

Drafters, extra	$180@240
Drafters, choice	125@180
Drafters, common to good	95@125
Farm horses and mares, extra	125@175
Farm horses and mares, choice	95@125
Farm horses, common to good	65@ 95
Delivery	105@215
Drivers and saddlers	105@200
Mules, according to size	105@230

Chicago Livestock.

Chicago, April 18.—Hogs—Receipts, 10,000; strong, 10@15c higher than yesterday's average; bulk of sales, $9.10@9.20; light, $8.90@9.25; mixed, $8.85@9.25; heavy, $8.95@9.20; rough, $8.65@8.80; pigs, $6.90@9.10.

Cattle—Receipts, 1,000; steady; beeves, $7.25@9.25; Texas steers, $6.75@7.90; western, $7.00@8.10; stockers and feeders, $6.10@9.20; cows and heifers, $3.20@8.40; calves, $6.50@8.60.

Sheep—Receipts, 5,000; strong to shade up; native, $6.90@7.20; western, $6.00@7.20; yearlings, $6.50@7.90; lambs, native, $6.60@8.75; western, $6.75@8.75.

South St. Paul Livestock.

South St. Paul, April 18.—Cattle—Receipts, 1,100; killers, steady; steers,

W. M. PRINDLE & CO.

LONSDALE BUILDING

FIRE, AUTOMOBILE AND LIABILITY INSURANCE

Mechanics & Traders' Insurance Company.

Principal office: New Orleans, La. (Organized in 1860.) James Nichols, president; T. B. Norton, secretary. Attorney to accept service in Minnesota: Commissioner of Insurance.

CASH CAPITAL, $300,000.00.

INCOME IN 1912.

Premiums other than perpetuals	$ 693,565.34
Rents and interests	57,728.80
From all other sources	233.95
Total income	$ 751,528.09
Ledger assets Dec. 31 of previous year	1,464,238.66
Sum	$ 2,215,766.75

DISBURSEMENTS IN 1912.

Net amount paid for losses	$ 440,066.53
Expenses of adjustment of losses	7,196.24
Commissions and brokerage	123,050.90
Salaries and fees of officers, agents and employes	58,001.50
Taxes, fees, rents, real estate expense	48,746.30
Dividends and interest	12,000.00
All other disbursements	29,328.95
Total disbursements	$ 719,390.42
Balance	$ 1,496,376.33

LEDGER ASSETS DEC. 31, 1912.

Book value of real estate	$ 22,000.00
Book value of bonds and stocks	1,368,740.97
Cash in office, trust companies and banks	12,201.22
Agents' balances, unpaid premiums and bills receivable, taken for premiums	93,434.14
All other ledger assets	100.00
Total ledger assets (as per balance)	$ 1,496,476.33

NON-LEDGER ASSETS.

Interest and rents due and accrued	$ 23,272.50
Market value of real estate, bonds and stocks over book value	1,500.00
Gross assets	$ 1,521,248.83

DEDUCT ASSETS NOT ADMITTED.

Agents' balances and bills receivable	2,931.30
Book value of ledger assets over market value	126,180.97
Total assets not admitted	$ 129,115.86
Total admitted assets	$ 1,392,133.47

LIABILITIES DEC. 31, 1912.

Unpaid losses and claims	$ 56,965.08
Unearned premiums	551,901.26
Salaries, expenses, taxes, dividends and interest due	10,000.00
Capital stock paid up	360,000.00
Total liabilities, including capital	$ 918,866.34
Net surplus	$ 473,267.13

RISKS AND PREMIUMS, 1912 BUSINESS.

(a) Fire risks written during the year	$116,521,504.00
Premiums received thereon	1,250,098.23
Marine and Inland risks written during the year	257,303.00
Premiums received thereon	1,131.45
Net amount in force at end of the year (fire and marine)	$ 97,257,246.00

(a) Including business other than "Marine and Inland."

BUSINESS IN MINNESOTA IN 1912.

(Including reinsurance received and deducting reinsurance placed.)

	Fire Risks.	Tornado and Hail.	Aggregate.
Risks written	$ 883,635.00	$96,312.00	$ 979,947.00
Premiums received	9,646.24	1,799.83	11,446.05
Net losses incurred	3,829 40	493.79	4,323.19
Net losses paid	4,020.07	493.79	4,513.86
Amount at risk	1,022,693.00	93,273.00	1,785,968.00

State of Minnesota, Department of Insurance.

I Hereby Certify, That the Annual Statement of the Mechanics & Traders' Insurance company, for the year ending December 31, 1912, of which the above is an abstract, has been received and filed in this department and duly approved by me.

J. A. O. PREUS,
Commissioner of Insurance.

The Commonwealth Insurance Company of New York.

Principal office: New York City, N. Y. (Organized in 1886.) E. G. Richards, president; Robert Newbouit, secretary. Attorney to accept service in Minnesota: Commissioner of Insurance.

CASH CAPITAL, $500,000.00.

INCOME IN 1912.

Premiums other than perpetuals	$ 858,922.29
Rents and interests	104,147.01
Gross profit on sale, maturity or adjustment of ledger assets	19,173.13
From all other sources	21.14
Total income	$ 982,263.67
Ledger assets Dec. 31 of previous year	2,557,075.36
Sum	$ 3,539,339.03

DISBURSEMENTS IN 1912.

Net amount paid for losses	$ 521,945.81
Expenses of adjustment of losses	10,281.70
Commissions and brokerage	178,996.38
Salaries and fees of officers, agents and employes	70,353.62
Taxes, fees, rents, real estate expense	41,733.66
Dividends and interest	50,000.00
Gross loss on sale, maturity or adjustment of ledger assets	2,450.00
All other disbursements	42,480.84
Total disbursements	$ 918,242.01
Balance	$ 2,621,097.02

LEDGER ASSETS DEC. 31, 1912.

Mortgage loans	$ 309,000.00
Book value of bonds and stocks	2,078,765.23
Cash in office, trust companies and banks	87,997.87
Agents' balances, unpaid premiums and bills receivable, taken for premiums	143,636.47
All other ledger assets	1,727.45
Total ledger assets (as per balance)	$ 2,621,097.02

NON-LEDGER ASSETS.

Interest and rents due and accrued	$ 16,801.94
Gross assets	$ 2,637,898.96

DEDUCT ASSETS NOT ADMITTED.

Agents' balances and bills receivable	$ 3,966.67
Book value of ledger assets over market value	34,045.23
Special deposits, less $12,166.28 liability thereon	23,333.72
All other assets not admitted	100.00
Total assets not admitted	$ 61,585.62
Total admitted assets	$ 2,576,313.94

LIABILITIES DEC. 31, 1912.

Unpaid losses and claims	$ 84,730.32
Unearned premiums	803,945.63
Salaries, expenses, taxes, dividends and interest due	31,500.00
Capital stock paid up	500,000.00
Total liabilities, including capital	$ 1,420,184.95
Net surplus	$ 1,156,128.99

RISKS AND PREMIUMS, 1912 BUSINESS.

Fire risks written during the year	$171,539,211.00
Premiums received thereon	1,440,066.26
Net amount in force at end of the year	170,902,041.00

BUSINESS IN MINNESOTA IN 1912.

(Including reinsurance received and deducting reinsurance placed.)

	Fire Risks.
Risks written	$3,270,234.00
Premiums received	30,525.80
Net losses incurred	11,888.33
Net losses paid	9,001.13
Amount at risk	3,079,430.00

State of Minnesota, Department of Insurance.

I Hereby Certify, That the Annual Statement of the Commonwealth Insurance Co. of New York, for the year ending December 31, 1912, of which the above is an abstract, has been received and filed in this department and duly approved by me.

J. A. O. PREUS,
Commissioner of Insurance.

Springfield Fire & Marine Insurance Company.

Principal office: Springfield, Mass. (Organized in 1849.) A. W. Damon, president; W. J. Mackay, secretary. Attorney to accept service in Minnesota: Commissioner of Insurance.

CASH CAPITAL, $2,000,000.00.

INCOME IN 1912.

Premiums other than perpetuals	$ 5,436,731.18
Rents and interests	424,069.65
Gross profit on sale, maturity or adjustment of ledger assets	42,493.02
From all other sources	38,685.23
Total income	$ 5,901,978.08
Ledger assets Dec. 31 of previous year	9,684,439.53
Sum	$ 15,646,418.51

DISBURSEMENTS IN 1912.

Net amount paid for losses	$ 2,894,270.60
Expenses of adjustment of losses	40,293.12
Commissions and brokerage	1,055,260.54
Salaries and fees of officers, agents and employes	630,573.77
Taxes, fees, rents, real estate expense	216,797.78
Dividends and interest	200,000.00
Gross loss on sale, maturity or adjustment of ledger assets	5,643.50
All other disbursements	283,825.00
Total disbursements	$ 5,326,664.40
Balance	$ 10,319,754.11

LEDGER ASSETS DEC. 31, 1912.

Book value of real estate	$ 360,000.00
Mortgage loans	1,710,370.00
Book value of bonds and stocks	6,630,489.19
Cash in office, trust companies and banks	659,304.14
Agents' balances, unpaid premiums and bills receivable, taken for premiums	1,604,530.78
Total ledger assets (as per balance)	$ 10,319,754.11

NON-LEDGER ASSETS.

Interest and rents due and accrued	$ 52,639.80
Market value of real estate, bonds and stocks over book value	601,306.81
Gross assets	$ 11,003,700.81

DEDUCT ASSETS NOT ADMITTED.

Agents' balances and bills receivable	$ 7,008.15
Special deposits, less $220,872.20 liability thereon	50,407.80
Total assets not admitted	$ 57,415.95
Total admitted assets	$ 11,006,284.86

LIABILITIES DEC. 31, 1912.

Unpaid losses and claims	$ 469,233.77
Unearned premiums	5,001,291.22
Salaries, expenses, taxes, dividends and interest due	62,891.07
All other liabilities	257,222.29
Capital stock paid up	2,000,000.00
Total liabilities, including capital	$ 7,790,638.95
Net surplus	$ 3,215,645.91

RISKS AND PREMIUMS, 1912 BUSINESS.

(a) Fire risks written during the year $655,413,176.00
Premiums received thereon 7,550,569.79
Net amount in force at end of the year $56,335,550.00
(a) Including business other than "Marine and Inland."

BUSINESS IN MINNESOTA IN 1912.

(Including reinsurance received and deducting reinsurance placed.)

	Fire Risks.	Tornado and Hail.	Aggregate.
Risks written	$14,882,574.00	$1,107,736.00	$15,990,310.00
Premiums received	192,443.67	6,872.23	199,315.90
Net losses incurred	75,442.73	853.17	76,297.90
Net losses paid	73,182.26	841.17	74,023.43
Amount at risk	19,231,900.00	3,115,516.00	22,347,500.00

State of Minnesota, Department of Insurance.

I Hereby Certify, That the Annual Statement of the Springfield Fire & Marine Insurance company, for the year ending December 31, 1912, of which the above is an abstract, has been received and filed in this department and duly approved by me.

J. A. O. PREUS,
Commissioner of Insurance.

Mannheim Insurance Company.

Principal office in the United States: New York, N. Y. (Commenced business in the United States 1887.) F. Hermann & Co., general managers in the United States. Attorney to accept service in Minnesota: Commissioner of Insurance.

DEPOSIT CAPITAL, $200,000.00.

INCOME IN 1912.

Premiums other than perpetuals	$ 1,447,514.69
Rents and interests	21,205.83
Received from home office	12,406.90
Total income	$ 1,481,216.82
Ledger assets Dec. 31 of previous year	866,441.40
Sum	$ 2,347,658.22

DISBURSEMENTS IN 1912.

Net amount paid for losses	$ 769,281.74
Commissions and brokerage	316,851.64
Salaries and fees of officers, agents and employes	14,324.88
Taxes, fees, rents, real estate expense	41,801.74
Returned to home office	112,258.60
All other disbursements	29,490.17
Total disbursements	$ 1,284,008.77
Balance	$ 1,063,649.45

LEDGER ASSETS DEC. 31, 1912.

Book value of bonds and stocks	671,418.89
Cash in office, trust companies and banks	22,202.21
Agents' balances, unpaid premiums and bills receivable, taken for premiums	360,196.35
All other ledger assets	9,832.00
Total ledger assets (as per balance)	$ 1,063,649.45

NON-LEDGER ASSETS.

Interest and rents due and accrued	$ 7,616.67
Gross assets	$ 1,071,266.12

DEDUCT ASSETS NOT ADMITTED.

Agents' balances and bills receivable	$ 13,657.68
Book value of ledger assets over market value	55,450.89
Total assets not admitted	$ 69,108.57
Total admitted assets	$ 1,002,157.55

LIABILITIES DEC. 31, 1912.

Unpaid losses and claims	$ 183,458.04
Unearned premiums	339,936.47
Salaries, taxes, expenses, dividends and interest due	30,500.00
Commissions and brokerage	12,166.81
All other liabilities	57,707.89
Deposit capital	200,000.00
Total liabilities, including deposit capital	$ 823,709.21
Net surplus	$ 178,448.34

RISKS AND PREMIUMS, 1912 BUSINESS.

Marine and Inland risks written during the year	$517,070,250.00
Premiums received thereon	2,461,293.15
Net amount in force at end of the year	37,118,034.00

BUSINESS IN MINNESOTA IN 1912.

(Including reinsurance received and deducting reinsurance placed.) Marine and Inland.

Risks written	$5,284,191.00
Premiums received	43,473.54
Net losses incurred	5,874.23
Net losses paid	6,466.38
Amount at risk	264,252.00

State of Minnesota, Department of Insurance.

I Hereby Certify, That the Annual Statement of the Mannheim Insurance company, for the year ending December 31, 1912, of which the above is an abstract, has been received and filed in this department and duly approved by me.

J. A. O. PREUS,
Commissioner of Insurance.

Read The Herald Wants

Prudential Casualty Company.

Principal office: Indianapolis, Ind. (Organized in 1895.) Elias J. Jacoby, president; Charles Mayer, secretary. Attorney to accept service in Minnesota: Commissioner of Insurance.

CASH CAPITAL, $300,000.00.

INCOME IN 1912.

Premiums received (Net)—	
Accident	$93,504.19
Health	8,878.51
Employers' liability	156,387.83
Plate glass	29,414.95
Steam boiler	3,101.53
Burglary and theft	17,517.04
Auto property damage	25,105.71
Workmen's collective	1,801.76
Total net premium income	$ 220,368.46
Fees, interest and rents	35,910.75
Transfer from capital to surplus account reduction of capital stock from $600,000.00 to $300,000.00	300,000.00
From all other sources	3,822.64
Total income	$ 667,111.85
Ledger assets Dec. 31 of previous year	809,097.75
Sum	$1,476,209.60
Less—Excess of reinsurance premiums paid over premiums received	

DISBURSEMENTS IN 1912.

Claims paid (Net)—	
Accident	$42,501.27
Health	2,570.80
Employers' liability	35,455.80
Plate glass	8,859.30
Burglary and theft	3,674.41
Auto property damage	6,146.22
Workmen's collective	928.38
Total paid policyholders	$ 99,962.86
Investigation and adjustment of claims	13,432.68
Commissions	90,192.99
Salaries of officers, agents, employes, examiners' and inspection fees	56,778.70
Dividends to stockholders	8,999.95
Transfer from capital to surplus account reduction of capital stock from $600,000 to $300,000.00	300,000.00
All other disbursements	49,558.37
Total disbursements	$ 618,928.35
Balance	$ 857,281.25

LEDGER ASSETS DEC. 31, 1912.

Mortgage loans	$ 369,371.00
Book value of bonds and stocks	322,787.62
Cash in office, trust companies and banks	144,000.25
Premiums in course of collection	20,222.33
Total ledger assets (as per balance)	$ 857,281.25

NON-LEDGER ASSETS.

Interest and rents due and accrued	$ 7,677.93
Gross assets	$ 864,959.20

DEDUCT ASSETS NOT ADMITTED.

Premiums in course of collection (past due	$ 2,065.03
Total admitted assets	$ 862,294.29

LIABILITIES.

Claims—	
Adjusted	$ 1,931.18
In process of adjustment and reported	9,778.56
Resisted	2,093.29
Total	$ 13,713.33
Deduct reinsurance	66.85
Unpaid claims except liability claims	$ 13,676.48
Expenses of investigation and adjustment	1,480 50
Special reserve for unpaid liability losses	31,392.03
Unearned premiums	320,681.05
Commissions and brokerage	21,881.92
All other liabilities	16,441 43
Capital stock paid up	300,000.00
Total liabilities, including capital	$ 504,893.71
Surplus over all liabilities	$ 357,400.49

BUSINESS IN MINNESOTA IN 1912.

	Premiums Received.	Losses Paid.
Accident	$5,013.29	$1,599.63
Health	757.75	156.28
Liability	8,959.20	4,232.11
Plate glass	2,236.74	628.87
Burglary and theft	2,022.37	40.65
Automobile property damage	1,288.18	202.15
Workmen's collective	233.70	.....
Totals	$20,511.23	$6,842.69

State of Minnesota, Department of Insurance.

I Hereby Certify, That the Annual Statement of the Prudential Casualty company, for the year ending December 31, 1912, of which the above is an abstract, has been received and filed in this department and duly approved by me.

J. A. O. PREUS,
Commissioner of Insurance.

Central Life Assurance Society of the United States.

Principal office: Des Moines, Iowa. (Organized in 1868.) Geo. R. Peak, president; H. G. Everett, secretary. Attorney to accept service in Minnesota: Commissioner of Insurance.

CASH CAPITAL, $100,000.00.

INCOME IN 1912.

First year's premiums	$ 249,966.55
Dividends and surrender values applied to purchase paid-up insurance and annuities	8,266.89
Renewal premiums	549,545.08
Total premium income	$ 807,778.52
Rents and interests	128,875.49
Gross profit on sale, maturity or adjustment of ledger assets	8,002.14
From all other sources	5,816.47
Total income	$ 950,472.62
Ledger assets Dec. 31 of previous year	1,920,951.07
Sum	$2,871,423.69

DISBURSEMENTS DURING 1912.

Death claims and matured endowments	$ 145,831.19
Annuities and premium notes voided by lapse	4,22
Surrender values to policyholders	58,744 92
Dividends to policyholders	14,760.51
Dividends left with company	1,189.86
Total paid policyholders	$ 220,530.60
Dividends held on deposit surrendered during the year	463.90
Dividends to stockholders	10,000.00
Commissions and bonuses to agents first year's premium	162,438.22
Commissions on renewals	25,675.26
Salaries and allowances for agencies	10,299.95
Agency supervision and branch office expenses	16,045.01
Medical examiner's fees and inspection of risks	30,419.51
Salaries of officers and employes	50,663.95
Legal expenses	25.00
Agents' balances charged off	84.37
Gross loss on sale, maturity or adjustment of ledger assets	250.00
State taxes and premiums	12,051.66
All other disbursements	33,518.39
Total disbursements	$ 571,856.15
Balance	$2,299,567.54

LEDGER ASSETS DEC. 31, 1912.

Value of real estate owned	$ 43,918.52
Mortgage loans	1,899,057.30
Premium notes and policy loans	325,258.49
Bonds and stocks owned	28,341.12
Cash, in office, banks and trust companies	45,838.83
Bills receivable and agents' balances	49,353.28
Cash advanced to agents	100.00
Total ledger assets (as per balance)	$2,299,567.54

NON-LEDGER ASSETS.

Interest and rents due and accrued	$ 85,232.30
Net deferred and unpaid premiums	44,887.31
All other non-ledger assets	5,000.00
Gross assets	$2,884,687.15

DEDUCT ASSETS NOT ADMITTED.

Agents' debit balances	$ 53,513.63
Supplies, furniture, etc	5,000.00
All other assets not admitted	6,014.64
Total assets not admitted	$ 64,528.27
Total admitted assets	$2,320,158.88

LIABILITIES DEC. 31, 1912.

Net reserve	$1,821,092.00
Present value on supplementary contracts and canceled policies	14,166.00
Claims due and unpaid	300.00
Claims adjusted and not due, and unadjusted and reported	16,700.00
Dividends left with company to accumulate	3,270.75
Premiums paid in advance	4,985.50
Dividends due or apportioned policyholders	101,831 21
All other liabilities	36,316.65
Total liabilities on policyholders' account	$1,998,602.11
Capital stock paid up	$ 100,000.00
Unassigned funds (Surplus)	$ 221,556.77

EXHIBIT OF POLICIES, 1912 BUSINESS.

	No.	Amount.
Policies in force at end of previous year (Last column only)	13,328	$20,565,377.00
Policies in force at close of the year	16,689	25,849,881.00
Net increase	3,361	$ 5,284,304.00
Issued, revived and increased during the year	5,544	$ 8,826,621.00
Total terminated during the year	2,183	3,542,627.00

BUSINESS IN MINNESOTA IN 1912.

	No.	Amount.
Policies in force at beginning of the year	766	$ 999,105.00
Issued during the year	348	499,725.00
Ceased to be in force during the year	176	242,685.00
In force Dec. 31 last	938	1,256,145.00

Losses and claims incurred during the year	$ 5,560.00
Losses and claims settled during the year	$ 5,560.00
Received for premiums	$ 38,809.39

State of Minnesota, Department of Insurance.

I Hereby Certify, That the Annual Statement of the Central Life Assurance Society of the United States, for the year ending December 31, 1912, of which the above is an abstract, has been received and filed in this department and duly approved by me.

J. A. O. PREUS,
Commissioner of Insurance.

For a General Agent's Contract with the Central Life, write J. F. BRANTON, State Manager, Willmar, Minn.

LEGAL NOTICES.

ORDER OF HEARING ON PETITION FOR PROBATE OF WILL—
State of Minnesota, County of St. Louis. In Probate Court.

In the Matter of the Estate of Luis Helstein, Decedent.

A certain instrument purporting to be the last will and testament of Luis Helstein, having been presented to this court and the petition of Nise Fieldman, being duly filed herein, representing, among other things, that said decedent, then being a resident of the County of St. Louis, State of Minnesota, died testate in the County of St. Louis, State of Minnesota, on the 15th day of June, 1912, and that said petitioner is a daughter and heir at law of said decedent and a devisee under the terms of said instrument and that no one is named in said instrument to be executor thereof, and praying that said instrument be allowed and admitted to probate as the last will and testament of said decedent, and that letters of administration with the will annexed be issued to A. Fieldman thereon.

IT IS ORDERED, That said petition be heard before this court, at the Probate Court Rooms in the Court House, in Duluth, in said County, on Monday, the 5th day of May, 1913, at ten o'clock a. m., and all persons interested in said hearing and in said matter are hereby cited and required at said time and place to show cause, if any there be, why said petition should not be granted.

ORDERED FURTHER, That this order be served by publication in The Duluth Herald, according to law, and that a copy of this order be served on the County Treasurer of St. Louis County not less than ten days prior to said day of hearing, and a copy hereof mailed to each heir, devisee and interested party at least 14 days before the day for hearing.

Dated at Duluth, Minn., April 2nd, 1913.

By the Court,
S. W. GILPIN,
Judge of Probate.

Attest:
ARTHUR E. TEMPLETON,
Clerk of Probate.
(Seal, Probate Court, St. Louis county, Minn.)

E. J. KENNY,
509 First National Bank Bldg.,
Duluth, Minn.
D. H., April 4, 11, 18, 1913.

ORDER FOR HEARING ON CLAIMS—
State of Minnesota, County of St. Louis, In Probate Court.

In the Matter of the Estate of Alice A. Niles, Decedent.

LETTERS testamentary this day having been granted to Stephen H. Gheen,

IT IS ORDERED, That the time within which all creditors of the above named decedent may present claims against her estate in this Court, be, and the same hereby is, limited to three months from and after the date hereof; and that the eighth day of July, 1913, at ten o'clock A. M., in the Probate Court Rooms, at the Court House at Duluth in said County, be and the same hereby is, fixed and appointed as the time and place for hearing upon the examination, adjustment and allowance of such claims as shall be presented within the time aforesaid.

Let notice hereof be given by the publication of this order in The Duluth Herald, as provided by law.

Dated at Duluth, Minn., April 3, 1913.

S. W. GILPIN,
Judge of Probate.

(Seal, Probate Court, St. Louis County, Minn.)

BALDWIN & BALDWIN,
Attorneys for Executor.
D. H., April 4, 11 and 18, 1913.

ORDER FOR HEARING ON CLAIMS—
State of Minnesota, County of St. Louis, In Probate Court.

In the Matter of the Estate of John B. Dunphy, Decedent.

LETTERS of administration with the will annexed this day having been granted to Harry Brown of Duluth, Minn., and Patrick J. O'Connor of Kelly Lake, Minn.

IT IS ORDERED, That the time within which all creditors of the above named decedent may present claims against his estate in the Court, be, and the same hereby is, limited to six months from and after the date hereof; and that the 7th day of October, 1913, at ten o'clock A. M., in the Probate Court Rooms, at the Court House at Duluth in said County, be and the same hereby is, fixed and appointed as the time and place for hearing upon the examination, adjustment and allowance of such claims as shall be presented within the time aforesaid.

Let notice hereof be given by the publication of this order in The Duluth Herald, as provided by law.

Dated at Duluth, Minn., April 3, 1913.

S. W. GILPIN,
Judge of Probate.

(Seal, Probate Court, St. Louis County, Minn.)
BALDWIN & BALDWIN,
Attorneys for Estate.
D. H., April 4, 11 and 18, 1913.

ORDER LIMITING TIME TO FILE CLAIMS, AND FOR HEARING THEREON—
State of Minnesota, County of St. Louis —ss.

In Probate Court.

In the Matter of the Estate of Theodore H. Morgan, Decedent.

Letters of administration this day having been granted to Edward W. Blodgett,

IT IS ORDERED, That the time within which all creditors of the above named decedent may present claims against his estate in this court be, and the same hereby is, limited to six months from and after the date hereof; and that the 21st day of October, 1913, at ten o'clock A. M., in the Probate Court Rooms at the Court House at Duluth, in said County, be, and the same hereby is, fixed and appointed as the time and place for hearing upon the examination, adjustment and allowance of such claims as shall be presented within the time aforesaid.

Let notice hereof be given by the publication of this order in The Duluth Herald, as provided by law.

Dated, Duluth, Minn., April 18th, 1913.

FRANCIS A. WATKINS,
Judge of Probate of Carlton County, Acting Judge of Probate of St. Louis Co., Minn.
(Seal, Probate Court, St. Louis Co., Minn.)

E. T. DOWNE,
Attorney for Administrator,
Duluth, Minnesota.
D. H., April 18, 25, May 2, 1913.

CALL FOR BIDS

Sealed proposals will be received by the village council of the Village of Buhl, County of St. Louis, Minnesota, up to 8 P. M., April 30, 1913, on generator, exciters, switchboards, motors and Transformers.

Specifications may be obtained on application to the village recorder.

Lowest or any bid not necessarily accepted.

FRANK J. DEMEL,
Village Recorder.

Dated, Buhl, Minn., April 17, 1913.

LOST AND FOUND.

LOST—TAKEN FROM DIAMOND theater, seal skin muff, $10 reward if returned to La Salle hotel, 12 Lake avenue north. No questions asked.

LOST—BUNCH OF KEYS BETWEEN Twelfth avenue west and Lake avenue. Finder return to Herald for reward.

LOST—$20 AND $10 BILLS. FINDER can have $10 if they will return $20 bill. Call Melrose 5527.

RAILROAD TIME TABLES.

DULUTH, MISSABE & NORTHERN RAILWAY.

Office: 426 West Superior St. 'Phone, 969.

Leave.		Arrive.
*7.40am	Hibbing, Chisholm, Virginia, Eveleth, Coleraine, Sharon (Buhl), Mountain Iron, Sparta, Hibbing (Buhl), Virginia, Eveleth, Coleraine, Virginia, Cook, Palmer, Fort Frances, Port Arthur, Baudette, Warroad, Winnipeg.	*3.21pm
*3.50pm		*10.31am
*7.40pm		*8.31am

*—Daily. †—Daily except Sunday.

Cafe, Observation Car, Mesaba Range Points. Solid Vestibuled Train. Modern Sleepers through to Winnipeg.

THE DULUTH & IRON RANGE RAILROAD COMPANY.

DULUTH—	Leave.	Arrive.
Knife River, Two Harbors	* 7:00 a.m.	**11:30 a.m.
Tower, Ely, Winton	** 3:15 p.m.	* 5:35 p.m.
Aurora, Biwabik, McKinley, Sparta, Eveleth, Gilbert, Virginia.	***11:30 p.m.	***10:30 p.m.

*—Daily. **—Daily except Sunday. ***—Mixed train leaves and arrives daily Fifteenth avenue east station.

CULUTH & NORTHERN MINNESOTA RAILWAY.

Offices, 510 Lonsdale Bldg., Duluth.

Trains connect at Knife River daily (except Sunday) with D. & I. R. trains leaving Duluth at 7:00 a. m., arriving at Duluth at 5:35 p. m. Connects at Cramer with Grand Marais stage when running.

Duluth, South Shore & Atlantic.

Leave.	STATIONS.	Arrive.
*7.45am	*6.15pm... Duluth ... (Soo Line Union Station.)	*10.30am *5.40pm
*8.12am	*6.45pm... Superior ... (Soo Line Union Station.)	*10.00am *5.10pm
*8.20am	*6.55pm... Superior ... (Union Depot.)	*9.50am *5.00pm
Arrive.		Leave.
†7.55pm	5.40am... Houghton ...	†11.00pm
†8.55pm	6.30am... Calumet ...	†10.10pm
†7.05pm	*4.20am... Ishpeming ...	*12.20am *6.20am
†7.45pm	*5.00am... Marquette ...	*11.30pm *5.20am
	*10.20am Sault Ste. Marie.	*5.25pm
	*8.00am... Montreal ...	*9.50pm *8.20pm
	*8.20pm... Boston ...	*10.00am *8.30am
Leave.		
*8.05am	*8.15pm... Montreal ...	*10.00am †10.00pm
†10.05pm	*10.20am... New York ...	*7.15pm *8.30am

†—Daily except Sunday. *—Daily.

ADDITIONAL WANTS

HORSES, VEHICLES, ETC.

1,000 HORSES AND MULES. 1,000.

The largest assortment of horses and mules in the country, including big draft horses, farm mares, delivery horses, drivers and big work mules. Fresh horses arriving from the country daily. Auctions every Wednesday, private sales daily. We can save you from $15 to $25 on every horse you buy. Every horse guaranteed to be as represented.

BARRETT & ZIMMERMAN,
MIDWAY HORSE MARKET,
St. Paul, Minn.

FOR SALE—A CARLOAD OF HORSES just arrived in West Duluth this morning; good farm mares of all sizes; can suit most any purpose; some teams weigh 3,300 pounds; and 6 years old; these horses will be sold with a guarantee; can be bought on part time if necessary. Mike Willette, 608 North Fifty-sixth avenue west; Cole 301; West Duluth, Minn.

BLACKSMITHING and WAGON WORK, building and repairing drays and wagons, steel structural work, hydrating machinery, horse-shoeing. H. Miscampbell, 318 St. Croix av., Duluth.

HORSES—GOOD—HORSES.

Large selection to choose from; buy from a reliable firm; fair treatment. Zenith Sale & Boarding Stable, 524 West First street.

FOR SALE—THE CARLTON STOCK market, Carlton, Minn., offer for sale forty head of drafters, farm mares, Express Chunks; fresh consignment.

FOR SALE — FOUR-YEAR-OLD BAY horse; weight about 1,100 pounds; just received from the country; guaranteed sound. J. 350, Herald.

FOR SALE—FIVE HORSES, THREE blacks and two bays; 4 years old; well broke. Call Zenith City Bottle works, 1623 West Michigan street.

FOR SALE—BLACK TEAM; WEIGHS 2,350 pounds; 4 years old; well broke. Call Zenith City Bottle works, 1523 West Michigan street.

FOR SALE—TEN YOUNG HORSES and mares, weighing from 1,250 to 1,750. S. Goldfine, 1117 East Sixth street.

FOR SALE—HORSE AND SINGLE and double buggy; will sell cheap for cash. 1924 West Second street.

FOR SALE—LIGHT TOP BUGGY, rubber tires; good condition; $35 Hurd. 508 East Fourth street.

FOR SALE—SINGLE BUGGY, GOOD order, rubber tires, top, thills. Call Melrose 3641; Grand 1638-Y.

FOR SALE — ONE BAY MARE, weight about 900 pounds; cheap. Call Melrose 2651; Grand 1283-X.

FOR SALE—A LIGHT RUBBER TIRED buggy in good shape. 18 Thirty-first avenue west.

FOR SALE—ONE DRIVING MARE, harness and buggy. Call 924 West Fourth street.

FOR SALE—DOUBLE DRAY; GOOD as new. 924 East Sixth street; Grand 1962-A.

FOR SALE — FIVE HORSES. L. Polinsky & Co., 7 West First street.

FOR SALE—Forty horses, all sizes. 28 E. First St. Western Sales Stable Co.

FOR SALE---REAL ESTATE

FOR SALE—PARK POINT LOTS AT Twenty-seventh street and Minnesota avenue; finest residence lots on the Point; values will double when street is paved this summer. G. S. Richards, 417 West Michigan street. 'Phones 376.

FOR SALE—100 BY 140 FEET ON SECond street and Twenty-fifth avenue east; here is a bargain in the best residence section of the city. G. S. Richards, 417 West Michigan street. 'Phones 376.

FOR SALE—SUPERIOR STREET LOT, 50 by 140; Twenty-first avenue west; nine-room house; rent $25 per month; snap for cash. J. F. McNaughton, 2022 West Superior street.

FOR SALE—SPLENDID 50 BY 140-foot lot, upper side Seventh street between Twelfth and Thirteenth avenue east; gas, water, sewer; easy terms. M 341, Herald.

FOR SALE—LOT, SIZE 50 BY 150, ON South street between Seventeenth and Eighteenth avenues; very reasonable. M. Isaacson, 1723 South street.

FOR SALE—TWO BEST LOTS ON Park Point, corner Thirty-seventh street, beautiful grove, overlooks bay. 701 Torrey building.

FOR SALE—GOOD LEVEL LOT, 50 BY 140, near normal school; no rock; $750 cash takes it. F 262, Herald.

FOR SALE—TWO FINE LOTS, CHESter Park, two blocks from car line, $350 each. F 342, Herald.

FOR SALE—LOT, 50 BY 140 FEET, ON Glendale street, Crosby Park addition, P. 360, Herald.

FOR SALE—LOT 75 BY 140 FEET, East Ninth street; $1,500; by owner. Melrose 3430.

FOR SALE—$350 TAKES 50-FOOT LOT on Robinson street. Apply 619 Ninth avenue east.

BUSINESS CHANCES.

FOR RENT.

Basement store, centrally located, 25 by 90, at 513 West Superior street, suitable for restaurant, barber shop or baths; will rent very reasonable and fix up in elegant manner for right party. Inquire of Zalk & Josephs, 300 East Michigan street.

BUSINESS CHANCES — RUBBER stock for sale; four 1-acreage stocks with the St. Paul Co-operative Tropical Development Company of St. Paul, Minn., at $320 per acre; payments $20 per month; have $760 paid on stocks; 10 per cent discount on cash paid in will be given purchaser. Call evenings after 6 o'clock. Address G. Crotzer, 1907 West First street, city.

FOR SALE—CIGAR, CONFECTIONery and ice cream parlor, with new fixtures and clean stock; owner wishes to retire. Call 3018 West

One Cent a Word Each Insertion. No Advertisement Less Than 15 Cents.

FOR SALE—HOUSES.

EXCEPTIONAL

BUNGALOW BARGAIN.

A beautiful 6-room modern bungalow at Lakeside on 50 by 140-foot corner lot; stone foundation, hardwood floors, best hot water heating plant. The house is only one block from car line; nice lawn and trees, large garden and small fruits; also nice large, warm chicken house.

PRICE $3,500.

For terms see—

L. H. WHIPPLE.
701 Torrey Building.

WHITNEY WALL CO.

(561) Fine 12-room East end house; best location; large lot; hot water heat; garage, etc. Price $12,500. (3)

(484) Beautiful residence, very central, 8 rooms, 3 fireplaces; large lot; a place worth $10,000. Price only $5,800. (3)

(63) New modern, East end.....$5,250
(478) New 10-room duplex, central 4,500
(556) New 6-room oak; hot water 3,100
(557) New 6-room, modern..... 3,650
(558) 6-room, East end..... 2,300
(562) Jefferson St., 4 rooms..... 2,100
(540) 7-room; basement, etc..... 2,100
(535) New bungalow; fireplace... 1,800

WHITNEY WALL COMPANY,
301 Torrey building.

FOR SALE.

$500 cash, balance easy, buys brand new 6-room house at Lakeside; modern except heat; 50 by 140-foot corner lot, planted with apple trees and berry bushes. Price only $2,500. Best bargain in Lakeside.

DOMBROSS REALTY CO.,
706 Palladio Bldg.

FOR SALE.

Fifty-eighth avenue west, one block from car line—7 rooms, modern; $2,600. $300 cash, balance $15 per month. This is a corner lot.

7-room house, North Sixty-third avenue west, $1,550; water, and sewer in alley; easy terms.

GRAND AVENUE AGENCY,
Corner Fifty-sixth and Grand Avenues.

FOR SALE—HOUSE AND LOT, house 16x28, two stories, in good condition, with street paved, sewer, gas, electric light, city water, house furnished and will sell with or without furniture, $1,200 cash, balance of $500 three years' time. P 326, Herald.

FOR SALE—$700 CASH BUYS A seven-room house, only four blocks from courthouse, modern including hot water heat, corner lot, 50 by 140 feet; owner leaving city, must sell. Price, $3,000. A snap for some one. Little & Nolte Co. Exchange building.

FOR SALE—JUST LIKE FINDING IT—Five-room sunny cottage, in the very best East end location; walking distance; $2,100, on very easy terms. This is a big snap. See it today. Mr. Harris, 716 Sellwood building.

FOR SALE — 527 WEST THIRD street, ten-room house, hardwood floors and steam heat; every modern convenience; two toilets. Built by the owner; will be sold cheap. Call 527 West Third street.

FOR SALE OR RENT—NEW FOUR-room furnished cottage on Park Point; water, sink and toilet inside; electric light, hardwood floors; lot 40 by 245. Apply 4008 Minnesota avenue. Look this up.

FOR SALE—NEW SIX-ROOM HOUSE near Thirty-ninth avenue west; all conveniences excepting heat; owner leaving city and will sell at $2,200 on terms to suit. C. L. Rakowsky & Co., 201 Exchange building.

FOR SALE—BEAUTIFUL LAKESIDE home for you; owner leaving town; strictly modern; six rooms with bath, hot water heat; price and terms; second owner, 5415 Juniata street. 'Phone Lakeside 298.

FOR SALE—BY OWNER, SIX-ROOM house at Twenty-fourth avenue west and Second street; water, sewer, gas, electric lights and hardwood floors. Inquire 2412 West Second street.

FOR SALE—SEVEN-ROOM HOUSE, 219 West Third stret; hardwood finish all through; hot water heat; every modern convenience; will be sold at a bargain. If interested call 527 West Third street.

FOR SALE—$2,300 BUYS, ON TERMS, new seven-room house with electric light and hardwood floors; corner lot 50 by 140; must sell at once. Call or write 4032 West Superior street; owner.

FOR SALE—HOUSES AND BUNGALOWS built to your order, on monthly payments. See us before you decide. Duluth Realty company, 608 First National Bank building.

FOR SALE—$600 CASH AND $20 PER month buys a new six-room home; strictly modern; Normal school district; a bargain at $4,600. W. B. Roe, 412 Providence building.

FOR SALE—ELEVEN-ROOM HOUSE, two flats, all modern, Twenty-ninth avenue west and Second street. Andrew Bergquist, 404 Exchange Bldg. Phone Grand 217.

FOR SALE — FIVE-ROOM BUNGALOW on Eighteenth avenue east, modern except heat; price $2,700; $300 cash. A. F. Kreager, 406 and 407 Torrey building.

FOR SALE — $3,500; NEW SEVEN-room house, modern except heat; oak finish downstairs; hardwood floors throughout; $700 cash. 1009 East Eighth street.

FOR SALE — FOUR-ROOM HOUSE; lot 50 by 100; West Seventh street and Piedmont avenue; easy terms. Andrew Bergquist, 404 Exchange building.

FOR SALE—SEVEN-ROOM HOUSE ON East Sixth street, strictly modern; price $3,900; terms to suit. A. F. Kreager, 406 and 407 Torrey building.

FOR SALE—SIX-ROOM HOUSE, FULL basement; modern except heat; near Tenth avenue east and Ninth street; for information call Grand 1124-A.

FOR SALE — DANDY NEW FIVE-room cottage; Twelfth avenue east and Seventh street; $1,800; easy terms. Address M 341, Herald.

FOR SALE — NINE-ROOM HOUSE first-class shape, fifty-foot front, near Canadian Northern shops, West Duluth. R 334, Herald.

FOR SALE — SIX-ROOM MODERN house, near Twelfth avenue east and Fifth street; terms reasonable. F 321, Herald.

FOR SALE — A MODERN 8-ROOM house in East end, $3,800; or will exchange for suburban property. Y 278, Herald.

FOR SALE — CHEAP, EIGHT-ROOM house; lot 50 by 140; near Lincoln park. Call 2414 West Seventh street.

FOR SALE—SIX-ROOM HOUSE; ALL conveniences; half block from car line. 2303 West Eleventh street.

FOR LAKESIDE HOUSES AND LOTS, go to the Greenfield Realty Co. 310-11 Columbia building.

FOR SALE—COTTAGE AT LAKESIDE, 5008 Otsago street. Call Park 98-Y.

One Cent a Word Each Insertion. No Advertisement Less Than 15 Cents.

FOR SALE—HOUSES. (Continued.)

FOR SALE.

$500 cash, balance easy, will buy new 6-room house on Eleventh avenue east and Third street; strictly modern; stone foundation, hardwood floors, fireplace; nice lot with lawn; a good bargain at $3,000.

DOMBROSS REALTY CO.,
706 Palladio Bldg.

FOR SALE—BY OWNER, A BARGAIN if taken at once, seven-room house, East end, walking distance, all modern conveniences, stone foundation, cellar under entire house with cement floor; hardwood floors throughout; small cash payment, balance monthly same as rent. Telephone Melrose 3238.

FOR SALE — TEN-ROOM MODERN house. 1111 East Fifth street.

FOR SALE — SEVEN-ROOM HOUSE. Inquire 1119 East Third street.

RENT—STORES, OFFICES

JOHN A. STEPHENSON & CO.,

230 WEST FIRST ST.

NEW OFFICES IN THE

FIDELITY BUILDING.

OFFICES FACING FIRST STREET

IN THE EDISON BUILDING

AND HOWE BUILDING.

STORES FOR RENT.

SUPERIOR STREET.

For rent at once, store in the central part of the business district; one of the best locations in town.

MICHIGAN STREET.

Large store between Second and Third avenues west, with railroad trackage.

W. M. PRINDLE & CO.,
Main Floor, Lonsdale Bldg.

FOR RENT.

402 East Superior street; $25 per month.

H. J. MULLIN,
403 Lonsdale Building.

FOR RENT.

25-foot store building; contains six living rooms besides storeroom; good stone basement; rent only $45; 24 First avenue east.

WAHL & MESSER,
203 Lonsdale Building.

FOR RENT—FINE CORNER STORE, 201 North Central avenue; in best business district in West Duluth; size 25 by 80; steel ceiling; full cement basement; also large warehouse in rear; newly decorated throughout; rent very reasonable to right party if taken at once. W. C. Sherwood & Co., 118 Manhattan building.

FOR RENT — MICHIGAN STREET floor of the Witt building, next door to the Empress theater; suitable for garage, manufacturing or storage; will remodel by putting entrance on Superior street for any line of business; electric elevator in connection with the second and third floors. See Charles P. Meyers, 707 Torrey building.

FOR RENT.

Space on second and third floors of Axa building, 221 and 223 West Superior street; suitable for offices or lodge rooms.

R. B. KNOX & CO.

FOR RENT—SECOND FLOOR OF the Witt building, next door to the Empress theater; suitable for manufacturing purposes; electric elevator in connection with Michigan street floor; or will remodel for hall purposes. See Charles P. Meyers, 707 Torrey building.

FOR RENT—THREE FRONT ROOMS; suitable for offices or apartment; located at 19 East Superior street; reasonable terms; apply Boston Cloak House, 17 East Superior street.

FOR RENT — 2423 WEST SUPERIOR street, store with ten rooms, upstairs; well located for boarding house; will remodel. Eby & Gridley, Palladio building.

FOR RENT—EXCELLENT MICHIGAN street store; 25-foot front by ninety feet deep; steam heat and water free. C. E. L. Firmine, 207 Providence building.

FOR RENT — CORNER STORE AT 101 East Superior street; excellent location for any retail business. Call at store or 533½ West Superior street.

FOR RENT—LARGE SPACE, SECOND floor front, 24 West Superior street. Fine business location. N. J. Upham company, 18 Third avenue west.

FOR RENT — STORE; LARGE BASEment; 23 East Fourth street; good location for grocery. Inquire 504 West Superior street.

FOR RENT — OFFICES FRONTING courthouse park; room 25 by 75; for light manufacturing. Apply Christie Lithograph company.

FOR RENT — STORE AND TWO rooms, 222 Lake avenue So. Hoopes-Kokagen company.

BOATS AND MOTORBOATS

FOR SALE—CABIN LAUNCH, "DECIma," 35 feet by 7½ feet by 28 inches; owner leaving town; it is a long way the best boat of her size in the harbor; safe, comfortable and reliable; has high-grade Doman engine, dynamo, electric lights, etc.; may be seen at main house, Duluth Boat club; full description, price, etc., mailed on request; Albert S. Ames, Box 468, city.

FOR SALE—26-FOOT, 2 CYLINDER, motor boat, oak hull, fully equipped to run; $185, cost $700. Motor Boat exchange, 511 Torrey bldg. Mel. 1361.

FOR SALE—MOTOR BOAT; LITTLE cash required, or will trade for motorcycle. Call Grand 277; Melrose 2762.

FOR SALE—LIGHT CEDAR ROWboats and launches. H. S. Patterson, foot of Sixth avenue west.

WANTED TO RENT.

WANTED TO RENT—OR WILL BUY on small cash payment, balance like rent, six or seven-room modern house; walking distance; state location, price and terms in first letter. D 225, Herald.

WANTED TO RENT — SIX-ROOM house or downstairs flat; reasonable rent. Call Melrose 5712.

PHONE IN YOUR AD NOW

OF { ROOMS FOR RENT / HOUSES FOR RENT / FLATS FOR RENT } FOR

THE SATURDAY HERALD

If You Have No Phone, Your Grocer or Druggist Will Phone for You.

FARM AND FRUIT LANDS.

FOR SALE.

160 acres straight south of Kenny mine, three-quarters of a mile south of street car station, between Buhl and Virginia; good fertile soil, easy cleared; excellent markets; close to four mines. This land never was explored; half mineral rights with land. See

KIRKHUS,
414 Columbia Bldg.,
For further particulars.

160 acres, seventeen cultivated, two and one-half miles south of Brookston on county road; four-room hewed log house, hewed log barn 20 by 30; well and some fenced; two 16 by 18 camps suitable for two families; $12 per acre; snap.

80 acres, four miles northeast of Lawler; hardwood; terms to suit.

20,000 acres north of Virginia on Canadian Northern; lake shore and rivers; $10 down, $5 per month; the big game region.

J. F. McNAUGHTON,
2022 West Superior street.

FOR SALE.

1,280 acres best farm land in Wisconsin, near Superior, in tracts of 40 acres or more, to suit. Let us show you these lands.

40 acres cornering on Jean Duluth farm; house, barn and well; also apple trees, berry bushes and strawberries already planted. This is a snap; $750.

GRAND AVENUE AGENCY.
Corner Fifty-sixth and Grand Avenues.

WHITNEY WALL COMPANY.

(D1) For sale; 132 acres; sixty acres cultivated, good buildings, best of soil, on good lake, fine roads, near railroad and town; will trade for city property, or will sell; price $4,500.

(W5) 112-acre farm, ¾-mile lake frontage, fine soil, sixty-five acres cultivated, near railroad and town; price $4,100.

WHITNEY WALL COMPANY,
301 Torrey building.

FOR SALE—$700; 10-acre tract, five miles from Lester park; two acres cleared; small frame house and log barn. Terms $250 cash, balance to suit purchaser.

FOR SALE—$250; Five-acre tract at Woodland, one and one-half miles from carline. Terms, $150 cash, balance to suit purchaser.

THE HOME REALTY COMPANY,
200-201 Alworth building.

FOR SALE—FORTY ACRES OF GOOD land situated between a lake and river; only one and one-half miles to railroad station, and twenty-six miles to Duluth; shack on land with new house under construction; with small additional expenditure this forty may be converted into a nice farm, or may be used for a summer camp, and will make an exceptional good investment; price $750, with terms to suit purchaser. Call evenings at 322 East Seventh street, Duluth.

BAYFIELD ORCHARD LANDS.

Large or small tracts and improved orchards; prices right; easy terms. We have 13,000 acres in the Cornucopia and Squaw Bay district.

C. A. KNIPPENBERG,
300 Alworth Bldg. 'Phones 597.

HOW TO MAKE AN ORCHARD IN British Columbia. Send 25 cents for book written by J. T. Bealby, B. A., the prize-winning B. C. fruit grower; full information for beginners or experienced growers. International Securities company, Limited, 844 Somerset building, Winnipeg, Can.

FOR SALE—IMPROVED FARM ONE-fourth mile from station, eight miles from Virginia; no stone; large house and barns, all new; good water and fence; sell with crops and all machinery cheap, with terms. Address owner, W. T. Biss, Virginia, Minn.

FOR SALE—WISCONSIN, THE BEST dairy and general crop state in the Union; settlers wanted; will sacrifice land prices to get them; ask for booklet about Wisconsin Central land grant. Address Land Dept., Soo Line, Minneapolis, Minn.

FOR SALE—$1,300 BUYS FIVE ACRES of land, a twelve-room house and barn; water connections; hen house, 15 by 57; ideal place for poultry; two blocks from Brule depot. Call or write 4032 West Superior street; L. Gauthier.

FOR SALE—I BUY, SELL AND EXchange farm, mineral and timber lands and deal in city property. Improved and unimproved farm land for sale on easy terms. Barney Eden, 407 Manhattan building.

FOR SALE OR RENT—FARM, OR will sell implements separate, lumber wagon, plow, harrows, haying tools, cream separator, etc. R. R. Forward, Second avenue east.

FOR SALE — HOMESTEAD LAND; fine farm land and valuable; timbered homesteads; send stamp for reply. H. L., box 31, Baudette, Minn.

FOR SALE—EIGHTY ACRES, EAST half of the southeast quarter of section 19, 55-16; mixed timber; on railroad; $11 per acre. O 282, Herald.

FOR SALE—BEAUTIFULLY WOODED five-acre tract at end of Woodland, $600; easy terms; cabin on land. Address M 341, Herald.

FOR SALE—RELINQUISHMENT OF homestead, 160 acres of good land, all ready for plow. Write D 356, Herald.

Farm Lands at wholesale prices. L. A. Larsen Co., 214 Providence building.

ADDITIONAL WANTS ON PAGES 26 AND 28

SITUATION WANTED. FEMALE.

SITUATION WANTED—POSITION AS housekeeper for adults or a widower with children, by an experienced, single, middle-aged lady. References exchanged. R. 315, Herald.

SITUATION WANTED — BY COMPEtant young lady stenographer and bookkeeper; seven years' experience. Address 1220 East Tenth street, or call Melrose 2751.

SITUATION WANTED — BUNDLE washing and curtain cleaning, will take home. Mrs. N. Lusua. 20 West Seventh street.

SITUATION WANTED—YOUNG LADY in clothing store; can speak Swedish, Finnish and English; references. J 358, Herald.

SITUATION WANTED — BY YOUNG lady, in office; some experience in stenography and typewriting. H 319, Herald.

SITUATION WANTED—BY EXPERIenced girl, housework in small family, in West end. S 331, Herald.

SITUATION WANTED — EXPERIenced gardener wishes steady position; state salary. P 372, Herald.

SITUATION WANTED—BY EXPERIenced housekeeper or caretaker; good references. F 340, Herald.

SITUATION WANTED—BY EXPERIenced girl, housekeeping in small family. U 318, Herald.

SITUATION WANTED—DRESSMAKing and ladies' tailoring. 'Phone Melrose 1177.

SITUATION WANTED—BY COLORED lady cooking in hotel. Phone 4426 Melrose.

SITUATION WANTED — BY YOUNG lady; office work; references. F 329, Herald.

SITUATION WANTED — WASHING and cleaning by the day. Melrose, 4335.

SITUATION WANTED. MALE.

SITUATION WANTED—YOUNG MAN, 22 years of age, with five years' experience in office work; can assist on books; A1 references; is open for a position of some kind with a reliable firm where there is a chance to advance; want to make good. S 336, Herald.

SITUATION WANTED — YOUNG civil engineer with five years' practical experience on location grading, bridges and buildings desires position with railroad or contractor; very best of references. Address D 343, Herald.

SITUATION WANTED — BY YOUNG man 20 years old, shipping clerk or office clerk; A-1 references. J 355, Herald.

SITUATION WANTED BY LOCOMOtive fireman in or near Duluth; three years' experience. Write A 345, Herald.

SITUATION WANTED — BY YOUNG man, 20 years old, high school graduate, not afraid of work. U 328, Herald.

SITUATION WANTED — BY MAN with two heavy teams, work for the summer. Write Route 1, Box 41, city.

SITUATION WANTED—POSITION BY young man; any kind of work; good recommendations. Y 290, Herald.

MONEY TO LOAN.

MONEY—$10 TO $50—MONEY LOANED

On furniture, pianos, or to salaried employes, on plain note, quickly and confidentially.

OUR RATES

will please you, as they are designed especially for those who cannot afford a higher rate, while THE EASY PAYMENT PLAN adopted by us makes it possible to repay the loan weekly or monthly to suit your income.

DULUTH LOAN COMPANY,
307 Columbia Bldg., 303 W. Sup. St.
Open all day and Wednesday and Saturday evenings.

SALARY	Call and see	CHATTEL
SALARY	us first if you	CHATTEL
SALARY	want the	CHATTEL
LOANS	CHEAPEST	LOANS
LOANS	RATES and	LOANS
LOANS	EASIEST	LOANS

TERMS in town. There's a reason.

DULUTH FINANCE CO.,
301 Palladio Bldg.

WE LOAN ON ALL KINDS OF PERsonal security at lowest rates. Call on us, 420 Manhattan Bldg., and get rates. Duluth Mortgage Loan Co. W. Horkan. New 1598-D; Melrose 3733.

MONEY TO LOAN — HUNTERS — WE loan money on rifles, shot guns, revolvers; will hold till next season before sold. Keystone Loan Co., 22 West Superior street.

MONEY TO LOAN—LOANS MADE ON diamonds, furs, watches, all goods of value; $1 to $1,000; lowest rates in city. Keystone Loan Co., 22 West Superior street.

MONEY FOR SALARIED PEOPLE AND others upon their own names; cheap rates; easy payments; confidential. D. H. Tolman, 510 Palladio building.

MONEY TO LOAN ON REAL ESTATE, $500, $1,000, $1,500. S. S. Williamson. Both phones, 515 Torrey Bldg.

SALE—MISCELLANEOUS.

FOR SALE.

Dining room furniture, table, chairs and sideboard; also sewing machine, $5. Adams flats No. 2, 717 East First street.

FOR SALE — BRAND NEW "MONarch" moving picture machine with electric or calcium light; finest traveling outfit made, 1913 model; send for descriptive matter also several bargains in Edison Motiograph and other machines used short time, complete show. National Employment company, 417 West Michigan street.

FOR SALE — NEW AND SECOND hand billiard and pocket tables, bar fixtures and bowling alleys; easy monthly payment plan. Duluth representative, Bert Gustin, Spalding hotel. The Brunswick-Balke-Collender company, 426-30 South Third street, Minneapolis, Minn.

FOR SALE—BILLIARD AND POOL tables, bar and cigar store fixtures, also second-hand tables. Write for prices, terms, and catalogues. Koehler & Hinrichs, St. Paul, manufacturers. Local agent, Joe Appert, residence 1327 London road, Duluth.

FOR SALE—YOUR OLD FURNITURE can be applied as part payment on the best, new, up-to-date furniture. Our prices are 50 per cent less than elsewhere. East End Furniture store, 228 East Superior St. Grand 2013-X.

SAMPLE TYPEWRITER BARGAINS. Smith Premiers, $25; Remingtons, No. 6 and No. 7, $25 to $28; Olivers, $35; L. C. Smith (visible) $45; Underwoods, $50. Write for complete price list. Christie Litho. & Ptg. Co., Duluth.

FOR SALE AT ONCE — HOUSEHOLD goods, including strictly high-grade piano in perfect condition, dining room furniture, refrigerator, beds, stoves, etc. Mrs. W. R. Stone, 110 West Third street. Melrose, 6147.

FOR SALE—EDISON PHONOGRAPH, completo and forty-two four-minute records for $45; phonograph alone cost $50 last year; plays two or four-minute records. Address box 192, International Falls, Minn.

FOR SALE—DON'T BUY SECOND-hand furniture because it is cheap. Take advantage of Bayha & Co.'s credit system and buy good new furniture. Second avenue west and First street.

FOR SALE — SECOND-HAND STEEL ranges rebuilt so as to give excellent service; $9.85, $12.50 and up. Anderson Furniture company, Twenty-first avenue west and Superior street.

FOR SALE—ELEGANT SET OF FURniture for six-room house; will sell at a bargain; owner leaving town. Call personally, 5415 Juniata street, Lakeside, or 'phone Lakeside 298.

FOR SALE—DON'T BUY SECOND-hand pianos when brand new ones are selling for even less money at the quit business sale, 203 East Superior street. J. F. Weissmiller.

FOR SALE — SHOW CASES, SHELving, counters, hat case, clothing cabinet, soda fountain and clothes racks. Call 109 East Superior street. Grand, 1627-A.

FOR SALE — INVINCIBLE ELECTRIC vaccum cleaner for hotel, store or household use; bargain if taken at once. Call Melrose, 3590 or Grand, 981-A.

For Sale—Buffets, sideboards and china cabinets worth to $26.50; choose quickly at $14.95 each. Anderson Furniture Co., 21st Ave. W. and Sup. St.

FOR SALE—Second-hand woodworking machinery, portable sawmills, transmission appliances, pipes for steam, water and furnaces. Duluth Mach. Co.

For Sale—Northrup King's Northern-grown seeds; also garden tools and implements; seed catalogue free. 213-215 East First street, T. A. Scarlett.

FOR SALE — COMPLETE RESTAUrant outfit including counters, stools, cash register, icebox, etc.; snap if taken at once. P 325, Herald.

FOR SALE—140,000 FEET OF DImension lumber, sound and dry, cheap. Call at Capital elevator. Garfield avenue and Sixth street.

FOR SALE—CHEAP, SMITH PREmier typewriter; in first-class condition. Call E. F. K., care Western Union Telegraph company.

FOR SALE—CHEAP, IF TAKEN AT once, mahogany piano bench, almost new, top opens for music. Phone Cole 14-A.

FOR SALE—DINING ROOM TABLE, library table, dresser, rocker, chairs, etc. 115 West Second street. Top floor.

FOR SALE — KITCHEN RANGE IN good condition, oak dresser and rocker. 224 East Sixth street, Flat D.

FOR SALE—SLIGHTLY USED PIANO; cheap; easy terms. Inquire 31 East Superior street. Both 'phones.

FOR SALE — 100 SHARES CUYUNA-Duluth at $1.25 per share. Address R 347, Herald.

FOR SALE — KIMBALL PLAYER PIano; cheap for cash. 222 Fifth avenue east.

FOR SALE—FURNITURE OF EIGHT-room house. 623 West Second street.

FOR SALE—CONFECTIONERY STORE and fixtures, at 2012 Piedmont avenue.

For Sale—Edison Indestructible records by mail, 50c. Boston Music Co., Duluth.

FOR SALE—HEATER; ALMOST NEW. Call 5008 Otsago street. Park 98-Y.

FOR SALE—VISIBLE TYPEWRITER; like new; $50. Y 349, Herald.

One Cent a Word Each Insertion. No Advertisement Less Than 15 Cents.

SALE—MISCELLANEOUS. (Continued.)

FOR SALE—CASH REGISTER, National, total adder, 1 cent to $5; perfect order, used six months, cost $67.50; sale price $30. Phone Melrose 3641; Grand 1533-Y.

FOR SALE—COUCH, MISSION HALL rack, white iron bed with brass trimming and baby carriage; all in very good condition, cheap. 832 East Second street.

FOR SALE—VERY CHEAP, FURNIture of eight-room rooming house, rooms rented; owner leaving city, must sell. Apply 456 Mesaba avenue.

FOR SALE—SIDEBOARD, CUPBOARD, heating stove and two phonographs; all in good condition; can be seen at 931 Seventh avenue east, in rear.

FOR SALE—GARLAND GAS RANGE, only used a few months; terms reasonable. Call Melrose 4643.

FOR SALE — LONG DARK BLUE spring coat, size 34. 309 West Second street.

FOR SALE—FURNITURE. 124 WEST Superior street; room 308.

BUY IN DULUTH.

One Cent a Word Each Insertion. No Advertisement Less Than 15 Cents.

PRIVATE HOSPITAL.

PRIVATE HOME BEFORE AND DURing confinement; best of care by professional nurse; babies also cared for. Margaret Finkle. Call Melrose 2454. 214 Ninth avenue east.

PRIVATE HOME FOR LADIES DURing confinement; expert care; infants cared for. Ida Pearson, M. D., 284 Harrison avenue, St. Paul.

Mrs. E. Nivela, midwife. Private home for ladies during confinement. 328 S. 63rd avenue west. 'Phone Cole 316-D.

MRS. HANSON, GRADUATE MIDwife; female complaints. 413 Seventh avenue east. Zenith 1225.

LYDIA LEHTONEN, MIDWIFE, 2406 West Second St. 'Phone Lincoln 475-A.

Mrs. H. Olson, graduate midwife; private hospital, 329 N. 58th Ave. W. Cole 173.

BRAZING.

CAST IRON, STEEL, COPPER, BRASS. C. F. Wiggerts & Son. 410 E. Sup. St.

DYE WORKS.

Northwestern Dyeing & Cleaning Co., 19 Lake Ave. No. Grand 1516; Mel. 1337

A READY REFERENCE

FOR YOUR DAILY NEEDS

This directory is intended for the convenience of anyone desiring something a little out of the ordinary in their daily needs and requiring it in a hurry. The firms represented below make a specialty of immediate service and will gladly furnish any information that is necessary. Remember, satisfaction is guaranteed by every advertiser.

JUST USE YOUR TELEPHONE

SEE IT IN THE HERALD EVERY DAY

AWNINGS, TENTS, PACKSACKS.

POIRIER TENT & AWNING CO., 413 East Superior street. Both 'phones.

DULUTH TENT & AWNING COMPANY, Get prices. 1608 W. Superior street.

ACCOUNTANT.

MATTESON & MACGREGOR, PUBLIC ACCOUNTANTS AND AUDITORS.
Business Counselors and Systematizers, 700-701 Alworth Bldg.
'Phones: Melrose 4700; Grand 71.

WILLIAM BUSSELMAN, ACCOUNTANT and systemizer, 24 Fourth avenue east. 'Phone Melrose 3660.

F. D. HARLOW, 304 EXCHANGE building. Telephone, Melrose 3654.

ADVERTISING NOVELTIES.

Duluth Badge & Novelty Co., 2022 W. Sup. St. Badges, banners, buttons, flags, pennants, souvenirs, etc.

ARCHITECT.

W. B. Roe, architect and builder, 412 Providence building. Grand 862.

ASHES REMOVED AND TEAMING.

ASHES HAULED—WOOD AND TEAM work. Keedy. Mel. 1390; Grand 1488-X.

BRAZING.

STOVE AND FURNACE REPAIRING. Hubert, 18 Third Ave. west. 991-A.

CARPENTER REPAIR WORK.

Remodeling, new work and repairing. A. S. Page, Lin. 185-D. Estimates free.

Work done neatly. O. Pearson, 207 W. First St. Zenith 1274-X, or Park 97.

ALL KINDS OF CARPENTER WORK; estimates free. Calumet 150-L.

CARPET CLEANING WORKS.

INTERSTATE CARPET CLEANING CO. L. Shotte, Prop., compressed air and vacuum cleaners and rug weavers. 1928 West Michigan St. Both 'phones.

CIVIL ENGINEERING.

Duluth Engineering Co., W. B. Patton, Mgr., 613 Palladio bldg. Specifications prepared and construction superintended for waterworks, sewerage, etc.

CIRCULAR LETTERS.

Try our writerpress, fac-simile letters; look just like typewriter ones. The Letter Shop, 909 Torrey bldg. Mel. 116.

CLAIRVOYANT-HAIR SPECIALIST.

Mrs. ANNA, in Bryant & Co.'s hair-growing parlors. Grows a head of hair or no pay. 18 Lake av. Mel. 1145.

CHIMNEY SWEEPER.

ED. McCARTHY, CHIMNEY SWEEP, furnace cleaner, stack and flagpole painting. Call Park, 39-Y.

COMMERCIAL PAPER.

WE BUY ALL KINDS OF COMMERcial paper, small or large. Charles P. Meyers, 707 Torrey building.

CIVIL ENGINEER AND SURVEYORS

NICHOLS & FARRELL, 418 MANHATtan Bldg. Anything in engineering.

CARD ENGRAVING AND STAMPS.

Consolidated Stamp & Printing Co., Barker & Orr., Props., 14 4th Ave. W.

CORSETS.

Spirella corsets, 7 W. Superior St. A. M. Osborne. Mel. 4479; Grand 2197-Y.

DANCING ACADEMY.

COFFIN—25 Lake avenue north. Either 'phone. Open afternoon and evening.

Lynn Dancing academy, lady instructor. 18 Lake Av. N. Hall for rent. Mel. 1145.

FLORISTS AND NURSERYMEN.

Duluth Floral Co., wholesale, retail cut flowers; funeral designs. 121 W. Sup.

For quick service, funeral and wedding designs, try Seekins, 302 E. Sup. St.

FURNITURE RE-COVERED.

Let Forsell do your UPHOLSTERING. 334 E. Superior street. Both 'phones.

Subscribe for The Herald

GRADING AND SODDING.

GRADING, SODDING AND SEEDING. Trees, shrubs and plants. We sell and move large trees. Have trees trimmed now. Call Mercer, Lakeside 323-L.

JANITOR AND WINDOW WASHER.

PUBLIC JANITOR AND WINDOWwasher, Prudence Robert, the best new window cleaner in the city. Mel. 4196; Grand 2285-Y. 120 Pioneer blk.

MUSICAL INSTRUMENTS.

A. Haakonsen, dealer and expert repairer at J. W. Nelson's, 5 East Superior St.

BOSTON MUSIC CO., MUSICAL MERchandise, 6 and 8 West First street.

MUSIC LESSONS.

Violin lessons given at pupils' residence. Edward Lynn, Cole 327-X.

MOVING AND PACKING.

WHEN READY TO MOVE, BE SURE and call Stewart Transfer line. Either 'phone, 334. Prices reasonable; experienced movers; covered padded vans; work guaranteed.

MOVING PICTURE SUPPLIES.

Motion picture outfits bought and sold. "National" Co., 417 W. Michigan St.

PATENTS.

PATENTS — ALL ABOUT PATENTS. See Stevens, 610 Sellwood building.

PAINTING AND PAPERHANGING.

FOR PAINTING and DECORATING see Youngdahl & Diers, 223 W. 2nd St.

FOR HOUSE PAINTING AND PAPERhanging, A. Johnson, Park 134-A.

PLUMBING.

THE SANITARY PLUMBING CO., 34 W. First St. Plumbing and Heating.

REPAIR SHOP.

CENTRAL REPAIR SHOP, 115 W. Mich. street—Gas engines, safe work, locks, keys, cutlery grinding, motorcycle repairing a specialty. Lawn mowers sharpened. Grand 2369-Y; Mel. 6069.

REAL ESTATE.

L. A. Larsen Co., 213 Providence Bldg., City property, lands, loans, fire ins.

RUG WEAVING.

FIRST-CLASS WORK — SILK CURtains a specialty. Melrose 3341.

SWEDISH MASSAGE.

A. E. HANSON, MASSEUR, 400 NEW Jersey Bldg. Old 'phone, 4273 Melrose.

GRADUATE MASSEUSE, 305 EAST First street. 'Phone, Grand 1215-X.

SEWING MACHINE REPAIR CO.

GEO. W. POND, MANAGER.
1122 EAST FIFTH ST.
Melrose, 3641. Grand, 1533-Y.
We do not sell new machines, but we correct any troubles and make over old ones to be usually better than new ones. Call us for estimate.

SAFETY RAZORS SHARPENED.

Safety razor blades all kinds sharpened and put in first-class condition. 30c per dozen. Quayle-Larsen Co.

SURVEYING AND PLATTING.

C. G. Krelwitz, 125 E. Fourth St.; 20 years' experience. Call Mel. 4740.

TYPEWRITERS.

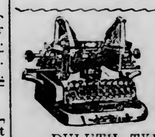

Slightly used and rebuilt TYPEWRITERS.

All makes sold or rented. Rental applied as part payment. Send for list.

DULUTH TYPEWRITER CO.
319 West First St. Melrose 3248.

VETERINARY SURGEON.

J. J. FINDLAY, veterinary surgeon. Office, City Wood yard, 115 Second avenue W. Office hours 8 a. m. to 6 p. m.

WATCHMAKER AND JEWELER.

CHRIST HAUG, Manufacturing Jeweler and watchmaker. 319 W. First St.

THE CIRCULATION
OF THE
SATURDAY HERALD
LAST SATURDAY WAS
29,300

This is the largest circulation ever attained by a newspaper in Minnesota, outside the Twin Cities, and is real and genuine, The Herald never having resorted to junk or contests to artificially stimulate circulation.

The Saturday Herald—the Sunday paper on Saturday night, covers Duluth and the outside towns like a canopy

One Cent a Word Each Insertion. No Advertisement Less Than 15 Cents.

TELEPHONE DIRECTORY OF BUSINESS HOUSES

Below you will find a condensed list of reliable business firms. This is designed for the convenience of busy people. A telephone order to any one of them will receive the same careful attention as would be given an order placed in person. You can safely depend upon the reliability of any one of these firms.

	Old 'Phone.	New 'Phone.
DRUGGISTS—		
Eddie Jeronimus, Ph.G.	1243	1072
DENTISTS—		
Dr. F. H. Burnett, D.D.S.	4608	909-X
LAUNDRIES—		
Peerless Laundry	428	428
Yale Laundry	479	479
Lutes Laundry	447	447
Home Laundry Co.	478	478
Model Laundry	2749	1362
Troy Laundry	257	257
MEAT MARKET—		
Mork Bros.	1590	189
KEY, LOCK, SAFE WORKS—		
Duluth Gun shop	2288-A	3969

REAL ESTATE, FIRE INSURANCE AND RENTAL AGENCIES.

L. A. Larsen Co., 214 Providence bldg.
Duluth Realty Co., 408 1st N. Bank bldg.
E. D. Field Co., 203 Exchange building.
Getty-Smith Co., 306 Palladio building.
The Home Realty Co., 200 Alworth bldg.
J. F. McNaughton, 2032 W. Superior St.

HELP WANTED—MALE.

WANTED — FREE ILLUSTRATED book telling of about 300,000 protected positions in U. S. service; thousands of vacancies every year; there is a big chance here for you; sure and generous pay; lifetime employment; just ask for booklet T 302; no obligation. Earl Hopkins, Washington, D. C.

WANTED — SALESMEN TO SELL close-in lots in rapidly growing C. P. R. traffic center in Saskatchewan; population doubled in 1912; ideal investment; easy payments; big commissions—you'll be surprised; all of time or side-line. Write Cox & Stephenson, Suite A, Bank of Nova Scotia building, Winnipeg, Manitoba.

WANTED—I WISH TO ANNOUNCE that I have severed connections with the L. Bergstein Clothing company; I wish to ask all my old friends and acquaintances to call on me at 517 West Superior street; (three doors east), Jens Drogsvold.

WANTED—TWO CHORUS BOYS WITH strong singing voices; steady position; good salary. Call Friday or Saturday, Lyceum theater or Holland hotel. B. M. Garfield, manager "Mutt and Jeff."

LEARN TELEGRAPHY.
Short hours; big salaries; great demand; railroad wires and expert instructors. Free catalogue. Barry's Telegraph Institute, Minneapolis, Minn.

WANTED—THE DULUTH SEWING Machine Repair company will take a young man of natural mechanical ability to learn the business. Geo. W. Pond, manager, 1122 East Fifth street.

Learn barber trade, always in demand, big wages, easy work. Few weeks completes. Tools given, diplomas granted. Moler Barber college, 27 E. Nic. Ave., Minneapolis. Estab. 1893.

WANTED—SIX INTELLIGENT, ABLE-bodied men, not over 30 years of age for firemen and brakemen in open pit mine on Missabe range; state experience. K 56, Herald.

WANTED—MACHINEST AND BOILER makers at Cusson, Minn.; steady work year around. Apply Virginia & Rainy Lake company, 413½ West Michigan street.

WANTED—YARD MAN TO WORK around store; must be sober; Scandinavian preferred; steady position to right man. Apply 517 West Michigan street.

WANTED IMMEDIATELY — THREE or four first-class salesmen, straight salary, contract if capable. Room 231, Manhattan building.

WANTED — BARBER AT Y. M. C. A. shop. Proctor; no booze fighter apply; union wages. F. H. Armstrong.

WANTED—EXPERIENCED AND RELIABLE grocery clerk and salesman. Address D 361, Herald.

WANTED — BUNDLE BOY; MUST BE over 16; $6. Apply office, 102 West Superior street.

WANTED—YOUNG MAN TO WORK around grocery store. 1731 East Fifth street.

WANTED — OFFICE BOY. APPLY Peyton Paper company, 4 West Michigan street.

WANTED — JANITOR TO WORK mornings. Western Union Telegraph company.

WANTED—EXPERIENCED WRINGER man. Peerless laundry.

One Cent a Word Each Insertion. No Advertisement Less Than 15 Cents.

HELP WANTED—MALE. (Continued.)

WANTED.
Complete crew for lath mill, including lath bolter, lath shover, bolt puller, lath puller, lath tier, 4 stock pickers and 2 laborers; wages $2.75 to $3 per day; steady work; also several special men and laborers for sawmill.
NATIONAL EMPLOYMENT CO.,
417 West Michigan Street.

WANTED — ONE FIRST-CLASS moulder foreman, one first-class patternmaker, one first-class boilermaker; good wages and steady job; must be steady; married men preferred. Grand Forks Foundry & Machine company, Grand Forks, N. D.

WANTED—A COUPLE LIVE AGENTS; present ones making $10 to $20 daily selling books about late disaster. Get your supply here, no matter where your samples came from. Torrey Supply Co., Torrey Bldg., Duluth.

WANTED—MEN OF IDEAS WITH INventive ability should write today for new list "Needed Inventions." Prizes for patents. Randolph & Co., patent attorneys, Washington, D. C.

WANTED—OLD FRIENDS AND ACquaintances to drop in and see me. New stock arriving daily. I have just returned from old country. Fair treatment to all. L. Bergstein, the clothier, 521 West Superior street.

WANTED — SIX NEAT APPEARING young ladies or gentlemen; can make $4 to $6 per day; no experience necessary. Call before 8:30 a. m. and after 7 p. m. at Lenox hotel, room 319.

TELEGRAPHY TAUGHT QUICKLY at Whitney's practical school; easy work; good pay; day and evening classes; easy payments. 'Phones, Cole 186, Cal. 151-M. 304 Central avenue.

WANTED—GREEN AND DRY LUMber graders; can furnish work the year around to those that can give satisfaction. Address Leech Lake Lumber company, Walker, Minn.

Wanted—People to know that Jens Drogsvold, who worked for me, is now working for other parties; he is no longer in my employ. L. Bergstein, 521 West Superior street.

WANTED — SEVERAL MORE YOUNG men to qualify for interstate commerce positions now open; give age and experience. S 400, Herald.

WANTED—RAILWAY MAIL CLERKS; $75 month; write immediately for information. Franklin Institute, Dept. 179 C, Rochester, N. Y.

WANTED—AT ONCE, BOY ABOUT 16 years of age to work around store; references. Apply Sibbitt Millinery, 5 West Superior street.

WANTED—TEN BOYS 16 YEARS OR over to work in box factory. Apply Zenith Box & Lumber company, Forty-third avenue west.

WANTED—MAN TO MAKE CANDY and work at soda fountain. Inquire Bridgeman & Russell company, 16 West First street.

WANTED — RELIABLE EXPERIenced collector for installment business. Apply Room 302, Columbia building.

WANTED — FIRST-CLASS PAINTER and paper hanger. Youngdahl & Diers, 223 West Second street.

WANTED—MARRIED MAN FOR farm near Duluth; good proposition for right party. F 320, Herald.

WANTED — THREE FIRST CLASS pattern makers. Lake Shore Engine works, Marquette, Mich.

WANTED — CHAIN GRADER FOR large pine mill; good wages; steady employment. Y 371, Herald.

WANTED — ERRAND BOY. LANE Printing company, 232 West Michigan street.

WANTED—TWO LABORERS. APPLY D. Anderson. Kelley-How-Thomson company.

WANTED—AT ONCE, OIL SALESMAN for out of town. Call 4706 Grand avenue.

Learn Show Card writing at the Central Business college. Personal instruction.

WANTED — TWO FIRST CLASS coatmakers. C. H. Ziehlsdorff.

WANTED—COOK FOR O'NEIL HOTEL. Chisholm, Minn.; wages $45.

WANTED—BARBER, 8 GARFIELD avenue, D. Remillard.

WANTED—BOY. CALL 217 EAST SUperior street.

FOR RENT—COTTAGES.

FOR RENT — FURNISHED FIVE-room cottage, 3439 Minnesota avenue; water, gas and electric light. Bloom & Co., 102 West First street.

FOR RENT — WINTER COTTAGE; Park Point; $15 for the summer, including stoves; Melrose 5026.

FOR SALE—COWS.

FOR SALE—E. CARLSON WILL ARrive with a carload of fresh milch cows Friday, April 18. Call Lincoln 2309. 2201 West Twelfth street.

One Cent a Word Each Insertion. No Advertisement Less Than 15 Cents.

HELP WANTED—FEMALE.

WANTED AT ONCE.

APPRENTICES FOR MILLINERY DEPARTMENT.

Apply
J. M. GIDDING & CO.

WANTED
AT ONCE.
CASH GIRL.
J. M. GIDDING & CO.

WANTED AT ONCE.

Competent alteration hands to work on women's coats, suits and gowns; good salary to those who qualify.

THE LEISER COMPANY.

FREIMUTH

Requires the services of several experienced saleswomen for suits, cloaks and waists. Inquire Mr. Kaltenbach, suit section, second floor,

FREIMUTH'S.

WANTED — TWO CHORUS GIRLS; steady position and good salary; experience not necessary; must have strong soprano voice. Call Friday or Saturday, Lyceum theater or Holland hotel. B. M. Garfield, manager "Mutt and Jeff."

Wanted—Girls to attend dressmaking school; make garments for yourself or others while learning. Quick, easy and perfect. Diplomas to graduates. Miss Gray, 3rd floor, Geo. A. Gray Co.

WANTED — GOOD SCANDINAVIAN middle-aged woman; no objection to one child; to assist with cooking on small farm. Apply State Free Employment office.

WANTED—A COMPETENT COOK OR general housework girl; no washing or house cleaning; best wages. Mrs. L. B. Arnold, 24 Butte avenue, Hunters' Park.

WANTED—GOOD STRONG GIRL TO wait on table in restaurant; wages $25 per month and board. George H. Williams, Box 216, Keewatin, Minn.

WANTED—GOOD PLAIN COOK AT once; wages $30 a month. Call or write Nicklons & Chisholm hotel, Frazee, Minn.

WANTED—COMPETENT COOK; BEST going wages. Apply at once. Mrs. W. H. Magie, 1401 East Superior street.

WANTED — GIRL FOR GENERAL housework; only two in family. Apply at 15 North Sixteenth avenue east.

WANTED — GOOD, BRIGHT MIDDLEaged woman for housekeeper in family of four. Address Herald, J 348.

WANTED—YOUNG GIRL TO ASSIST with housework; one who can go home nights. 427 Tenth avenue east.

WANTED — EXPERIENCED CHOCOlate and bon bon dippers at the Minnesota candy kitchen; $8 a week.

WANTED AT ONCE—EXPERIENCED girl for general housework; good wages. 226 Fourth avenue east.

WANTED — COMPETENT SECOND girl; good wages. Mrs. L. B. Arnold, 24 Butte avenue, Hunters' Park.

WANTED—YOUNG GIRL TO ASSIST with housework and care of children. Call 2213 West Second street.

WANTED—MARKER AND ASSORTER mangle girl and girl to learn. Model laundry, 126 East First street.

WANTED — OVERALL MAKERS. Christensen-Mendenhall-Graham company, 514 West First street.

WANTED — GIRL FOR GENERAL housework; no cooking. 617 Tenth avenue east; Melrose 3160.

WANTED—COMPETENT GIRL FOR general housework; three in family. 123 West Fourth street.

WANTED—COMPETENT GIRL FOR general housework; two in family. 222 East Third street.

WANTED—AT ONCE, EXPERIENCED chambermaid. 111 West First street, New England hotel.

WANTED — GIRL FOR GENERAL housework; no washing; family of four. Melrose 4579.

WANTED — COMPETENT GIRL FOR general housework. Call at 607 Woodland avenue.

WANTED—COLORED GIRLS AS USHers; must be over 16 years. Apply Lyceum theater.

WANTED — GIRL FOR LAUNDRY work. Apply Troy Laundry, 22 East Superior street.

WANTED — DINING ROOM GIRL. East St. Paul restaurant, 14 East Superior street.

WANTED — GIRL TO TAKE CARE of child 2 years old. Call 1431 East Second street.

WANTED — NURSE FOR CONFINEment who will do light housework. Melrose 6374.

WANTED—GIRL TO ASSIST WITH housework and care of children. 1710 London road.

WANTED—ELDERLY WOMAN OR young girl for light housework. 5611 London road.

WANTED—COMPETENT GIRL FOR general housework; three in family. Melrose 561.

WANTED — YOUNG GIRL FOR GENeral housework. Inquire Lester Park greenhouse.

WANTED — COMPETENT GIRL FOR general housework. 1214 East Fifth street.

WANTED—GOOD GIRL FOR GENeral housework. 721 East First street, flat 5.

WANTED—STRONG GIRL TO ASSIST with housework. 633 Woodland avenue.

WANTED—GIRLS AT MRS. SOMERS' employment office, 15 Second Ave. E.

WANTED—GIRLS AT THE PARK employment office, 16 Lake avenue N.

WANTED — GIRL FOR GENERAL housework at 414 East Third street.

WANTED — GIRL FOR GENERAL housework at 115 West Fifth street.

WANTED—Girls at the Central Employment office, 125 W. Sup. St.

WANTED — EXPERIENCED LADY clothes ironer. Peerless laundry.

WANTED — STENOGRAPHER. Duluth Automobile company.

WANTED—COMPETENT COOK. 301 301 East Fourth street.

WANTED—COOK AT 55 KENT ROAD. 'Phone Melrose 3247.

WANTED—GIRL IN GASSER'S BAkery for Saturday.

WANTED—GOOD NURSE MAID. 1931 East Third street.

WANTED—HALL MAID. ST. LUKE'S hospital.

One Cent a Word Each Insertion. No Advertisement Less Than 15 Cents.

ADDITIONAL WANTS ON PAGES 26 AND 27

FOR RENT—ROOMS.

CLIFTON HOTEL,
321 West First Street.
We are all through with the remodeling of the building; hot and cold water in every room. Rooms for light housekeeping, $2 per week and up. Will sell furniture to responsible party. Also building for rent.

FOR RENT—You will both be happy and contented if you furnish your home with a Kelly 3-room outfit. Three rooms furnished for $69; small payment down, balance $1.50 per week; use it as you pay. F. S. Kelly Furniture Co., 17-19 W. Superior St.

FOR RENT — TWO CONNECTING rooms with large pantry, gas range and running water; complete for housekeeping for two or three persons; also other single and double rooms; warm and homelike. The Verona hotel, 310 West Third street.

THE NEW ALEXANDRIA.
Furnished apartments and single rooms, with bath or without; private telephone in all rooms; dining room in connection. 322 West Second street.

THE DE ANGELTERR HOTEL.
Fine newly furnished rooms with hot and cold running water; steam heating; rates from $2 to $6 per week. 310 East Superior street.

FOR RENT—COZY AND COMFORTAble is the home of the newlyweds that have a three to five-room outfit from Forward's; $65 to $225; easy terms. R. R. Forward & Co.

FOR RENT—MAY 1, TWO UNFURnished front rooms, very central, suitable for couple; hardwood floors, electric lights, gas and bath. Melrose 5235. Call evenings.

FOR RENT—LARGE, NICELY FURnished front room; modern in every respect; private family; price reasonable; nice walking distance. 429 Tenth avenue east.

FOR RENT—FURNISHED ROOMS FOR light housekeeping; steam heat and electric light; $2.50 per week and up. 316 West Second street.

FOR RENT — FOUR ROOMS; MODern conveniences; 18 East Fourth street. Inquire 619 West Superior street, upstairs.

FOR RENT — TWO FURNISHED rooms for light housework; water, gas and light. Call 126 Nineteenth avenue west.

FOR RENT — FURNISHED ROOMS, modern; hot water heat; newly furnished. Radison hotel, 219 East First street.

FOR RENT — LARGE FRONT ROOM; newly furnished; steam heat; also smaller room. 416 West Fourth street.

FOR RENT—THREE ROOMS, VERY central and cosy, bath, gas, electric light and reasonable. O 374, Herald.

FOR RENT — NICELY FURNISHED room for light housekeeping; all conveniences. 201 East Second street.

FOR RENT—FOUR LARGE, PLEASant rooms, upstairs; $8 per month. 422 North Nineteenth avenue west.

FOR RENT—TWO ROOMS, PARTLY furnished for housekeeping; downstairs; $6. 910 West Fifth street.

FOR RENT — NICELY FURNISHED room with board at 811 East Fourth street. Melrose 6380.

FOR RENT — FURNISHED ROOMS for light housekeeping. 621 East Second street.

FOR RENT — FURNISHED ROOM; modern conveniences. 626 West Third street.

FOR RENT — LARGE FURNISHED, sunny, airy room, corner. 401 East Third street.

FOR RENT—THREE ROOMS; $8; water and light. 1016 West Fourth street.

FOR RENT—THREE ROOMS, HARDwood floors, gas. 626 West Third street.

FOR RENT—FOUR ROOMS, WATER and electric light. 525 Fourth avenue west.

FOR RENT — FOUR ROOMS; REAsonable. 518 East Seventh street.

PERSONAL.

PERSONAL—DON'T RUIN YOUR RUGS by beating them when the Sweeper-Vac will clean them better with less effort, and time. 'Phone for free demonstration, The Moore Co., Mel. 3248; Grand 2054-Y. 319 West First street.

Personal—Ladies—Ask your druggist for Chichester Pills, the Diamond Brand. For 25 years known as best, safest, always reliable. Take no other. Chichester Diamond Brand Pills are sold by druggists everywhere.

Personal—Free to ladies—Remove superfluous hair from face, arms, neck and shoulders quickly by simple treatment. Send today for free sample and particulars. F. L. Engelking, Dept. 12, 1329 Minn. av., Duluth Minn.

PERSONAL—NOTICE IS HEREBY given that after this date, April 18, 1913, I will not be responsible for any debts contracted by my wife, Minnie Holmes. Signed, W. G. Holmes.

PERSONAL—THE COMFORT BEAUTY shop. Latest approved French hairdressing done. Chiropody work one of our specialties. Mrs. Dr. Bahr, proprietress, 20 W. Superior St. 'Phone.

PERSONAL — WANTED ACQUAINTance of a young lady about 22 years old; references exchanged. Address Miss M. Powers, general delivery, city.

PERSONAL — FREE OFFICE RENT for stenographer or some one wishing desk room that will keep office open. Inquire 502 Manhattan building.

PERSONAL—NEW PIANOS ARE SELLing for less money than second-hand ones at the quit business sale of J. F. Weissmiller, 203 East Superior street.

PERSONAL—Get away from washday troubles by sending your family wash to us; 5c per pound. Lutes' Laundry, 808 East Second street. Both 'phones.

PERSONAL—U AND I LOSE IF U don't come to the removal sale of trunks, bags and cases at 21 Lake avenue north—the makers.

PERSONAL—GEORGE F. R.: I MUST hear from you soon; suspense affecting May very seriously. Telegraph, Bob.

PERSONAL—I will take off your storm windows and do your carpenter work on short notice. Melrose 5484.

PERSONAL—THE DOOR IS OPEN without trouble to the man left home 6:30 Monday morning. Anxious wife.

MRS. AMANDA SHOGREN WILL CALL at your home; gives first-class and latest massages. Grand 2178-D.

Personal—Combings and cut hair made into beautiful switches. Knauf Sisters.

Massage—Constipation a specialty. Margaret Nelson, 218 W. Sup. St. Room 8.

PERSONAL—Unclaimed suits cheap. Tailor exchange, 20 Fifth avenue W.

OUR WORD FOR IT. BARKER'S FOR coughs and colds. Boyce's.

HAIRDRESSING PARLOR.

MME. MOISAN, 215 WEST FIRST street, shampooing, facial massage, scalp treatments, expert toupee and wig making, hair dyeing and coloring; combings and cut hair made to order. 'Phone, Grand 2401.

One Cent a Word Each Insertion. No Advertisement Less Than 15 Cents.

FOR RENT—FLATS.

FOR RENT.

713½ East Fourth street, 5 rooms; bath, electric lights and gas; $17.
1008 East Sixth street, 5-room brick flat, built one year, $23.50.
1927 East Fifth street, 5-room brick flat; hot water heat; built last year; rent $35.
4727 London road, 8-room house; bath, gas, electricity; $20.
Four rooms over the Big Duluth.
Suite of three offices, second floor 131 West Superior street; $35.
Several very desirable offices in the Lyceum building.

LITTLE & NOLTE COMPANY,
Exchange Building.

FOR RENT.

513 First avenue west, 5 rooms $25.00
16 East Superior street, 10 rooms, suitable for roomers 70.00
1530 East First street, 5 rooms 35.00
1116 West First, 5 rooms 18.00
218 Fifteenth avenue east, 6 rooms 35.00
832 East Second street, 6 rooms 34.50

W. M. PRINDLE & CO.,
Main Floor, Lonsdale Bldg.

FOR RENT.
Five-room flat, entirely modern; steam heat and water furnished, also janitor service. This flat has just been newly remodeled and is in first-class shape; located in West end; rent $22.50.
Seven-room flat in best residential district of East end, near Twelfth avenue east; entirely modern; heat, water and janitor service furnished; rent reasonable.

WHITNEY WALL CO.,
301 Torrey Building,
Melrose 1368. Grand 810.

THREE-ROOM FLATS FOR RENT. Downstairs, 309 Sixth avenue west. Upstairs, 309 Sixth avenue west. Upstairs, 601 West Third street. Upstairs, 607 West Third street. Rents moderate; good repair. Apply to Henry Taylor, 603 Palladio building; Grand 2066-Y.

THREE-ROOM FLATS FOR RENT. Downstairs, 309 Sixth avenue west. Upstairs, 309 Sixth avenue west. Upstairs, 601 West Third street. Upstairs, 607 West Third street. Rents moderate; good repair. Apply to Henry Taylor, 603 Palladio building; Grand 2066-Y.

FOR RENT — FIVE-ROOM FLATS; modern, except heat; centrally located; will put in first-class shape for desirable tenants; rents from $17.50 to $20 per month. Charles P. Craig & Co., Sellwood building. 'Phone 408.

FOR RENT — SIX-ROOM HEATED apartment with modern service; hardwood floors and finish; janitor service, etc.; 109 Ninth avenue east. Corporate Investment company, 100 Torrey building.

FOR RENT—MAY 1: DESIRABLE five-room flat with bath at 118 West Fourth street; hardwood floors throughout; $22.50 per month. W. C. Sherwood & Co., 118 Manhattan bldg.

FOR RENT—COZY, MODERN, FIVEroom brick flat; hot water heating plant; within easy walking distance of business center. Call at 27 Fourth avenue east, or 'phone Lincoln 325.

FOR RENT — MAY 1, ONE SEVENroom flat, Dacey apartment, 1002 East Third street; water, heat and janitor service furnished. 'Phone Melrose 423, or Grand 423.

FOR RENT—SECOND-FLOOR FLAT, 911 Fifty-sixth avenue west; six rooms; modern; electric lights; hot air heat; $30. John A. Stephenson & Co., 230 West First street.

FOR RENT—FOUR ROOMS AND alcove, gas range and heater, all newly decorated, conveniently arranged. Call 418 West Fourth street. New 'phone 1595 or 909-Y.

FOR RENT—SIX-ROOM BRICK FLAT, 811½ East Fifth street; hot water heat and all conveniences; gas stove furnished. Call at 811 East Fifth street.

FOR RENT—FIVE-ROOM FLAT, steam heat, hot and cold water; all hardwood finish. 226 East First street, Inquire Peerless Laundry company.

FOR RENT — VERY DESIRABLE furnished or unfurnished East end flat; large rooms, fireplace, modern. 1809 Jefferson street. Melrose 3574.

FOR RENT — A FIVE-ROOM FLAT; bath, gas, electric light, hardwood floors, walls newly tinted; $16; water paid. 624 Second avenue west.

FOR RENT—FOUR ROOM FLAT WITH city water and sewer; 322 East Seventh street; only $10. N. J. Upham company, 18 Third avenue west.

FOR RENT—FURNISHED FIVE-ROOM flat; all complete for housekeeping; 731 West First street; inquire 1127 West Michigan street.

FOR RENT—FIVE-ROOM FLAT IN good condition; all conveniences except heat; rent reasonable. 2405 West Third street.

FOR RENT—NO. 317½ EAST FIRST street; five rooms, modern, heated. $35. John A. Stephenson & Co., 230 West First street.

FOR RENT — ONE FOUR-ROOM apartment, all modern improvements, close down town. S. S. Williamson, 515 Torrey Bldg.

FOR RENT—FIVE-ROOM FLAT, HOT and cold water, central location. Inquire 12 East Seventh street or call Grand 2177-D.

FOR RENT—FURNISHED OUTSIDE flat for the summer, from May 15; all conveniences; East end Call Melrose 4615

FOR RENT—SIX-ROOM FLATS IN the Itasca, 418-420 East First street. John A. Stephenson & Co., 230 West First street.

LET US MOVE YOU TO YOUR NEW home. Duluth Van & Storage Co., 18 Fourth avenue west. Just 'phone 492.

FOR RENT — FOUR-ROOM FLAT; down stairs; $15 per month; 616 East Fourth street, Melrose 5026.

FOR RENT — MODERN SIX-ROOM flat; hot water heat. 1927 West Third street. Melrose, 3358.

FOR RENT—FOUR AND SIX-ROOM flat, modern except heat; central. Inquire 18 Fourth avenue east.

FOR RENT — SEVEN-ROOM FLAT, Piedmont avenue and Second street. Telephone, Grand 1739-Y.

FOR RENT—COZY 3-ROOM FLAT; all conveniences. Inquire 315 East Seventh street.

FOR RENT—PLEASANT BASEMENT flat; $12 per month; call 616 East Fourth street.

FOR RENT—THREE-ROOM FLAT modern except heat. 212½ East Third street.

FOR RENT—FIVE-ROOM MODERN flat. 124 East Fifth street. Call at house in rear.

FOR RENT—APRIL 20, NICE PLEASant four-room flat. 4411 Oneota street.

One Cent a Word Each Insertion. No Advertisement Less Than 15 Cents.

FOR RENT—FLATS. (Continued.)

FOR RENT.

401½ East Fourth street, 4 rooms. $12.00
512½ East Fourth street, 5 rooms. 12.50
125½ Tenth avenue east, 5 rooms, heated 25.00
704½ East Fourth street, 6 rooms, heated 40.00
623 East Fourth street, 7 rooms, modern brick house 35.00
414 Eighth avenue east, 6 rooms, hot water heat 35.00

MASSACHUSETTS REAL ESTATE COMPANY,
18 Phoenix Block, City.

FOR RENT.
One of those very conveniently located and arranged 5-room apartments in the Washington, 119 East Second street, May 1; $45; heat, water, janitor service.
H. J. MULLIN,
403 Lonsdale Building.

POULTRY AND EGGS.

For Breeding Purposes—
Also Incubators,
Are Offered
FOR SALE
In this column.

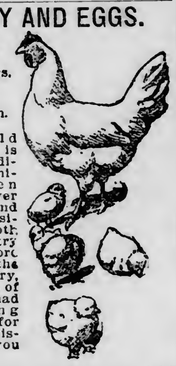

The Herald poultry column is the popular medium of communication between seller and buyer of stock, eggs and poultry necessities. People in both city and country are taking more interest in the poultry industry, and there's lots of business to be had by advertising what you have for sale, or advertising for what you want.

FOR SALE.
"FAULTLESS" HOUDANS.
This strain has been egg-bred from trapnest records since April, 1890. I have bred them 21 years for great layers and 12 years for large-size chalk-white eggs. These fowls are extremely hardy, have neither comb nor wattle to freeze, and are the best all-winter layers in open-front coops. "Faultless" strain Houdans have won every blue ribbon at New York, Boston, Chicago and Philadelphia shows for past six years. Eggs and stock sold on honor. Send 10 cents for the largest illustrated poultry catalogue ever issued: it tells you how to breed these fowls, which average 250 eggs a year apiece; it tells you how to net $3,000 a year from 100 hens. E. F. McAVOY, secretary Houdan club, Cambridge, N. Y.

FOR SALE — WHITE ROCK AND White Leghorn hatching eggs from highest class "Northern Bred" reserve stock; prize winners and heavy layers; eggs at low prices, express prepaid; get our free booklets at once before buying; twenty Leghorn cockrels $2.50 each; fifteen Rocks, $3.50 each, all splendid utility breeders, at a bargain. Point o' Pines Poultry Farm, Reserve, Wis.

CHICKEN LIFE INSURANCE. Nelson's Chick Food, a complete balanced ration, insures rapid growth and strong, sturdy chicks. Price right, in large or small quantity. Beware of inferior grades. J. W. Nelson, 5 E. Sup. St.

PRAIRIE STATE incubators hatch largest number of big, healthy chicks. 120-page book on "Poultry Raising," it's free—sent anywhere. Kelley Hdw. Co., Duluth.

FOR SALE—HATCHING EGGS, $1 TO $3 per 15; bantam eggs 10c each; 15 standard breeds. New and second-hand incubators, will exchange for hatching eggs. Old 'phone, Lakeside 119. W. W. Seekins, 4517 Robinson street, Lakeside.

FOR SALE—EGGS FOR HATCHING from seven leading varieties; prices reasonable; prompt service and satisfaction guaranteed. Agate Bay Poultry Yards. Fred D. W. Thlas, proprietor, Two Harbors, Minn.

FOR SALE—EGGS FOR HATCHING, from prize-winning stock White Orpingtons (the winter layers), $1.50 to $5 per 15; $8 per 100. William Taber, 114 Minneapolis avenue, Duluth, Minn., 2871 Melrose.

FOR SALE—RHODE ISLAND RED eggs, $2 for 15; day-old chicks, 20c. Orders taken for hatching chickens at 5c an egg or $4 per 100. Mrs. J. H. Tomlin, Grand 1292-X; 36 Palmetto street, Duluth Heights.

FOR SALE—THOROUGH-BRED R. C. Silver-laced Wyandottes, White Orpingtons, Plymouth Rocks, Rhode Island Reds; netting; prices reasonable. R. B. Abbott, care Herald or 'phone Lakeside 188-L.

FOR SALE—S. C. WHITE ORPINGton eggs from the famous Kellerstrass strain; the best winter layer known. First pen, $2 for 15; second pen, $1.50 for 15. O. Bratt, 122 Eighth street, Cloquet, Minn.

HATCHING EGGS from prize-winning single comb Buff Orpingtons, rose comb White Leghorns; $1.50, $2 per 15; few cockerels left. Box 122, Two Harbors, Minn., Sunny Valley farm.

FOR SALE—EGGS FOR HATCHING, $2 for 15. From stock that received second prize at Duluth poultry show and second at county fair. Mrs. C. E. Eppard, Meadowlands, Minnesota.

FOR SALE—TWO INCUBATORS, 1 Cyphers, 1 Model; 12 thoroughbred White Wyandotte hens and eggs for hatching. S. L. Smith, 307, Manhattan. $1.50 for fifteen.

FOR SALE—EGGS FOR HATCHING; white Wyandottes, regal strain, $2 for 15, and buff Cochin bantams, $1 for 15. E. D. Krebs, 3805 West Sixth street.

Poultry supplies, chick feed, small and large, cut alfalfa, chick grit, charcoal. Northern grown seed catalogue free. T. A. Scarlett, 213-15 E. 1st St.

Prize winning Buff Plymouth Rocks; stock and eggs for sale; send for catalogue. E. H. Conkey & Son, 522 Fifth avenue east. Melrose 1784.

FOR SALE — WHITE ORPINGTON eggs for balance of season, $1.25 per fifteen, and cockerels. Allen Forward, 2701 West Fourth street.

FOR SALE — EGGS FOR HATCHING, single comb White leghorns; $1.25 for fifteen eggs; heavy laying strain. H. Bjorlin, 2205 West First street.

FOR SALE—BREEDING PEN, SINGLE comb Rhode Island Reds, four pullets and cockerels; high class stock. Call Lakeside 323-L.

INDIAN RUNNER DUCKS, FAWN AND white strain; eggs for hatching. 'Phone Park 57-D. 4601 Oneida street.

TIMBER LANDS.

TIMBER AND CUT-OVER LANDS bought; mortgage loans made. John Q. A. Crosby, 805 Palladio building.

FOR SALE—80 ACRES OF TIMBER. Apply box 253, Central avenue, Superior, Wis.

I buy standing timber; also cut-over lands. Geo. Rupley, 612 Lyceum Bldg.

SECRET SOCIETIES.

PALESTINE LODGE, NO. 79, A. F. & A. M.—Regular meetings first and third Monday evenings of each month at 8 o'clock. Next meeting, April 21, 1913. Work—First degree. Hugh L. Joyce, W. M.; H. Nesbitt, secretary.

IONIC LODGE NO. 186, A. F. & A. M.—Regular meetings second and fourth Monday evenings of each month at 8 o'clock. Next meeting, special, Thursday, April 24, 1913. Work—Second degree. Carl E. Lonegren, W. M.; Burr Porter, secretary.

KEYSTONE CHAPTER NO. 20, R. A. M.—Stated convocations, second and fourth Wednesday evenings of each month at 8 o'clock. Next meeting, April 23, 1913. Work—Regular business; P. M. & M. E. M. degree. Trevanion W. Hugo, H. P.; Alfred Le Richeux, secretary.

DULUTH COUNCIL NO. 6, R. & S. M.—Stated convocations, first and third Fridays of each month at 8 p. m. Next meeting, April 18, 1913. Work—Regular business. Hermon L. Dresser, T. I. M.; Alfred Le Richeux, secretary.

DULUTH COMMANDERY NO. 18, K. T.—Stated conclave, first Tuesday of each month at 8 o'clock. Next conclave, Tuesday, April 15, 1913. Work—Regular business. John Cox, E. C.; Alfred Le Richeux, recorder.

SCOTTISH RITE—REGULAR meetings, every Thursday evening at 8 o'clock. No meeting until further notice. Henry Nesbitt, secretary.

ZENITH CHAPTER, NO. 25, Order of Eastern Star—Regular meetings, second and Fourth Friday evenings of each month at 7:30 o'clock. Next meeting, April 25, 1913. Work—Regular business and social. Modelle Bronson, W. M.; Ella F. Gearhart, secretary.

EUCLID LODGE, NO. 198, A. F. & A. M.—Meets at West Duluth, second and fourth Wednesdays of each month at 7:30 p. m. Next meeting April 23, 1913. Work—Third degree. W. B. Getchell, W. M.; A. Dunleavy, secretary.

DULUTH CHAPTER, NO. 59, R. A. M.—Meets at West Duluth first and third Wednesdays of each month at 7:30 p. m. Next meeting, May 7, 1913. Work—P. M. & M. E. M. degrees and lunch. Mason M. Forbes, H. P.; A. Dunleavy, secretary.

EUCLID CHAPTER NO. 56, Order of Eastern Star—Regular meetings, first and third Tuesday evenings of each month at 7:30 at West Duluth Masonic temple. Next meeting, April 15, 1913. Work—Regular business. Sophia Hoar, W. M.; Pearl E. Boerner, secretary.

ZENITH COUNCIL, NO. 161, Royal league, meets the second and fourth Thursdays of the month at 8 p. m., K. of P. hall, 118 West Superior street. Shandoss Hoad, Kelley-How-Thomson, archon; collector, H. A. Hall, 18 East First street.

DULUTH LODGE, NO. 28, I. O. O. F.—Meets every Friday evening at 8 o'clock, at Odd Fellows' hall, 18 Lake avenue north. Next meeting night, Friday, April 18. Second degree. J. A. Braff, N. G.; Geo. E. Lindberg, Rec. Sec.; A. H. Paul, Fin. Sec.

K. O. T. M.
DULUTH TENT, NO. 1, KNIGHTS OF the Maccabees of the World, meets first and third Mondays of each month at Maccabee hall, 21 Lake avenue north. Charles G. Futter, commander, 623 North Fifty-seventh avenue west; J. B. Gellneau, record keeper, office in hall. Hours, 10 a. m. to 1 p. m. daily. Zenith 'phone, Grand, 619-X.

DULUTH LODGE NO. 505, Loyal Order of Moose, meets every Monday evening at 8 o'clock, Moose hall, 224 West First street. J. F. Conway, secretary, 304 Columbia Bldg.

DULUTH HOMESTEAD, NO. 3131 Brotherhood of American Yeomen meets first and third Monday evenings of each month, at Woodmen hall, Twenty-first avenue west and First street. J. J. Hughes, foreman; office 2022 West Superior street, both 'phones; Mrs. J. A. Bellmeur, correspondent, office 2022 West Superior street, old 'phone 2938 Melrose. Zenith 'phone 321-D Lincoln, residence No. 1 Exeter street. Zenith 'phone 229-D Lincoln.

UNITED ORDER OF FORESTERS—Court Eastern Star, No. 86, U. O. F. hall, first and third Tuesdays, corner Fourth avenue west and First street. Alfred L. Foster, C. R., 107 East Ninth street; Julia Wilson, secretary, No. 2012 West Fourth street; Harry Milnes, treasurer, room 23 Winthrop block, new 'phone, Grand, 1694-A.

M. W. A.
IMPERIAL CAMP, 2206 — MEETS AT Maccabee hall, Lake avenue north, second and fourth Mondays of each month. D. C. Eagles, consul; C. P. Earl, clerk, P. O. box 441; F. A. Noble, district deputy, 417 Columbia building.

CLAN STEWART, NO. 50, O. S. C.—Meets first and third Wednesdays each month, 8 p. m., at U. O. F. hall, corner Fourth avenue west and First street. Next regular meeting May 7th, 1913. Alexander Anderson, chief; John D. MacArthur, secretary; John Burnett, financial secretary, 213 Torrey building.

DIAMOND LODGE, NO. 45, K. OF P.—Meets every Monday evening in Sloan's hall, corner Twentieth avenue west and Superior street. Boyd Yergan, C. C., 2226 West First street. S. L. Pierce, K

LAST EDITION

THE DULUTH HERALD

28 PAGES

VOLUME XXXI—NO. 10. SATURDAY EVENING, APRIL 19, 1913. TWO CENTS.

MINNESOTA HISTORICAL SOCIETY

Minnesota Historical Society ST PAUL Minn

SECRETARY BRYAN ASKS CALIFORNIA'S GOVERNOR NOT TO SIGN LAND BILLS

Which Might Be in Violation of Treaties Between U. S. and Japan.

Secretary Declines to Make Public Telegram and Is Reluctant to Talk.

Legislators Ask State Department for Information as to Their Rights.

Washington, April 19.—Secretary Bryan today telegraphed to Governor Johnson of California, requesting him to withhold his signature from any anti-alien land legislation passed by the California legislature which might be in violation of treaties between the United States and Japan.

Secretary Bryan today declined to make public the text of his telegram and with some reluctance discussed the subject at all. The impression prevailed here that it was the desire all around not to make public its text in California until after it has been presented to an executive session of the legislature.

Meanwhile those in charge of the legislation which Japan construes as offensive to her national pride, have asked the state department for specific information as to the exact limit of the guarantees to Japan and other foreigners by existing treaties and the department will clear up that point as far as it can in the absence of any judicial decisions in the question.

Tension Relieved.

The postponement by the California legislature of the alien land bills until next week has relieved the tension here slightly, though every moment until the bills are again taken up will be utilized in exchange of messages between Washington and Sacramento and other points in California where influential officials reside who may be able to exert some influence upon the course of legislation at the state capitol.

President Wilson and Secretary Bryan make no secret of the fact that though they are precluded from officially interfering they are privately addressing themselves to individuals to secure the ameliorating of the features of the pending bills offensive to the Japanese government.

Best Means of Meeting Protest.

But taking into consideration the probability that in its final form the legislation may not apply to other aliens than Japanese and Chinese, the administration officials here are giving some thought to the best means of meeting a protest by the Japanese government against the proposed legislation on the ground that it is in violation of treaty obligations. While Mr. Root was secretary of state he prepared a memorandum which related to the rights of Japanese in the United States to own land for use of agriculture and his opinion was adverse to the claim. The failure of the Japanese government so far to issue a decree confirming the treaty right of Americans who own land in Japan, may also be an important factor in the negotiations which may be expected to follow the enactment of the California legislation.

Altogether officials profess to find considerable material upon which to base a defense against a charge of non-observance of the treaty of 1910.

GUAYUMAS IS BOMBARDED

Insurgent Sonora State Troops Begin Attack on Gulf City.

Breech Blocks of Artillery and Machine Guns at Juarez Stolen.

Nogales, Ariz., April 19.—Insurgent Sonora state troops early today began the bombardment of Guaymas by long distance artillery and rifle fire. The Federal garrison of 600 regulars was entrenched on the suburb of the California gulf city.

The insurgents are said to number more than 1,000 with strong reinforcements on the way from Hermosillo, the state capital.

Breech Blocks Stolen.

El Paso, Tex., April 19.—The Mexican Federal garrison at Juarez found itself in a predicament today. Some person had made away with the ammunition and the breech blocks of all cannons and machine guns, rendering the pieces useless. Complicating the situation was the fact that during the siege of Naco, Sonora, a large shipment of ammunition was sent through the United States for the relief of Gen. Ojeda and now Col. Juan N. Vasquez finds himself in command of plenty of men at Juarez, but with virtually no artillery and little ammunition.

Suspect Arrested.

Jose Pierce, who was a Madero official in the border town, was arrested, but the breech locks, which may be duplicated only after much expense and time, have not been found. The loss of ammunition is no less easily recovered. Mexican consular officials declare it was shipped to Naco by permission of the United States customs and military officials here. But the car was not permitted to cross to the Mexican side at Naco, Ariz., and remains held there by order of American officials. Juarez, it is predicted, soon may need the ammunition as well as the breech blocks.

Pesos fluttering around the 45-cent mark have caused somewhat of a panic along the border, not only in banking but in mercantile circles. Foodstuff prices are soaring in Chihuahua City and Juarez.

MAY GET COLLECTORSHIP OF PORT OF NEW YORK

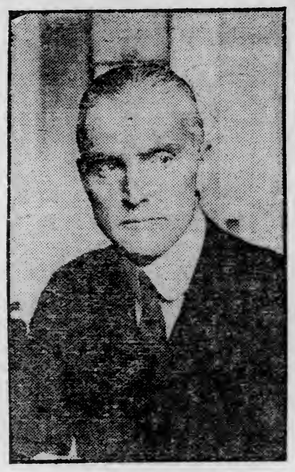

FRANK L. POLK,
Recommended By Secretary McAdoo as Successor to William Loeb, Jr.

FAY GAINS TWENTY-NINE

Big Error Found in First Precinct of Fifth Ward.

Position of Three Leading Candidates Not Materially Changed.

An indication of what may happen in any precinct in the mayoralty recount was given this morning when M. L. Fay gained twenty-nine votes in the first precinct of the Fifth ward.

The official canvass gave Mr. Fay only five second choice votes. The recount showed that he had thirty-five. A loss of one first choice vote made his net gain twenty-nine. He is still in fourth place, however, fifty-six votes behind McEwen and Silberstein.

With seven precincts counted since yesterday noon, McEwen and Silberstein are still tied, with Prince an undisputed thirteen votes ahead of them. Neil E. Beaton, Mr. Prince's inspector in the recount, claims a margin of sixteen votes.

The count of the second precinct of the Fifth ward was concluded at noon today, and the standing of the candidates is as follows: Prince, 3,139; Mc-

(Continued on page 4, fourth column.)

AVIATION TEACHER FALLS TO DEATH

Otto Brodie Killed While Testing Out New Machine at Chicago.

Chicago, April 19.—Otto W. Brodie, a professional aviator, was killed today by a fall of his machine from a height of forty-five feet at Aviation grounds on West Sixty-third street and South Fifty-sixth avenue. Brodie was head of the school of aviation and was testing a new machine. It is believed that his clothing caught in the flywheel of the engine as the aeroplane tipped crazily before plunging to earth.

AS MANY AS EVER.

Not Believed New Law Will Lessen Houghton County Saloons.

Houghton, Mich., April 19.—(Special to The Herald.)—There will not be one saloon less in Houghton county this year, it is believed, than last, although the state law provides that the number of saloons shall gradually decrease until there shall be but one for every 500 population. The saloon men cannot be put out of business, however, according to the law, excepting for evasions of the law, each being given two chances, and the saloons cannot be otherwise reduced unless the saloon men voluntarily go out of business. Therefore even those planning to go out of business apply for renewals of their licenses, and those who desire to go into business do the same.

SUPERIOR COUNTY.

Proposed to Be Created With Iron River, Mich., as County Seat.

Iron River, Mich., April 19.—(Special to The Herald.)—Prominent local men have launched a movement for the creation of a new county in Upper Michigan. A memorial to the legislature is now being circulated. It is proposed to divide Iron county and add the western part to the townships of Interior, Haight, McMillan, Matchwood and Carp Lake, Ontonagon county, and Watersmeet township, Gogebic county. The new political division is to be called Superior county, and Iron River is to be the county seat, according to the plans of the promoters.

FINDS EDITOR IS NOT GUILTY OF CONTEMPT

Commissioner Hearing W. R. Nelson Case So Reports to Court.

Advises That Petitioner Be Discharged By the Full Bench.

Says Story Was Substantially True and There Was No Malice.

Jefferson City, Mo., April 19.—William R. Nelson, editor and owner of the Kansas City Star was not guilty of malice in the publication of the article for which he was adjudged guilty of contempt of court and sentenced to a day in jail last February by Circuit Judge Joseph A. Guthrie. The article itself was "substantially true" and "unless in the court's opinion that article in itself is contemptuous" the petitioner should be discharged.

These were the findings reported to the Missouri supreme court today by its commissioner in the case, Charles C. Crow, of Kansas City.

The article complained of stated that Judge Guthrie had refused to dismiss the divorce suit until attorneys' fees were paid and that the refusal came after the couple had been reconciled and had asked the dismissal of the case.

Article Was True.

"Your commissioner finds," says the report, "from the evidence submitted and considered, that the article referred to was substantially true and as nearly a correct report of court proceedings as could be expected from a layman and the experience of your commissioner has been that many lawyers would have made as many errors as appear in this article.

"The author of this article complained of, Mr. Murphy, was a layman and moreover even had he been learned

(Continued on page 4, third column.)

SUFFRAGE BOMB FAILS TO GO OFF

Women Attempt to Blow Up Famous "Smeaton Tower."

Plymouth, Eng., April 19.—A militant suffrage "bomb troop" today attempted to blow up the famous "Smeaton Tower" on Plymouth Hoe. The tower is the original Eddystone lighthouse built by John Smeaton in 1756-59, dismantled when it had become antiquated and re-erected on the Hoe as a historic relic.

As in many instances of recent date the bomb employed by the militants failed to explode It consisted of the usual cylindrical tin canister filled with explosives and with a fuse attached at the top.

The bomb was placed by the women under the entrance gate of the tower. The fuse had been lighted but was apparently extinguished by the wind.

On the cylinder the women had painted in bold letters the words, "Votes for Women! Death in ten minutes!" while all around was scattered suffrage literature.

STRIKE LOSS IN BELGIUM $12,000,000

Conservative Figures on First Six Days of Political Contest.

Two-Thirds of This Falls Upon Employers and Supporters.

Strikers Transfer Contents of Lumber Yard to Railroad Tracks.

Brussels, Belgium, April 19.—Twelve million dollars is the figure compiled in trustworthy circles of Belgium's loss in the first six days of the strike for equal political rights which has been joined by about 400,000 men, half the male working population of the country.

Two-thirds of this loss of $2,000,000 a day falls, according to the Socialist trade union leaders, upon the employers and supporters of the existing system. The organizers of the strike affirm that the men by exercising self-denial can hold out as long as the capitalists for a political reason only. All appearances go to show that the strike will continue for a considerable period.

The printers of the capital struck work at midnight, but as the newspapers practically were ready for publication at that hour all appeared this morning. Even the men employed on the Socialist organ, Le People, walked out but enough will be permitted to stay to print a sheet containing strike news.

Lumber on Tracks.

Mons, Belgium, April 19.—The workmen's trains conveying non-strikers on one of the suburban lines were delayed for several hours this morning by obstructions on the tracks. Strikers during the night had transferred the contents of a great lumber yard onto the railroad's right-of-way.

ANTI-SUFFRAGETTES APPEAR IN FORCE

Women Who Oppose Franchise to Appear Before Senate Committee.

Washington, April 19.—Anti-suffragists appeared in force today prepared to protest to the senate woman suffrage committee against any constitutional amendment giving the right of franchise to their sex. Two hours had been allotted to them in which to present their arguments.

Among the principal speakers were Mrs. Arthur M. Dodge, president of the national association opposed to woman suffrage, Mrs. A. J. George secretary of the Massachusetts branch of the organization and Miss Lucy J. Price, one of its foremost lecturers and workers.

The women also brought with them letters of protest from many anti-suffragists through the country. Among them were arguments written by Kate Douglas Wiggin and Molly Elliot Seawell, author, who condemned the suffrage cause.

These were in the care of Frances M. Scott, a pioneer in the anti-suffragist movement.

GOVERNOR EBERHART VETOES BILL FOR STATE REGULATION OF THE TELEPHONE COMPANIES

POPE LUNCHES WITH SISTERS AND BROTHER

Considered as Proof That Pontiff Is Really Convalescing.

Breathing Much Easier and His Rest Is More Refreshing.

But One Bulletin a Day Will Be Issued By Physicians.

Rome, April 19.—For the first time since his illness the pope and his sisters lunched at the Vatican together with Angelo Sarto, his brother. This is considered here as proof that the pope is really entering on the convalescence stage.

The pope slept tranquilly for two hours this morning. His breathing was easier and his rest more refreshing than it had been.

Only One Bulletin.

Prof. Ettore Marchiafava and Dr. Andrea Amici, the papal physicians, announced that owing to the continued improvement in the pope's condition, only one bulletin a day would now be issued from the sick room. This morning's bulletin read as follows:

"His holiness passed a very tranquil night, with his temperature standing this morning at 97.1. His coughing spells and expectoration have further diminished and his general condition is stronger and better. Owing to the continued amelioration only one bulletin daily will now be published.

"MARCHIAFAVA.
"AMICI."

For the first time since the beginning of the pope's illness, Angelo Sarto, his brother, was allowed to see him today. Prof. Marchiafava had not permitted the meeting during the critical period of the pope's indisposition and the doctor insisted on being present today, as he feared the emotion caused by the meeting between the two brothers might have a bad effect on his patient.

Angelo Sarto, who is sturdy, erect and stalwart despite his age, approached his brother's room with trepidation and was overcome with emotion as he entered. Both were in tears and Angelo was only able to mutter between his sobs the Venetian diminutive of the pope's name, saying: "Dear Bepi, dear Bepi."

The two brothers started talking but Marchiafava gently intervened and forced Angelo Sarto from the room.

A rumor was circulated in Rome soon afterward that the pope had suffered from a fainting fit as a consequence of the emotion caused by the visit of his brother. The report, however, was denied officially at the Vatican.

ONE OF THE AUTHORS OF TONNAGE TAX BILLS

THOMAS FRANKSON,
Of Spring Valley, Representative From the Fifth District, Who Has Tried Unsuccessfully to Have Tonnage Tax Placed on Iron Ore.

CAN CHANGE PARTY NAME

Socialists in Minnesota Can Appear in Their Rightful Name.

Only One St. Louis County Bill Now Before the Legislature.

(By a Staff Correspondent.)

St. Paul, Minn., April 19.—(Special to The Herald.)—Just as soon as they can hold a state convention to do so, the members of the Public Ownership party of Minnesota may throw off the disguise of this adopted name and appear in their rightful name of Socialists, the name by which they are most commonly known.

Representative N. S. Hillman of Two Harbors, the single Socialist member of the legislature, yesterday afternoon got his bill providing for this change to final passage, and it went through without an opposing vote. The bill was introduced for Mr. Hillman in the senate by Senator Cheadle, got action there first, was substituted in the house for Mr. Hillman's own bill, and finally passed yesterday afternoon.

When the Socialistic activity in Minnesota began, the Socialists were not

(Continued on page 6, first column.)

FOUND GUILTY OF CONSPIRACY

Verdict Against Promoters of International Lumber and Development Co.

Philadelphia, April 19.—A verdict of guilty was rendered in the United States district court here today against the promoters and officers of the International Lumber & Development company, who were charged with conspiracy to defraud stockholders of the company through the United States mail. The defendants were John R. Markley, promoter of the company; Isiah B. Miller, a partner of Markley; A. G. Stewart, director and commissioner, who made their headquarters in Chicago and C. M. McMahon, former secretary and treasurer of the company, and W. H. Armstrong, former general manager.

The government charged that the company sold stock to the amount of $6,000,000 by circulating through the mails false and misleading literature regarding the value and profits of a plantation of 288,000 acres in Campeche, Mexico. It was further charged that $1,500,000 distributed in dividends was paid out of stock subscriptions rather than from profits.

The case had been on trial for seven weeks. The jury reached a verdict last night after a few hours' deliberation. Pending an appeal for a new trial the defendants were admitted to $15,000 bail.

H. A. Merrill of Maple City, Kan., who was indicted with the others, will be tried in June.

TO DRILL IN URUGUAY.

Ishpeming Man Has Taken Contract in South America.

Ishpeming, Mich., April 19.—(Special to The Herald.)—James Tobin of Ishpeming has left for Uruguay, S. A., to take charge of diamond drilling operations for an English syndicate. Two drills will be operated at the start and more will be added later. Mr. Tobin's contract is for one year, but he can remain longer if he desires. Prior to returning to Ishpeming seven months ago he spent several years in Johannesburg, S. A., where he conducted drilling work on his own account and where he now has several drills stored.

CONDEMNED FOR DEFECTS

Confers No Authority to Prevent Watering Stocks and Bonds.

Will Call Extra Session for General Public Utilities Legislation.

Board of Visitors of State Institutions Has Been Abolished.

(By Staff Correspondent).

St. Paul, Minn., April 19.—(Special to The Herald.)—Governor Eberhart today vetoed the Minnette-Schwartz-Holmberg bill for the state regulation of telephones on the grounds that it is fatally defective in failing to provide for regulating issues of stocks and bonds, that it is wrong to apply the principles of state regulation to one utility and ignore the others, and that this work should not be put under the elective railroad and warehouse commission, but under an appointive and non-partisan commission.

Incidentally, the governor reiterates with added firmness his determination to call an extra session within a few months for the purpose of passing an effective bill for the regulation of public utilities by the state.

An attempt will be made in the house this afternoon to pass the bill over the veto, and the Nolan bill, vetoed Monday, will come up at the same time. The veto message follows:

No Control Over "Watering."

"The regulation attempted by this bill has one defect which absolutely condemns it. It confers no authority to prevent the watering of stocks and bonds. No regulation of public utilities can be effective without complete control over the issuing of stocks and bonds and granting of franchises as well as authority to make physical valuations of properties. Without such control and authority, intelligent and effective regulation is impossible. This bill, therefore, does not confer the necessary authority to regulate and I will not give my consent to the enactment of a law which lacks the most

(Continued on page 4, fourth column.)

NEW COMPETITION HAS INCREASED

International Harvester Co. Now Has Strong Rivals in Business.

Kansas City, Mo., April 19.—New and strong competition has confronted the International Harvester company in the last two or three years according to statements made by implement dealers questioned today by International counsel in the government's anti-trust suit against the company. Most of the dealers testified that the Acme and Johnson makes of harvesters were finding a ready sale although the greater percentage of the trade still was in the hands of the combine.

Other dealers told of the improvement in the quality of machines since the formation of the combine in 1903. It is the company's contention that the combine has enabled them to improve the machines vastly with only a small advance in prices. One dealer testified that he knew of no staple in agricultural implements that had improved more in the last ten years than the International binder.

Entitled to Same Rates.

Washington, April 19.—The interstate commerce commission today held that on grain shipped from Montana points, Omaha was entitled to and should enjoy the same rates as are maintained contemporaneously from the same points of origin to Minneapolis. Railroads were ordered to establish through routes and joint rates on grain from Montana to Omaha.

DROWNED IN RIVER SEINE

Two Children of Isadora Duncan and Governess the Victims.

Automobile Belonging to Dancer Plunges Through Bridge.

Paris, April 19.—Three persons were drowned today when an automobile, belonging to Isadora Duncan, the American dancer, while crossing a bridge over the Seine at Levallois-Perret, a suburb of Paris, suddenly turned out of the roadway, mounted the sidewalk, broke through the bridge railings and plunged into the Seine. The chauffeur was rescued.

The victims of the accident were the two children of Isadora Duncan and their governess.

SHIFTING THE BURDEN.

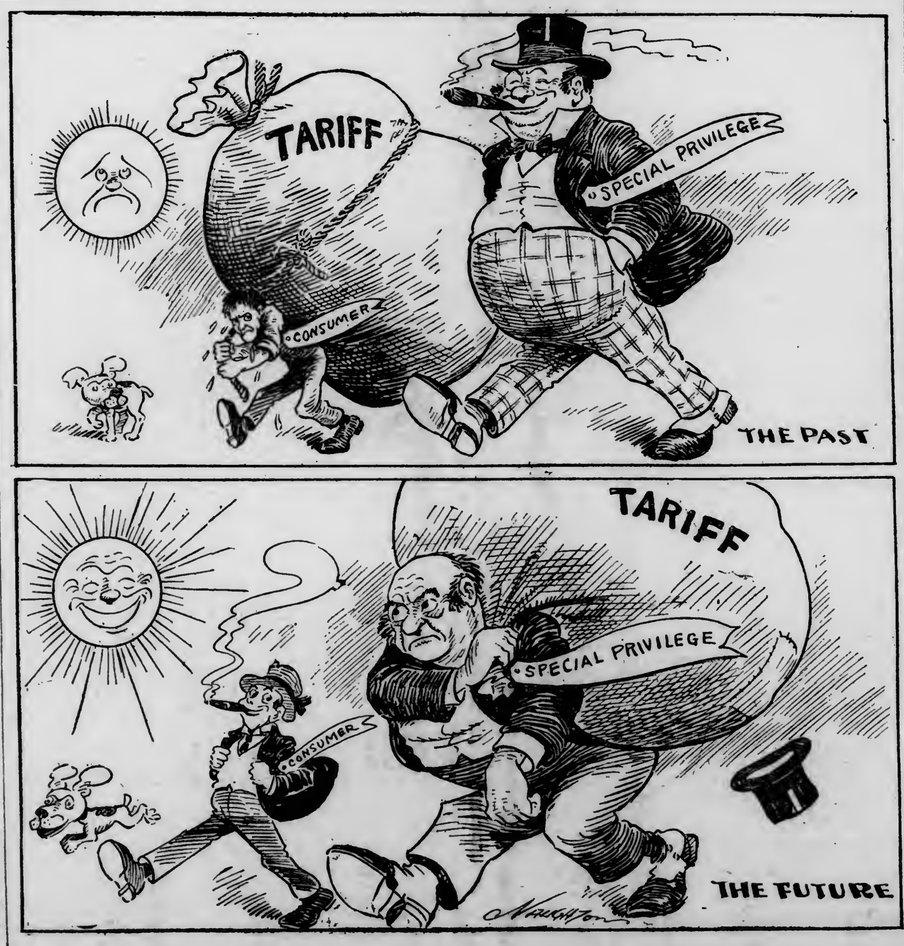

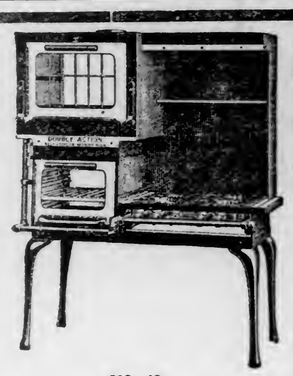

NO. 42.

No. 41 has oven to the right.
No. 42 has oven to the left.
Baking oven 18½ x 18½ x 13½ inches. Broiler, 14½ x 19½ x 10 inches. Cooking surface 27x22 inches. Height to cooking top, 30 inches. Floor space, 45x29 inches.

Equipment—Three regular, one giant and one simmering burner, enameled body, aluminum steel linings, porcelain-steel drip tray and Best's patented oven and broiler pan.

This is one from many shown on our floor.

Be Sure and Examine the Double Action Gas Range Before You Buy Another!

Some Reasons Why the Double Action Gas Range is Best

The oven bottom will never burn out.
It has no flue walls to generate moisture and rust out.
It has no dangerous pilot lighter to cause explosions.
It does not heat oven when you broil or toast.
It does not heat broiler when you bake or roast.
Both broiler and oven fires in plain view when in use.
All valves have regulating orifice for gas pressure.
It is equipped with Best's patented oven and broiler pan.
Both oven and broiler has its own particular burner designed for its own particular purpose—the "Best" way.

IT USES THE HEAT TWICE.

Sound Advice

Don't let first cost influence you to buy a range that will waste gas, your time and money—and any range that uses more gas than does a Double Action wastes them.

DON'T BUY A RANGE OF BY-GONE DAYS.

The ordinary gas range of the present differs from the gas range of ten or twelve years ago only in a few unimportant points of style or dress, as during all these years no improvement has been made in the method of operation or principle of construction.

Try Our Easy Payment Plan

COMPLETE HOUSEFURNISHERS
BAYHA & CO
Second Ave. W. and First St.

We Give the Most Liberal Credit Terms

WILL ADOPT NEW SYSTEM

City Contracts Will in the Future Have Full Publicity.

Ordinance Submitted to Commission Outlining the New Methods.

The commission, at a meeting called at 11:45 o'clock today, heard the first reading of an ordinance outlining the method to be followed in the letting of bids and contracts.

The ordinance is drawn with a view to giving the awarding of contracts the fullest publicity; provision is made for protecting the city against loss and stringent requirements are made as to the signing of all contracts to prevent mistakes of any kind.

The section relative to the award of any contract states that "a written contract in accordance therewith shall be drafted by the city attorney and executed in legal form by the bidder, signed and approved by the mayor, attested by the clerk, countersigned by the auditor, approved by the commissioner or mayor having supervision of the division under which the work is to be done or the material or property to be furnished, as the case may be, and approved as to correctness, form and validity by the city attorney."

When the amount is over $200 the contractor must furnish a bond for the benefit of the city and of all persons doing work or furnishing material to the contractor, saving the city from any claims or damages which might accrue in the fulfillment of the contract. The penalty of the bond shall not be less than the contract price.

In case a bid is accepted and the successful bidder fails or neglects to enter into a contract, the certified check for 10 per cent of the amount of the bid which must accompany all bids, will be forfeited to the city as liquidated damages without further procedure.

Where the amount of the contract or the value of the property to be purchased is between $100 and $1,000, ten days' notice shall be given by one advertisement in the official paper. When the amount involved is more than $1,000, ten days' notice shall be given by two advertisements in the official paper. The time and place of the receiving and opening of the bids shall be plainly designated and shall be publicly opened by the mayor or the commissioner in whose division the work is to be done or the material purchased.

An ordinance introduced in the old council regulating the practice of midwifery in Duluth was referred to the commissioner of public safety, who will take it up with the health commissioner.

The sprinkling ordinances making appropriations for the purchase of road oil and to pay the cost of water sprinkling were given second readings. The appropriation for the purchase of the road oil is $2,000 and that for the water sprinkling, $15,000.

The meeting adjourned to meet Monday night at 8 o'clock in the council chambers. This will be the second night meeting which has been held by the commission.

We Bring to You News of Great Importance

MONDAY we inaugurate the GREATEST READY-TO-WEAR SALE of Outer Garments for Women and Misses ever held in this city.

We Are Expanding

$50,000 Stock of New Spring and Summer Garments

to be sacrificed to make room for workmen to begin alteration work on our new quarters adjoining our present location. ¶ Can you realize the bargains that await you here, right at the height of the season?

OUT-OF-TOWN PATRONS

contemplating the purchase of their Spring and Summer Wearing Apparel will profit by taking advantage of this sale. Leiser's leads in low prices all the time. These sales prices will startle the whole community. See Sunday paper for further particulars.

The Sale—Monday, April 21st

The Leiser Company

24 and 26 West Superior Street
DULUTH, MINN.

MUST SERVE IN ARMY OR LEAVE

Alternative Presented By German Military Administration to 8,000 Young Swiss Living in Alsace-Lorraine.

Geneva, April 19.—The German military administration has notified 8,000 young Swiss living in Alsace-Lorraine that they must either serve in the German army or leave the country.

Dating from the time the provinces of Alsace and Lorraine became German, Switzerland and Germany have had an agreement whereby the Swiss residing in Alsace-Lorraine where exempt from service in either the German or the Swiss army. This arrangement has now expired, and the Swiss in these provinces must either become German subjects or Swiss citizens. They have fifteen days in which to decide. The German administration will no doubt apply the new regulations with consideration, but nevertheless thousands of Swiss families over the border are considerably disturbed at the necessity of making such an important decision at such short notice.

"Devil's Graveyard."

"The Devil's Graveyard," a cemetery on top of a rocky hill overlooking Sion, canton of Valais, where for centures were buried sorcerers and sorceresses, is being blasted away to make place for public improvements. From the tenth century to the early seventeenth, those supposed to be in traffic with the Evil One were tortured, executed and buried there. The excavators have found bones estimated to be those of many hundreds of persons.

Woman's Bones Found.

Prof. Peissard, the government archeologist, in excavating at Blassens, near Fribourg, has found imbedded in quartz the bones of a woman, together with some jewelry of the Gallic-Helvetic period, B. C. 150 to 200. The ornaments were a bronze necklace and a bracelet, set with pieces of blue glass.

Must Destroy Book.

Prince Louis Ferdinand of Bavaria has won a suit, through the Bavarian minister at Bern, to compel a certain publisher to destroy the manuscript of a scandalous book concerning the life of the prince. It came out in evidence that the prince had refused to pay $40,000 to the author of the book for its suppression. The author is a woman and lives in Munich.

People Fearful.

The downward sliding movement of the top of Mont Caroline, which threatened to overwhelm the vitlage of Fleurier a couple of weeks ago, has stopped, but the people in the valley live in hourly anxiety that the millions of tons of rock and earth above them will fall upon the town.

The authorities have ordered the inhabitants of the danger zone to move temporarily. Watchers have been posted on neighboring peaks connected by improvised telephone lines, with sentinels below, to signal at any moment, day or night, the recurrence of the movement. Deep trenches are being dug at the base of the mountain in the hope of arresting the landslide, if it comes, or at least check it for a few moments.

ANNIVERSARY OF BIRTH OF ROME

Rome, April 19.—The city of Rome has just completed the celebration of the 2,663rd anniversary of its foundation. This places the birth of the city in the year 750 B. C.

It was Marcus Terenzius Varrone who first advanced the theory, founded upon patient research, that the cornerstone of the city that in after years came to be known as the Mistress of the World, was laid at the end of the third year of the sixth Olympiad, in other words, 750 years before the birth of Christ. Ancient Romans used to celebrate the city's anniversary by fetes in honor of the Goddess Pale, protectress of shepherds. These observances were supposed to have been originated by Romulus himself. Then later came the "Ludi Seculares," or Feast of the Century, held at the beginning of each new century. In 1900 King Humbert and Queen Margherita took part in these observances.

It is an interesting fact that while Rome has been a city for all these 2,663 years, on one occasion she was utterly bereft of inhabitants. This was early in the Middle Ages. The barbarians were expected. Word was sent out that, insomuch as no defense could be made, everybody, men, women and children, should move up the river. Not a soul was left within the city limits for more than twenty-four hours.

Under Augustus the population of Rome numbered nearly six millions. Then it went down to the minimum limit of 13,000, in the Middle Ages, to rise slowly again until it is now 540,000. This is an increase of about 13,000 yearly for the last ten years.

The supposition of most people that the word Roma comes from Romulus is erroneous. Romulus comes from Roma. The original colony was called Roma, from Rumon, river, meaning "the town of the river," and its head, or leader, was Romulus "the man of the town of the river." So that after all Romulus did exist, though Remus is still to be accounted for.

Ashlandite Acquitted and Rearrested.

Ashland, Wis., April 19.—The jury in the case against Fred Garhamer, on the charge of forgery, brought in a verdict of not guilty. Garhamer was accused of forging a check a year ago last Christmas. After he was freed he was again arrested on a charge of obtaining money here under false pretenses.

MINES NOT SOLE WEALTH

Visitor From North Says Alaska Has Many Other Resources.

Most of Mining Now in Hands of Big Operators.

M. J. Donohue, formerly of New Richmond, Wis., who has been in Alaska for the past fourteen years, is registered at the St. Louis.

Last summer Mr. Donohue spent a brief six weeks away from the land of the frozen North. This is his first real visit in fourteen years.

"Something like $270,000,000 in gold has been taken from Alaska," said Mr. Donohue. "There is no question but that $400,000,000 more will be reaped in the golden harvest of the future. Alaska is one of the greatest countries in the world, and little do the people in the states know of its wonderful possibilities.

"There are very few small miners there at the present time. Most of the placer mining is in the hands of the big operators. Granting that the Guggenheims and others of this ilk are 'grabbers,' it is also true that the pouring of this vast amount of capital into Alaska brought about improvements that would not have come otherwise.

"The Guggenheims and allied interests took much land that had been worked. In one instance $19,000,000 was expended before a cent was taken out. One ditch of sixty-five miles was constructed.

Future Is Assured.

"Personally, I believe the future of Alaska is assured. We are a self-governing people; our sole dependence is not upon the mineral wealth of the country, and we have many things to look forward to."

Mr. Donohue has some very excellent specimens of gold ore that he picked up on his property.

Madame Warde

Will receive her many patrons in her new shop, after May 1, at 203 and 205 East Superior street.

Ashland War Veterans' Reunion.

Ashland, Wis., April 19.—The fifteenth anniversary of the departure of the local members of the Spanish-American war veterans' camp for the war with Spain will be celebrated April 28 with a banquet.

Ironton Powder Explosion.

Ironton, Minn., April 19.—A box of blasting powder blew up at the powder house of the Pennington mine when a running brush and grass fire swept under the sheet metal shed. The explosion wrecked the shed but no one was injured.

Railroads

FLOWERS ABOUT DEPOTS

Soo General Passenger Proposes to Beautify Road's Stations.

Minneapolis, Minn., April 19. — Five stations of the Soo railroad will be adorned with flower gardens this summer. W. R. Calloway, general passenger agent, Friday sent out seeds to the agents along the Soo Line with instructions how to raise gardens for beauty to the railroad grounds and pleasure to the agents.

"Get on the sunny side of the station and grow flowers," advises Calloway in his letter of instructions.

AITKIN WANTS TRAIN.

Appeals to Warehouse Commission to Have New Service, Too.

Brainerd, Minn., April 19.—(Special to The Herald.)—The Northern Pacific railway is expected to inaugurate its new train on or about April 27, which will run from Brainerd to Little Falls and then north, it is said, to lake resorts and east to Cuyuna range points. The importance of this train service has appealed especially to Aitkin business men, so much so, that a story is current that application has been made to the state railway and warehouse commissioners that this special service be extended to include Aitkin.

PULMOTOR MIGHT HAVE SAVED LIFE

Iron Mountain Man Electrocuted and Call for Aid Is Delayed.

Iron Mountain, Mich., April 19.—(Special to The Herald.)—A delay of an hour and a half in issuing a call for a pulmotor probably was responsible for the fact that Oscar Anderson, an Iron Mountain man electrocuted at Florence Thursday, was not resuscitated.

A steel cable connected with a timber derrick which was being moved came into contact with a 6,600-volt line of the Twin Falls Power company and Anderson received the shock. A local doctor made no effort to revive the man and an hour and a half after the accident a request was made for the pulmotor from the Bureau of Mines Car No. 8, which is located here this week. Engineers Groves and Steidle, accompanied by George Hawes and Mr. Chapple of the Oliver Iron Mining company, responded, making the trip in thirty minutes. The body was still warm and the apparatus operated perfectly, but the long delay in attempting to induce artificial respiration prevented resuscitation. Anderson leaves no family.

EXCESSIVE DRINKING MAY PROVE FATAL

George Hall, aged 28, about whom the police and poor authorities have been able to learn but little, was found half dying from alcoholism in a room at 101 East Superior street this morning. The man was taken to St. Luke's hospital. It is said that he is suffering from uraemic poisoning brought on by excessive drinking. He will probably die.

EVIDENCE IS COMPLETED

Transcripts Save Much Time In De La Motte Disbarment Case.

Attorneys Will Present Arguments to the Supreme Court.

Contrary to expectations, few witnessess were called in the hearing held yesterday at the courthouse in the disbarment proceedings which are pending against Joseph De La Motte, a local attorney.

In the charges relating to the Golik case and the "fire cases," it was expected that a number of witnesses would be called before the referee and asked to give testimony.

It was stipulated, however, between E. Southworth, secretary of the board of law examiners, with his attorney, W. H. Southworth and Mr. De La Motte, with his attorney, Marion A. Douglas, that testimony given by witnesses who have appeared in district court from time to time in various matters in which Mr. De La Motte was concerned, would be taken as originally given; in lieu of the taking of new testimony on the same matters.

This allowed quite a saving of time. A number of transcripts of evidence, including the mass of evidence which was brought out in the hearing before Judge Dibell in the aftermath of the Golik personal injury case, when Mr. De La Motte was before the court on an order to show cause why he should not make a restitution to Golik of a portion of the recovery, were introduced.

"Fire Cases."

Under the general head of "fire cases" are preferred three charges, which are referred to in the hearings as the third, fourth and fifth charges. The third charge referred to certain contracts which were made in the White Iron Lake fire cases, in which it is claimed that the Duluth attorney took advantage of his clients in a large number of cases.

Attorney De La Motte made an admission of the third charge, which was entered on the record. It was accompanied with an explanation relating to the contracts and his claims as to how his clients understood them. The following was entered on the referee's record:

"The complainant rests his evidence relating to the third charge in said accusation upon the admission of the respondent before the referee that the facts are as stated herein, except that the printed form of contract referred to and made a part of respondent's amended answer herein."

His Explanation.

Mr. De La Motte's explanation follows:

Only two witnesses called in the Golik matter, one of whom, was Andrew Nelson, an attorney, who testified that he had a conversation with Golik at the time the "doctor" cases were pending against him. He stated that he referred him back to De La Motte with the suggestion that he see the attorney at once before the time expired in which he might answer. Mr. Nelson stated that his recollection was not clear as to what Golik stated was the contract he had with De La Motte for the handling of his case.

The other witness was Deputy Sheriff Frank Magie, who served executions for the default judgments against Golik in the "doctor" cases at the time the $1,100 was paid into his hands by the attorneys representing the other side of the personal injury case. Mr. Magie's testimony was in accordance with what was brought out in the hearing before Judge Dibell in the Golik matter.

It is not probable that any more witnesses will be called or that there will be any further hearing in the matter. The record in the case will probably be turned over to the supreme court by Miss Roecher, referee, about May 15. About two weeks later, it is expected that the matter will be argued before the supreme court by the attorneys.

TWO PERSONAL INJURY SUITS

Janitor Wants $11,000 for the Loss of One Eye.

Two personal injury actions were filed this morning with the clerk of the district court.

In one, Steve Talkovich wants $11,000 from Oliver Iron Mining company for injuries received in an explosion. He claims that he was employed as a janitor in an office building of the defendant company on April 10, 1912, and that while tending to the furnace he was blinded in one eye by an explosion of gases in the heating plant. He charges negligence on the part of the company in not providing him with a suitable and safe place in which to work.

Andrew Talvi is plaintiff and the Pearson Mining company is defendant in the other case. Talvi asks for $2,250 damages, claiming that on June 15, 1912, while employed at the Pearson mine his knee was severely injured by falling timbers.

DR. MITCHELL'S

300 COLUMBIA BUILDING.

18 Years in Duluth—He Has Made a Record of Thousands of Cures

Abscess,	Heart Disease,
Asthma,	Insomnia,
Apoplexy,	Jaundice,
Appendicitis,	Kidney Diseases,
Bladder Trouble,	Liver Diseases,
Bright's Disease,	Locomtor Ataxia,
Blood Disease,	Lumbago,
Cancer,	Nervous Debility,
Catarrh,	Ovarian Diseases,
Constipation,	Piles,
Deafness,	Rheumatism,
Diebetes,	Sciatica,
Diarrhoea,	St. Vitus Dance,
Female Disease,	Spinal Diseases,
Gall Stones,	Tumors,
Hay Fever,	Typhoid Fever.

If you have any of the above diseases, you need Dr. Mitchell's treatment.

SUMMER PLAY GROUND AT LAKE NEBAGAMON

W. T. Wilke, city passenger agent for the Duluth, South Shore & Atlantic, has just returned from Lake Nebagamon, where he spent a day. He says that never before has that little burg been so ready to entertain her summer visitors. Mr. Wilke says that the officers of the city are making plans for the purpose of making Lake Nebagamon the playground of Duluth and Superior.

"And if they carry out what they intend," added Mr. Wilke, "that will be our playground."

QUICK CURES

HAVE YOU BEEN TAKING MEDICINE FOR MONTHS AND YEARS BECAUSE YOU HAVE DEALT WITH PHYSICIANS WHO FAILED TO EFFECT A CURE ON ACCOUNT OF TREATING YOU FOR SYMPTOMS INSTEAD OF MAKING AN EXHAUSTIVE DIAGNOSIS AND COMBATING THE MAIN MALADY!

WE MAKE A CAREFUL EXAMINATION AND THEREBY OPEN THE WAY FOR SUCCESSFUL TREATMENT. WE GUARANTEE A CURE IN EVERY CASE WE ACCEPT. WE TAKE NO INCURABLES!

OUR EXAMINATIONS reveal the origin—the cause—the first starting place and actual seat of diseases, from which symptoms and complications arise, enabling us to delve into the bottom of the trouble and giving us the advantage of striking at the seat of the disease, thus forcing the symptoms to disappear entirely, thereby removing the final existence of same.

ALL DOCTORS TREAT THE SYMPTOMS, WHILE WE TREAT THE DISEASE.

NERVOUS COMPLICATIONS require the highest degree of medical skill for successful treatment. Spinal irritations, restless nights, spells of weakness, that feeling of numbness, lassitude, despondency and occasional loss of memory, dullness of brain and lack of courage and energy are true signs that point to Nervous Prostrations and physical breakdown.

If you have any of the above symptoms you should test our improved Electro-Therapy system and our treatment with the ozone-generating machine. By means of the X-Ray it puts new life into the lungs, and fills the system with new vigor. It is the wonder of our century.

BLOOD POISON has always been thought to be incurable. We cure it with the latest invention, without any danger to life or suspension from work. No matter how badly your case may be progressed, we can cure you.

Greatest of all specialists in the Northwest for diseases of men. We heal all old and newly contracted diseases in the quickest possible way. Our completely equipped office with the latest scientific apparatus will cure quicker and better than others. We are in practice here for 20 years and spent about $10,000 for our office equipment.

CATARRH and other respiratory troubles yield to the ozone treatment like snow to the sun in spring. So far we have not failed to cure any case of ASTHMA, BRONCHITIS or any chronic cold and early consumption.

REMEMBER—perfect results are obtained—as we do not charge for failures. The many patients using this treatment and getting the results they crave, cause others to become interested. The QUICK RESULTS obtained from the ELECTRO-THERAPY System of treatment on NERVES and CIRCULATION are surprising. It reduces congestion, increases the red corpuscles in the blood, thereby putting new life into a deranged stomach, sharpening a jaded appetite, relieving the kidneys and restoring NERVE TONE, ENERGY AND VIGOR to the whole system. A few treatments will dissolve the most severe RHEUMATISM and KIDNEY TROUBLE. All cases of bladder trouble, stricture and varicose veins are dissolved without any pain. STOMACH DISEASES, constipation and indigestion we never failed to cure thoroughly. Free consultation for every man who earnestly desires to get well. Office hours, 9 to 8; Sunday, 10 to 1.

CHRONIC DISEASES, NO MATTER HOW CONTRACTED —CURED.

PROGRESSIVE MEDICAL DOCTORS (Inc) SPECIALISTS FOR MEN

1 WEST SUPERIOR STREET, DULUTH.

GARDEN SPADES

Saturday Night and Monday, full size, steel blade Garden Spades, only.....

35c

These sell ordinarily for more than double the price.

Mattresses

Covered art ticking. Our 50 lb. Felt and Fiber Mattresses, covered in art ticking; any size, for only..... **$4.95**

This is certainly a bargain.

Your Credit Is Good.

R. R. Forward & Co

Complete House Furnishers.

202 and 204 EAST SUPERIOR STREET, DULUTH.

DEFECTIVE PAGE

AUTOMOBILES

AUTO TRADE EXCELLENT

Duluth Dealers Busy Repairing Old Cars and Delivering New Ones.

Great Difficulty in Securing Prompt Delivery Worries Agents.

The auto situation in Duluth and vicinity this time of the year is always good but this spring especially so. Dealers are so busy this year getting old cars ready and delivering new cars that they have not much time to talk of the trade. Some of the chief kicks among the dealers are to the effect that they can not get cars enough to fill the wants of the public and therefore when demands are made upon them which they can not meet it creates a peevish feeling. Several times this spring dealers have had to make special trips to the factories to urge quicker and more liberal delivery. That seems to be almost universally true.

• • •

J. T. Peacha, manager of the Interstate Auto company of this city and who was in Cloquet this week to look after the company's interests there, says:

"The big news of the Pacific coast automobile trade for many months has come in the announcement from Los Angeles of the amalgamation of the Kissel Auto company of that city and the Standard Motor company of San Francisco under the name of the Pacific Kissel Kar branch. An idea of the extent of the operations intended by this new company may be gathered from the fact that the corporation is capitalized at $500,000. This is the largest automobile company ever organized on the Pacific coast. The incorporators are W. H. Hughson and G. N. Emmons of San Francisco, H. K. Butterfield and E. Roger Stearns of Los Angeles and George A. Kissel of Hartford, Wis. The latter is president and Mr. Butterfield is vice president of the parent Kissel Motor Car company, and the new organization is formed to market Kissel Kars in the Pacific coast territory."

• • •

M. W. Turner, the auto and vehicle man at 218 and 220 East First street, agent and representative for Duluth and the ranges for the Jackson car, reports prospects for 1913 good. He is expecting daily a new shipment of cars for which he has orders for delivery. He says that the Jackson fulfills all the makers say the car will do.

• • •

N. L. Blake of the Electric Service & Repair company has returned from Ashland and Bayfield, Wis., where he closed contracts for handling the Maxwell line at those two points. He reports conditions looking very favorable there for a good year in the automobile business and he was very favorably surprised with the great interest that is being shown in regard to the new 1913 Maxwell line.

• • •

The automobile of moderate price enables those of moderate means to do much more than the single horse driven "shay" of days gone by. The moderate priced car can be operated five to ten times further distance than the horse-driven vehicle, at less than one-fourth the cost. Hence the advent of the moderate priced car.

• • •

Duluth is fast becoming a motorcycle town. Among the chauffeurs it is becoming a great sport, and a great number of merchants are also catching the inspiration, and are going to be potent factors in the numerous contests, which are being planned by the motorcyclists of the city. Endurance, speed contests and blind time contests are three of the main features which are now being talked about, and from the line of talk that is handed out by some of the chauffeurs there promises to be some excitement.

• • •

This year, it is predicted, is going to be the year of excursions, wherein several cars will take part. Steps are being taken now by several who are going to put up a series of prizes ranging in value from $10 to $15 each, which will be given to the automobile starting out on a picnicking party tour who will return to the city at the closest given time set by a disinterested party, which will be known as a blind time contest. In other words, say 7 p. m. will be the returning time, no one will know the exact time excepting the referee. The start will be made anywhere between 6 and 8 a. m., and return at any time during the day. The object being to meet say at Moose Lake or some other beautiful spot for a day's outing. Fishing and hunting to be enjoyed and in fact a general picnicking by all. Return to be made at any time that the contestants may desire. The one registering nearest to the adopted blind time will be entitled to the prize. Thus the entire season shall be covered by an enjoyable series of entertaining outings which the automobile alone can afford.

• • •

These days are busy days for the automobile dealer in Duluth. Usually the roads on the ranges open up ten days to two weeks ahead of the roads in the city and highways leading to the ranges. S. T. Kirby just came down from the ranges and says that Duluth is not in it for roads. Mr. Kirby says that if one good highway was completed trade with the merchants in Duluth, the hotels, etc., would increase 15 to 20 per cent.

• • •

The Mutual Auto company reports greater activity in automobile sales this year than they have ever enjoyed before. In speaking with Mr. Filiatrault fully one-third more cars are sold this year over last year up to April 1. This firm is receiving an average of twelve to fifteen cars every week. Each and every car sold by this firm radiates from Duluth to the various trade centers wherein the purchaser resides.

YOUR FUTURE

Shows a Farm and Home for You at

MEADOWLANDS

ST. LOUIS COUNTY.

The ideal location for the man with small means.

The land is cleared and ready for planting. The soil is exceptionally fertile and the climate is splendid.

The railroads are close at hand. It is easy and cheap to ship the products of your farm to the city market, where you will get high prices.

BUY A FEW ACRES—OWN A FARM and home of your own. Work for yourself. Become independent.

Call and see how your friends have made good—how you can make good.

L. B. ARNOLD
Land Commissioner
DULUTH & IRON RANGE RAILROAD COMPANY
110 Wolvin Bldg., Duluth, Minn.

Oakland

"THE CAR WITH A CONSCIENCE"

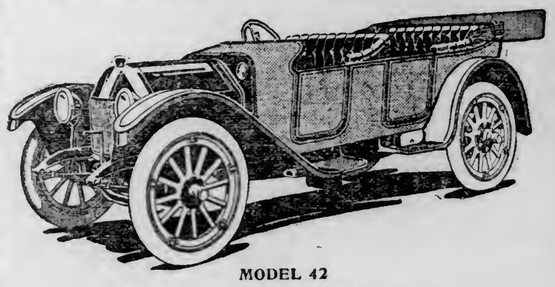

MODEL 42

5-Passenger Touring Car.

TWIN PORTS OAKLAND MOTOR CO.
MOTOR MART
701 and 703 East Superior Street, Duluth, Minn.
1814 Belknap Street, Superior, Wis.

United States Tires

cut down tire bills

Taxis and Limousines for Rent—Night or Day

Theater parties and private parties a specialty

W. H. HEALY
Garage, 309 and 311 East Michigan St.
Phones: Melrose, 88; Grand, 16

NEWS AND GOSSIP OF THE AUTOMOBILE WORLD

The performance of the Chalmers "Six" in traveling from Toledo to Dayton and from Dayton to Detroit, while the recent disastrous flood was at its height in Ohio is regarded by motorists as one of the most remarkable feats of the kind on record. The "Six" was sent out as a relief car and was driven by Freeman Monroe, who won fame by piloting the champion motorboat Kitty Hawk to a new world's record last year. With the exception of three punctures picked up on the debris-littered streets of Dayton, it was not necessary to make a single adjustment or repair to the car during the whole time. Although loaded down with extra equipment, medical supplies and provisions until it weighed more than 6,000 pounds, the machine went every foot of the way on its own power and was never stalled. Time and again Monroe found it necessary to back up and buck the mud as a snowplow clears the drifts. A short distance out of Toledo the roads were two and one-half feet under water for stretches of a mile at a time and there was practically no bottom to the roads.

• • •

One of the first, if not the first, commercial transaction, and in any event the first sale of a motor car concluded in Dayton, Ohio, after the waters of the recent flood had subsided was the sale of a Cadillac to H. M. McCord, the local dealer.

The car had been entirely submerged for thirty hours. Aside from a deposit of mud it was found to be none the worse for its bath. An examination showed that owing to the accurate fit of the piston and piston rings not a drop of water had worked its way into the cylinders.

• • •

The American Automobile association will be represented in the two important international gatherings the coming summer. The first of these is the Ligue Internationale des Associations Touristes congress, at Amsterdam, June 18 to 21, where the association's delegate will be Bernard Van H. Schultz of New Jersey, who is making a 5,000-mile tour of Europe. Mr. Schultz has been a most extensive European motor traveler and in the course of his several tours abroad he has traversed practically all of the important mountain passes.

For the International Road congress, to take place in London, June 23 to 28, of which the A. A. A. is also a member, James H. Cook of Alabama has been appointed. This assemblage of road enthusiasts of the world will be a most important affair, and it is not unlikely that the A. A. A. will have several delegates, in addition to the one already selected. Mr. Schultz may arrange to join Mr. Cook, who, in company with Maj. W. W. Crosby of Maryland, will precede his visit to London with an automobile tour of the continent.

Illustrating the world-wide extent of automobiling, and the increasing cooperation among the various organizations, reciprocal relations are being established between the Nippon Automobile club and the American Automobile association, as a result of action at the recent meeting of the A. A. A. executive board. The Japanese association particularly urges Americans to visit unexplored Japan, and the Nippon roads. It is suggested that the most tourable months are March, April and May and the latter part of September, continuing into October and November.

• • •

The announcement of the American Motors company of its 1914 models, coming so early in the season, is somewhat in the nature of a surprise both to the user and to those who are familiar with the automobile business. The announcement is a true one in every sense of the word, since it calls attention to three entirely new models, two "Sixes" and one "Four." The leader, or in other words, the largest car in the line, is the "American Underslung Six" (type 666). The American Motors company has spared nothing of material or workmanship to make this one of the highest grade cars of its class. The design of the motor is similar to that found in the best grade of European cars in that it is exceptionally clean. It is the "T" head type, with neat valve cover plates, making the whole motor extremely smooth and clean cut in appearance. It sells for $4,566 completely equipped.

Meriden, Conn., is famous for its steep hills and has another oddity in that one of its largest manufacturing plants, that of the Parker Brothers company is located at the top of one of the steepest hills in the city. This necessitates an immense amount of hard trucking work on the part of the Parker company, the larger part of which is done by a big Knox 4-ton truck.

This vehicle has now been in service for about a year and a half and averages three round trips a day to the branch factory in the valley at Yalesville, three miles away, hauling its full capacity load six days in the week up the steep grades to the main plant on the hill.

Occasionally it is called upon to make four round trips to Yalesville and in addition to this hard task, frequently runs on special hauls to the freight house or other places between times and yet the repairmen at the Parker garage state that the truck has scarcely seen the inside of the repair shop since it was first put into operation.

• • •

That Ralph De Palma, the young Italian race driver, who is the idol of American motor enthusiasts, will participate in the third annual 500 mile international sweepstakes race at the Indianapolis motor speedway, May 30, is now an assured fact, formal entry of three Mercer cars, with De Palma heading the team, having been received by the speedway management. De Palma was in Indianapolis several weeks ago and engaged garage accommodations for the Mercer team, but the entry blanks were not signed by the Mercer company at that time. The present entry includes two cars of 447.9 cubic inches piston displacement, with a bore and stroke of 4.8 by 6 3-16 inches, and one car of 299.7 cubic inches, with dimensions of 4.37 by 5. Caleb Bragg and Ralph De Palma will pilot the first two, while Spencer Wishart will handle the third. All of them carry four cylinders.

The delay in the entry of the Mercer team was made necessary by the fact that the factory engineers first wanted to give the 447.9 inch motors a thorough tryout before definitely pinning their faith to them. The largest the Mercer people have raced heretofore have been cars of the 299.7 classification. This is the size Hughes piloted to a third in the Indianapolis race last year. The new cars are claimed to be much more powerful and fast than the old type, hence are expected to make a very sensational showing. With two such intrepid pilots as Bragg and De Palma, who last year practically divided the road racing championship of the United States between them, at the wheel, they will be given ample opportunity to do their best.

• • •

More than a year's constant use with no expense, save for wages, fuel and lubrication is the proud record of a Kissel Kar truck in the service of the Ritter Cigar Box company of Detroit, Mich. Not even a minor replacement has been necessary according to President H. G. Ritter.

• • •

The tremendous power of the Kissel Kar "six" is testified to in a letter to C. H. McCausland from a New York owner. This particular car, which is a 1912 model, has been driven more than 16,000 miles cross-country and over the hills of Connecticut, New York, New Jersey and Pennsylvania, and the owner avers that no grade has been encountered that was difficult enough to even require a change of gear. He also states that, aside from damages resulting from a collision with another car, it has never been found necessary to take it to a garage for repairs. For a big six cylinder car of large bore, he also regards its consumption of one gallon of gasoline to each ten miles a remarkable record.

• • •

George A. Kissel, touring the Pacific coast, gave to a reporter of the Los Angeles Times some interesting figures regarding the growth of the Kissel Motor Car company. The company, of which Mr. Kissel is president, was organized in 1906 and in its first year built only 200 cars. In 1907, 550 Kissel Kars were sold; in 1908, 725. The year 1909 witnessed an output of 1,100; in 1910 the number was 1,600; in 1911, 1,700, and in 1912, 2,200. This year the schedule calls for 4,500 cars with that figure more likely to be exceeded than otherwise. The year 1910 saw the first Kissel Kar truck, while the number built and sold in 1912 was more than 400. The Times reporter expresses his impression of Mr. Kissel as follows:

"Instead of a bearded sage of 60 summers, the man who builds this famous car is only 31 years old, keen of eye, of ready wit and a manufacturer bound to have an influence in trade councils."

• • •

A striking little lesson in the emergency value of the motor truck comes from Minnesota:

William Kresch, a farmer living below South St. Paul bought a Kissel Kar one-ton truck and placed it in service on Aug. 1, 1912. Mr. Kresch was highly pleased with the efficiency of the machine from the start, but worried some about having his investment tied up during the winter. Finally an idea occurred to him. He jacked up the rear end, blocked the front so it could not move, took off one tire, made a light wood block around the wheel, hitched a belt to it and is now grinding feed, sawing wood and cutting fodder.

Mr. Kresch grinds, with the motive power of his Kissel Kar truck 100 sacks of feed every week. It formerly cost him 6 cents per sack to have this ground, and he had to carry it four miles to the mill and back again. This occupied three-quarters of a day of his time.

It now takes him two hours to grind his 100 sacks at a fuel expense of 60 cents, representing three gallons of gasoline and one quart of lubricating oil. Besides this he has his Kissel Kar in actual road service seven months out of the year doing from twice to three times the work a good team of horses could do.

• • •

Road-worthiness, dispatch and economical operation characterized the work of five Kissel Kar parcel post wagons during the first month of their service in the city of Washington. As this is the style of wagon approved by the government, and which may eventually be used in all the other large cities for parcel post work, some of the records made are of interest. The five wagons averaged 35 miles each per day with 195 stops. The fuel consumption was only one gallon to every 14 miles, this despite the fact that the motors were run constantly. The cars made their best showing in suburban travel, conquering bad highway conditions with great credit.

• • •

Some of the Indianapolis automobile factories were caught in the flood, and were sufferers along with thousands of others. The National Motor Vehicle company, builders of National cars, were not in the flood zone, however, and was not even compelled to shut down during the trouble. This company provided all the cars that could be put to work for the relief of the refugees and others in need. For four days and nights these National cars were on the run, drivers being relayed, The first people to get into the flooded district were carried in a National test car driven by Harry Martin, who was Joe Dawson's mechanician in the 500-mile race last year.

Why a Hudson?

Motorists who know see in it the qualities which only Howard E. Coffin and his associated—48 all told—were able to build into it.

They have not produced a Six by merely adding two cylinders to a good four. A good Six can't be built that way.

These 48 specialists, experienced in all the details of motor car building, trained in 97 European and American factories, started out to build a Six without being hampered by old manufacturing equipment and old ideals.

They had a new conception, the result of a combined wider knowledge than was perhaps ever before centered upon the designing of a motor car.

You naturally have more confidence in the diagnosis of a skilled physician than you would in the conjectures of a hundred laymen. Put equal reliance in these 48 motor experts.

Their reputation is staked on the "54" HUDSON.

That is a sufficient guarantee for most buyers.

HUDSONS don't disappoint.

The "54" Hudson has electric lights. It is electrically self-cranked. The famous Delco system, patented, is used. Every motor car luxury is included, speedometer, clock, top, curtains, rain-vision wind shield, demountable rims, 12-inch upholstery, etc. Equipped with a 5-passenger Phaeton body, at $2,450.

At $1,875 you can obtain the HUDSON "37"—designed by the same engineers that build the "54"—and pointed to as the "4-cylinder masterpiece."

SEE THE TRIANGLE ON THE RADIATOR.

ELECTRIC SERVICE & REPAIR CO.,
922 EAST SUPERIOR STREET, DULUTH, MINNESOTA.

MINNESOTA UNIVERSITY

Fifty New Instructors to Be Added to the Faculty.

Annual Military Ball at Armory Is Brilliant Affair.

Minneapolis, Minn., April 19.—(Special to The Herald.)—The university authorities have announced that fifty new instructors will be added to the faculty next fall. Prof. Jay Stanton Ford, head of the department of European history at the University of Illinois has been offered the position of dean of the graduate school and head of the department of history. He visited the campus last week to discuss the offer with Dr. Vincent.

Dean Woods said that thirty new instructors would be added to the staff of the college of agriculture. They will be placed in the departments of chemistry, horticulture, home economics, farm management and agricultural extension.

About seventeen will be added to the different departments in the academic college, and the remainder to the professional schools. The most notable change being in the department of music. Prof. Scott has had sole charge of musical instruction heretofore, but now the department is to be extended, and a couple of instructors engaged.

• • •

The most popular occurrence on the campus in many months was the concert given by the Michigan and Minnesota glee clubs last Tuesday night. So much interest was shown in this event that the Armory could hardly hold the crowd that turned out. The clubs alternated with their selections, the Michiganders opening with their fighting song, "The Victors." Each club had to give three and four encores to every number.

• • •

Wednesday, the seniors were entertained by President and Mrs. Vincent at their home. While nominally a reception it was unlike any reception the seniors had ever been to before. The hours were from 3 to 6 and from 8 to 11, and most of them went both in the afternoon and in the evening.

• • •

"Crayon Vaudeville" is the title given the chalk talk given by C. L. Bartholomew in chapel Thursday under the auspices of the Y. W. C. A. Mr. Bartholomew is the cartoonist for the Journal, commonly known as "Bart."

• • •

Last night was the "big night" among the military coterie at the university. It was the occasion of the annual military ball where stately sabered officers and youthful privates mingled in the sociable army dance. The Armory was transformed into a military camp, with company streets, military camp, with company streets, tents, stacked arms, etc. The gallery and roof were hidden by immense flags.

• • •

May 1 is the day when the campus celebrities will go into hiding until the smiles wear off the faces of their friends. On that day the 1914 Gopher will make its appearance. The Gopher board has named it the "Best Ever" Gopher and claims that it will live up to its name.

• • •

On the evening of Gopher day, an informal junior-senior party will be given at the National Guard armory.

SPEAKER FOR CELEBRATION

Rev. A. J. Hulteng of Grand Forks to Speak in Duluth May 17.

The members of the committee in charge of arrangements for the joint May 17 celebration have secured the services of Rev. A. J. Hulteng of Grand Forks, N. D., as one of the speakers of the day.

It is expected that the Norwegian population of the city will turn out in great numbers to hear Rev. Hulteng, as he is recognized as one of the ablest and best known speakers in the Northwest for an occasion of this kind.

The Armory has been secured for the occasion.

GRAND OPENING of
BENNETT'S CAFETERIA
CORNER LAKE AVE. AND FIRST ST.
TODAY, OPEN DAY AND NIGHT

The cost of living reduced. For a good home-dinner don't miss it. Call and give it a trial.

NO DISH OVER 10c

In connection we have our own HOME MADE BAKERY and DELICATESSEN.

STEAMSHIPS.

ALLAN Royal Mail LINE
Scenic St. Lawrence Route
3 Sailings every week from Montreal and Quebec. Fridays to Liverpool. Saturdays to Glasgow. Sundays to Havre and London.
Large, Modern Triple and Twin Screw Steamers. First, Second and Third Class. Popular "One Class Cabin" Service (Called second class) Rates $45 & upwards to London, $47.50 to Glasgow. Largest—Finest—Fastest Steamers To Canada
ALSATIAN 18,000 Tons CALGARIAN
Will Be Ready Summer Season
Luxurious Accommodations, Glass Enclosed Promenades; Electric Elevators, Gymnasium, etc.
Boston to Glasgow, Sailing every two weeks, carrying one class cabin (second) Passengers. All Steamers fitted with every Modern Equipment.
For Reservations Apply Allan & Co.
127 N. Dearborn St., Chicago or Local Agents

HOMES FOR HOMELESS

Many Children Adopted From State School By Duluth Families.

Of local interest is the report made by Albert J. Harpman, inspector for the state public school at Owatonna on his visits to homes in the Duluth district, where children had been placed for adoption. He said in part:

"I have spent considerable time in the tenth or Duluth district the last year. The work in Duluth has been very pleasing because of the helpful interest shown by the probation and humane officers and the quality of the homes that have taken our children. One thing which impressed me very favorably when I began the work in Duluth and the thriving range towns was the age of the children these people had taken into their homes. A greater percentage of babies and very young children have been placed here than in any other district I have so far visited. It is the aim of most of these people to legally adopt these little ones. A larger percentage have already done so than in the other districts I have visited as was made evident by the greater number of certified copies of decrees of adoption I secured.

"One home of West Duluth was supplied a baby girl. The foster father found he could secure higher wages at his trade, that of carpenter, on the range so he moved on a claim twenty miles from a small range town and built a comfortable home upon a hill overlooking one of our picturesque range rivers, a very pretty place, homelike and cheerful when one reached it. The family plans to move to town as soon as they get a deed to their homestead and as this will be before the girl is of school age she will have missed but little for her early experience upon a claim.

"In another home that had taken a 7-year-old boy, the foster father had lost his wife, one daughter and mother-in-law from typhoid fever last winter. Another daughter was convalescing slowly from the same disease. This placed the care of the household upon one daughter who was about 20 years old, but the father told me that Willie had become one of the family and that he thought as much of him as he did of his two remaining daughters and would keep him if he could possibly manage."

IF YOU ARE NEGLECTING YOUR TEETH

because you think it's necessary to pay big prices, consult us, and find out you are mistaken.

SET TEETH
Fit Guaranteed.

Gold Crown $3.00
Bridge Work, per tooth $3.00
Gold Fillings, up from $1.00
Silver Fillings 50c
SET OF TEETH $5.00

NEW METHOD DENTISTS,
DR. B. C. BROWN, Owner.
25 W. Superior St., Over Bon Ton Bakery, Next to Stack's. Hours, 8:30 to 7.

CHILDREN WHO ARE SICKLY

Mothers who value their own comfort and the welfare of their children, should never be without a box of Mother Gray's Sweet Powders for Children, for use throughout the season. They Break up Colds, Relieve Feverishness, Constipation, Teething Disorders, Headache and Stomach Troubles. Used by Mothers for 22 years. THESE POWDERS NEVER FAIL. Sold by all drug stores, 25c. Don't accept any substitute. Sample mailed FREE. Address, A. S. Olmsted, Le Roy, N. Y.

Former Editor's Windfall.

Iron Mountain, Mich., April 19.—Harold V. Wilcox, former city editor of the Iron Mountain Tribune, has inherited $15,000. It was left by an aunt. Wilcox is attending Alma college in Michigan.

If you are spring-sick, weak, tired, feel worn-out when you wake in the morning, have no appetite and no ambition, Nature is by these symptoms telling you that you need the best spring medicine. Hood's Sarsaparilla fills every requirement. Thousands agree with us and are taking it every day.

An Uncomfortable Corset Is a Danger Signal

Undue pressure on chest, diaphram or spine is frequently the unsuspected cause of many ills

The Famous

MODART CORSETS
"THE IMPROVED FRONT LACED"

are comfortable from the moment they are put on. They correct the results of previous improper corseting and give health, beauty of figure and comfort to their wearers.

Try on one of the New Models just received and test these statements. You are under no obligation to buy.

The Glass Block Store
"The Shopping Center of Duluth"

A Reserve Fund

The professional or business man who keeps a **Savings Account** separate from his regular business account, and deposits Five or Ten Dollars each week or month, will be surprised to see how quickly he will accumulate a good sized **Reserve Fund.** The clerk who saves systematically will soon have a fund that will start him in a business of his own.

Start a reserve fund with this bank today. 3 per cent interest paid on all deposits.

NORTHERN NATIONAL BANK

"LOOK UP—YOU CAN'T MISS IT."

WHAT OTHER CITIES ARE DOING

Activities of Other Municipalities, Which Might or Might Not Be Copied in Duluth.

LOS ANGELES police have recently requested an ordinance which would require automobilists to carry an electrical device with which to warn the driver, the public, and the officers whenever the speed limit is being exceeded. The device is intended to be carried on the dash of the car. It consists of three lights—red, white, and green—placed one above the other and connected with the transmission by a speed countershaft. When the car is making ten miles or less an hour the white light burns, at twenty miles the green light shows, and at twenty-five miles the red light comes into play. At speeds in excess of this various combinations of flashes are shown.

In furtherance of his campaign to enforce the speed laws in Duluth, such a device would be welcomed by Chief Troyer. In a general way it would put an end to the never-ceasing differences as to the rate of speed at which a car travels, but the auto owners might object to the expense.

FOR MEN ONLY

Buy your shoes at a store where only men's shoes are handled. No matter what kind of shoes you want, you can find them here. I cater to men only, and am able to serve you with goods that will please you.

Christ Olson,

523 WEST MICHIGAN ST.,
Across street from Union Depot.

KIDNAPING WAS PART OF PLOT

Agitators Are Being "Run Out of Town" on Cuyuna.

The story of Theodore Sjogren, the Cuyuna range strike leader, who came to Duluth yesterday and claimed that he had been kidnaped and taken away from Crosby in an automobile, has aroused considerable comment.

It is said that the mine operators on the Cuyuna, in conjunction with the authorities, had determined to warn all agitators in the strike to leave the district, and the capture and forcible removal of Sjogren was part of the plot.

One Duluth representative of Cuyuna range mining interests laughed heartily when he saw the story.

"Well, they're getting busy, I see," he said. "There'll be more run out of there too. We're going to get the agitators off of the range, and then there'll be no more labor trouble."

BOSTON MAN WEDS FARGO, N. D., GIRL

Granddaughter of Vice Presidential Candidate Is Maid of Honor.

Fargo, N. D., April 19.—(Special to The Herald.)—Evelyn Marie Hector of Fargo, and William Harland McGill of Boston, Mass., were married in Gethsemane cathedral at noon today by Bishop Mann, assisted by Dean Dowling. They will leave this afternoon for New York, and will sail on the Adriatic to spend their honeymoon on an extended continental motoring tour. The bride is the daughter of President Hector of the Fargo National bank.

Miss Margaret Sewall of Bath, Me., grand daughter of the former vice presidential candidate, who is soon to marry Miss Hector's brother, was maid of honor. Mrs. Chesbro Smith, a sister of the bride, was matron of honor, and Walter McGill of Boston, a brother of the bridegroom, was best man.

MERRITT TO THE RESCUE

The Commissioner Provides Drinks for the Tightly Lidded Town.

Orders Pure Lake Superior Water Turned Into Drinking Fountains.

The lid is on but nobody will be obliged to go dry, either before or after 11 o'clock or on Sundays.

There'll be plenty to drink for everybody at all times. For Commissioner Leonidas Merritt, head of the division of public utilities, today ordered the fountains turned on in all parts of the city. These will supply aqua pura in unlimited quantities for man and beast, day and night.

The sanitary drinking fountains have been installed for several years in all parts of the city and it is not unlikely that several others will be added. They provide a continuous bubbling stream of the purest and best water in the world, direct from Lake Superior. The expense of maintaining them is small. Besides the cost of the water the principal expenditure is for a man who keeps the horse fountains clean, that they may not be the cause of disease. The sanitary fountains care for that feature themselves without attention.

FIRE CAUSES PANIC ON STREET CAR

Passengers Given Scare When Controller Is Short Circuited.

Fire started by a short circuit of the controller caused a small panic on an eastbound street car at Tenth avenue east and Superior street about 11 o'clock last night.

Startled by the loud explosion the sixty passengers, many of them women, became frightened when they saw the flames shoot up in the vestibule beside the motorman. They surged for the gates in one mass. The motorman tried to open the gates, but the pressure was too great and he was unable to free them.

Losing their heads, some of those in the car began to break the windows to escape from the car. The conductor went through a rear window to pull off the trolley and break the circuit, and two boys followed him. The crowd finally became calmer and moved back sufficiently to let the motorman open the gates.

R. B. Knox, president of the Commercial club, came along in his automobile and with one of the fire extinguishers, with which his machine is equipped, extinguished the blaze before any serious damage had been done.

The two boys were cut by glass through their efforts to leave the car through windows. Ernest Oman, copy boy of the News Tribune, sustained a cut on the head, but was not dangerously injured. The passengers rapidly recovered from their fright after leaving the car, and except for the two boys nobody was injured.

General Manager Herbert Warren stated that as far as he was able to learn no one had been seriously hurt. In his explanation he said:

"A short circuit in the controller caused a flash and loud report. The motorman immediately threw off the overhead switch and tried to open the gates. The people surged into the vestibule and the pressure on the gates was too strong. He then opened his door and yelled to the conductor to break a window and throw off the trolley from the outside, which was done. In the meantime, others began breaking windows and jumping.

"By this time the gates were opened and the people filed out. Aside from a severe cut on the head, which one boy sustained, there were no other injuries. I learned that some of the women went into hysterics, and that minor cuts and bruises were sustained by others."

FINDS EDITOR IS NOT GUILTY OF CONTEMPT

(Continued from page 1.)

in the law he would have been of the opinion that the order in the Clevinger case was unusual in that it imposed conditions upon the right of the plaintiff to dismiss a suit for divorce.

"Your cofmissioner is of the opinion that under the evidence petitioner had no personal knowledge of the article complained of until after its publication and Mr. Murphy and Mr. Karl Walter (the man who edited the article) were servants of the petitioner and made an honest effort to report correctly the proceedings without any intention of offending the dignity of or impeding the proceedings of the circuit court and there is no evidence tending to prove that the agents of the petitioner had any intention of obstructing the orderly course of justice or criticizing the court.

Cause for Comment.

"There was cause for comment on the order in the divorce case denying the plaintiff the right to dismiss her case until the husband complied with the conditions imposed in the order and I am inclined to believe that Mr. Murphy was correct in saying that it tended to prevent a reconciliation of husband and wife, in which society is deeply interested.

"Your commissioner finds that the petitioner was merely exercising his right to report and discuss proceedings in a court of justice and the mere fact that the statements are inaccurate and that mistakes appear in the article would not render him guilty of contempt; if so, every layman or person learned in the law that misconstrues, misunderstands the rulings, orders and judgments of our court would be guilty of an offense and punishment might be administered as in this case by depriving citizens of liberty.

"Your commissioner has heard the court say too often that he has misconstrued the judgments of our courts ever to concur in the theory that you must be technically correct in the interpretation of the ruling of the courts.

Has Right to Differ.

"Every person has the right to publish his understanding of what a court has decided and to differ with the court as to what the law is and also to criticize the law, as long, at least, as the citation does not attempt to impugn the motives of the court or to charge corruption or infamy and thereby attempt to bring our courts into disrepute.

"In this case there is no evidence either in the article itself or in the evidence introduced that there was an intention or purpose on the part of the agents or servants of the petitioner to reflect in any way upon the integrity of the courts, and unless the court is of the opinion that the article in itself is contemptuous, the petitioner should be discharged."

Referring to articles published in the Star subsequent to the decision of Judge Guthrie and bearing thereon the report says:

"Your commissioner admitted over the objection of the petitioner articles appearing in the Kansas City Star and published by the petitioner but your commissioner is of the opinion that all the articles which appear in this record should be excluded."

Applies To All Articles.

The ruling, the report says, applies to all articles except an interview with Judge Ralph Latshaw of the criminal court. This interview published in the Star quoted Judge Latshaw as saying the decision of Judge Guthrie was "outrageous" and that he would never "allow Mr. Nelson to be locked up in jail." The report holds that this article "should be excluded for the additional reason that it was a publication of a statement made by a judge of the criminal court of Jackson county referring to what the judge intended to do officially. In the opinion of your commissioner this interview should be stricken from the record on the ground that it was scandalous on the part of the judge giving it. Your commissioner cannot find serious fault with a layman for repeating the statement."

The supreme court today set the date May 1 for the hearing of Mr. Nelson's case by the court en banc. The case was carried to the supreme court by Mr. Nelson on appeal from Judge Guthrie's decision.

GOVERNOR EBERHART VETOES BILL FOR STATE REGULATION OF TELEPHONE COMPANIES

(Continued from page 1.)

vital elements of regulation.

"While it is true that the principle of this bill in providing for state regulation instead of local municipal regulation is right, there is no valid reason why a specific law should be enacted for each utility. Such a plan must necessarily result in delaying and complicating the regulation of public utilities.

Too Much for Railroad Board.

"This bill attempts to place the regulation of telephone companies under the control and jurisdiction of the railroad and warehouse commission. Under the distance and joint tariff laws recently enacted, the legislature has imposed upon this commission the making of millions of new tariffs, joint tariffs and classifications, and the further addition thereto of regulating about 850 telephone companies, will result in more work than is consistent with the efficient personal attention and supervision of that board.

"Regulation of public utilities should be vested in an appointive state board. This is essential, in order that the board may be non-partisan and as far as possible removed from political influence. All recognized authorities on public utilities regulations and the experience of every state now engaged therein agree on this point.

"This bill contains some very good provisions, such as the enforcement of physical connections between the various telephone companies. These provisions should be incorporated in the general utilities law when enacted.

Extra Promised.

"In view of the fact that the legislature will be called together in extra session within a few months, at such time as it will be most convenient to the members for the specific purpose of enacting a strong and effective general public utilities law, such as the one now in force in Wisconsin, New Jersey and other progressive and well-governed states, there can be no possible excuse for the passage of H. F. 573 which is admitted to be vitally defective in its most important provisions, and I therefore return the same without my approval."

* * *

Omnibus Appropriation Bills.

Both houses at noon were working on the omnibus appropriation bills. The house passed the educational institution bill and the bill covering state institutions without important amendments. The bill governing state departments was amended to provide for salary increases made in the salary bill and to create a retirement fund of $14,000 a year for judges. The house defeated a motion by Representative Campbell to restore the appropriation of $3,500 a year for the board of visitors of state institutions, so the board is abolished.

* * *

The Wallace senate bill legalizing remedial loan agencies was made a special order in the house for Monday.

* * *

The house passed the Saugstad senate bill requiring that in county division elections a majority of the people in the proposed new county must vote for division as well as a majority in the whole county.

* * *

The senate made a special order for Monday afternoon on the house bills giving county officers four-year terms.

STILLMAN H. BINGHAM.

LESTER PARK PAVILION AND GROUNDS FOR RENT

Chance to make money.

GREENFIELD REALTY CO.

310 and 311 Columbia Bldg.

FAY GAINS TWENTY-ONE

(Continued from page 1.)

Ewen, 3,126; Silberstein, 3,126; Fay, 3,070.

Except in the first precinct of the Fifth ward, there were no material changes since yesterday. In the first precinct of the Fourth ward, Fay, McEwen and Silberstein each gained one, and Prince gained two. In the second precinct Prince lost one and the others checked. In the third precinct, Silberstein gained one. In the fourth precinct, McEwen gained one and in the fifth precinct Fay lost two.

In the first precinct of the Fifth ward, Fay gained twenty-nine, Prince lost four and Silberstein gained one. In the second precinct, Fay gained one, McEwen gained two. Prince gained three and Silberstein gained one. In the third precinct of the Fourth ward, a check on each ballot, evidently made by the judges in counting, caused the entire precinct to be protested, and the court will be asked for a ruling. The ballots were counted, however, and the result is included in the figures up to noon. The only precinct passed by thus far is the first precinct of the Third ward.

Good progress is now being made in the recount and unless some unexpected obstacles develop, the oount should be completed by Thursday or Friday of next week.

In the short term recount, the second precinct of the Third ward was completed this morning, making thirteen precincts in all. The net result is a gain of eighteen for Hicken, five for Murchison and nine for Farrell. The inspectors have held out 197 ballots for submission to the court. The standing of the candidates now is:

Murchison, 2,882; Hicken, 2,876; Farrell, 2,823.

Says Son Fired at Him.

Minot, N. D., April 19.—(Special to The Herald.)—Charging that his son threatened his life with a revolver, George Maynard swore out a warrant for W. R. Maynard of Donnybrook. The father, aged 68, claims his son, from whom he rented farmlands, drove up to the house, called him out and, firing a revolver at him, ordered him to vacate the premises. Young Maynard is in jail here awaiting trial.

Cass Lake Pioneer Dies.

Cass Lake, Minn., April 19.—(Special to The Herald.)—Michael Colwell, a pioneer of Cass Lake, died Friday. Colwell has been in the hotel business in Cass Lake almost since the town started and is widely known in Northern Minnesota. He was well liked. He leaves a wife and five grown-up children, of whom two do not reside in Cass Lake. He was a brother-in-law of M. W. Savage of Minneapolis, and at one time was in the show business. The last several years he has been an invalid and has scarcely been able to leave the house for months. Colwell lived in Minneapolis many years before coming to Cass Lake. The funeral will be at Anoka next Monday.

To Restore Good Health

The first thing to do is to correct the minor ailments caused by defective or irregular action of the organs of digestion and elimination. After these organs have been put in good working order by timely use of

BEECHAM'S PILLS

(The Largest Sale of Any Medicine in the World)

better digestion results, and then the food really nourishes and strengthens the body. The first dose gives relief and sounder sleep, quieter nerves, and improved action of all the bodily organs are caused by an occasional use of Beecham's Pills. They give universal satisfaction and in safety, sureness and quickness of action Beecham's Pills

Have No Known Equal

Sold everywhere. In boxes 10c., 25c. The directions with every box are very valuable.

THE ENGLISH CUT

in its many variations are to be found in our Spring Suit models—priced at $15, $20, $25 and $30—and you save $5 or more on any suit you buy. WE CAN SELL THEM FOR LESS, BECAUSE in buying in big quantities for our several stores WE BUY FOR LESS. Call and let us prove our claim.

FLOAN & LEVEROOS

225 AND 227 WEST SUPERIOR STREET.

"THE ROAD TO HAPPINESS"

Lies in State of Mind, Not Material Possession, Says Pastor.

"The Road to Happiness" was the subject of a sermon by Rabbi Lefkovits last evening at the Temple Emanuel.

He said in part:

"Man's earliest, latest and profoundest longing is his longing for happiness. It is a legitimate longing. Man seeks happiness because it is his nature to do so, because he feels that God would have him do so. Any other less agreeable supposition would stop the mechanism of existence.

"Some think that the path which leads to happiness is found by the way of possessions, of wealth, of power; others say, by the way of renown, of fame, of position. Still others think that the road to happiness lies over the highway of dalliance; others hold that pleasure is the bee-line to it. To thus risk happiness by making it conditional upon ephemeral sources of delight, is to play the part of folly, not of wisdom. The kingdom of happiness is within, not without. It is an attitude of mind, a state of existence, not a mere acquiring and possessing. It is a condition, not a circumstance. It is a personal equation, not a personal proprietorship.

"There are certain essentials to happiness. The first and foremost of these is God. God is essential to every life that hopes to be happy. There are conditions in which we can no more do without God than when thirst oppresses us, we can do without drink. There are sad days—and none escape them—when 'we are as children crying in the night,' and no answer can come to us except from God. There are times which try men's souls when the only available help can come to us from on high. There come distressing circumstances which laugh to scorn all the prevision and provision of the highest human affections; there come hours during which men ask, piteously and pathetically: 'Lord, who will stand by us?' Friends try to help to the extent of their power; but such help is, at best, weak and ineffectual. Loved ones offer their assistance, but they are feeble folk in such hours, no matter how great their love. Then it is that, like Jacob of old, the soul must wrestle with the angel. Then it is that we feel that in God, and in God alone, can we look hopefully—for the Father will never leave us, nor forsake us, if we only seek Him.

"Optimism, too, is one essential of happiness. We must be hopefully courageous and courageously hopeful. The man who whistles while he works has the proper philosophy of life. When the winds blow our tiny bark and we feel that our path through the stormy deep is perilous, we are cowards if we quail. The brave mariner knows that beyond the horizon there is calm and he will force his ship ahead to the region of peace.

"Faith also is a prop to happiness—the faith which cannot be shaken by the winds of affliction nor moved by the storms of adversity. Such faith is nourished by a consideration of the unvarying laws of God. When we place good seed in good soil, we may indulge the belief that good crops will be gathered. When we build a bridge of good material and secure it safely on solid foundations, we may have faith that the engineer's work will serve the purpose designed. When good, solid work is done, we may believe that good, solid results will be accomplished. In the realms of experience, moral in character, it is not otherwise. There, too, effect follows course. Learn to know God's moral law, have faith in it, live in accord with it, and solid, substantial happiness will be yours.

"If a man can add to these moral possessions a simple, refined home, his cup of earthly joy will be full to overflowing. There is no place on this earth which so nearly suggests heaven as a happy home. There we find love without dissimilation, sympathy without insincerity, peace without strife. In the home wherein sympathy abounds, where love waits in faith, and faith ministers to justice, you will find a source of joy, of happiness, which lightens labor, solaces affliction, strengthens weakness, and sanctifies life.

"Trust in God, faith in the beneficence of His laws, a hopeful attitude of mind, a loving, sympathetic heart—these are the essentials of happiness, the happiness that is worth while, the only form of happiness that endures, the only true joy to which God adds no shadow, no sorrow, no regret."

WILL ENLARGE CHURCH.

Thief River Falls Catholic Edifice to Be Greatly Improved.

Thief River Falls, Minn., April 19.—(Special to The Herald.)—The city council received an application for a permit to remove the Catholic church from its present location to the corner of Knight avenue and First street, one block due north of the high school. The application was granted. The new site was purchased last winter from Backe Bros. Operations have already been started on the building of a basement at the new site of the church. The church will be considerably enlarged and entirely remodeled. The work will probably extend over the entire summer and it will not be completely equipped till some time in the fall.

The Brage Singing society has decided to celebrate Norway's Independence day, May 17. The arrangement of a committee composed of the following men: Rev. Adolph Roseland, Mayor Lars Backe, C. Dale, L. O. Lassesson and Dr. P. L. Vistaunet. An orator of national repute may be secured to deliver the oration.

The local high school boys have organized a baseball team which gives promise of being a good one. Ward Long has been elected manager and Roy Robinson captain.

The chef at the Evelyn hotel was charged before Judge Tarrant with throwing beefsteak at one of the waitresses. After hearing the case, the judge decided that a fine of $10 was about the amount of punishment suitable to the offence.

MANY REPAIRS BEING MADE AT Y. M. C. A.

Mechanics are making things rather inconvenient for the time being at the Y. M. C. A., but they are doing things that will make for comfort in the near future. The elevator has been out of use for some days on account of a broken cable. That is the most important thing, especially from the point of view of those whose rooms are on the fifth floor. These roomers for the most part have quit using the gymnasium, partly because it is hard to get to it, and partly because the frequent climb of many flights of stairs furnishes exercise enough. Another improvement that has been in progress for a long time is the running of conduits to furnish electric lights in the closets. Work on the new hand-ball courts is being rushed to completion. Furthermore, a considerable amount of painting on the interior of the building is being done.

YOUNG MAN GETS TRUNK FULL OF WOMEN'S ATTIRE

"All's well that ends well," says Shakespeare, and so thinks Frank Torvinen, formerly a roomer of the Duluth Y. M. C. A., now a fire insurance and real estate agent at Virginia, Minn. So also, thinks a young woman who has just taken up her abode at the Y. W. C. A. The trouble was all over a trunk, or rather, two trunks. When Torvinen left the Y. M. C. A. he gave instructions to a drayman to get his trunk at the Second street entrance of the Y. M. C. A., haul it to the depot and get it checked to Virginia. It happened that his trunk was not taken from his room and it happened also that just before the drayman came to get it, another drayman, hauling the trunk belonging to the young woman of the Y. W. C. A., left it by mistake at the very door where Torvinen's trunk was expected to be. It followed naturally that the wrong trunk, with all its miscellaneous assortment of feminine attire, was checked to Virginia for Torvinen. The mistake was not discovered until Torvinen called for his trunk at the Virginia station. He immediately had the trunk sent back to Duluth, where the mistake was straightened out and his own trunk was forwarded to him today.

Farmer Killed By Stallion.

Crookston, Minn., April 19.—Joseph Casavan, aged 35, a farmer near Red Lake Falls, was attacked Thursday afternoon by a stallion which he had raised as a pet. The horse bit off one of his ears, tore his scalp and all the muscles off his right arm. He was found four hours later and rushed to a hospital here, where he died yesterday afternoon. He leaves a wife and six children.

THE PALM ROOM
At the SPALDING

MOST DELIGHTFUL AND LUXURIOUS RESTAURANT IN DULUTH.

CHOOSE COMMISSION.

Thief River Falls Men Selected to Revise City Charter.

Thief River Falls, Minn., April 19.—(Special to The Herald.)—At a meeting of the Commercial club the following were selected as eligible for the city charter commission: Lars Backe, Wilhelm Michelet, Dr. H. G. Hieber, T. L. Melgaard, Dan Shaw, A. H. Fasel, W. J. La Bree, Christ Porter, Dr. Penney, Dr. Melby, Rasmus Oen, Bernard Knudsen, Mat Barzen, Robert McGinn and Fred Roth. The names of these men will be submitted to Judge Grindeland for appointment; after which they will be given six months to draft the charter, on the commission plan, which will be submitted to the vote of the people of this city.

DULUTH ARCHITECT WILL DRAW PLANS.

Mahnomen, Minn., April 19.—(Special to The Herald.)—F. E. Broomhall, a Duluth architect, has been awarded the contract of drawing the plans for the new Mahnomen high school building to be erected this summer.

District court has been in session this week. Several convictions for illegal liquor selling have been secured.

Doctors' Association Elects.

St. Cloud, Minn., April 19.—The Stearns-Benton County Medical association elected the following officers: President, George E. Sherwood, Kimball; vice president, C. S. Sutton, St. Cloud; secretary and treasurer, J. C. Boehm, St. Cloud; censor, J. P. McDowell, Kimball; delegate, W. L. Beebe, St. Cloud; alternate delegate, William Friesleben, Sank Rapids.

WOMEN

SAVED FROM DANGEROUS OPERATIONS

A large percentage of women's ailments are so perplexing that operations are often recommended by physicians. Such operations are not only dangerous, but they sometimes cause serious complications. Thousands of women are uselessly operated on who could be cured by Electro-Medical treatments.

In most cases all such women need is new strength, more vitality and nerve force. When the organs of the body are denied the vitality necessary to perform their proper function, inactivity and disease result.

Electro-Medicine renews the activity of the weak organs and builds up vitality and strength where it is needed, by infusing the body with a glowing current of electric life.

Poor digestion, inactive liver, constipation, sluggish heart, slow thinking, dormant energy and laziness are all due to lack of electricity. Understand that electricity is the motive power of the human machine, the power that keeps the organs active, and you will see what we mean. In such cases you will see how Electro-Medicine will pump action into the body. It renews the electric life and transforms the sluggard into a bundle of vigorous energy.

Because you have experimented with faradic batteries or taken electric treatment from physicians without being cured is no reason why our method should prove a failure.

We have curative agents which are simply wonderful; no talk, no writing, no advertisement can do it justice; and no one else can take those treatments for you; you must come yourself to be convinced of the fact that it will cure you as sure as you are sick. Come at once if you have any ailment which resisted all efforts at curing; you know the old saying: "A stich in time saves nine;" so it is exactly with your case, the longer you wait, the harder the cure. Consultation and examination free. Office hours, 9 to 8; Sunday, 10 to 1; upstairs.

ELECTRO MEDICAL DOCTORS

(INCORPORATED)

26 West Superior Street, Duluth, Minn.

WEST END GLEE CLUB HAS BECOME ONE OF THE CITY'S LEADING MUSICAL ORGANIZATIONS

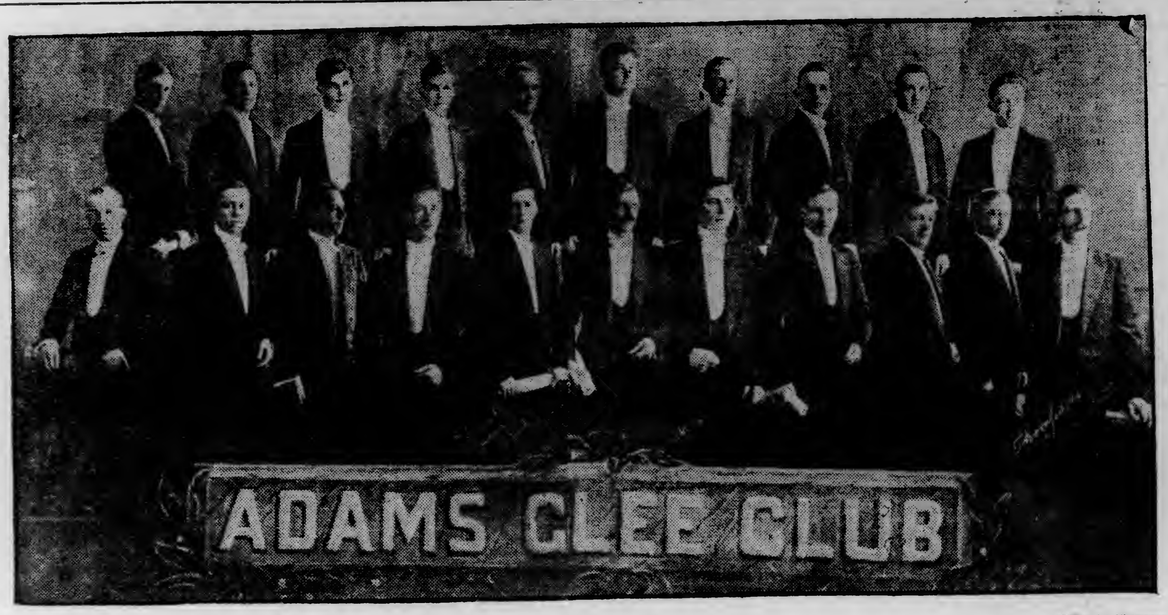

—Photo by Thompson.

The Adams Glee club was organized two years ago last fall by Richard Wallin and is now one of the strongest musical organizations in the city. It has taken part in a number of concerts and entertainments during the past two years and is very popular with Duluth music lovers. The minstrel shows given each year have all been most successful.

The officers of the Glee club are: Mr. Wallin, president; E. Erickson, vice president; James Cahill, secretary; and Charles Bostrum, treasurer.

BANQUET WILL NOT BE GIVEN

Capt. Amundsen Will Arrive Too Late to Be Guest of Lodge.

Explorer Will Speak Sunday, April 27, on Trip to South Pole.

The testimonial banquet planned by the Sons of Norway lodge in honor of Capt. Roald Amundsen, discoverer of the South Pole, has been abandoned by the committee in charge, because of Capt. Amundsen's inability to arrive in Duluth before next Sunday morning.

Capt. Amundsen will give a lecture a week from tomorrow at the Lyceum theater on his famous trip to the South Pole, which he discovered in 1911. It had been planned by the Sons of Norway lodge of Duluth to

CAPT. ROALD AMUNDSEN.

give a testimonial banquet at the Spalding hotel next Saturday evening in honor of Capt. Amundsen. It was learned yesterday that he will be unable to reach Duluth before Sunday morning, so that all the plans for the affair have been dropped.

Capt. Amundsen will arrive in Duluth Sunday morning and will be the guest of Dr. H. Hovde during his stay in the city. He is expected to be here until Monday noon. He will also be the guest of a number of prominent Duluth Norwegians at a dinner party Sunday evening.

PROPERTY OWNERS TO HOLD MEETING

Material for Twenty-Third Avenue Paving Will Be Selected.

Property owners on Twenty-third avenue west will hold a meeting Monday evening in the parlors of the Bethany Swedish Lutheran church, Twenty-third avenue west and Third street, to discuss the proposed paving of Twenty-third avenue.

The matter was brought before the commission Thursday morning and the materials were brought up for discussion at that time. A large number of property owners were present at the hearing.

The owners below Third street have not decided on the material for the pavement and the meeting Monday evening is for that purpose. At the hearing Thursday it was decided to pave that portion above Third street, a stretch of about four blocks, with sandstone. The pavement will be 26 ft. wide.

The contract for the complete pavement will not be awarded by the commission until the material for the entire street has been decided upon. Commissioner Murchison is expected to be at the meeting Monday. The cost of the complete pavement is estimated at $35,000.

Will Read "Lost Word."

Mrs. Milton Fish will read Van Dyke's "Lost Word" at the regular services of the Central Baptist church, Twentieth avenue west and First street, tomorrow morning. A musical program will be rendered in the evening. Rev. Milton Fish, pastor of the church, is conducting a series of revival meetings in Denver, Colo.

OPEN HOUSE FOR MODERN WOODMEN.

Duluth camp, No. 2341, Modern Woodmen, held open house last evening for its members and their friends at the new Woodmen hall, Twenty-first avenue west and First street.

A special program of addresses and musical numbers was rendered during the evening. George M. Peterson had charge of the program. It follows:

Opening address ..... Edward Lowe.
Vocal solo ..... Miss Ruth Larson.
Monologue ..... A. Halvorson.
Address—"When Election Comes Around" ..... James Preston.
Address ..... L. A. Larson.
Duet—"We're Still at It" ..... William Bernard and J. G. Mork.
Address ..... George M. Jensen.
Swedish monologue ..... Franklin Stevenson.
Selection ..... Quartet.
Address ..... Warren E. Greene.
Address ..... John H. Norton.
Address ..... George M. Peterson.
Selection ..... Quartet.

Following the program refreshments were served and the remainder of the evening spent in dancing.

Will Confirm Class.

Rev. C. W. Wermine of the First Swedish M. E. church, Twentieth avenue west and Third street, will confirm a class of pupils at a special service tomorrow evening.

In addition to the regular service, the following musical program will be rendered during the evening:

Prelude piano—"Narcissus" ..... Nevin
Miss Ruth Larson.
Hymn ..... Congregation.
Invocation ..... Pastor.
Duet—"Sounds From Home" ..... Krug
Miss Emroy Essen, pianist, and Lorenz Essen, violinist.
Recitation—"Vart Mal" ..... Miss Dalla Nelson.
Vocal solo—Selected ..... Rev. Mr. Wermine.
Examination of class.
Piano solo—"Prayer" ..... Krug
Mrs. C. W. R. Wermine.
Address to parents ..... Rev. Mr. Wermine.
Hymn ..... Congregation.
Distribution of diplomas.
Reception of members and baptism.
Offertory ..... Miss Ruth Larson.
Doxology .....

SPECIAL PRIZE FOR BEST BERRY PATCH.

L. A. Simonson, one of the members of the garden committee of the West End Commercial club, addressed the pupils of the Ensign school yesterday afternoon on the present garden contest being conducted by the club in this end of the city.

Mr. Simonson announced that he will give an individual prize of $10 to the boy or girl who raises the best strawberry patch. He explained the various phases of strawberry gardening to the pupils.

Will Exchange Pulpits.

Rev. J. M. Nervig of the Zion Norwegian Lutheran church, Twenty-fifth avenue west and Third street, and Rev. A. Carlson of Two Harbors will exchange pulpits tomorrow. Rev. Mr. Carlson will preach here tomorrow morning and evening. Rev. Mr. Nervig will return Monday morning.

Will Give Concert.

The Ladies' Aid Society of the Second Presbyterian church, 1515 West Superior street, will give a concert Monday evening at the church. A special program of vocal and instrumental selections has been arranged.

Confirmation Class.

The confirmation class of the First Swedish M. E. church, Twentieth avenue west and Third street, was entertained this afternoon by Rev. and Mrs. C. W. Wermine at the parsonage, 815 North Twentieth avenue west. The time was spent in music and games, after which refreshments were served.

Mothers' Club.

The Mothers' club of the Jerome Merritt school held its regular monthly meeting yesterday afternoon in the school assembly hall, Fortieth avenue west and Fifth street. Mrs. R. P. Boylington and Dr. O. A. Oredson gave short talks during the afternoon.

Illustrated Lecture.

W. W. Sanford of Duluth gave an illustrated lecture last evening at the Grace M. E. church, Twenty-second avenue west and Third street, for the members of the Sunday school. A large audience heard Mr. Sanford's lecture.

HICKEN IS "BACKED UP"

West End Club Passes Resolution Indorsing His Stand.

Hillsiders Are Going After Several Minor Improvements.

The law enforcement stand taken by Commissioner Hicken was unanimously indorsed last evening by the West End Hillside Improvement club at its regular semi-monthly meeting held at the Ensign school, Twenty-third avenue west and Third street.

The following resolution was adopted, copies of which are to be sent to the commission:

"Whereas, the West End Hillside Improvement club has decided to show its appreciation of the work so splendidly performed up to date by Commissioner Hicken in the matter of law enforcement, and,

"Whereas, it is the earnest desire of the West End Hillside Improvement club that Commissioner Hicken carry out his policy of law enforcement in the future as he has done up to date,

"There be it resolved, That a vote of appreciation be taken and a copy of this resolution be forwarded to Commissioner Hicken with the sincere wishes of this organization for his success in making our city a clean one, morally and otherwise."

The annual election of officers and committee appointments were features of the meeting last evening. The old officers were all re-elected, with the exception of treasurer. The officers are: C. E. Stakey, president; S. W. Norquist, vice president; G. T. Ellingsen, secretary, and A. P. Philstrom, treasurer.

Ole Kinn and E. Erickson were appointed on the committee to secure a street light for the corner of Twenty-fifth avenue west and Eleventh street. They will take the matter up at once with Commissioner Murchison.

A committee, consisting of Ole Kinn and S. W. Norquist, was appointed to meet with Commissioner Murchison regarding the erection of a water fountain for horses at the intersection of Piedmont avenue with the boulevard and the building of a sidewalk from Twelfth street to the boulevard. The old sidewalk and torn up some time ago when the boulevard was built.

Ole Olson was appointed on a committee of one to secure the building of a storm sewer in Piedmont avenue, between Twenty-second and Twenty-third avenues west. There is a revine at this point and it is the aim of the club to have a sewer built so that the water from the hillside will run into Coffee creek.

G. T. Ellingsen, secretary of the club, was appointed on a committee of one to campaign for the erection of a city scale in this end of the city and the placing of a police patrol box near the Ensign school.

Bridge Luncheon.

Mrs. A. G. McCulloch of 2623 West Third street has issued invitations for a bridge luncheon to be given Tuesday afternoon, April 29, at the Glass Block tearooms.

Nelson Funeral.

The funeral of Clarence William, the 3-month-old son of Mr. and Mrs. Olaf Nelson, 2520 West Third street, who died yesterday morning, was held at 2 o'clock this afternoon from the residence. Rev. Edward Erickson of the First Norwegian-Danish M. E. church officiated and interment was at the Park Hill cemetery.

Kron Funeral.

The funeral of Andrew Kron, 56 years old, of Pike Lake, who died last Thursday, will be held at 2 o'clock Monday afternoon from the Olson & Crawford undertaking rooms. Rev. C. G. Olson of the Bethany Swedish Lutheran church will officiate and interment will be at the Lutheran cemetery.

Operation Was Fatal.

John Rudolph Youngberg, 14 years old, son of Mr. and Mrs. John Youngberg, 2123 West Seventh street, died yesterday afternoon at the St. Mary's hospital, following an operation for appendicitis. The body has been taken to the Olson & Crawford undertaking rooms, where the funeral arrangements will be made some time today. The funeral will be held Monday afternoon.

Nyberg-Grafstrom.

Miss Signe Nyberg and Henry Grafstrom, both of the West end, were married at 8 o'clock last evening at the home of the bride's brother and sister-in-law, Mr. and Mrs. Hjalmer Nyberg, 3816 West Seventh street. Rev. Swaney Nelson of the First Swedish Baptist church read the service, after which a wedding supper was served to the relatives. Mr. and Mrs. Grafstrom will make their home in the West end.

Surprise Party.

The Young Ladies' Society of the First Swedish Baptist church gave a surprise party last evening in honor of Harold Anderson at the home of Mr. and Mrs. F. O. Peterson, 2720 West Second street. Mr. Anderson was presented with a purse as a gift of the young people of the church.

Delegate to Convention.

Mr. and Mrs. Peter McHugh of 216 Twenty-second avenue west will leave Monday for San Francisco to attend the convention of the Brotherhood of Railroad Trainmen. Mr. McHugh is a conductor on the Northern Pacific railroad running out of Duluth and is the delegate representing Duluth lodge No. 569 at the convention. They will visit in Montana, Washington and Oregon before returning to Duluth.

West End Briefs.

Mrs. O. F. Lindberg of Chicago is a guest for several days at the home of her daughter and son-in-law, Rev. and Mrs. C. W. Wermine, 315 North Twentieth avenue west.

Mr. and Mrs. Thorvald Nelson of Hibbing have returned to their home after spending the past two weeks with relatives in the West end.

Miss Elsie Nelson of West Fifth street left yesterday for Grand Forks, N. D., where she will visit with her aunt for several days.

The Young People's society of the Zion Norwegian Lutheran church, Twenty-fifth avenue west and Third street, met in the church parlors last evening.

The Confirmation society of the Zion church met in the church this morning.

The Sunday school board of the Grace M. E. church, Twenty-second avenue west and Third street, met in the church parlors last evening.

The Epworth league of the First Swedish M. E. church was entertained last evening at the home of C. E. Peterson, 2529 West Second street.

Miss Lillian Peterson of 2720 West Second street was hostess last evening to the Young Ladies' society of the First Swedish Baptist church.

Rev. Milton Fish of the Central Baptist church, Twentieth avenue west and First street, will return next Wednesday from Denver, Colo., where he has been conducting revival meetings during the past three weeks.

You must clean the stomach and bowels, purify the blood each spring or you become filthy, stopped up. Holister's R. M. Tea cleans, purifies, regulates. Lion Drug store.

IS FATALLY BURNED.

Mill City Woman Loses Life Trying to Extinguish Lawn Fire.

Minneapolis, Minn., April 19.—Mrs. John G. Rickel, wife of John G. Rickel, city passenger agent of the Minneapolis & St. Louis railway here, died Friday from burns received Thursday night while attempting to smother with her clothing a fire that was spreading across the lawn at the Rickel home. Death came after hours of agony.

Former Minnesotan Kills Self.

Judith Gap, Mont., April 18.—Ray D. Ostergren, aged 26, shot and instantly killed himself Thursday on the H. T. Widdifield ranch near here. Ostergren arrived recently from Minneapolis and took charge of land and stock purchased by O. W. Miller. It is presumed he had been examining the gun and its mechanism and it went off.

TONIGHT! TAKE A "CASCARET" SURE

No Headache, Sour Stomach, Biliousness or Constipation By Morning.

Turn the rascals out—the headache, the biliousness, the indigestion, the sick, sour stomach and foul gases—turn them out tonight and keep them out with Cascarets.

Millions of men and women take a Cascaret now and then and never know the misery caused by a lazy liver, clogged bowels or an upset stomach.

Don't put in another day of distress. Let Cascarets cleanse and regulate your stomach; remove the sour, undigested and fermenting food and that misery-making gas; take the excess bile from your liver and carry out of the system all the constipated waste matter and poison in the intestines and bowels. Then you will feel great.

A Cascaret tonight will surely straighten you out by morning. They work while you sleep. A 10-cent box from any drug store means a clear head, sweet stomach and clean, healthy liver and bowel action for months. Children love to take Cascarets because they taste good—never gripe or sicken.

SAME DOSE TO EVERYONE

Liquor Dealers May Ask Enforcement of the "Blue Laws."

Will Meet With Commissioner Hicken and City Attorney.

Since the law is to be enforced to the letter against the saloons, cafes, brewers and wholesale liquor dealers, the members of the Loyal Liberty Protective league want other laws enforced with equal rigidity.

At a meeting of the league yesterday at the Eagles' hall, the members of the league selected a committee to call on Commissioner Hicken and request that he and the city attorney, with the members of the committee, go over the laws and city ordinances, especially those relating to the observance of Sunday. The presumption is that the league will then request the commissioner to enforce all laws as he is enforcing those against the liquor dealers.

"We don't ask any favors," said one of the members of the league this morning. "All we want is a square deal. If laws are to be enforced to the letter, let no favorites be played. Technically the Sunday theater is as much a violation of the law as the Sunday saloon. If the saloon is to be closed, let the theater be closed also.

"We are willing to abide by the law, but we want others to abide by it also. We want absolute impartiality. We want to know just what the law is and we will do our part if the authorities will do theirs."

It is said that the league will appropriate money to be used in obtaining evidence and prosecuting cases of law violation.

Some members of the league say the organization does not intend to go after the Sunday theater and other activities which come under the ban of the law, but merely intends to ask the commissioner to modify his order on the selling of liquor in cafes in the hours allowed by law. However, there is a disposition on the part of the saloon men to ask that the line be drawn tightly, and that the "blue laws" of Minnesota be enforced to the letter.

ANNOUNCEMENT

Frank T. Nelson and J. G. Shjold have opened a plating and metalizing shop at 401½ East Superior street. ELECTRO PLATING OF ALL KINDS. Automobile trimmings a specialty. Mr. Nelson comes highly recommended by several plating concerns and automobile manufacturers.

BRYAN AND CLARK ARE NOW FRIENDS

Democratic Leaders Bury the Hatchet and Put Differences Aside.

Washington, April 19—Speaker Champ Clark and Secretary William Jennings Bryan met at a private luncheon here yesterday, shook hands and issued public statements declaring they had buried the hatchet and put the personalities of the Baltimore convention with the bygones. The luncheon was arranged by Theodore A. Bell of California, temporary chairman of the Denver convention in 1908, and chairman of the California delegation supporting Speaker Clark at Baltimore, and was given by Ira E. Bennett, editor of the Washington Post.

Intense interest was aroused in political circles over the reconciliation of the two antagonists, whose differences became acute as a result of events at the Baltimore convention.

Secretary Bryan's prepared statement is as follows:

"My meeting with Mr. Clark has served to clear up a misunderstanding as to my exact position to him at the Baltimore convention. I have tried to make it clear to Mr. Clark that I have always regarded him as a good clean progressive Democrat. If my language at Baltimore created any impression that I was charging Mr. Clark with being in sympathy with any of the reactionary forces, I am glad of the opportunity to correct any such misconstruction of my words or acts, for I did not intend to reflect upon either the personal or political integrity of the speaker. It is my earnest wish that there be cordial co-operation between the state department and the speaker in carrying out the policies of the administration."

Here is Speaker Clark's statement: "It is beyond the power of Colonel Bryan or anyone else to correct the injutsice that was to me at Baltimore. The loss of the presidential nomination was a small thing as compared to the injury done to my reputation in the eyes of the world. But now that Colonel Bryan in his public statement has done what he can to remove the injurious impressions that were created by his Baltimore speeches, I feel that we can all the better co-operate for the good of the administration. I can only repeat what I have publicly declared time and time again, that all personal or selfish considerations must give way to the duty that all Democrats owe to our party and to our country."

Those in charge of the meeting said Secretary Bryan and Speaker Clark exchanged jokes and had a good time. The statements were given out through Mr. Bennett.

ASHLAND GIRL FIRST

In Declamatory Contest Just Held at Hurley, Wis.

Hurley, Wis., April 19.—(Special to The Herald.)—At the district declamatory contest held at the Hurley high school, Miss Ruth Hitter, representing the Ashland high school, won first place with her selection, "The Sign of the Cross"; Miss Edna Backow of the Ironwood high school, took second place, with her selection, "John Storm's Revenge"; and Miss Agnes Galvin of Park Falls who recited, "A Lover of Music," was awarded third place. Misses Hitter and Backow will represent the district at a final contest for both eastern and western districts which will be held at Washburn, Wis., next Friday evening, the winner of this contest to represent both districts at the final contest to be held at Madison.

Minneapolis Forger Sentenced.

Minneapolis, Minn., April 19.—James Piddie, who was sought by the police of Winnipeg and various cities of the United States for nearly two years, while he is alleged to have been traveling over this country, passing forged checks on the Bank of Toronto, was sentenced to an indeterminate sentence in the state prison at Stillwater in the district court here yesterday afternoon after pleading guilty to passing a forged check for $35 on a Minneapolis department store Jan. 18.

Y. M. C. A. MEN AT DINNER

Annual Banquet of Association Members Brings Out Big Crowd.

Mayor Prince Makes Plea for Co-operation in City Government.

All that could possibly be served at the tables attended the annual banquet of the Duluth Young Men's Christian association, which took place in the auditorium of the Y. M. C. A. building last evening. In addition to the speakers and the orchestra, the guests numbered about 100.

Throughout the repast, served by young women, the orchestra, led by H. J. Denny, played a succession of new and popular airs.

At the conclusion of the dinner, the toastmaster, Thomas A. Gall, presented Duluth's new mayor, W. I. Prince, whose topic was announced on the program as "The Game Begins." The mayor said the game that was just starting in city government was a new one, which, while it included many of the tried features of the old game also possessed new features, which, it was hoped, would make for better things. He made an earnest plea for the co-operation of the public with the commission's effort to render Duluth a cleaner, more wholesome and more progressive city than it had ever been before.

A vocal solo, "When You're Away," was delightfully rendered by W. Martin.

Hugh Wallace, a commercial traveler, in a brief address remarked that he had been at many Y. M. C. A. establishments, but he had never yet found one to equal that of Duluth in the heartiness of the welcome that was ever extended to all comers.

True Democracy.

Watson S. Moore, president of the association, laid stress on the point that any man must mingle with the masses if he expected to accomplish anything that was really worth while. He pointed to the new president of the United States as an example of the sort of a man that a leader in public affairs should be, and said that Woodrow Wilson had no trouble in maintaining the dignity of his high office, however much he might go about among the rank and file of the people. Mr. Moore paid a high compliment to Albert Ames for his activities in the service of the Y. M. C. A. and the boat club.

M. F. Jamar was called upon to respond to the toast, "Volley Ball Fans." He was expected to make his response in the form of a speech and he did speak for a few moments, but the principal part of his performance consisted in drawing into view a large graphophone, and setting it at work reproducing a burlesque on volley ball. The uniqueness of the stunt made it doubly amusing, and there was a hearty round of handclapping in honor of Mr. Jamar and the machine.

Health League.

A. B. Wegener, physical director of the Y. M. C. A., made a plea to all present who were not already members of the Health league to join.

Hugh Wallace rendered a vocal solo, and being promptly encored, responded with "Mother Magee."

Elmer Blu, being called upon for an impromptu speech, made some very taking jokes about a certain club with which his name was associated during the campaign. He referred to Mayor Prince's plea for public support of the commission, and said the people of Duluth should heartily second the efforts of the commission in improving conditions in the city.

Handball Courts.

B. C. Wade, general secretary of the Y. M. C. A., spoke of the success of the efforts that had been made to raise funds for the new handball courts and said that thirty days hence players would be actually realizing on the efforts that were made last January. He announced that $4,000 had been raised for the courts. He said there was other work in sight that would have to be taken up, as opportunity was afforded. A new Y. M. C. A. was needed for West Duluth and the West end and a boys' branch for the downtown district was desirable. He told of instances of prominent business men in other cities telling him that they believed that at certain times the Y. M. C. A. gymnasia had saved their lives.

I. K. Lewis, being called upon, like Mr. Blu, for an impromptu, also cracked some jokes about the club that was so much talked about during the campaign, and of which he also was a prominent member. Mr. Lewis also spoke for the Y. M. C. A. gymnasium, declaring that it was one of the best means that business men had of keeping themselves in good physical condition and that the time they spent in the gymnasium was never lost.

HOPING TO OPEN RESERVE LANDS

North Dakotans Sanguine Congress Will Finally Favor Plan.

Ryder, N. D., April 19.—(Special to The Herald.)—There is renewed hope of getting the coal reserve lands on the Fort Berthold reservation thrown open for settlement in the near future. Some of the reserve lands are the best for agricultural purposes on the entire reservation. At the last session of congress Senator Gronna got a bill through the upper branch providing for filing on the surface rights of the coal lands, leaving the determination of the ownership of the coal to be adjudicated later. In the lower house the representatives of the Indians fought the measure so strenuously that it failed to pass.

Senator Gronna will reintroduce the bill and Congressmen Helgesen, Young and Norton will all work for it in the lower branch, where the Indians are less likely to oppose it this time.

WANT EXHIBITS SHOWN HERE

Agricultural Special May Be Opened to Duluth Farm Enthusiasts.

Agricultural enthusiasts in Duluth and some of the farmers in the surrounding country are anxious to obtain a view of the agricultural special train which is now touring the range.

An application will be made to those in charge of the train to have the exhibits shown in Duluth. The suggestion has been made that they be displayed in the courthouse, but that would be impracticable, as they would have to be moved from the cars and rearranged in the building. Arrangements may be made to have the train spotted in the railroad yards on its return from its trip next Saturday so that Duluth people may see the exhibits.

I Asked the

Music Teacher

"Would you advise your scholars to buy the **Kimball Acmelodic Player Piano?**"

"Knowing its educational value, I couldn't do otherwise," she said. "It is even more important to be able to appreciate good music than to be able to play it. The **Kimball Acmelodic Player Piano teaches musical appreciation.**"

This music teacher is progressive; she knows that the greatest teachers do not oppose but highly indorse this agency of musical education.

The **Kimball Acmelodic Player Piano** has the essentials necessary to reproduce hand-played music.

This instrument plays the full scale, 88 notes—plays Kimball or any 88-note roll—full, round, rich, mellow tone—selected materials, best workmanship, roll-guiding device, Acmelodic soloist, ten exclusive improvements, music roll library privileges.

We will take your "never-played" piano in part payment.

Kimball Acmelodic Player Piano

W. W. Kimball Co.

20 Third Ave. West, Both Phones 962 Duluth, Minn.

(Series Copyrighted 1912. W. W. Kimball Co.)

Edward Gallagher Dies.

Edward Gallagher, aged 49, died yesterday afternoon at 5 o'clock at his home, 527 East Fifth street, after a long illness. Mr. Gallagher had lived in Duluth twenty-five years and was well known in the city and on the ranges. He was a railroad bridge contractor. He is survived by his wife and seven children, and also leaves three brothers and a sister at Arthur, Ont. The funeral arrangements have not been made.

Socialist Editor in Jail.

Minneapolis, Minn., April 19.—Alexis F. Georgian, editor of a weekly Socialist newspaper here, convicted of criminal libel on charges preferred by Mayor Wallace G. Nye, went to the workhouse late Friday to begin his sentence of ten days given in default of paying a fine of $75.

Washburn Plans Recall.

Washburn, Wis., April 19.—Petitions have been circulated and signed by many voters for the recall of Mayor H. H. Peavey and Alderman Ambly, following charges that city officials have been directly interested in the allowance of claims. Mayor Peavey is a member of the state assembly from Bayfield county.

ROTTEN TEETH, FOUL BREATH, UGH!

Bad Teeth—Loose Teeth—Gum Disease—Foul Breath—All Due to Carelessness or Ignorance.

Thousands of mouths like this are seen every day. The trouble is known as Pyorrhea. These soft, colorless, bleeding, foul-smelling and spongy gums, loosened and decayed teeth can be made firm, strong and healthy by

A SIMPLE HOME METHOD.

Stop Despairing! Don't Give Up Hope of Saving Your Teeth.

A simple home treatment—the result of 21 years of research—will today bring you the relief and comfort you desire. Stop spending money with dentists who do not help you. Don't waste your money on drug store remedies that are invariably, as you know, disappointing.

Write to Dr. Willard today. His 21 years of practice, study and research have finally enabled him to give you a simple, painless, speedy, inexpensive remedy that you can use at home. It is pleasant, convenient and remarkably simple—so that there is no further need for you to undergo the long, painful or expensive dental treatment. Bridges, Crowns and False Teeth are unsightly and never satisfactory, and through his treatment of the causes of bad and decaying teeth, gum disease and foul breath they will be unnecessary.

If you are suffering with Pyorrhea, Rigg's Disease, gingivitis, gumboils, overlapping, protruding, receding, twisted or loose teeth; soft, colorless or spongy gums; if your breath is foul, if your teeth pain while eating; if you are subject to bad tastes—then, for your own sake, send for Dr. Willard's book and learn how easy his method is—how painless and speedy—how this simple remedy will quickly and permanently give you sound, healthy teeth.

Just sit down NOW and write Dr. Willard for his great book. A few minutes will convince you that his common-sense, simple Home Remedy will cure your ailments. Don't wait: There is no pain connected with it. We have received scores of letters from people saying they would have given hundreds of dollars had they known of Dr. Willard's Home Treatment in time. Address DR. F. W. WILLARD, E 198 Temple Court Bldg., Chicago, Ill.

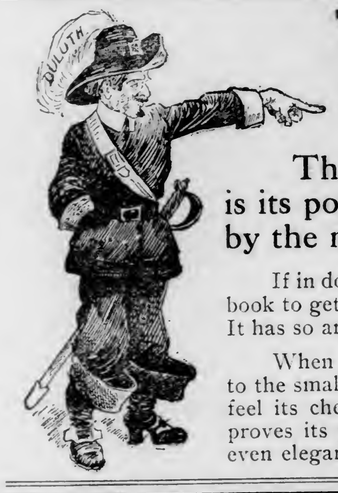

WHAT MAKES A CITY?

The natural answer to the question "What makes a city?" is its population. No one can deny that a city is chiefly judged by the number of people living in it.

If in doubt about any city we may be discussing, we consult some reliable reference book to get its population. If the number is considerable, we say "Why it's quite a city. It has so and so many thousand."

When a city attains fifty thousand it begins to hold its head up and talk reciprocity to the small towns round about it. When it numbers seventy-five thousand it begins to feel its chest expand, gets busy with interurban lines, public utility corporations, improves its parks, longs for boulevards, in fact awakens to the various comforts and even elegancies any live, well grown town should afford its citizens.

If it is true that the city is made or rated according to its population, then those things that cause people to move to your town and persuade their friends and neighbors to come with them, are the things that make of it a city.

A very large majority of us are working people and we go where conditions are favorable for the earning of our bread and butter.

The population of Duluth has jumped forward in the last few years because our manufacturers and merchants have had faith in Duluth. They have risked their capital and have spent their energy and brain in making good their investment.

We owe them our support. We owe Duluth our loyalty.

We owe ourselves the joy of patriotism—remembering that patriotism, like charity, begins at home.

Call and See The **FIAT** THE MASTER CAR

KISSELKAR

INTERSTATE AUTO CO.,
5 and 7 EAST FIRST STREET.

Rankin Printing Co
Robt. Rankin, Manager.
PRINTING
OF ALL KINDS
OUT-OF TOWN TRADE SOLICITED.
We make a specialty of Union Label Water Mark Paper.
221 West Superior St. Axa Bldg.

SPECIAL
$59.10 GRAFANOLA
with 26 selections including Lucia Sextette and Rigeletto Quartette.

EDMONT,
330 West Superior Street.

New Phone, Grand 1243. **ZENITH** Old Phone, Mel. 2666.
FURNITURE STORE,
Litman Bros., Props.
332 EAST SUPERIOR STREET.
ATTENTION, HOUSEKEEPERS!
Are you about to fix up one or two rooms for yourselves?
Then let us supply you with the furniture, carpets, stoves, rugs, bedding, etc.
We have numerous bargains daily. We can save you REAL MONEY.
YOUR CREDIT IS GOOD.

NO HILL TOO STEEP, NO SAND TOO DEEP.

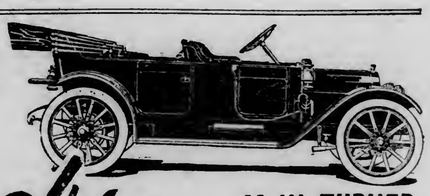

Jackson
M. W. TURNER,
AGENT,
218-220 East First St., Duluth.

Here's a Chance
WANTED—A good business man, with some capital, to take hold and manage a new invention—a SUBSTITUTE for GASOLINE. A good investment and paying proposition. For particulars address letter to Y 357, care Herald.

WHEN YOU WANT
PLUMBING AND HEATING
For your home, let me give you estimates at the right figure. Call and see me.
EDW. KRAUSE,
402 East Superior Street.
Phone Grand 458; Res. Grand 1813-D.

P. Johnson SIGNS
219 W. SUP. ST.

Duluth Paper Stock Co.,
601 Railroad St.
We pay the highest price for old newspapers, magazines, periodicals, etc. Call H. SEGAL for information. Phone, Grand 2025.

Let Me Figure On
All Work. Prompt Attention. Estimates Given.
D. C. BARR,
Carpenter and Builder
New Phone, 2144-A.
OFFICE AND SHOP:
115½ West First Street.
Duluth, Minn.

KALAMAZOO
LOOSE LEAF BINDERS
YOU WILL WANT THEM.
F. H. LOUNSBERRY & CO
PRINTERS AND BINDERS.
Providence Building, Fourth Ave. West and Superior Street, Duluth.

Have a Responsible Man Do Your Work

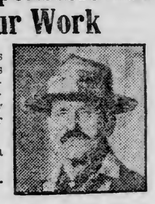

Cleans windows in stores, offices and private dwellings at very reasonable rates by the day, week or month.
New buildings a specialty.
Orders promptly attended to.
PRUDENCE ROBERTS.
Phones—Melrose 4196; Grand 2285-Y.

PRINTING Melrose 1604 Grand 2369D
Of Quality and Prompt Service at the
LANE PRINTING CO.
130 and 132 West Michigan St.

TELEPHONE YOUR ORDERS FOR GARDEN TOOLS TO
DAUGHERTY'S HARDWARE
516 EAST FOURTH STREET.
Melrose 703. Grand 753.

ORDER A CASE OF
FAMILY TRADE
BOTTLED BEER
THE PUREST MADE IN DULUTH.
PEOPLE'S BREWING CO
Brewery Phones: Cal. 204; Cole 204.
108 EAST FIRST STREET.
Geo. A. Gray, Mgr.
—Melrose 1954; Grand 1258.

THE GREER PRINTING CO.
FOR
FINE PRINTING
23 SECOND AVE. WEST
BOTH PHONES 288

PRINTING!
STEEL DIE EMBOSSING, CARD AND WEDDING ENGRAVING.
QUICK SERVICE AND THE FINEST WORK—
Melrose 702 Grand 755
CONSOLIDATED STAMP & PRINTING CO.
14 FOURTH AVE. WEST

DOES YOUR ROOF LEAK?
If it does call on
HOLLIHAN & MILOSTAN,
401 and 403 East First St.
Zenith 701, Melrose 2201.

ECLIPSE PHOTO SUPPLY CO.,
"THE KAMERA SHOP."
17 Fourth Avenue West, Commercial Club Building.
Developing and printing done right. Prices are right and fifteen years' experience to back our guarantee.
ANSCO CAMERAS, CYKO PAPER and Supplies for all Cameras and Kodaks.

DULUTH FLORAL CO.
Edw. W. Krehmer O. J. Elschen
Wholesale and Retail
FLORISTS
121 West Superior Street

Tents, Sleeping Tents, Horse and Wagon Covers, Pack Sacks, Auto Curtains, Porch Curtains, Dust Covers.
POIRIER TENT & AWNING CO.
413 EAST SUPERIOR ST.
Grand 735; Melrose 4607.

NOTICE!
DON'T FORGET
Music Sale
at Boston Music Co.,
6 AND 8 WEST FIRST STREET.
After May 1st we move to our new location, 18 and 20 LAKE AVENUE NORTH, Odd Fellows Block.

MULLIN & STURM
315½ EAST SUPERIOR ST.
CONTRACTING IN
PLUMBING & HEATING
Let us have a chance to figure on installing your plumbing and heating plant in your home. We guarantee to furnish the best of material and skilled workmanship.
PHONES—Melrose 3707; Grand 1726-D.

YOUR "AD" should appear on this page—let the people know what you have to offer in the Saturday Herald.

WHEN IN NEED OF
WOOD
FOR THE HOME
Order from the Old Reliable
City Wood Yard
Everything in wood—all lengths and kinds. Prompt deliveries.
J. D. O'CONNELL, Prop.
115 Second Avenue West.
Both Phones.

E. Angemier, M. D.
SPECIALIST

Rooms A, B, C, Lowell Block, Corner First Ave. E. & Superior St.
Take elevator up to second floor.
If you are **ailing with Tumors, Cancers, Blood Diseases, etc.,** call at my office and let me examine you **free.**

CAN CHANGE PARTY NAME

(Continued from page 1.)

permitted to take their proper name because there was a Socialist Labor party in the state. Now that party has vanished, the way is clear.

A convention will be held at some early convenient date, and the change in the party name will then come about.

• • •

St. Louis County Bills.

It is going to be a complete clean-up for the St. Louis county members on local bills.

The last local bill before the house was disposed of yesterday when Representative Knapp put through the senate bill by Senator Boyle permitting the villages of Alice and Hibbing to consolidate.

The only local bill remaining before the senate, a house bill by Representative John A. Healy of Hibbing providing for a probation officer for the range juvenile court, was advanced to the calendar in the senate yesterday afternoon, and it will pass before the session ends.

• • •

Pfaender Is Humorous.

The proceedings in both houses were purely routine yesterday afternoon, and Representative Albert Pfaender, the Democratic house leader, took occasion to relieve the monotony by offering a humorous resolution which incidentally advertises a summer resort kept by Representative Patrick Henry McGarry of Walker. The resolution, shorn of several references to house members which outsiders would not understand, was as follows:

"Whereas, it appears that his excellency, the governor of the state, intends to call an extra session of the legislature, probably some time during the summer; and

"Whereas, it is customary for all governments of appreciable dignity to have and designate a summer capitol wherein the affairs of state may be regulated without the astute acerbity and the vindictive vituperation and vitriolic vilification usually superinduced by the blistering, blighting breezes resulting in the intensification and accumulation of high atmospheric thermal units; and

"Whereas, it would be highly conducive to the proper process of ratiocination and destructive of the acidulous idiosyncrasies hertofore disastrously provocative of belligerent and bellicose demonstrations especially manifested on the part of the chairman of the Hennepin delegation (Mr. Lennon) to have such contemplated extra session perennially perpetuated within the purview and ken of the sylvan glens and bosky dells and accompanied by the symphonic rippling of the crystal rivulets trickling o'er the moss-grown boulders of the forest primeval in such a summer capitol duly designated for such purpose in Northern Minnesota, in order that the amicable relations now existing between the two sections of the state may be more firmly cemented; and

"Whereas, one of the members of this house, the Hon. P. H. McGarry of Cass county, also known in the vernacular of his dusky Chippewa neighbors as "Heap Big Chief Majigabo," is the proud proprietor of an extensive estate cardinally characterized as 'Glengarry,' on the banks and braes of bonny Leach lake, replete with Indian legendary lore;

"Now therefore be it resolved, That we do most humbly pray and beseech His Omnipotent Excellency, contingently upon the convening of an extra session, to officially designate Glengarry as the summer capitol of the state and that such extra session be held thereat.

"Be it further resolved, That during such session all the game and fish laws be suspended absolutely, unqualifedly and unreservedly, particularly including those of the national game of poker.

"Be it further resolved, That the erudite, exemplary and garrulous aggregation of patriotic solons, commonly designated as the Hennepin delegation, be assigned to quarters in 'Harmony Cottage,' around which the woodbine twineth, the honeysuckle clingeth, and whereon the turtle dove cooeth and wherein abideth the peace that passeth understanding.

"Be it further resolved, That one diurnal season of said session be designated as Chippewa day, and that on such memorable occasion the ensanguined and battle-scarred brave from Chippewa (Mr. Teigen) be insistently importuned to regale the assembled braves of his Chippewa tribe with a typical pyrotechnic oratorical display of verbose Jovian thunderbolts cast crashing and crankling from the Olympian heights wherein he dwells; that the said cacophonous disturbance, wherein no three consecutive words shall measure less than four syllables each, do not exceed one hour in length and end with the memorable words of Patrick Henry McGarry, 'Give me Glengarry or give me death.'

"Be it further resolved, That the parliamentary procedure, designated as the call of the house, be eliminated from the legislative repertoire and that the members be requested to respond only to the sybillant and seductive call of the wild.

"And finally be it resolved, That this etymological excrescence be perpetually preserved in the archives reposing in the classic pile so strenously secured by the mellifluous advocate, the Hon. Charles N. Orr."

• • •

Wage Commission Bill.

The Boyle-Wilson minimum wage commission bill, passed by the senate yesterday, is one of the most interesting of the session. Senator James P. Boyle of Eveleth, author of the senate bill, yesterday by request made the following explanation of the bill:

"It provides for a commission of three persons, one of whom shall be the commissioner of labor. The other two members, an employer and a woman, shall be appointed by the governor. The woman shall receive a salary of $1,800 annually for her services as secretary of the commission. This commission at its own discretion, or upon the proper request, may investigate the wages paid to women and minors in any occupation in the state of Minnesota. If after investigation the commission is of the opinion that the wages paid to one-sixth or more of the women and minors employed in any occupation are less than living wages, the commission shall forthwith proceed to establish legal minimum rates of wages for said occupation.

"The commission has the power to establish in any occupation an advisory board, which shall serve without pay, consisting of not less than three nor more than ten persons representing employers, and an equal number of persons representing the workers in said occupation, and of one or more disinterested persons appointed by the commission to represent the public. This advisory board may investigate in the same manner as the commission may investigate, and the commission may adopt the decision of the advisory board as to a minimum wage and make it a decision of the commission. Rates of wages ordered by the commission shall remain in force until new rates are determined. The commission on its own initiative, or at the request of interested parties, may change the rates of wages to accord with changing conditions. When the minimum wage is fixed, no employer shall be allowed to employ any worker at less than at the wage so fixed, unless he does so by special order of the commission. Any employer violating any of the provisions of the act will be guilty of a misdemeanor. The terms "living wage" or "living wages" shall mean wages sufficient to maintain the worker in health and supply her with the necessary comforts and conditions of reasonable life.

"This bill is aimed at the "sweat shop." Many girls who are working in occupations throughout the state should be in school or should be acquiring the training necessary for her work in after life. With the establishment of a minimum wage, it is believed that greedy men will not find it as profitable as it is now to hire girls and minors, but will be compelled to hire their fathers, giving the girls and minors opportunities for the schooling and the training necessary for their life's work. It is believed by the authors of this bill that its workings will afford an opportunity to wipe out the temptations that surround the girls in the larger cities, working in big department stores and factories for wages upon which they cannot possibly exist. The better men among the employers of women and minors have no objections to this bill. They say, "we want to pay a living wage and will be very willing so to do if you will compel our competitors to do likewise." Only those employers who are willing to make money at any cost either of life or character, are opposed to such legislation as this. The bill is not drastic and will undoubtedly be productive of good. It is a beginning along the right line. One need not look very far ahead to see that there will be placed upon the statute books of this state a minimum wage law for men as well as this one for women."

• • •

Semi-Monthly Pay Bill Killed.

The semi-monthly pay bill, the purpose of which was to require public service corporations, chiefly railroads, to pay their employes twice a month, was killed finally in the senate yesterday afternoon after it had passed the house.

The bill was recommended for indefinite postponement in committee of the whole, and after the committee rose Senator Pauly, sponsor for the bill in the senate, brought about a roll call which showed only six votes for the measure and twenty-nine against it.

This is the third session at which this bill has been pushed, and killed. It was introduced in the house by the committee on labor and labor legislation, passed that body without much opposition.

• • •

The senate also killed the Preston house bill providing that women in certain employments should not be worked more than nine hours a day.

• • •

The senate refused to double the revenue of the state hospital farm for inebriates at Willmar, killing the Frye house bill increasing from 2 per cent to 4 per cent the tax on liquor license fees which now goes to the support of this institution, which opened the first of the year.

• • •

The Southwick-Campbell house bill creating a state teachers' employment bureau under the state superintendent of public instruction was advanced to the calendar by the senate in committee of the whole yesterday afternoon.

• • •

The Grain Probe Report.

The house yesterday afternoon adopted the report of the special grain investigating committee, on motion of Chairman Bendixen.

First, however, the committee evaded a fight by striking out of the report the section in which it explained why it did not investigate the Loftus grain concerns of Minneapolis, the reason given being that as the senate committee was putting in much time on this subject, the house committee thought it would be wasteful duplication to take it up.

Minneapolis members were primed for a fight on this section, and among other things they had a letter from Congressman James A. Manahan, attorney for the house grain committee, written, just before the session began, to a personal friend stating that he was associated in a business way with Loftus, that he was attorney for the Loftus concerns, and that he would be glad if business could be thrown their way.

• • •

The Wallace and Murray public utility bills, which were a special order in the senate for yesterday afternoon, were again laid over, this time to Monday afternoon to await the governor's action on the telephone regulation bill and the fate of this bill and the Nolan bill in the attempt to over-ride the veto—if there is a veto on the telephone bill.

There were no new developments yesterday afternoon in the controversy between the house and the governor. It was understood that the latter would take no action on the telephone bill until Monday, which is the last day for him to act, and that the friends of the Nolan bill would do nothing until they heard the fate of the telephone measure.

• • •

Cutting Number of Saloons.

The senate in committee of the whole yesterday afternoon advanced to the calendar, with the privilege of amendment, a bill by the senate temperance committee which has the purpose of bringing the number of saloons in each community down to one for each 500 people. The bill provides that the number of licenses in excess of this proportion shall be reduced in each community 20 per cent each year, which would bring the number down to the maximum in five years.

• • •

The senate in committee of the whole advanced to the calendar a bill by Senator Marden and others appropriating $25,000 for a Minnesota exhibit at the Norwegian exposition in Christiania in 1914.

• • •

The senate yesterday afternoon killed bills by Senator Anderson reducing the legal road width from four rods to three, by the senate committee on banks and banking creating a state charter board to investigate new financial institutions, and by Senator Wilson providing that trained nurses shall be furnished to accompany insane patients to the insane hospitals.

• • •

The Orr bill, providing $500,000 to construct a building for the supreme court, the state library and the state historical society and its collections, was advanced to the calendar yesterday afternoon in the senate, and it is expected to be passed. The money is to be raised by issuing certificates of indebtedness.

• • •

The Frankson house bill prohibiting scalping in tickets for entertainments was advanced to the calendar in the senate yesterday afternoon. The purpose of the bill is to prevent speculation in football tickets.

• • •

Labor Bill Advanced.

The Hillman house bill, prohibiting misrepresentation by employers as to working conditions or the existence or non-existence of strikes or lockouts, was advanced to the calendar in the senate yesterday afternoon on motion of Senator Cheadle.

• • •

The house killed the J. D. Sullivan senate bill requiring the state board of control to give preference to Minnesota materials in constructing state buildings, unless it had evidence of a combination to hold up prices.

• • •

The house yesterday afternoon passed a bill by the senate committee on state fair and agricultural societies, adding to the list of organizations a number of poultry and other societies, including the Lake County Poultry association.

• • •

Against the opposition of the centralized creameries, the house yesterday afternoon passed the Benson senate bill prohibiting the use of neutralizers in cream. The bill was asked for by local co-operative creameries.

• • •

The house yesterday afternoon passed the Sundberg senate bill prohibiting the sale of liquors and cigarettes within 1,000 feet of any state charitable or correctional institution. Originally the bill also prohibited the sale of cigars, tobacco, food and soft drinks, but H. H. Harrison of Stillwater brought about the adoption of an amendment cutting out these prohibitions, by a unanimous vote.

STILLMAN H. BINGHAM.

COMMISSION OF THEIR OWN

Hunter's Park and Woodland Residents Organize Under New Plan.

Five Commissioners Are Elected and Four Officers Are Appointed.

From being a city with only a common, ordinary mayor-and-common-council government, Duluth has sprung in the short space of one week into a class by itself by becoming a city with two commissions. One of them was elected by the voters of the city and has its headquarters in the city hall. The other was elected last night by the people of the Woodland district, comprising Woodland, Glen Avon and Hunter's Park, and has its headquarters at present in the basement rooms of Glen Avon Presbyterian church.

The election last night was a model as far as unanimity and dispatch were concerned. There wasn't even the suggestion of need for a recount, and no contests have been filed. The election, which took place at the monthly dinner of the Men's club, resulted as follows, the winners later apportioning the places in the commission as indicated: Mayor, W. A. Pryor, department of public affairs; commissioners, George Mackenzie, department of finance; Henry M. Nolte, department of public works; Simon Clark, Sr., department of public utilities; D. E. Giffin, department of public safety. The commission appointed the following officers to work with them: City attorney, H. C. Fulton; city engineer, H. C. Ash; city clerk, Simon Clark, Jr.; chief of police, Howard Quigley.

Meetings of the commission will be held monthly with all the men of the community, and matters of general city interest and of particular interest to the Woodland district will be discussed. The commissioners and mayor will constitute a committee to represent that section of the city before the city commissioners whenever matters arise that it is deemed desirable to present at the city hall.

The object of the Woodland commission is to help to crystallize and ascertain sentiment in that part of the city regarding public affairs, and to work for the interests of the community, both among the people of the community and with the city government.

"Woodland has been growing faster than any other section of the city for a number of years now," said one of the Woodland commissioners last night, "and it has been more neglected by the city government than any other section. We have been chosen to try to change all that, and we are going to do ou rbest toget it changed. There are some public improvements that are badly needed. We are going after them. And we intend to do our best to keep up a lively interest in the work of the new city government, not only as it relates to our own district, but on all the lines of general city interest. We already have begun work on one or two minor projects, and hope to get early action on them.

"Our form of organization is for the greater convenience in handling the work, and at the same time to give the people with whom we work a sense of closer touch with the city government. The commission plan of city management has been a success. Why should it not be equally successful in organizing for the good of a community? We believe it will be, and are going to give it a trial."

Supper was served at last night's meeting by the ladies of Glen Avon church, and the "adoption of the commission plan" and election of officers followed. Immediately after the election addresses of "advice to the commissioners" were given by Dr. W. W. Lawrence, pastor of Glen Avon Presbyterian church; W. E. Culkin, G. W. C. Ross and Homer C. Fulton. Mr. Ross, speaking on the subject of "public utilities," made an earnest appeal for 'municipal ownership of the Glen Avon bagpipe."

The next regular meeting of the "commission" will probably be held on the evening of the third Friday in May.

To Absorb Freckles and Other Blemishes

Every spring I receive many letters from girls seeking some reliable recipe for removing freckles. Last year I advised many to try mercolized wax. Such favorable results were reported that this season I have recommended nothing else for the purpose. The wax seems to possess unusual properties which completely absorb every freckle, with no harmful effect. The complexion improves wonderfully, becoming as soft as a rose petal, and as delicately tinted.

Get an ounce of mercolized wax at any druggist, spread a thin layer of it over the entire face every night for awhile, washing this off in the morning. For rough, red skin, sallowness, blackheads, pimples, and all cutaneous blemishes, this treatment is superior to any that has ever come under my observation.

Springtime also brings wrinkles to many sensitive skins that are much exposed to winds and changing temperatures. Pour a half pint witch hazel into a basin, then an ounce of powdered saxolite, which quickly dissolves. Bathe the face in this; the effect on a wrinkled skin is remarkable.—Marie Demarest in Ladies' Favorite Magazine.

FIRST MAGAZINE ARTICLE EVER WRITTEN ON DULUTH

John T. Trowbridge, Later Editor of "St. Nicholas," Visited Duluth in 1869 and Wrote His Impressions for the Atlantic Monthly.

WHAT is perhaps the first magazine feature story written on Duluth has been recently unearthed by Mrs. G. O. Jones of Superior. The article appeared in May, 1870, in the Atlantic Monthly and is entitled "A Week at Duluth."

The article was written by John T. Trowbridge, a well-known American author in the '70s, and who was among the prominent contributors to the Atlantic Monthly in its early days. Trowbridge was a Boston man and for many years was editor of Our Young Folks, a juvenile magazine which is now conducted under the name of the St. Nicholas.

Trowbridge was one of a party of Easterners who spent a week at Duluth during the month of August, 1869, and a 9-page article in the issue of the Atlantic Monthly on the following May contains his impressions of the then struggling young town at the head of Lake Superior.

In part the article is as follows:

"As the two little steamers found their way out from among the windings of the St. Louis river and desperately panting and puffing, put their noses into the white teeth of an easterly gale on St. Louis bay, a bleak cluster of new-looking wooden buildings, on a southward-fronting hillside was pointed out to us as the Mecca of our pilgrimage.

"The first sight to us, shivering on the deck was not particularly cheering. But as we passed on into Superior bay, and a stroke of light from a rift in the clouds fell like a prophetic finger on the little checkered spot brightening in the wilderness, the view became more interesting. The town lies on the lower terraces of the wooded hills which rise from the water's edge, by easy grades, to the distant background of a magnificent mountain range—a truly imposing site, to one who can look beyond those cheap wooden frames—the staging whereby the real city is built—and see the civilization of the future clustering along the shore, and hanging upon the benches of that ample amphitheater.

"The two bays were evidently once an open basin of the lake, from which they have been cut off, one after the other, by points of land formed by the action of its waves meeting the current of the river. Between the lake and Superior bay is Minnesota Point—an enormous bar seven miles in length, covered by a long procession of trees and bushes, which appear to be marching in a solid column, after their captain, the lighthouse, across the head of the lakes, towards the land of Wisconsin. It is like a mighty arm thrust down from the north shore to take the fury of the lake storms on one side, and to protect the haven thus formed on the other. Seated on the rocky shoulder of this arm, with one foot on the lake, and the other on the bay, is the infant city of Duluth.

Hospitable Citizens.

"Approaching a wharf on the bay side of the narrow peninsula, we perceive a very large crowd for so small a town awaiting our arrival. On landing, we are made fully aware of the hospitable intent of the citizens. They not only sent the two steamers up the river to fetch us, but they are crowding to welcome and carry us off to their homes. As there is no hotel in the place (though spacious ones are building), we are glad to fall into the hands of these new friends, some of whom have hastened the completion of their summer-built houses on our account. We are regarded as no ordinary guests, the real fathers of the city being of our party. A few papers signed in Philadelphia have made a great Northwestern port and market possible—nay, inevitable—at this point. The idea of such a city had been long in the air, but it was these men who caught the germ and planted it here. In other words, it is the Lake Superior & Mississippi railroad that builds Duluth and they are the builders of the railroad.

"Grand Thoroughfare."

"The avenue laid out on Minnesota Point is not yet the remarkably fine thing it looks on paper, and is no doubt destined to be in the future—a grand thoroughfare extending some seven miles in length along this natural breakwater, betwixt lake and bay. At present, one sees but a rough pebbly road, which looks more like a line of very tremendous handwriting, italicized by a wooden sidewalk under it. It is flanked by a few stores, dwellings, and Indian huts, and a good many trees in the neighborhood of the wharf; and it leads up thence to the real city front, half or three-quarters of a mile above. * * * Four months ago, our guide tells us, there were only a half dozen houses in Duluth; now there are over a hundred. These are not mere shanties either, but substantial wooden buildings, for the most part. We look up and down Superior street, and see stores, shops, dwellings, a church, a postoffice, a bank, a big hotel, and the strangest sight of all, a large jewelry store going up in the woods. In the midst of all which are visible preparations for an early influx of trade, an astonishing quiet reigns. There are unfinished roofs and open house sides all around us, but not a sound is heard. Our first thought was that business had been suspended in honor of our arrival. Then we were reminded that it was Sunday."

Superior.

The writer further on in the article mentions Superior as follows: "Superior grew to be quite a town of importance and stupendous hopes. But the war of the Rebellion came and put an end to schemes of that sort. The new city grew dejected, and fell into a rapid decline; if true, what its friends still loudly claim for it, that it was 'looking up,' it must have been because, lying flat on its back, it could not look any other way."

Again, Superior is referred to as "lying on a low plateau across the channel—a desolate looking town of deserted wharfs, broken-windowed warehouses, dilapidated shops and dwellings, and one hopeful newspaper, which keeps up a constant warfare with the rival sheet at Duluth."

"The coast scenery is very fine," says the writer. "The waves break upon a beach of red shingle and sand, which stretches for miles along Minnesota Point, and crops out again in beautiful colored coves and basins under the jutting rocks and romantic wood-crowned cliffs of the north shore. The water is deep and transparent and it is delightful in calm weather, afloat in a skiff, or lying in the shelf of a projecting ledge. * * * The beach abounds in agates which are constantly gathered, and which are as constantly washed up afresh by every storm. This shore is noted for them, and it is amusing to see the newly arrived tourists run at once to the water, and, oblivious of all the grander attractions of the place, go peering and poking in the shingle for these not very precious stones."

Excitement Over Murder.

The party of which the writer was a member evidentally visited Duluth during the week that George Northrup was murdered. He writes: "I am attracted by a crowd on a street corner discussing a murder. Some Philadelphia roughs employed on the railroad got into a row at the door of a saloon from which they had been ejected, and made an attack on a young man, pursuing him, crying 'Kill him,' 'Kill him,' and did kill him with a stab from a knife, in front of his brother, who came to his rescue. The victim was a brave young man, belonging to a highly respected family living here: his death created an intense excitement, and I hear stern faced men talk with dangerous settled calmness of tone of taking out the offenders and promptly hanging them, justice being as yet scarcely organized in the place. Nine of the rioters had been arrested and were having an examination in the office of the justice of the peace close by. I look in and see a hard-visaged set of fellows with irons on their legs, listening with reckless apathy to the testimony of the murdered man's brother. * * * With no grand jury, and no jail in the state nearer than St. Paul, but with a powerful gang of railroad laborers at hand threatening the rescue of their comrades, it was certainly a strong temptation to a hot-blooded young town to solve the difficulty by the simple device of a vigilance committee and a rope. Better counsels prevail, however, and five of the nine proved to have been concerned in the murder, are imprisoned in a lager beer brewery back of the town, where they spend a thirsty night—lager, lager, everywhere, and not a drop to drink. To prevent a rescue, the streets are paroled after dark by a strong guard of citizens, who might be heard walking up and down on the sidewalks all night long, and challenging each other under our windows. * * * There is happily no rescue attempted; and the next day, the five are sent off under a proper escort, to be lodged in prison at St. Paul. I hope tempted; and the next day, the five are sent off, under a proper escort, to be lodged in prison at St. Paul. I hope that when they come to be tried and sentenced, the jolt through the woods will be taken into merciful consideration, as something that should mitigate their final punishment."

Floating Islands.

The article also refers to the "floating islands" which were at that time quite common in St. Louis and Superior bays. "These are among the most interesting curiosities of the place," it states. "They lie in full view of the town, mostly off Rice's Point, which separates the Bay of Superior from the Bay of St. Louis, a pretty sisterhood of green-wooded islets, each gracefully topped by shaggy spires of its group of tamaracks. They are actually floating, though anchored apparently by the roots of trees reaching down through them to the bottom of the shallow basin in which they rest. They undulate and rock in storms, and are sometimes moved from their moorings by high winds and seas, when they float about until lodged in some new position. Not long ago one of these green-masted ships parted its cables in a westerly gale, crossed the bay under full sail of tamarack boughs, and grounded on Minnesota Point where it still remains. * * * The existence of these islands appears a great mystery to most people; and it is amusing to hear the ingenious theories suggested regarding their origin. The phenomon is not, however, peculiar to this region."

The Indians.

Further describing Duluth, the article states: "There linger about Duluth a few degenerate Indians, who hunt with white man's powder, fish with white man's net, and drink white man's whisky. The most distinguished figure among them is a young brave with heroically painted features and a feather in his hat, who gets a living by picking blueberries, and selling them for white man's money.

"It is a region of mirages. Nearly every day we discover baseless promontories across the lake, and forests magnified or growing downwards; and I am told that it is no very uncommon thing to see two or three steamers when only one is approaching, the real steamer on the water, another inverted above that, and perhaps still another in the clouds. Wonderful sun dogs and moon dogs are seen here and throughout the state. 'You think the sun is rising in two or three places at once,' said a lady to me; who also told of having seen five moons in the heavens on a winter's night. * * * The winters are milder and the summers cooler in Duluth than at St. Paul, the immense body of the lake water serving to modify the extremes of temperature. The lake is not always closed over with ice in winter and it opens to navigation quite as early in the spring as Huron or Michigan. * * * Duluth has not immediately surrounding it the fertile prairies which attracted immigration and fed the infant Chicago, but back of it lies a magnificent forest belt, invaluable in the first place for its timber, next for its soil, which appears to be peculiarly adapted to grazing and wool growing and the cultivation of winter wheat. * * * Then there are the adjacent regions of copper and iron whose importance in the future development of this now remote district cannot be calculated by an array of figures. With all these advantages of position, it is inevitable, as I see, that here must soon be built up a great commercial, agricultural and manufacturing center. It is my belief that Duluth will become one of the foremost cities of the West."

Dream of Great City.

That the writer's dream of Duluth's future greatness has come true in every sense of the word, may be seen from the following extract: "From the summit of this ledge, I look out upon a wonderous picture of the world, the windings of the St. Louis river, the sister bays, the great lake itself, with floating islands, dividing points of lands, and blue lines of forests sweeping round the distant shores, all lying enchanted under a misty spell. A steamer coming up the bay, an idle schooner, and a canoe on the lake, appear suspended in the glassy stillness. With which exquisitely lovely scene before my eyes, I sit on a half-burned log, and fight mesquitoes, and think what a fine place this would be to have a Rip Van Winkle nap, and wake up some years hence, when all this jungle shall have been displaced by the paved and spacious streets of a city overlooking a harbor thronged with shipping. Then what gentle and easy way of descent will there be, where now to reach the town by a short cut, I am forced to pass through the fanged jaws of a wild beast of a thicket."

Whistling workers work well, *but*

makes work speedier — makes time fly. And you're improving your teeth, breath and appetite all the while.

Decrease your drudgery — increase your output—with this goody that's good for you. It costs *little* by the package but *less* by the box.

BUY IT BY THE BOX

It costs less—of any dealer—and stays fresh until used.

Look for the spear
Avoid imitations

B. D'Emo, Adv., Chicago 27

High School Notes

LAWRENCE DOW.

MISS DOROTHY PATTON.

Much enthusiasm is evident over the coming Wallace cup contest that will be held in the high school assembly hall on the evening of May 9. Representatives from Superior and Nelson Dewey high schools of Superior and Central and Irving high school will be entered in the meet.

There is an added interest in the coming contest, in that the selections given by the local speakers will also be delivered by the Superior representatives. For Nelson Dewey, Jack Heath will speak on "A Plea for Cuba," as will Lawrence Dow, the Duluth Central orator. Miss Stella Seligman of Superior high school and Miss Dorothy Patton of the local school will recite from "The Lion and the Mouse."

The opinion prevalent among the students as to the outcome of the meet is that Central high stands an excellent chance of winning first place, in that Dorothy Patton won the Wallace cup declamatory contest last year and in Lawrence Dow, the local school boasts of an equally brilliant orator.

* * *

The reserved seat and general admission tickets for "Engaged," the play that will be presented by the senior class of the Central high school next Thursday and Friday evenings, were put on sale during the week. The tickets will be sold only at the high school and the sales to date indicate an unusually large attendance, if the advance sale may be taken as a criterion.

The comedy farce will be produced under the direction of Prof. A. F. M. Custance, and is reputed to be one of the best ever attempted by the students. The cast of twelve have been rehearsing regularly for the past month and all of the amateur actors have shown marked talent and ability in the portrayal of their respective roles.

* * *

In an effort to interest the high school girls in vocations, a series of lectures have been arranged by the educational committee of the local branch of the Association of Collegiate Alumnae. The first of these talks on vocational opportunities was given at the school Thursday afternoon when Mrs. Guy E. Diehl talked before the girls of the junior and senior classes on "Vocations for High School Girls." Mrs. Diehl outlined the various mediums through which girls may realize material returns for labor of their hands and brains. Teaching, photography, interior decorating, catering, advertising, reportorial work, insurance, bookkeeping and stenography were suggested as vocations that offer exceptional opportunity.

The speaker said that an unlimited field of endeavor is open and that when they apply themselves to a thorough mastery of their chosen profession, they invariably make enviable reputations. The next lecture will be given next Thursday by Miss Anders of the Y. W. C. A., who will address the girls on "Y. W. C. A. Secretary Work." On the following Thursday Miss Edna Meeker will speak on "Social Work."

* * *

Thursday and Friday afternoons at 4 o'clock the high school orchestra under the direction of Prof. Dwight Heistand, entertained the pupils of the fifth, six, seventh and eighth grades of the city with an excellent program of classical music in the high school auditorium.

The young musicians received an ovation and each selection was followed by prolonged applause, especially the "Spring Song" by Mendelssoln which was exceptionally well rendered.

The western division, consisting of all the schools west of Lake avenue, was accommodated Thursday, while the eastern division was present Friday afternoon.

These concerts come in the nature of dress rehearsals for the orchestra which will furnish the music at the senior class play to be staged April 24 and 25. The program follows:

"March Slav" ..... Tschaikowsky
Song cycle—"The Life of a Leaf" ..... Ashford
Mrs. Donna Riblette Flaaten, Miss Glenn Bartholomew, Mrs. Homer C. Andreson, Mrs. George S. Richards; accompanists, Miss Isabella Pierson, Gustave Flaaten.
"Angels Serenade" ..... Brago
Paraphrase of Melodie in F ..... Rubenstein
"Spring Song" ..... Mendelssohn
Three dances from "Henry VIII" ..... Edward Germain
(a) "Morris Dance" .....
(b) "Shepherd's Dance" .....
(c) "Torch Dance" .....

* * *

The board of control of the athletic association met Wednesday morning in the physics recitation room. The award of sweaters with the school insignia to the members of Central's championship basket ball team was authorized. Contrary to the usual custom, the association will recognize and support both track and baseball this year. Prof. Wilbur H. Schilling, director of athletics, announced that he has opened negotiations with representatives of the Superior and West Duluth high schools, with the end in view of holding a track and field meet during the latter part of May. Mr. Schilling also suggested the holding of an "Athletic Day," when the members of the first teams in the various phases of sports during the year, will banquet. The purpose of the reunion is to promote good fellowship.

Six sweaters will be awarded to the members of the basket ball team, the recipients of this signal honor being Arthur Osman, Kenneth Harris, William Elder, Matthew Brown, Chauncey Larsen and James Werntz.

* * *

The Zenith board met Wednesday afternoon for the purpose of choosing the publisher of the 1913 annual. Following an open discussion of the various bids submitted, the members of the board voted to award the contract to the O. F. Collier Printing company. The edition is due to make its appearance on or after June 6. The book is the largest ever put out by a class of the high school, containing 271 pages. The proceeds of the senior class play will be used to help defray the expense of the publication.

* * *

The pupils in the fourth period physiography class took an observation trip to the Northern Shoe company's plant, Tuesday. They were conducted through the building and given explanations of the uses of the various machines. A short lecture explanatory of several phases of the shoe manufacturing indnstry was also given. The students were accompanied by Prof. Burke. Excursions to the Marshall-Wells concern and the weather bureau are being contemplated by Mr. Burke.

* * *

The baseball outlook at the Central high school is very promising, in view of the fact that several veterans are eligible for this year's team. Baseball will be put on a well defined basis this year and a good schedule drawn up. The squad will report the first part of next week and get the benefit of the early spring, something which has not been afforded the teams during the last few seasons, owing to the vagaries of the weather man. An effort is being made to secure Athletic park for practice purposes, and also the staging of the home games.

Those who played last year and who have signified their intention of trying for the team are: Arthur Wasgatt, Matthew Brown, James Owens, Kenneth Harris, William Elder, Sigurd Duelett.

Among other aspirants for honors are: Mark Crassweller, Dan Brown, Arthur Osman, George Mahan, Percy Stevens, Arthur Kelly, Burnside, Lawrenz, Prudden and Werntz.

Salesman Wanted.

Wanted, good live salesman, under 40 years of age, ex-solictors, unsuccessful business men, ex-life insurance solicitors need not apply. State age and past business experience. Applications treated confidential. Address Eastern Corporation, care Herald.

PLAN CELEBRATION.

Cloquet Odd Fellows to Observe 94th Anniversary of Order.

Cloquet, Minn., April 19.—(Special to The Herald.)—The annual Odd Fellows' celebration will take place next Thursday evening, commemorating the ninety-fourth anniversary of the organization of the order. The Odd Fellows, their families and the Rebekahs will take part. There will be a program at the Odd Fellows' hall as follows: Selection, Moody's orchestra; anniversary ode by members; violin solo, John Moody; address, Rev. C. W. Ramshaw; cornet solo, David Fryklund; selection, Moody's orchestra. Following the program there will be dancing at Elm's hall. The committee includes J. R. Fryklund, Gust Berglund, William Erickson, F. V. Champaigne, and Harvey Sarette.

IS HELD FOR MURDER.

Washburn, N. D., Bank Clerk Alleged to Have Killed Cashier.

Washburn, N. D., April 19.—W. T. Anderson, a former clerk in the First National bank here, accused of killing F. E. Funk, cashier of that institution, on Monday night, was arraigned in justice court Friday, charged with murder in the first degree. Anderson waived examination and was held for trial at the June term of the district court. Bail was denied him.

LITTLE SERMON ON COURTESY

Street Railway Company Issues Pamphlet to Employes Urging Politeness in Dealings With Public.

If the next time you start to get on or off a street car in Duluth and the conductor gives you a lift; or perhaps when you pay your fare he says "Thank you;" or the motorman, seeing you running like blazes to catch the car, stops it again, don't be surprised.

Things have changed since the days of primitive service in Duluth. The city has gone through the horse car period, the electric but not vestibule period, the electric and vestibule but gruff service period and the oceanwave cars, and now comes the courteous period. Courtesy is now to be one of the rules of the company.

There have been many conductors and motormen on the Duluth street cars who have been polite, and in fact exceedingly polite—witness, for instance, the late Conductor Sheridan, who died a few months ago and who was a universal favorite; but there "have been others."

The company has just issued a little pamphlet entitled "Courtesy" which it is giving to its employes as a matter of instruction. Some very good things are said in this little book about courtesy. It could be read with profit by many others than those in the street railway business. Its opening sentence is indicative of its contents and what it is urging upon its employes:

"Common courtesy is the business of every man who meets the public, in any capacity, be it ever so humble."

It declares that the man who is unable, in meeting the public, whether at the ticket window, at the gate, as a conductor, or in any capacity, to be courteous, is unsuited by nature for his job. A very terse phrase in the little book is this:

"In handling the public, we must all take the public as it is and not as it should be."

And there are a lot of other pat sayings in the pamphlet that would well be framed as proverbs. The closing one is this:

"Returning good for evil is not just a religious law: it is a natural law—it is returning efficiency for deficiency."

GETS $50,000 FOR LEG.

Former Great Northern Employe Recovers Huge Verdict.

Minneapolis, Minn., April 19.—Deliberating only thirty minutes, a jury in the Federal court here Friday awarded $50,000 for the loss of a leg to H. W. Otos of Willmar, Minn., formerly an employe of the Great Northern railway, against whom the judgment was rendered. Otos was injured while coupling cars with an old fashioned coupling pin.

The Carriage You Can Safely Buy

YOU need not be a mechanic to select a carriage which will last through the two years baby needs it. *The Sidway Guaranteed* has the only spring that properly protects baby's spine, because it is adjustable to his increase in weight; large cushion tires of real rubber, not composition; hood of special quality Guaranteed Fabrikoid leather and every part, every material used in it

Unconditionally Guaranteed For Two Years

by the makers, **The Sidway Mercantile Co., 1019 14th St., Elkhart, Ind.**

Before you make a selection, see the

Adjustable Crib Spring
Roomy Interior, Compact Folding
High Quality of Materials

See the Sideway at these stores:

BAYHA & CO.,
Second Ave. W. and First St.

ENGER & OLSON,
1828-1832 West Superior St.

THE SHORTEST ROUTE

The map of the St. Lawrence route, gratis at any Office or Agency, is an interesting study in distances.

The descriptive Booklets and Rate Sheets likewise gratis, are an interesting study in comparative values.

The White Star-Dominion Canadian Service is a service of big values

SAILINGS TUESDAY

Including

The Largest Canadian Liners

ASK THE NEAREST AGENT FOR PARTICULARS

WHITE STAR-DOMINION LINE-MONTREAL

Or 121 South Third St., Minneapolis, or Local Agents.

Success Lies in Doing Not Dreaming

It is human nature to dream of success.

Some people put effort behind their dreams and give them impetus. They turn visions into realities. Others keep on dreaming.

Success lies in doing. It is a worthy ambition plus definite action. It is a goal and a plan to reach it. And a savings pass book looms up large in the plan.

Indulge your dreams of success, but lose no time in starting your savings account at the First National Bank, for that will help give a practical turn to your visions.

First National Bank
of Duluth.
Capital and Surplus $2,000,000

"Quick, Successful Treatment for the Drink Habit"

Before the "Neal Treatment" became so well known

Men who drank to excess could, and did, "Excuse" themselves by saying: "Yes! I know I drink more than is good for me. But I can not spare two or three weeks from my work, my business, my home, my friends, taking treatment." Now, to all such persons we point out the "Neal Way" of helping and healing the "excessive drinker" and his "excuses" become absolutely "nonsensical" when we assure them that the "Neal Treatment" in "three days' time" will restore him to himself, his family, his business, his friends, a natural, normal, sober man, strong to take up afresh the work of life, and with an unfaltering determination never again to "grow weary in well-doing."

Do you wish to know more about this remarkable remedy? Then write, call or 'phone

THE NEAL INSTITUTE
Corner Belknap and West Seventh Street. SUPERIOR, WIS.

REVIEW OF FIRST WEEK'S WORK OF NEW COMMISSION

Members Face Tremendous Task and Ask Public to Have Patience.

Most Important Act Was Enforcement of Tight Lid Policy.

With the first week gone, a mass of business and administrative matters awaits the attention of Duluth's new commission, which assumed the reins of city government Monday noon, April 14.

By far the most notable result of the new administration has been the law enforcement policy which has been inaugurated. The orders have been issued by Commissioner W. A. Hicken, as head of the division of public safety, but he has the united support of the other members of the commission.

The saloons have been closing at 11 o'clock every night and keeping closed until the next morning. They will close at 11 o'clock tonight and remain closed until Monday morning, the longest stretch of alcoholic drouth which the Zenith City has ever experienced. The sale of liquor, music and dancing have been barred in the red light district, causing the exodus of forty or fifty denizens of the underworld, most of whom have gone to other cities. The blind-pigs have been checked and the wholesalers of liquor have been directed to comply with the law which prevents them from selling in less than five-gallon quantities. Other changes looking to a further enforcement of the law are to follow, the most important of which will be complete abolition of the section below the dead line.

Settling Into Harness.

Otherwise the mayor and the commissioners have just been getting used to the seating of their titles and the "set" of their chairs. They are just settling into the harness. The last week was a hard and busy one for the men who are now conducting Duluth's municipal business, but it was only a forerunner of what is to follow in succeeding weeks.

The weightiest matter which they handled during their first week was the hearing on the eight contracts for $500,000 of street improvements. They were pressing for attention and early action was so essential that they could not be delayed. The restaining order which was issued a week ago will be dissolved some time this afternoon. Part of the contracts may be awarded Monday night but others will be given further consideration by the commission. However, it is likely that all of the contracts will have been awarded before the end of the coming week.

Buying Supplies.

An agreement has been made whereby each commissioner and the mayor will make the minor purchases of his respective division where the amount does not exceed $100. This will obviate the immediate necessity of a purchasing agent and aid the commissioners in becoming better acquainted with the more intimate details of the city's affairs. An ordinance outlining the method of receiving bids and contracts and making purchases where the amount involved exceeds $100 was given its first reading today.

Another important announcement was that the old water and light board has been re-appointed by Commissioner Merritt, with S. R. Hatch retained as manager of the water and light department. Commissioner Hicken announced the appointments of Chief Troyer of the police department, Chief Randall of the fire department and Dr. H. E. Webster as health commissioner. Mayor Prince stated that will make no changes for the present in the welfare work or the park department. The commission has hired Harvey S. Clapp as city attorney, Grant McLean as treasurer, Ben J. Campbell as auditor and Charles S. Palmer as city clerk. Commissioner Murchison has hired John Wilson as city engineer and George J. Bloedel as superintendent of street maintenance.

Ask For Time.

The commission asks that the people have patience. They point out that everything cannot be done at once. Systems of work, an administrative code, standing rules and other questions vital to the government of the city must be worked out. The individual problems will be taken up at the earliest possible moment. Each of them will be given the most careful consideration. The commission has started its administration along the policy of keeping in close and intimate touch with the people. The commissioners wish to consult and confer with them. Already they have attended meetings of various clubs and organizations and are receiving many invitations for future gatherings. Wherever not absolutely impossible they will accept.

Many complaints are being made about the smoke nuisance. The commissioners fully realize that it is one of the worst nuisances with which Duluth is afflicted. They state that it will not be overlooked. Mayor Prince and Commissioner Hicken said this morning that the solution is one which will require much study. Smoke has been the subject of much scientific research and the results of the studies of experts will be received in Duluth. The problem, cannot be worked out by the mere passage of an ordinance proclaiming that the smoke nuisance must cease.

The question is similar to others which must be handled but they cannot be disposed of in a week or a month. They will have to be met one by one and the commission asks the public to be considerate. Each of them states that when the public appreciates the situation the citizens will undoubtedly extend the fullest aid and co-operation, which at present is by being patient and allowing them only the time necessary to meet the situation.

HICKEN WILLING TO JOIN THE LOYAL LIBERTY LEAGUE

"I prefer to co-operate with the Loyal Liberty league," said Commissioner Hicken this morning. "I am even willing to join their organization to secure harmony.

"But if it is their desire to embarrass me and put stumbling blocks in my road, an entirely different face will be put upon the situation. I wish to deal fairly with the members of the league and the liquor organization. But they must understand that I shall not recede an iota from the stand which I have taken upon law enforcement. I would rather work with them to make Duluth a better city in which to live, but if I must combat them I have not the slightest hesitancy about doing so.

"If the Loyal Liberty league starts a game of bluff, I shall call every bluff which they make. Law enforcement has come to Duluth to stay. The Loyal Liberty league should appreciate the situation and they will best further their interests by acting upon that basis. The members of the league will get what is their just due, but no more."

"Dry Sunday" Coming.

Duluth tomorrow faces the first real "dry" Sunday which it has experienced in years, if not in its history. The city has had alleged dry Sabbaths in the past, but common report had it that those who knew the ropes had no difficulty in securing the alcoholic wherewithal to quench their Sunday thirsts. The police department has instructions to see that the first Sunday of the new administration will be a pattern for all Sundays to follow. Even more stringent measures will be taken to see that the lid doesn't have any leaks tomorrow than have been taken during the week to compel an observance of the regulations.

One of the first effects of the new bonnet with which Duluth has been decorated since Monday is said to have been a decided increase of the traffic to Superior, where the conditions are not so

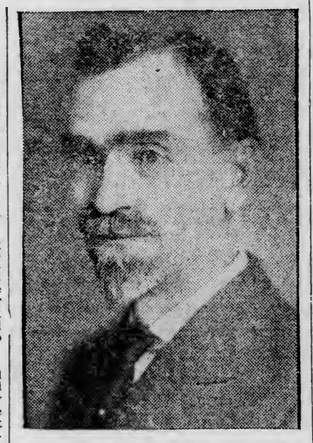

COMMISSIONER W. A. HICKEN, Who Wants to Join the Loyal Liberty League.

stringent. The travel on the street cars is claimed to have been doubled, while a dozen automobiles make the round trip nightly, where but one made it before. "The love tubs have become buzzing jag carts," was the way one citizen put it today. "And the indications are that the numbers of people or rounders, or night-owls, or sports, or whatever you wish to designate them, will steadily increase as the lid in the city gets older," he concluded.

BABIES BECOME STATE WARDS

Mother of One Refused to Take It With Her When She Was Deported---Five Homeless Children From Range Sent to Owatonna.

Baby Beroshich—a little squirming waif of five months—who after having been brought into the world without a legal father was cast aside by a mother who was deported from the country as being an undesirable, was today made a ward of the state.

Baby Beroshich was born at the poor farm on Jan. 3 last, the son of Mary Beroshich, who has since been deported to Poland on the grounds that she was a person likely to become a public charge when she entered the country less than three years ago.

The woman was utterly devoid of any maternal instinct. After giving birth to the child, she refused to have anything to do with it. She flatly refused to take the baby with her when she was taken out the country by the immigration authorities, insisting that it was American-born and that it would not be deported.

Since the woman has been deported, about a month ago, the child has been looked after by the Humane society. In juvenile court today, Judge Ensign committed the little fellow to the state home at Owatonna.

* * *

Five other homeless and deserted children will be taken to the state home at Owatonna following their commitment in juvenile court. Most of them have been looked after by the probation officers of the juvenile court and the Humane society since they have become public charges. All were made state wards today.

One of the children was the 16-month-old son of John Backa, homesteader near Hibbing, who is serving a twenty-year sentence at Stillwater for wife murder. On Feb. 17, 1912, Backa, crazed with drink, staggered into his humble homesteader's shack in the woods sixteen miles south of Hibbing, and angered by a reproving remark of his wife, shot her down. He was convicted of murder and sent to state's prison. Mrs. Backa had recently given birth to the child. Since the mother's death the youngster has been taken care of by neighbors.

One other case was a 4½-year-old boy, motherless and deserted by a father. This baby has been cared for by a generous stranger since left by its father last September. His mother died two years ago.

Two West end boys, aged 7 and 9, whose father has failed to properly support them and who have no mother living, were committed. The other new ward of the state was a child which had been deserted by its mother last November. She had left the child in a maternity hospital, where it was born.

Brainerd Minister's Anniversary.

Brainerd, Minn., April 19.—(Special to The Herald.)—The second anniversary of Rev. G. P. Sheridan's pastorate at the First Congregational church will be celebrated tomorrow. There will be both morning and evening special services.

Building Greaney Church.

Greaney, Minn., April 19.—(Special to The Herald.)—Ground is being cleared for the new Catholic church to be built here this year and actual work on the edifice will start next Monday.

YOUNG MEN'S HEBREW ASSOCIATION WILL BE ORGANIZED IN DULUTH

E. A. SILBERSTEIN.

DR. MAURICE LEFKOVITS.

Tomorrow afternoon a Young Men's Hebrew association will be organized for the purpose of properly educating the Hebrew boys and young men of Duluth and establishing a Jewish social center and gymnasium. The meeting will be held at 3 o'clock at the Foresters' hall, Fourth avenue west and First street.

Every Jewish man and boy in Duluth is expected to be at the meeting, which promises to be one of the largest rallies of its kind ever held by the Jewish people in the city. The young men especially are urged to be present at the meeting.

Rabbi Maurice Lefkovits, pastor of the Temple Emanuel, is one of the leaders in the movement to organize the Y. M. H. A. and he will preside at the meeting. E. A. Silberstein will give one of the principal addresses, speaking on "The Necessity of a Y. M. H. A. in Duluth." Other prominent Jewish citizens of Duluth will be called upon for short talks.

It is planned to organize the association tomorrow, elect officers and plan an active membership campaign. It is the hope of those in charge of the project to secure a charter membership tomorrow of 200 and to increase this number to 400 within a few weeks. Dr. Lefkovits, Mr. Silberstein, Max Zalk, Joseph Oreckovsky and Dr. Samuel Gross are the members of the committee in charge.

It was announced this morning that rooms have already been secured in the building next to the Hebrew synagogue at Third avenue east and Third street. These will be rebuilt and improved for the work of the association. Reading rooms, a gymnasium and club rooms will be arranged.

Should the present plans of the committee materialize the Y. M. H. A. will eventually become one of the prominent factors in the social center work of Duluth. The membership will be open to all the orthodox and reformed Jews of the city.

PERSONAL

Mr. and Mrs. William Tappan of Hibbing are registered at the Spalding.

P. P. Elliott and wife of Fort Frances are at the Spalding.

R. W. Combs of Virginia is registered at the Spalding.

Edith Wright of Virginia is at the Spalding.

R. T. Erwin of St. Paul and Mrs. Erwin are stopping at the Spalding for the day.

R. G. Cowan of Ely is a guest of the St. Louis.

J. W. Cowan of Ely is at the St. Louis.

Msr. James Costello is at the St. Louis.

F. G. Pool of Ashland is at the St. Louis.

M. J. Maher of Grand Forks is registered at the St. Louis.

Stephen O. Geiser of Hibbing is at the St. Louis.

H. B. Chase of Virginia is at the St. Louis.

Miss Agnes Gauthier of Hibbing is a guest of the St. Louis.

Mr. and Mrs. Frank B. Thomas, 1715 West First street, returned during the week from a two months' pleasure trip to Spokane, Seattle and Tacoma, Portland, San Francisco, Los Angeles, El Paso, New Orleans, Chicago, Winona, Fountain City, Wis., and the Twin Cities.

J. P. Gehrey, district passenger agent of the Soo road, has gone to Minneapolis to visit relatives over Sunday.

Captain Roald Amundsen

Will give his wonderful story,

"The South Pole"

THOUSANDS OF FEET OF FILM OF MOVING PICTURES.

At the Lyceum, Sunday, April 27th, matinee in Norweglan; evening in English. Secure seats early to avoid disappointment. Rule—first come, first served. Tickets on sale now at box office, Lyceum. Prices, 50c, $1.00 and $1.50.

CITY BRIEFS

M. I. Stewart Company,
Successors to Thwing-Stewart Co.,
Printers, Designers, Lithographers.

Drummer Evangelist Here.

Rev. F. A. Morris of Chicago, known as the Drummer Evangelist, arrived in Duluth this morning and will visit friends over Sunday. He will then go to Winnipeg, where he will finish fourteen years of continuous travel, visiting 680 cities in evangelistic work and study of social problems. Mr. Morris will speak Sunday night at the Salvation Army hall. He is an eloquent and instructive preacher.

Dr. H. Brown.
Diseases of stomach and intestines, 424-425 New Jersey building. Adv.

Meeting for Men.

Rev. Edward Erickson, pastor of the Norwegian Danish M. E. church, will address the men's meeting Sunday at 3:30 at the Y. M. C. A. Special music will be a feature of tomorrow's program. Mr. Erickson has been engaged this past winter in addressing men at the various shop meetings. Men are specially invited to hear him tomorrow.

Northland Printery.
Good printing. Call Zenith 494. Adv.

For Wisconsin Dean.

F. E. Turneaure, dean of the college of engineering of the University of Wisconsin, who was in Duluth yesterday consulting with the water and light department in regard to the location of the Woodland pumping station, was the guest of honor at a dinner given at the Kitchi Gammi club last night by former U. of W. men. In the party were Earl E. Hunner, L. L. Chapman, George Chamberlain, B. M. Conklin, S. R. Hatch, G. L. Gross, Spencer S. Rumsey, W. N. Merriam, B. M. Rastall, G. E. Diehl, C. F. Cronk, John Wilson and Henry E. Balsley.

Brush Fires.

Several small brush fires have been reported in the outskirts of the city during the past two days. This morning the department answered a call from Lakewood, where a brush fire was in progress. The firemen had little difficulty in extinguishing the flames.

Saving Money for City.

The water and light department is starting under the new administration by effecting a material saving at the start on the liability insurance. The cost this year will be $237.60 less for 1913 than 1912. Last year the liability insurance cost $1,188 and this year the cost will be $950.40. An ordinance appropriating that amount had its first reading at the meeting of the commission this morning.

Madame Warde Moves.

On and after May 1 Madame Warde will be at home, to her many patrons, in her new shop 203 and 205 East Superior street.

Loading First One.

The first ore train of the season arrived this afternoon at the Missabe ore docks, and the ore brought down from the ranges is being loaded immediately into the steamer Shenango. It is not yet known how many tons she will carry.

Sells Residence.

J. J. Hughes of the West end reports the sale this week of a residence at 615 North Twenty-seventh avenue west, from the Bayview Realty company to Andrew Greiner. The consideration was $3,300.

Leaves for Chicago.

M. E. Scott, who has been a resident of Duluth for the past ten years, left yesterday for Chicago, where he will engage in business. Mr. Scott was national director for the state of Minnesota of the Loyal Order of Moose, and resided at 4723 Gladstone street.

Recovering From Operation.

Mrs. Regina Lano, who underwent an operation at St. Mary's hospital last Monday, has rallied and is on the road to recovery. Her condition was serious for a time.

LAST MEETING OF OLD COMMITTEE

The postponed annual meeting of the public affairs committee of the Commercial club will be held at the club next Friday evening. The members of the committee will meet at 6:15 for dinner.

The meeting will be the last gathering of the public affairs committee, which has served the club during the past year. R. B. Knox, the new president of the club, is now preparing the list of members of the new committee and it will be announced soon.

At the meeting Friday evening, the officers and committees will make their reports on the work of the year and the business will be cleared up for the transfer to the new committee.

SPRING TERM

Will begin at the Duluth Business University on Monday, April 21. College will have no summer vacation. Those who enroll now for a six months' course will be allowed the discount during the summer months to eighth grade, high school students and teachers. College office open for enrollment of students on all week days.

YOUNG ELOPERS HELD BY POLICE

Ironwood Young People Flee From Parental Objections to Marriage.

Angelina Stefani's mother would not allow Angelina to marry Felix Cacciola, so Angelina and Felix slipped away from Ironwood, Mich., and came to Duluth.

Now Angelina and Felix are held in the Duluth police station, while the police are awaiting word from Angelina's father. The young people were arrested yesterday at the Miller hotel, arrested yesterday at the Miller hotel, fled of the elopement by the Ironwood police.

Felix is 22 years old, while Angelina is only 14, and her tender age is probably responsible for the mother's objections. Capt. A. G. Piskett says that it is purely a case of love obstructed by parental will. Angelina and Felix will probably be sent back to Ironwood and the sympathetic police hope they will be allowed to wed and dwell in happiness. The chances of a white slave charge being pressed against Felix are very slim, as he declares his intentions were honest.

Delegate to General Assembly.

East Grand Forks, Minn., April 19.—(Special to The Herald.)—This city secured the next meeting of the Adams presbytery at the session which closed Thursday night at Hallock. Dr. Adams, whose name was taken by the presbytery, was made the delegate to the general assembly. It will give him an opportunity of attending a reunion of Civil war veterans at Atlanta, Ga., scheduled about the same time as the assembly.

WE CORDIALLY INVITE YOU TO ATTEND THE

OPENING

OF OUR NEW DOWNTOWN STORE

226 and 228 WEST SUPERIOR STREET
(FORMERLY OCCUPIED BY THE F. S. KELLY FURNITURE CO.)

We purpose making this the best and handiest place for you to "drop in" on your way home any day—every day—and get a bouquet of Fresh Flowers for the table or the parlor; 20,000 Roses and 15,000 Carnations came in at 10 o'clock Friday "just for a starter;" today's express brought more.

COME IN AND SEE THE FLOWERS, EVEN IF YOU DON'T WISH TO BUY. SEE THE DISPLAY OF AMERICAN BEAUTIES.

AMERICAN BEAUTIES—the best—dozen	$3.00 to $4.00
ROSES, PINK AND WHITE KILLARNEYS AND RICHMONDS—regularly $2 and $3	50c and 75c
POTTED SPIRAEAS, each	75c and $1.00
POTTED BOSTON FERNS, 6-inch pots	50c and 75c
JONQUILS	one dozen 25c; two dozen, 35c
CARNATIONS, per dozen	50c
LILIES OF THE VALLEY, per dozen	$1.00
POTTED TULIPS, each	50c and 75c
POTTED DAFFODILS, each	50c and 75c
POTTED PRIMROSES, each	50c

☛No matter what you want in flowers, we have it and every flower and plant of the finest grade.

SEEKINS, FLORIST

302, 304 AND 306 EAST SUPERIOR STREET.

The Arcade Florist, 110 West Superior St., and 226-228 West Superior St., are our downtown branches, and you can get all the flowers and plants at either store at prices advertised.

SCOTT HAS NEW IDEAS

City Assessor Returns From Trip to Twin Cities and Des Moines.

City Assessor J. Allyn Scott returned this morning from St. Paul, Minneapolis and Des Moines with a fund of information and new ideas.

The assessor went carefully into the tax situation in each of these cities. Most of his time was divided between the state tax commission at St. Paul and Des Moines. At St. Paul he learned the views of the commission relative to the situation in the whole state as well as in Duluth. As the commission is the final tribunal on tax matters the assessor will co-operate with it in handling the local situation.

City Assessor Scott was warm in his praises of the citizens of Des Moines. He declared that they are real boosters, not only proclaiming the virtues of their home city verbally but working constantly to further its interests.

"Some Duluth people think that they are paying high taxes and that the rate is high. They should visit Des Moines and learn what they are paying there. The tax rate there is 89 mills, over two and one-half times the rate which is in effect in Duluth. I was astounded. They are certainly spending the money down in Des Moines and they are getting results."

From the tax commission Assessor Scott secured a mass of statistics and figures. They show comparisons and values and he will start to work on them Monday. When he has them in shape he will have a thorough knowledge of how the tax situation in Duluth compares with that in other parts of the state.

HOTEL KEEPER IS SATISFIED

Edwin H. Lee of the Spalding hotel is satisfied with the manner the commissioners have outlined their policy in regard to conducting the hotel cafes of the city, and today had the following to say in this regard:

"You ask me for my opinion as managing director of the Spalding hotel of the orders so far promulgated by the department of public safety under the commission form of government in Duluth. In reply, I can only state that so far I am perfectly satisfied with all the acts of this department. I certainly have no criticism to make, and belive that the department of public safety is working along right lines for the good of all the people of our city and if it continues to work along these lines, it will also ultimately greatly assist in securing for the hotel proprietor or manager the position in the business world to which he is justly entitled. The rulings of the department of public safety have not forced the Spalding to change in any way its business policy. As usual we shall have orchestral music during the hours of luncheon and dinner, and shall always try to give to Duluth, not only a hotel which is a real home to the stranger within our gates, but also one of the best homes in Duluth."

LOOK FOR BIG BOTTLE TRADE

The saloon keepers of Duluth expect a large bottle trade this afternoon and evening, and are preparing for it. Whisky is being transferred from barrels into half pints, pints and quarts, and it is believed that even though the "topers" cannot slake their thirst at the side doors as was their wont, there will be many a private case where hip pockets will serve and that the usual number of drunks will line up at police headquarters on Monday. It is understood that at the time of going to press the saloon porters cannot keep up with the demand. The porters are the ones assigned to fill the bottles.

Last night, it is understood, was a joyful one for the Superior saloon keepers. At the closing hour, 11 o'clock, autos were chartered by those who usually make the welkin ring in Duluth, and hosts went to Superior. The saloon keepers there welcomed them with open arms and nothing was too good for the "Duluth bunch." Extra bartenders were put on and every once in a while the "house" would loosen up and stand for one.

Saloon keepers here claim that since the tight-lid order went out, business even in day time has slackened amazingly. One saloon keeper, who has a philosophical turn once in a while, said today:

"You know there are a lot of people who, influenced by the fact that they cannot get a drink on Sunday or after 11 any night, make up their minds that they will quit it entirely. Of course, many of these 'quits' are only temporary, but they hurt business. They will trail back, so I should worry."

STEAMER HITS CANAL PIER

While attempting to leave the harbor about 2:30 o'clock this afternoon, the steamer W. J. Olcott swung into the south pier of the ship canal.

A large section was broken from the concrete pier. The steamer was apparently not seriously damaged, but backed away and returned to the harbor anchorage. The vessel will be inspected before attempting again to leave.

PRESIDENT WILSON TAKES FIRST DAY OFF.

Washington, April 19.—President Wilson took a day off for the first time since his inauguration. He did not come to the legislative offices but spent the morning in his study in the White House and planned to take a long automobile ride in the afternoon. Secretary Tumulty, realizing that the president has been working under extreme pressure, kept the engagement list for the day absolutely blank and deferred all business until Monday.

George A. Gray Co

THE STORE FOR SERVICE.
113-115-117-119 WEST SUPERIOR STREET, DULUTH, MINN.

Mrs. Griffin, One of New York's Foremost Corsetieres,

will be with us all next week—to demonstrate the many remarkable features of Bon Ton Corsets—the corsets on which so many French dressmakers insist on fitting their tube-like gowns.

The present vogue demands a figure contour of lovely proportions—slender appearing—and natural—that is having an uncorsetted effect.

The best way to attain this figure is to select the exactly right corset—and **Mrs. Griffin invites you to talk corsets with her Monday.** You'll not be urged to buy—and you'll find your visit interesting.

Today We Are Not Being Able to Wait on All Who Want Our Hats

The moral is obvious—you want distinguished yet refined hats—and you'll get best service if you come Monday instead of waiting till the week end.

AND THE SAME FACT HOLDS GOOD IN THE GARMENT SECTION.

Let us have the pleasure of your visit Monday.

WEST DULUTH

HERALD BRANCH OFFICES:
A. Jensen, 330 North 57th Ave. W. J. J. Moran, 316½ North Central Ave.

CANADIAN NORTHERN STATION TO BE OCCUPIED ABOUT JUNE 1

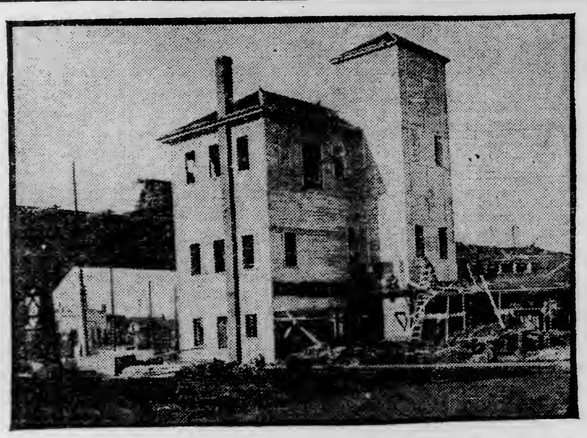

—Photo by Sodahl.

NEW CANADIAN NORTHERN STATION.

The new Canadian Northern station at the corner of Central avenue and Ramsey street is fast nearing completion and is expected to be ready for occupancy by June 1.

The exterior of the structure is practically finished, the painters having started this morning. Work will start on the interior at once and rushed to a completion as soon as possible. The platform along the tracks will also be built within the next few weeks.

The structure is being erected by Emil J. Zauft of West Duluth. The building is an odd shaped one, owing to the elevated tracks. The structure is three stories high, with a one-story wing to the right, which is to be used for the ticket office. An elevator will be installed for both passenger and baggage service.

The photograph shows the rear of the building taken from Central avenue. The trains will run into the station on the trestle, which can be seen in the picture, and will be boarded from the platform, which is to be erected for a distance of 200 feet on each side of the station. The platform will be ten feet wide.

There will be two small waiting rooms on the first floor and the general waiting room on the second floor. The baggage, offices and toilet rooms will be on the first floor. There will be two elevators, one for passengers and the other for baggage.

The building will cost $12,000 when completed.

PRIZES FOR CHILDREN

West Duluth Commercial Club to Hold Garden Contest.

City Commissioners Invited to Attend Open Meeting of Club.

A garden contest among the school children of West Duluth was launched last evening at the regular meeting of the West Duluth Commercial club.

J. J. Frey brought the matter up before the club and after a short discussion it was decided to hold a contest this year in this end of the city, similar to the one held last summer in the West end under the auspices of the West End Commercial club. The club donated $25 last evening to be used as prize money.

The following general market committee was appointed to take charge of the garden contest and to also supervise the market place this year: Emil Zauft, J. J. Frey, P. H. Martin, W. A. Pond and Charles Kauppi. An interesting feature of the committee is that every member was brought up on a farm.

Merchants to Co-Operate.

Several West Duluth merchants announced this morning that they plan to also donate prizes for the garden contest, so that there is a possibility of making the project much larger than was originally planned. This matter will be taken up at the meeting next Friday.

The committee was instructed to draw up the plans and rules for the contest and to start an active campaign at once among the schoolchildren of West Duluth. Any child living west of the ore docks will be eligible to the contest. The committee will report next Friday.

B. N. Wheeler of the Oneota Improvement club appeared before the members last evening and asked for their co-operation in the campaign for a concrete bridge over Miller's creek at Twenty-fifth avenue west and Third street. The following committee was appointed to look into the matter and to report at the next meeting: Emil Zauft, L. A. Barnes and P. H. Martin.

It was decided last evening to invite the city commissioners to an open meeting of the club to be held on Friday evening, May 2. There are a number of improvements desired for West Duluth and it is planned to take these up with the commissioners. The meeting will be open to the public.

W. C. T. U. WOMEN INDORSE HICKEN

Warmly Approve of His Policy of Law Enforcement.

The West Duluth W. C. T. U. yesterday afternoon unanimously passed a resolution indorsing the work of Commissioner Hicken in his policy of law enforcement. The resolution follows:

"Resolved, that we rejoice at the beginning made in law enforcement by our commissioner of public safety, Mr. Hicken. That we hope his courage and determination may endure in spite of complaints and denunciations which may be expected to follow his efforts. That we offer him our support and any assistance we may be able to give him."

The meeting yesterday was held at the home of Mrs. David Adams, 2314 West Second street.

During the afternoon Mrs. A. A. Kerr gave a short talk in which she praised the work now being done by the Women's Christian Temperance union in this city. "The very name alone," said Mrs. Kerr, "tells the story of its earnest work. It stands for the best in life. Its every endeavor is toward Christianity, and its practice is the beautiful spirit of service. It aims to make possible temperate living, not only in the matter of the liquor question, but also in that other great question about which we have too long spoken in bated breath, when we do at all. Except for the hope and belief that great relief will come from a knowledge of facts, there would be no excuse for a discussion of a subject so repellant as social vice; but as an Episcopal bishop of Chicago says, 'the mind of the public is moral, and if it can be convinced of the actual state of affairs, the public conscience will soon be aroused and something good is bound to be accomplished.'"

Mrs. C. R. Keyes led in a discussion on "The Social Evil and What Are We Going to Do About It?" Miss Mary Hart gave an artistic dramatic reading, "The Soul of a Violin," with piano accompaniment by Mrs. George King.

The next meeting of the West Duluth W. C. T. U. will be held Thursday afternoon, May 1, at the home of Mrs. H. Bevier, 3909 Oneota street.

The last of the series of silver medal contests has been announced for next Friday evening at the Irving school, Mrs. T. F. Olsen will be in charge.

Captain Roald Amundsen
Will give his wonderful story,
"The South Pole"
THOUSANDS OF FEET OF FILM OF MOVING PICTURES.
At the Lyceum, Sunday, April 27th, matinee in Norwegian; evening in English. Secure seats early to avoid disappointment. Rule—first come, first served. Tickets on sale now at box office, Lyceum. Prices, 50c, $1.00 and $1.50.

PLAYGROUND ON VACANT LOTS

Henry Cleveland Talks to Members of Oneota Club.

Henry Cleveland, secretary of the park board, announced at the meeting of the Oneota and Hazelwood Improvement club last evening that the board has purchased the vacant lots between Fortieth and Forty-first avenue west and Seventh and Eighth streets and that they are to be improved into a park and playground. The meeting was held at the Jerome Merritt school, Fortieth avenue west and Fifth street.

Mr. Cleveland announced that the property was purchased a couple of weeks ago and that arrangements have already been made for the improvement of the land into a large playground and roller skating rink.

The Oneota and Hazelwood districts are now without a playground of this nature and the members of the club were very much pleased to hear of the park board's plans. Several swings, turning poles and a sand pile will be placed in the playground. It is planned to have it ready for the children by the end of the present school year.

Mr. Cleveland also outlined on a blackboard landscape plans and schemes for home gardens and shrubs.

During his address Mr. Cleveland took the opportunity to belittle the modern system of not allowing boys to work. The boys are becoming too sissified, on this account, declared the speaker.

Joseph Gibson, president of the club, appointed a general legislative committee, with W. J. Holmes as chairman, to work in conjunction with the city commissioners regarding new ordinances.

"Willing Workers."

The Willing Workers of the Bethel Swedish Lutheran church, Fifty-third avenue west and Wadena street, will entertain this evening at the Dormedy hall, Central avenue west and Ramsey street. Following a program of music, an auction of home-made articles will be held. Tomorrow evening the young people will conduct a song service at the church.

West Duluth Briefs.

Mrs. D. C. Wakeman of 707 North Fifty-eighth avenue west has issued invitations for a bridge party at her home next Friday afternoon.

E. E. Loheck of Alexandria, Minn., who ran for governor last fall on the Prohibition ticket, will lecture tomorrow morning at the Merritt Memorial M. E. church, Fortieth avenue west and Halifax street.

Rev. Allen Clark of the Plymouth Congregational church, Fifty-fourth avenue west and Bristol street, will leave next week for Kitson county, where he will spend the next month on business. The pastor-at-large will arrange for the services during his absence.

Mrs. Frank Erickson of Chisholm has returned to her home after spending the past two weeks as the guest of Mrs. Fred Anderson of Proctor.

Pictorial Review patterns at Emporium Dry Goods store, 5711 Grand Ave. Watch repairing. Hurst, W. Duluth. Adv

Miss Dorothy Gibbons of Coleraine is a guest of West Duluth relatives this week.

Rev. R. W. Wilcox of Proctor, who was reported ill at his home, is improving.

R. B. Boyle of Hibbing was a business visitor in West Duluth this morning.

For Rent—Modern eight-room house. W. B. Getchell, 319 Central avenue.

For the next ten days commencing tomorrow, April 19, we offer extra special discounts on furniture, stoves, bedding, etc., cash or credit. Ladek Furniture store, 310 Central avenue.

A son was born yesterday to Mr. and Mrs. Frank Bujold, 11 North Fifty-fourth avenue west.

Mrs. John Josey, Sr., and son, John, of Calumet, Mich., left for their home yesterday after attending the funeral Wednesday of Mrs. Josey's brother, Alexander Mason, who died last Sunday.

Mr. and Mrs. I. G. Wollan of 4836 West Sixth street entertained the Sunday school workers of the Asbury M. E. church at their home last evening. The evening was spent in games, after which refreshments were served. Covers were laid for twenty-five.

The Young Girls' Sewing Club of Our Savior's Norwegian Lutheran church will meet Monday evening, April 21, at the church parlors, Fifty-seventh avenue west and Wadena street.

HARBOR WORK FOR THE YEAR

Widening of Anchor Basin Will Be Principal Contract.

The only work to be done in the Duluth-Superior harbor this year, according to Capt. E. D. Peck, engineer in charge of this district, will be the widening of the anchor basin of the harbor, dredging the canal, which is subject to filling each year because of the current from the river, the closing up of shoals that have formed and such other minor trimmings in the bay and river. This will cost in the neighborhood of $400,000.

Nothing will be done in the way of dredging a deeper channel to the new steel plant this year, although many have expected it. The engineer's office is still gathering data in regard to this matter and will report the same to Washington.

APPROVES PLANS FOR THE DREDGING.

Houghton, Mich., April 19.—(Special to The Herald.)—Capt. E. D. Peck of Duluth, chief United States engineer for the Lake Superior district, who visited the Copper country this week, has approved the plans for the dredging of the Portage lake waterways, the connecting canals, rivers and harbor of refuge. The preliminary work to the dredging for the new harbor of refuge at the eastern entry of the waterways will start at once. An appropriation of $35,000 is now available for this work. Capt. Peck stated that he is confident that the proposed Princess point cut, planned for the purpose of straightening the river and involving the expenditure of many thousands of dollars, will go through. On May 1 he will forward to the chief of engineers his recommendations on this work. As soon as navigation opens the character of the ground through which the cut will run will be investigated carefully.

MARINE NEWS

ICE CRUSHER ABANDONS THE EFFORT TO CLEAR CHANNEL

Heavy Drift Ice Is Too Much for the St. Ignace.

Steamer Adams Clears, But Is Fighting Way Back to Port.

ICE TOO THICK.

A late report from the Soo to The Herald gives this information:

"The ice-crusher St. Ignace will remain here until favorable weather conditions permit further work. Capt. Con Flynn of Duluth, in command of the crusher, says that it is impossible to make any headway with the wind blowing the ice into the neck between Whitefish point and the Canadian shore. Capt. Flynn claims that he had broken through the ice-field but was unable to cope with the ice piling up from the lake.

Earlier reports said that he was about three miles from clear water with ice running from five to twenty-five feet thick to buck, and that he had to turn back for lack of coal.

The latest boat, so far, to leave the port for the lower lakes is the Thomas Adams of the Adams Transportation company. She left the harbor this morning at 7:50, but at last accounts she is working her way back for the purpose of having company. It was more a case of testing the ice than anything else, and having done that, she is now coming back to wait for the steamer George L. Craig, which is expected to start out today or tomorrow.

It is recognized that it would be folly to leave right now with the passage from the Soo to this side of Whitefish clogged. Ships are safer in harbor and to go down there now would simply mean, to burn coal and wipe out food supplies, waiting for the ice to open.

The ice-crusher St. Ignace, according to dispatches, arrived at the Soo this morning from Whitefish point. The St. Ignace is not telling United States ports very much anyway, for she is hired by the Canadian government. Port Arthur will be the first to be relieved of the stoppage of business and allow a further influx of grain, the elevators and all craft in the Canadian Head of the Lakes being packed with that cereal. Port Arthur will be informed first as to what time to get out and what to do.

When the St. Ignace gave up the fight she had not seen anything of the steamers that left Duluth on Thursday. Five left that day, one left yesterday and one this morning, the latter being the Adams, which, as already said, is working her way back. The steamers that left here on Thursday are all at Whitefish point now, but may have been held up by ice and much "caution."

An interesting condition arises in the hold-up of navigation. Coal stocks are mighty short at the Head of the Lakes and that means for the entire Northwest. There are numerous craft loaded with coal headed this way, but cannot come up. This morning The Herald is informed by its Soo correspondent that the steamer Wainwright arrived there loaded with coal for the Pittsburg company's docks, which have none too much of a supply, and cannot get by. Other steamers which arrived there today are the Algonquin, Moll, Tourist, Davidson, Boland, Wickwire, and all have anchored below the locks.

The situation is about similar to that of Aug. 7, last, when the steamer James Gayley was sunk in a collision with the steamer Rensselaer in a dense fog about forty-three miles east of Manitou island in Lake Superior. The Gayley carried 6,000 tons of hard coal for the Northwestern Fuel company, and that company was pretty short of the black diamonds at the time. They were counting on this supply and Manager Beuglet was "up against it" for some time as a result.

FIRST STEAMERS LEAVE CANUCK HEAD OF LAKES

Fort William, Ont., April 19.—Navigation for 1913 at the Canadian Head of the Lakes opened here today. The steamers Fitzgerald and Stewart, which left the dock Friday afternoon for Buffalo with wheat and flax, and which were stuck in the ice a few miles out, got away early today with the aid of the tug Whalen. Shortly afterward the entire water front was astir and a number of boats put out. Boats will be moving all day.

Exporters claim that never in the history of the trade has so large an amount of grain been stored in vessels here for the winter or sold for shipment at the opening of navigation. Of the thirty-six American boats clearing today, twenty-four are chartered for Buffalo; one for Fairport, Ohio; two for Erie, Pa.; five for Tiffin, Ont.; three for Goodrich, Ont., and one for Point Edward.

BAD ICE JAM IN THE STRAITS OF MACKINAW

Sault Ste. Marie, Mich., April 19.—Reports from St. Ignace give the news that a heavy field of ice has jammed the Straits of Mackinaw over night. The carferry Wawatam became fast in the ice early this morning. Twenty-five steamers have been caught in the ice floe also and have been unable to move since last night. The weather has turned decidedly colder and with a freezing temperature a thirty-mile northeast gale is blowing.

Recommended Draft.

Sault Ste. Marie, Mich., April 19.—The recommended draft for the Poe lock is 18 feet 8 inches; for the Canadian lock 18 feet 10 inches down and 18 feet 3 inches up.

Thunder Bay Fleet Held.

Fort William, Ont., April 19.—Fear of high winds and resulting ice jams in the narrow neck at Whitefish point is all that now is holding back thirty-six American and eighteen Canadian grain boats from leaving winter quarters in Thunder bay with their cargoes of wheat for Buffalo. A sufficient head of steam to pull out at any time is being maintained on all boats.

Sault Passages.

Sault Ste. Marie, Mich., April 19.—Up: Agawa, noon yesterday; Cornellus, 1:30; Matthews, Selwyn Eddy, 2:30.

Passed Detroit.

Detroit, Mich., April 19.—(Special to The Herald.)—Up: Earling, 10:15 last night; Ononko, 10:40; Thomas Barlum, 1 a. m.; Collingwood, 4:20; Colton, oil barge, 7:20; Winona, 8:20; McIntosh, Maytham, 8:45; Homer Warren, White and Friant, Lakeland, 9:26; D. R. Hanna, 10:30; Holmes, 11:50.

Port of Duluth.

Departures—Col. J. M. Schoonmaker, Thomas Adams, grain.

ADDITIONAL SPORTS

MINNEAPOLIS MAN WINS MARATHON

Historic Race Is Captured By Flour City Runner.

Boston, Mass., April 19.—Fritz Carlson of Minneapolis, won the seventeenth Marathon race of the Boston Athletic association from Ashland to this city today, a distance of twenty-five miles over rolling roads. His time was 2 hours, 24 minutes, 14 4-5 seconds.

The record for the course is 2 hours, 21 minutes, 18 1-5 seconds, made in 1912, by Mike Ryan of New York.

WASHINGTON WINS VARSITY BOAT RACE.

Oakland, Cal., April 19.—Washington won the varsity boat race on Oakland harbor this morning, defeating Stanford by 175 yards. University of California crew was third.

The Stanford freshmen defeated California.

WILL ENTERTAIN WINNING RINK.

The curling rink that won the Duluth Universal trophy during the late season at the Duruith Curling club will be entertained at the Spalding hotel this evening by A. D. Goodman, manager of the Duluth Universal Milling company, which donated the trophy. The victorious rink consists of L. W. Cooley, lead; M. J. O'Brien, S. Cleveland and R. D. Bradley, skip.

SEVENTEEN MEN IN GRAND FORKS SQUAD.

Grand Forks, N. D., April 19.—(Special to The Herald.)—The Grand Forks baseball club will carry about seventeen men from Red Wing, Minn., to Winona next Tuesday evening to open the season of the Northern league there the day following. The crew will include seven pitchers who have been working out at Red Wing, practically all of whom seemingly are in good condition.

"Bunny" Kuehn is the latest recruit to report and will try for an outfield position. Sutor, who tried for a pitching job, was released.

Two catchers will be carried, Gerloch probably being the choice for one of these berths. Gerloch, however, has been out of practice several days because of being spiked. Bell, at short last year, will not be with the club this year, having retired from baseball.

Grand Forks and Winnipeg still are contending for players. A decision by the national commission to the effect that Altman, left fielder, must report to Winnipeg, is being contested by the Grand Forks club. The commission holds that he was regularly signed by Grand Forks, but that he was subsequently traded to Winnipeg. There has not been any deal for such trade, say local officials, and they will call on Winnipeg for proof of such trade before turning him over. Originally the contest between the clubs centered on De Haven, second baseman, but in some mysterious manner it was switched to Altman.

RELAY CARNIVAL AT DRAKE UNIVERSITY.

Des Moines, Iowa, April 19.—Perfect track conditions greeted athletes of the Middle West, gathered here today for the annual Drake relay carnival. Most of the representatives of the competing schools reached Des Moines last night, the nearby Iowa schools sending in teams early today. Athletes of the universities of seven states are here to compete in the first class while colleges of three states make up the college class. The high school competitors are all from this state.

The four-mile university event, in which the best team runners of the West are representing Wisconsin, Northwestern, Missouri and Ames, are the leaders; the mile university, in which Chicago will defend its twice-won laurels against seven challenging schools, and the college mile, in which the best collegiate relay teams of Iowa, Minnesota and Dakota meet, are the three events attracting the most attention.

Davenport of Chicago, Bermond of Missouri, Wilson of Coe, and Farquhar of Ames, sensational performers in the last three years, are absent with many of the men who helped these men to win honors. Even balanced teams are the rule.

New York Wins.

Boston, April 19.—New York won the morning game with the Boston Nationals here today.

Score:	R.	H.	E.
New York	7	8	0
Boston	2	9	3

Batteries—James and Myers, Wilson; James and Devogt.

ST. PAUL SQUAD HAS BEEN WEEDED OUT.

St. Paul, Minn., April 19.—Manager Charlie Jones of the St. Paul Northern league club, has weeded out the weaker players on his club, and practically has decided on the makeup of the club for the opening of the local season with Duluth at Lexington park next Wednesday.

After two weeks of steady practice the team has narrowed down to a squad of nineteen men, and these will be kept at least until the opening of the season.

The men are:

Pitchers—Kramer, Lodge, Le Claire, Meidenfuer, Heimke, Comer and Richter.

Catchers—Pettit and McGarry.

First base—De Rusha.

Second base—Frank Lerson.

Shortstop—Gleckner or Doyle.

Third base—Harry Beall.

Outfield — Jones, Thomas, Weidl, Stearns and Kiernan.

Jones and Thomas are certainties, and the other three will fight it out for the remaining place, chances at present seeming to favor Weidl, who has been hitting at a tremendous clip in all the practice games.

Stryker, Manley & Buck Bargains

Owner leaving the city, will sell at a bargain his handsome new residence at the East end—stucco construction, eleven rooms, hot water heat, basement divided with brick partitions, handsome oak and birch finish on first and second floors, with fine hardwood floors throughout; large sun room finished in mission style; house wired for electric heating and has electric fireplace. Garage has space for two rooms on second floor. Very low price will be made for quick sale.

Modern Home on Third Street, very central, fifty-foot lot on upper side of street, with seven-room house, stone foundation, hot water heat, hardwood finish and floors, modern plumbing. On favorable terms, at $7,000

Handsome East End Home of fourteen rooms, two bath rooms, hot water heat, oak finish and floors down, maple floors up. Good sized lot in a desirable location. House would cost more to build than is asked for entire property. A great bargain, and can be had on your own terms. (5682) $9,000

On Upper Side of Third Street, near Fifth avenue west, ten-room house, steam heat, two bath rooms, hardwood floors; fifty-foot lot with good barn and garden $7,500

At Lakeside on Superior Street, fifty-foot lot, seven-room house, bath, fireplace, electric light, hardwood floors downstairs. (4767) $3,150

Another Lakeside Home, one block from car line at Fifty-third avenue east, seven rooms and bath, room, furnace, electric light, gas, hardwood floors nearly all through. Fifty-foot lot on upper side of street. (5354) $3,000

On Woodland Avenue, new house, seven rooms, stone foundation, hot water heat, hardwood finish downstairs, hardwood floors throughout; large lot; part monthly payments. (6214) $4,800

At Hunter's Park, seven-room house, stone foundation, hot water heat, bath, electric light and gas, hardwood finish down and hardwood floors throughout. Lot 100x175 feet. (5857) $7,000

610 and 612 West Fourth Street, fifty-foot lot, two cottages. **Owner wants to sell.** Make us any offer and any kind of terms. Good chance for carpenter or handy man.

Lake Avenue near Fifth Street, seven rooms, stone foundation, bath, electric light and gas; part hardwood floors. (4277) $3,300

Fine Home on Boulevard Drive, seven rooms and bath, furnace, electric light and gas, hardwood floors, fireplace; corner lot 58x150 feet. Very easy terms. (5674) $5,000

Fourth Street near Tenth Avenue west, eight room house, stone foundation, city water, electric light. (6225) $4,250

Stores, Houses and Flats for Rent.
MONEY TO LOAN.
Stryker, Manley & Buck.

IF

You could get your family out of a flat or crowded neighborhood into a roomy house,
Could have a garden and keep chickens.
Own a home—convenient to school, church, stores and street cars.
Could get a $5,500 home for $4,300 or a $3,800 home for $3,000—
On small cash payments and monthly payments no greater than rent,

WOULD YOU DO IT?

See quick

N. J. UPHAM CO.
18 Third Avenue West.

CITY NOTICES.

CONTRACT WORK—
Office of Board of Public Works,
City of Duluth, Minn., April 19, 1913.

Sealed bids will be received by the Commissioner of Public Works in and for the corporation of the City of Duluth, Minnesota, at his office in the City Hall Building in said city, at 10 o'clock, A. M., on the second day of May, A. D. 1913, for Fifty Thousand (50,000) gallons, more or less of dark road oil, containing not less than forty (40) per cent of asphalt; price to be per gallon F. O. B. Duluth, Minnesota.

A certified check for ten per cent of the amount of the bid, payable to the order of the Treasurer of the City of Duluth, must accompany each proposal.

The Council of the City of Duluth reserves the right to reject any and all bids.

CITY OF DULUTH,
By C. S. Palmer,
R. MURCHISON, Clerk.
Commissioner, Board of Public Works.
D. H., April 19 and 21, 1913. D 762.

CONTRACT WORK—
Office of Commissioner of Public Works,
City of Duluth, Minn., April 19, 1913.

Sealed bids will be received by the Commissioner of Public Works in and for the corporation of the City of Duluth, Minnesota, at his office in said city, at 10 o'clock A. M., on the 2nd day of May, A. D. 1913, for the sprinkling of District No. 20 in said city during the season of 1913, according to plans and specifications on file in the office of said Commissioner.

A certified check for ten per cent of the amount of the bid, payable to the order of the Treasurer of the City of Duluth, must accompany each proposal.

The city reserves the right to reject any and all bids.

CITY OF DULUTH,
By C. S. Palmer,
R. MURCHISON, Clerk.
Commissioner, Board of Public Works.
D. H., April 19 and 21, 1913. D 763.

LEGAL NOTICES.

NOTICE OF MORTGAGE SALE—

Default has been made in the conditions of a certain mortgage made and delivered by Charles Gilberg and Emma Gilberg, his wife, (Spelled in mortgage Emma Gellberg), mortgagors, to St. Louis County State Bank, a corporation, mortagagee, dated April 2nd, 1910, and recorded in the Register of Deeds' office, for St. Louis County, Minnesota, on the 4th day of April 1910, at 9:15 o'clock A. M., in Book 274 of Mortgages, on Page 188, which said mortgage, with the debt thereby secured, was thereafter assigned by said St. Louis County Bank to Mary A. Whitney, by written instrument dated July 13th, 1910, which said instrument was recorded in the office of the said Register of Deeds on the 14th day of July, 1910, at 8:00 o'clock A. M., in Book 228 of Mortgages, on Page 246, which said mortgage, with the debt thereby secured, was thereafter assigned by the said Mary A. Whitney to the St. Louis County State Bank, a corporation, by written instruction, dated April 5th, 1913, which said instrument was recorded in the said Register of Deeds' office, on the 15th day of April, 1913, at 11:00 o'clock A. M., in Book 304 of Mortgages, on Page 201.

Such default consists in the non-payment of the principal sum secured by said mortgage and interest thereon. There is claimed to be due and is actually due on said mortgage debt, at the date of this notice, the sum of Five Hundred One and 42-100 Dollars ($501.42), principal and interest, and no action or proceeding at law, or otherwise, has been instituted to recover said debt or any part thereof.

NOW, THEREFORE, notice is hereby given that under and by virtue of the Power of Sale contained in said mortgage, and pursuant to the statute in such case made and provided, said mortgage will be foreclosed by a sale of the premises therein described, situated in St. Louis County, Minnesota, to-wit:

The Northerly Seventy Feet (Nly. 70 ft.) of the Southerly Seventy-five Feet (Sly. 75 ft.) of the West One-half (W½) of Lot Three Hundred Thirty (330), in Block One Hundred Forty-three (143), Duluth Proper, Second Division, according to the recorded plat thereof, which said premises, with the hereditaments and appurtenances, will be sold by the Sheriff of said St. Louis County, at the Sheriff's office in the Court House, in the City of Duluth, St. Louis County, Minnesota, on Tuesday, the 3rd day of June, 1913, at 10:00 o'clock A. M., at public auction, to the highest bidder for cash, to pay said debt and the interest, and Fifty Dollars ($50.00), attorney's fees, stipulated for in said mortgage in case of foreclosure, and the disbursements allowed by law, subject to redemption within one year from date of sale, as provided by law.

Dated at Duluth, Minnesota, April 19th, 1913.

ST. LOUIS COUNTY STATE BANK,
Assignee of Mortgagee.
F. C. ELSTON,
Attorney for Assignee of Mortgagee,
No. 506-503 Torrey Building,
Duluth, Minnesota.
D. H., April 19, 26, May 3, 10, 17 and 24, 1913.

NOTICE TO CONTRACTORS—

Sealed bids will be received by the Board of Education of the City of Duluth, at its office in the Central High School building, up to four (4) o'clock P. M. of Monday, April 28th, 1913, for the erection and completion of an addition to the Lakeside School building, located on Block 73, London Addition, all to be according to plans and specifications which may be obtained at the office of F. G. German, architect, 410 Exchange Bldg., Duluth, Minn., or at the Builders' Exchange, Lyceum Bldg.

The right is reserved to reject any or all bids.

Mark envelope "Bid Lakeside School Addition" and address same to the undersigned.

CHAS. A. BRONSON,
Clerk, Board of Education.
D. H., April 19, 21 and 23, 1913.

ORDER FOR HEARING ON CLAIMS—
State of Minnesota, County of St. Louis, ss.
In Probate Court.
In the Matter of the Estate of Mary McDougall, Decedent.
Letters of administration having been granted to Neil McDougall,

IT IS ORDERED, That the time within which all creditors of the above named decedent may present claims against her estate in this Court, be, and the same hereby is, limited to three months from and after the date hereof; and that the 22nd day of July, 1913, at ten o'clock A. M., in the Probate Court Rooms, at the Court House at Duluth in said County, be and the same hereby is, fixed and appointed as the time and place for hearing upon the examination, adjustment and allowance of such claims as shall be presented within the time aforesaid.

Let notice hereof be given by the publication of this order in The Duluth Herald as provided by law.

Dated at Duluth, Minn., April 18th, 1913.

FRANCIS A. WATKINS,
Judge of Probate of Carlton County.
Acting Judge of Probate of St. Louis County, Minn.
(Seal, Probate Court, St. Louis County, Minn.)
D. H., April 19, 26, May 3, 1913.

SHERIFF'S EXECUTION SALE—

Under and by virtue of an Execution issued out of and under the seal of the District Court of the State of Minnesota, in and for the Eleventh Judicial District, and County of St. Louis, on the 22nd day of March, 1913, upon a Judgment rendered and docketed in said Court and County in an action wherein John Malevich was Plaintiff, and William Veitch was Defendant, in favor of said defendant and against said plaintiff and each of them for the sum of fifty-one and 78-100 ($51.78) dollars and seventy cents, increased costs which said execution has to me, as sheriff of said St. Louis County, been duly directed and delivered, I have levied upon and will sell at public auction to the highest cash bidder, at the Sheriff's Office in the Court House, in the City of Duluth, in said County of St. Louis, on Monday, the 12th day of May, 1913, at 10 o'clock in the forenoon of that day, all the right, title and interest that the above named judgment debtor had in and to the real estate hereinafter described on the 25th day of January, 1913, that being the date of docketing of said judgment, or any interest therein which said judgment debtor may have since that day acquired. The description of the property being as follows, to-wit:

An undivided one-half interest (½) in lot four (4) and the Southwest quarter of the Northwest quarter (SW¼ of NW¼) of Section five (5) Township fifty-six (56) North of Range sixteen (16) West of the Fourth Principal Meridian in St. Louis County, Minnesota, according to the United States Government Survey thereof.

Dated, Duluth, Minn., March 24, 1913.

JOHN R. MEINING,
Sheriff St. Louis County, Minn.
By V. A. DASH,
Deputy.
J. C. McGILVERY and S. F. WHITE,
Attorneys for Judgment Creditor.
D. H., March 29, April 5, 12, 19, 26, May 3, 1913.

ORDER FOR HEARING ON CLAIMS—
State of Minnesota, County of St. Louis,
In Probate Court.
In the Matter of the Estate of Donato Amatuzio, Decedent.
Letters of administration this day having been granted to Antonia Amatuzio of Duluth, Minnesota.

IT IS ORDERED, That the time within which all creditors of the above named decedent may present claims against his estate in this Count, be, and the same hereby is, limited to six months from and after the date hereof; and that the 30th day of September, 1913, at ten o'clock A. M., in the Probate Court Rooms, at the Court House at Duluth in said County, be and the same hereby is, fixed and appointed as the time and place for hearing upon the examination, adjustment and allowance of such claims as shall be presented within the time aforesaid.

Let notice hereof be given by the publication of this order in The Duluth Herald as provided by law.

Dated at Duluth, Minn., March 25, 1913.

S. W. GILPIN,
Judge of Probate.
(Seal, Probate Court, St. Louis County, Minn.)

ORDER FOR HEARING ON PETITION FOR ADMINISTRATION—
State of Minnesota, County of St. Louis —ss.
In Probate Court.
In the Matter of the Estate of Angus Glasford, Decedent.

THE PETITION OF Celina Anglahert having been filed in this Court, representing, among other things, that Angus Glasford, then being a resident of the County of St. Louis, State of Minnesota, died intestate, in the County of St. Louis, State of Minnesota, on the 1st day of February, 1913; leaving estate in the County of St. Louis, State of Minnesota, and that said petitioner is a creditor of said decedent and praying that Letters of Administration of the estate of said decedent be granted to Celina Anglahert, said petitioner.

IT IS ORDERED, That said petition be heard before this Court at the Probate Court Rooms in the Court House in Duluth, in said County, on Monday, the 12th day of May, 1913, at ten o'clock, A. M., and all persons interested in said hearing and in said matter are hereby cited and required at said time and place to show cause, if any there be, why said petition should not be granted.

ORDERED FURTHER, That this order be served by publication in The Duluth Herald, according to law, and that a copy of this Order be served on the County Treasurer of St. Louis County, not less than ten days prior to said day of hearing.

Dated at Duluth, Minn., April 18th, 1913.

By the Court,
FRANCIS A. WATKINS,
Judge of Probate of Carlton County.
Acting Judge of Probate of St. Louis County, Minn.
Attest:
ARTHUR E. TEMPLETON,
Clerk of Probate.
(Seal Probate Court, St. Louis County, Minn.)
W. G. BONHAM,
Attorney.
D. H., April 19, 26, May 3, 1913.

REPORT OF THE CONDITION —OF THE— NORTHERN NATIONAL BANK OF DULUTH,

At Duluth, in the State of Minnesota, At the Close of Business, April 4th, 1913.

RESOURCES.

Loans and discounts	$1,329,269.55
Overdrafts, secured and unsecured	67.07
U. S. bonds to secure circulation	250,000.00
Other bonds to secure U. S. deposits	10,237.00
Premiums on U. S. bonds	2,500.00
Bonds, securities, etc.	107,759.90
Banking house, furniture and fixtures	34,000.00
Due from national banks (not reserve agents)	20,260.10
Due from state and private banks and bankers, trust companies and savings banks	33,284.83
Due from approved reserve agents	76,933.76
Checks and other cash items	636.49
Exchanges for clearing house	7,254.21
Notes of other national banks	7,630.00
Fractional paper currency, nickels and cents	858.28
Lawful Money Reserve in Bank, viz.:	
Specie $78,011.60	
Legal-tender notes 18,735.00	96,746.60
Redemption fund with U. S. treasurer (5 per cent of circulation)	12,500.00
Total	$1,990,937.89

LIABILITIES.

Capital stock paid in	$ 250,000.00
Surplus fund	65,000.00
Undivided profits, less expenses and taxes paid	26,231.88
National bank notes outstanding	246,000.00
Due to other national banks	72,884.18
Due to state and private banks and bankers	30,491.10
Individual deposits subject to check	1,122,745.26
Time certificates of deposit	162,094.32
Certified checks	5,982.07
Cashier's checks outstanding	2,997.06
Postal savings deposits	6,512.02
Total	$1,990,937.89

State of California, County of Los Angeles—ss.

I, J. W. Lyder, Cashier of the above named bank, do solemnly swear that the above statement is true, to the best of my knowledge and belief.

J. W. LYDER,
Cashier.

Correct—Attest:
J. J. EKLUND,
G. A. FRENCH,
FRANCIS W. SULLIVAN,
Directors.

Subscribed and sworn to before me this 14th day of April, 1913.

HARRIET E. PYLE,
Notary Public.
(Notarial Seal, Los Angeles Co., Cal.)

BASEBALL ABOUT TO SHOUT THE NATIONAL BATTLE CRY IN DULUTH

After Years of Vicissitudes This City Should Enjoy Great Sport.

Through the Years Duluth Has Produced Some Star Players.

WE ARE on the eve of the opening of the baseball season, Brothers; the call to arms is ringing through this hill-swathed section of the universe; the hosts of combat are assembling, and on Wednesday next one more season will begin unwinding its scroll for the future reference of present persons.

Ah, Bill, how they come and how they go! Seems but yesterday, or only slightly further removed, when we were in the throaty throes of baseball of—well, say 1887; those halcyon days of Bill Earle, the globe trotting catcher; Mark Baldwin, "Red" McMillan, Joe Quinn, O'Rourke, Reid, and those others who composed an aggregation of stars that some of the older residents of this city vividly recall.

Let us see: St. Paul, Minneapolis, Oshkosh, Eau Claire, La Crosse and Duluth were members of the old Northwestern league. Some league, that!

Jay Anderson in those hallowed days was the baseball angel just as H. A. Blume is the magnate of the present period. Jay was the kindly Moses, who literally came from the bushes, not unlike the rushes of the early education of that earlier and more widely known Moses.

W. H. Lucas was the manager. All Jay and some of the others had to do was to supply the money, that's something that all of us strive diligently for. With the money thus bountifully supplied this Lucas man spent wisely and well, speaking strictly in the baseball sense, for we sure did have a great team in those dear days of somewhat ancient vintage.

* * *

SOME OF ye olden fans will remember that afternoon when the St. Pauls came up here to play—let us see, wasn't it for the deciding game? Maybe the pennant wasn't involved in the playing of the game that day, but, beatwise, it was a very important occasion.

A special train from the Apostle city bore the players and several hundred fans. They descended upon us in swarms, headed by a band, plumed and spangled. Let us repeat, it was some day.

And after the contest, which was a mighty one in which valorous deeds were performed upon both sides, the St Paul team, headed by the band and followed by the long parade of the visiting fans, many of them carrying new brooms, marched through the streets of the then little city, giving vociferous manifestation of the mighty victory that had been won by the Saints.

Then were the days of the old Northern league, fairly shimmering, one might almost say, in its gently heaving vicissitudes. Father Lamb of Winnipeg was one of the moving spirits of this organization. He loved it, did this gentle Apostle of the game, like a lonely mother loves her child. Leather tanned, from the harsh winds of the city of chill and dread Manitoba, with ragged mustache, and with Canada stamped in large letters over his personality, but withal possessing the eye of the zealot, Father Lamb used to journey down to our midst, ever preaching the gospel of the great national game, and he, too, a Canadian, a subject of his majesty, or her majesty, or both.

How old scenes, the faces of old players, and inspiring incidents come back to the mind of man! Go back over the age mildewed roster of the players that flitted through the league of by-gone days. Remember the great outfield of the Lake Linden team? Becker, Wotel and Lilivelt. Some trio, boys, some trio.

Joe Crisp, one of the great players of the Winnipeg team, was one of the stars of the old days. Harold Rond was another of the budding stellar luminaries. He went up and then suddenly was whiffed out, to disappear with the great horde of players who pass to the happy burying ground of the reveler in the limelight.

Zeider's Start.

Rollie Zeider learned the rudiments of the game in these parts. He was with Grand Forks in the old Northern league. Later he joined Winnipeg and then hiked for the coast. It was beneath the sunny skies of California that Rollie became famous. It was there that he was discovered by scouts of Charles Comiskey and purchased for the White Sox.

And walking down the path and lifting the latch and swinging to the gate of our own hallyhock, it will be discovered that some of the greatest players of the old days were members of the teams that have represented this city in the glowing years.

Many of you are not aware of the fact, but fact it is nevertheless, that Fielder Jones learned some of the vast store of baseball knowledge he possessed right on the lots of this here old town. He played upon some of the teams of Duluth, but, perhaps, he was never a member of the Northern league team.

Newt Randall, Hank Gehring, who has gone to join the silent majority; Neighbors, who got as far as the Pittsburg Pirates in his upward flight; Bill Lambert, Roy Patterson, one of the greatest of former major league pitchers, and other great stars played on the teams of this city that struggled through the lean years of the old league.

Coming down to more modern times, to somewhat less parlous times, speaking of money for the moment, it is easy to name players that even the school kids of this city vividly recall.

There was the first team that represented Duluth in the Minnesota-Wisconsin league, better known as the Minny league.

Duluth, Superior, Winona, La Crosse, Rochester, Red Wing, Eau Claire and Wausau were the franchise holders of this organization, and John Elliott of La Crosse, who lifted the Bunyon burden from the shoulders of Father Lamb, was its first president and the genial soul chiefly instrumental in the organization of the circuit.

One Great Team.

During the first year of this league Duluth was represented by one of the greatest teams that ever flitted through a minor league and niftily galloped off with the gonfalon.

List—We had Merry McCrone on first; Darby O'Brien on second; King Kohl at short, and Jimmy Breen at third. In the outfield there was Tom Taylor, Pete Neelon and old Scout Zackert.

In the pitching box we had the eminent services of George Dauss, Al Cummings, Jack Schmidler, Rube Marlon, and one or two others. Dauss and Marlon were the class of the league, and some great old games were pitched by these youngsters.

The Minny fizzled out, gently gasping for breath and pouring out invective against the cold and unfeeling world for thus permitting it to come to the end of earthly things alone and without mercy.

Thus we do skip blithely along to the days of the Central International league, an organization that was put on the map only by the zeal of certain gentlemen of this city; a league that was handicapped from its inception through the tardy start, and further from the fact that there were but four teams in the circuit.

Winnipeg has devoutly desired for some time to shake the shackles of the Western Canadian league. So once again, after the gentle flow of years, the metropolis of Western Canada, a city enthusiastic over the great national game, clasped once more the hand of mutual labor, and the new league was launched.

Cold Reception.

There was little enthusiastic welcome for the new organization. Predictions were freely made upon every side that the circuit would be extremely fortunate to weather the hard going until the glorious Fourth of July, which is the objective point of all leagues of all descriptions, even though the obsequies are being prepared.

But though the league was not all that was desired, those behind the team were business men of ability; they started to put the game on a firm business basis in this city, perhaps for the first time in the history of baseball in Duluth, and the league came through, the final game of the schedule was played, the deficit was not nearly so alarming as the croakers had pictured.

This old town has sent its quota of stars to higher company. George Dauss is at the present time with the Detroit Tigers, and is rated as one of the best youngsters who has come up to the majors for some time. Otto Miller, his old catcher, is the star receiver of the Brooklyn team. Rube Marion was with the Milwaukee team last season, and Merry McCrone is at the present time with Jersey City in the International league. Jimmy Breen was in the American association for a number of seasons after leaving here, and at the present time in the Southern league.

Harvey Bluhm, the red-headed first baseman of last year's team is at the present time with Toledo, and as the last year's first sacker was sold yesterday, it begins to look as if the former Duluth kid is going to stick with the Mud Hens.

Better Days Here.

Briefly some of the vicissitudes of the game have been pictured in this article. It was hard picking in the old days. Let us hope that the lean years are ended; let us believe that we have come upon better days in the baseball vineyard of Duluth.

Business men are behind the team. Business men are asked to contribute their support to the game. A city without baseball is a blot on the map. The great national game is such because it is the greatest and most widely known pastime of the world. Children love it, young ladies dote on it, young men dream of it, business men forget their cares over it, and old men have been known to bask contentedly in the evening of life while observing with the temper of philosophy a game that annually makes its stirring appeal to millions.

A new league has been organized. Something that has been called a dream, a golden, iridescent dream, has come true. We have invaded the Twin Cities, and the smirking smile of the disbeliever is lost in wonderment. We are on the eve of the playing season. And the resolution that should be uppermost in the minds of all fans, is to make the approaching season the most successful in the history of baseball here.

Those chiefly instrumental in the organization of the Northern league are just as anxious to give the fans of the eight cities snappy, clean and fast baseball as the fans are to witness this kind of a game. The fans should do their part.

President Barton has instructed his umpires to stand for no rowdy tactics; the managers of the various teams will be strenuously instructed—aye, that's the word—to inject snap into the movements of their men between the innings. Snap, pep and speed is desired, and, Mr. Fan, those behind the game here are going to try to give you this brand of baseball.

If baseball is to have a golden future here—if the game is to continue prosperous in the years to come, the fans must do their share. The time is near at hand when the people of Duluth should seriously think of being part of the great scheme of giving this old town the best baseball of its varied baseball career; for, let it be known, that it is the fans who in the end determine the kind of baseball they are going to have.

TWO YOUNG STARS OF THE BOSTON NATIONALS

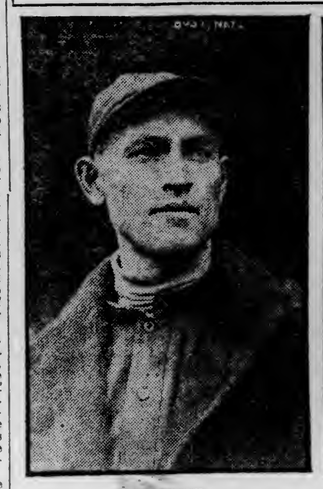

McTIGUE.

DICKSON.

PAL BROWN DECIDES TO QUIT RING FOR A WHILE

Chisholm, Minn., April 19.—(Special to The Herald.)—Pal Brown is out of the boxing game for the next four months at least. All his engagements have been cancelled and yesterday he left his home at Chisholm for the homestead at Sturgeon lake, where he will spend the summer, work the farm and forget that there is a big outside world that is very partial to clever boxers and lavishes on them many flattering favors. He will not again begin campaigning until next fall.

To friends from Hibbing who visited him at Chisholm yesterday he expressed himself as tired of the fight game as he has been playing it for the past few months. He has had more battles during the past eight months than ever before in a similar period in his career, but despite his hard work and the fact that he won the majority and lost none, the financial returns have not been big. Brown has been meeting all comers and beating up second division lightweights with ease, but somehow or other the boy who is the idol of the boxing fans of the Mesaba range can't get into the big money. His present manager, Munroe, and he are the best of friends, and he will continue under Munroe's management, but when he gets ready to fight again he is going after the bigger game and failing in that the boxing game may know him no more.

WILL FIGHT FOR CHAMPIONSHIP

Jimmy Clabby and Eddie McGoorty Matched for May 2.

Denver, Colo., April 19.—Jimmy Clabby of Milwaukee and Eddie McGoorty of Oshkosh, Wis., are matched to box ten rounds before the Denver Athletic club on May 2 for the middleweight championship of the world. The men will weigh in at 158 pounds at 6 o'clock.

Kearns Gets Geyer.

Buffalo, N. Y., April 19.—Soldier Kearns of Brooklyn, knocked out Jack Geyer of Denver in the eighth round of a bout scheduled to go ten rounds here last night. Geyer had the better of the early rounds, but lacked strength to follow up his advantage. The end came after one minute's fighting in the eighth. Kearns winning with a left to the jaw.

KLING DENIES REPORT.

Has Not Signed With Cincinnati Club But Practices.

Kansas City, Mo., April 19.—John Kling denies the report that he had signed a contract to catch for the Cincinnati club during this season.

"An attorney representing President Herrmann of the Cincinnati team has conferred with me frequently of late" Kling said, "but we have arrived at no definite understanding."

Kling practices several hours every morning at a local ball park and it is believed he expects to play ball this year.

"U" 9; St. Thomas 8.

Minneapolis, Minn., April 19.—The University of Minnesota baseball team defeated the St. Thomas college team yesterday 9 to 8. Batteries—Minnesota: Lambere and Cooperman; St. Thomas: Labissonier and Busch.

Fight at Denver.

Denver, Colo., April 19.—Frankie Whitney of Cedar Rapids, Iowa, and Eddie Johnson of Pueblo fought ten rounds to a draw last night before the Denver Athletic club. Jack Redmond of Milwaukee and Johnson were matched to box ten rounds at Pueblo on April 23.

AMATEUR ATHLETIC ASSOCIATION IS THE HOPE OF STEPHEN JONES

President of the Duluth Curling Club Tells Its Members That This City Should Some Day Be a Great Center of Summer and Winter Sports.

The following speech, read by President Stephen H. Jones of the Duluth Curling club at the recent annual meeting, carefully reviews the season past and also has some important recommendations for future consideration:

"Several years ago it became apparent to the members of the Duluth Curling club that the property on which the clubhouse was located would sometime in the near future become too valuable commercially for us to be allowed to continue the very favorable lease we were operating under. Several committees were appointed for the purpose of recommending a desirable site for future use. Three sites were considered, viz—one at the corner of Seventh avenue east and First street, one at Thirteenth avenue east between First and Second streets and one at Fourteenth avenue east and London road, across the avenue from the present site. Each was reconsidered and abandoned, one because it did not approximate the center of population of the club; another because of the high valuation placed on the land and the third for a similar reason.

"About this time we were notified by the Northern Pacific railroad that they had an opportunity to lease the property very favorably to themselves and we were requested to vacate the following April. This brought the affairs of the club to a climax and we were confronted with the alternative of a disruption of the club in which case the members would be compelled—if they wished to continue their favorite winter sport to erect several small rinks in various parts of the city or that steps should be taken immediately towards the purchase of a piece of property and the erection of a new clubhouse. The former did not seem desirable as it would bring an end to the desire of so many of the members to so centralize good clean amateur winter sports in Duluth as to compel an acknowledgement of this city as the center of winter sports in the American Northwest. The centralization idea grew so rapidly that at a special meeting of the club your officers were authorized to purchase a piece of property and erect a building thereon for curling and skating and very wide latitude was given your officers to bring this about. The purchase of the real estate on which the present clubhouse stands was authorized to be placed in the name of your president as trustee temporarily. This latter point was reconsidered by the club's attorney and on account of the necessity of declaring the conditions of the trust in considering the title in future transfers the title was vested in your president personally.

Title to Property.

"I may say that this has all been cleaned up since and the title to the property now stands in the name of the Duluth Curling club excepting for such mortgage bonds as I shall refer to later. So the real estate was purchased and the ideas of your officers and directors together with the architect were crystallized into plans for the building that you and your families and friends have made such good use of this winter. And now came the struggle for funds for the construction and maintenance of the building as planned. Believing that funds for the operation and maintenance of the building were of more importance really than the funds for the building itself, I recommend that a committee be appointed to conduct a week's campaign to increase our membership to 1,000. This committee was appointed with Palmer Harbison as chairman. You all remember the success of this canvass. At the end of four days, we had 1,350 members and the temporary headquarters was closed. Too much credit cannot be given this committee for the energy with which it did its work, which was of so vital importance to the plan as a whole. It was no fault of the committee that some 250 of the men who agreed to become members later refused to live up to their agreement for various trivial reasons. Through the efforts of this committee, composed mostly of the younger members of the club, our income was assured. This was one of the strongest arguments in securing the funds for the erection of the building.

Raising the Funds.

"From a remark dropped by your secretary, H. S. Macgregor, I took it that a certain man would take a substantial amount of the first mortgage bonds and I accordingly wired Joseph Sellwood, who was in New York, and G. G. Hartley, also in New York, and expecting to sail for Europe in a few days, asking for an appointment with them. I received a cordial reply to the effect that they would be glad to meet me there at the Holland house two days later. After going over the matter with them for half an hour, Mr. Sellwood agreed to take $25,000 and Mr. Hartley $10,000 of the bonds. Mr. Hartley had already subscribed to $1,000 of the second mortgage bonds and has since agreed to take an additional $1,000 if we find it necessary. A good many of you heard Mr. Hartley's speech at our last meeting in which, among other things, he said he wished to thank the officers of the club for giving him the opportunity to make the best investment of his life. In conversation with Mr. Sellwood about a week ago, he said in effect the same thing. I may say that while in Chicago and New York and Montreal I tried to place some of these bonds with large bonding houses and they would have nothing to do with them on the grounds that they were not based on a strictly business venture. Through the good offices of D. B. McDonald, your vice president, J. L. Washburn and his associates were induced to take the remaining $15,000 of first mortgage bonds. Full credit should be given these men for their investment of these large sums in the interests of good, clean sports in Duluth, an investment which the outside financiers could not be induced to consider. The names of these men, Joseph Sellwood, G. G. Hartley and J. L. Washburn, will be put before you by the directors, to be placed on the roll of honorary members and I feel sure this slight appreciation will be shown this by a unanimous vote of the club members.

"The thanks of the club are due your vice president, D. B. McDonald—your secretary, H. S. Macgregor, and your treasurer, W. H. Kilchli and your directors, P. F. Helmick, E. A. Forsyth and Frank Crassweller for their enterprise and zeal in connection with the completion of the building as it now stands. Mr. Crassweller's counsel has been invaluable and his time always given cheerfully with no other consideration than his pleasure in the furtherance of the best interests of the club.

"Thanks are also due the building committee composed of D. B. McDonald, chairman; C. F. Macdonald, E. A. Forsyth, Alex Macrea and T. W. Wahl; whose labors, however, are not yet finished as there are still some parts of the club to be completed; also to R. J. McLeod and F. G. German who have acted in the dual capacity of club members and builders with their leanling most of the time towards the fact of club membership.

"Our thanks are due to the press for its acceptance of the club as one of the civic institutions of Duluth and for the many courtesies extended to the club in its various activities.

"Our thanks are due Donald Morrison for his presentation to the club of a large Canadian flag which he very thoughtfully brought with him at the time of our splel in February.

Clean Sport.

"The result of the labors and investment of all of these men you see before you tonight in such a building as has not its equal in the North American continent and which will be dedicated if the wishes of these men are carried out to good clean winter sports for all time and to the uses of the community in many and various ways. It must be kept clean. I feel free to say that if the traditions and practices of the game of curling be applied to the other branches of the club's uses that it will prove to be the greatest factor for good that has ever been instituted in Duluth.

"And now as to its operation. We have had some live wires looking after the various departments but as you all know we went into the building before it was completed—the season has been short and in many respects its management has been an experiment. In this connection I wish particularly to mention Ernest Jacobi, chairman of the house and ice committee; J. E. McGregor, chairman of the games committee and Guy Warren, chairman of the hockey committee. We have been criticized and as you all know the president is ex-officio a member of all standing committees, I wish to take my share of the criticism. We have been criticized because we have had too much skating and because we have not had enough; because we have had too much hockey and not enough; because certain members have been called to curl on nights when they had other engagements and because other members have not been called often enough—the result mostly of their poor curling ability—because the weather has been too cold to witness hockey comfortably and at other times because the ice was too soft for skating. You cannot operate this institution as a club and a public rink at the same time. It must be one or the other and we must have a good reliable, loyal membership or it will deteriorate into simply a public skating rink and so will miss the aims for which it was originally intended.

Present Membership.

"We now have a paid membership of 950 and with few exceptions, good, reliable, loyal members. We may naturally expect to lose some of the members this year through removal, etc. Several times this winter the ice has been overcrowded on club nights. I recommend to the incoming officers that this membership be limited to 1,000 and that a waiting list be established over this number.

"I also recommend that an initiation

SPORTING EVENTS OF THE PAST WEEK AS SEEN BY THE HERALD CARTOONIST

fee of $25 be charged to all new members.

"In hockey, we have had a successful season financially, notwithstanding the late start, a large share of the credit for which is due the hockey committee, of which Guy Warren is chairman. Credit is due Joe Linder also for the able manner in which the team was coached.

"The club has grown so in details that we should have a manager with an office in the building in which all telephones should centralize. That somebody should always be on duty in the office and that a burglar alarm should be centralized here also, connected with every window and entrance to the building.

"I recommend that bonspiel week be made a week of winter sports and the Ski club be asked to hold its principal tournament that week and that we should feature a fancy dress carnival. Also that strong rinks be formed at the beginning of next season with the idea of going through the spiel and make a good showing when in competition with the crack rinks sent here from other cities. I believe the Northwest association has the opportunity to make of next winter's spiel the most successful ever held in any city.

"And now one final recommendation. Somebody has said 'Duluth is clubbed to death.' This is apparently so, because Duluth—a city of less than 100,000 people—has so many excellent club associations. The erection of this building is one step towards an ultimate end. The time is not here yet, but I believe soon will be when the best amateur winter and summer sports should be centralized. Through the erection of this building I hope there will one day arise one of the strongest and cleanest institutions in the country for the advancement of these summer and winter sports and which may be called the Duluth Amateur Athletic association."

MADISON TIES DULUTH BY TAKING FOURTH GAME

Donaldson and Rice Prove Easy and Solons Win 7 to 5.

Sheppline Is Let Out and Other Blue Slips May Follow.

Madison, Wis., April 19.—By taking yesterday's game by the count of 10 to 5, the Solons evened up with the Sox and the series stands even, with two victories for each team.

Rice and Donaldson proved rather easy for the hitters of the local crew, the visiting hill dwellers being touched for twelve blows during the course of the game. Johnson and Rose on the other hand were effective, especially in the pinches and successfully curbed the demon clouting tendency showed by the visitors in the first two games of the series.

Johnson and Mills of the Senatorial crew got the first home runs of the season, these two sending the ball far over the fence to the right of the two-base hit line. These fence clearing clouts were merely incidental to the general fusillade that greeted the efforts of the visiting twirlers to deceive.

After Madison had accumulated a two-run lead in the second inning the visitors came through in the fourth round and evened the score. Smith walked and Schreiber singled. Menefee and Dusty Rhoades, the former Wausau star, doubled and two counts were over.

The home industry brigade gathered one more in the fifth through the demon home run bust of Mills and two more in the next round through a walk and another four-base clout by Johnson.

One more came in the next round on hits and errors and in the eighth the home club gathered four runs through hard and consecutive hitting of everything offered by Donaldson, six hits coming in this round.

The last scoring of the visitors came in the eighth round. With two on the runways Samuel Menefee singled and drove in the fleeting pathmen. A minute later he crossed the pan on a hard drive to left field by Rhoades.

Sheppline, the giant recruit who was trying out for first base, has drawn the blue slip. While a fair hitter the big fellow was too slow for the class of baseball that will be played in the Northern league. His vast size militated against fast moving and the big fellow failed to cover the ground necessary in a first-class initial sack guardian.

Before the Sox leave here it is very probable that there will be a further swinging of the ax. Some of the present flinging staff will have to go, as O'Brien has Donaldson, Rice, Worman, Blancke, Brackett, Johnson and Friedley enlisted as hill men.

Johnson has failed to show very much here, but he worked in only one game. Friedley, the former member of the Blue Grass league, looks the class, and this also goes for Blancke, who is said to be in the best condition of his career.

Monte Woods appears to have everything and O'Brien is loath to let any of the flingers go until he has given them a thorough trial, as players often fall to round-to at an early date in the spring, and an early release is sometimes the occasion for later regret.

Fischel looks good. Elmer Smith also looks to be one of the members of the squad who will stick. He is fast and covers a vast amount of territory in the outfield. Elmer Miller is hitting the pill hard and is also fielding in faultless form. This boy is sure of his position. Charles Few, the big outfielding recruit of Rising Sun, Ohio, may be let out, for in Smith, Miller and McGraw the Dook has a reliable trio of fly chasers.

The Orator is of the opinion that he will have the best flinging staff in the league. It will be necessary to cut the present number of flingers down and right here is where it is going to prove extremely difficult to make a decision. The score of yesterday:

	R.	H.	E.
Duluth	0	0 0 2 0 0 3	0— 5 7 12
Madison	0	2 0 0 1 2 1 4	x—10 12 1

Batteries—Rice, Donaldson and Fischel; Johnson, Rose and Roska.

Gets Short Route Decision.

Oakland, Cal., April 19.—Tommy McFarland won a four-round decision last night over Phil Knight of Kansas City.

KNOWN THE WORLD OVER

YOUR beard is not always the same. That fact gives tremendous importance to the positive adjustment feature—peculiar to the Gillette Safety Razor.

No razor without positive adjustment can give uniform service—and no safety razor has a positive adjustment except the Gillette.

Get Gillette Safety Razors and Blades from dealers anywhere in this city.

GILLETTE SAFETY RAZOR COMPANY, BOSTON

THE FIRST CHINESE TEAM TO ARRANGE TOUR OF THIS COUNTRY

NATIONAL LEAGUE

	Won.	Lost.	Pct.
Philadelphia	2	1	.667
St. Louis	3	2	.600
Pittsburg	3	2	.600
Brooklyn	2	2	.500
Chicago	3	3	.500
New York	2	2	.500
Boston	1	2	.333
Cincinnati	1	3	.250

Yesterday's Results.

Cincinnati, 5; Pittsburg, 5.
New York, 13; Boston, 4.
St. Louis, 8; Chicago, 2.
Philadelphia, 1; Brooklyn, 0.

Phillies 1; Brooklyn 0.

Brooklyn, N. Y., April 19.—Seaton and Rucker repeated their battle royal of April 9 here yesterday and the result was the same, Philadelphia defeating Brooklyn 1 to 0. The solitary run was scored in the second inning when Magee singled, took third on Dolan's long hit and scored on Doolan's sacrifice fly. Both sides had several chances to score after that, but the timely hit was missing. Seaton allowed only five hits and struck out eight batters. Stengle had a great day in center, getting seven putouts. The game was featured by clean fielding and sharp work by the base players. Stengle was shut off at the plate in the third when Seaton made a great stop of a hard drive by Meyer. Score:

	R.	H.	E.
Philadelphia	0	1 0 0 0 0 0 0 0	0—1 7 0
Brooklyn	0	0 0 0 0 0 0 0 0	0—0 5 0

Batteries—Seaton and Dooin; Rucker and Miller. Umpires—Klem and Orth.

St. Louis 8; Chicago 2.

St. Louis, Mo., April 19.—St. Louis turned the tables on Chicago here yesterday, winning in easy fashion, 8 to 2. The game was featured by long hits, three home runs being made, Mitchell, Magee and Sallee sending the ball over right field fence. Chicago bunched a single and home run in the first for their only runs. Sallee settled down and Chicago could do nothing with his curves. St. Louis scored their first run in the sixth, when Lavender hit Evans, who stole second and scored when O'Leary singled. St. Louis scored again in the third on Huggins' walk and Magee's home run. Poor base running in this inning cost the locals another run. Smith relieved Lavender in the fourth and held St. Louis hitless until the seventh, when the home team scored five runs on a pass, two errors and three hits, one a home run by Sallee. Score:

	R.	H.	E.
Chicago	2	0 0 0 0 0 0 0 0	0—2 6 4
St. Louis	0	1 2 0 0 0 5 0 x	—8 8 1

Batteries—Lavender, Smith and Bresnahan; Sallee and Wingo. Umpires—Brennan and Eason.

Giants 13; Bean-eaters 4.

Boston, Mass., April 19.—New York hammered two Boston pitchers for twenty hits yesterday afternoon and won the game easily by the score of 13 to 4. Demaree pitched his first game against the Braves and held them to six hits. Capt. Doyle of the visitors was put out of the contest by Umpire Byron during the second for disputing a decision at second base. Capt. Sweeney of the Boston team has been suspended three days by President Lynch because of his dispute with Umpire Rigler yesterday. Score:

	R.	H.	E.
New York	3	7 0 0 0 0 1 1 1	—13 23 2
Boston	1	0 0 3 0 0 0 0 0	—4 6 3

Batteries—Demaree and Wilson, Hartley; Tyler, Brown and Rariden. Umpires—Rigler and Byron.

Cincinnati 5; Pittsburg 5.

Pittsburg, Pa., April 19.—Manager Joe Tinker's three-bagger scored Becher and Bates in the ninth inning yesterday. From that time until Umpire Owens called the game owing to darkness at the end of the twelfth inning, the score stood tied 5 to 5. Soon after saving his game, Tinker had a dispute over a decision by Owens, who ordered him off the field. Marsans went to short and Becker to right.

Camnitz pitched good ball but in the third inning poor fielding behind him gave the Reds three runs. Grant's walk and singles by Clarke, Bates and Hohlitzel with a slip-up on a chance for an easy double play and Tinker's sacrifice fly brought the runs in this inning. Miller's triple and Butler's single gave Pittsburg a run in the second. With the bases full, Carey doubled in the fifth and McCarthy's sacrifice fly followed, resulting in two more. Butler's walk, an out and Camnitz's single gave them another in the eighth. Fromme was effective with men on bases. Score:

	R.	H.	E.
Cincinnati	0	0 3 0 0 0 2 0 0	0—5 11 0
Pittsburg	0	1 0 0 3 0 0 1 0	0—5 11 1

Batteries—Fromme, Johnson and Clarke; Camnitz, Robinson and Gibson. Umpires—Owens and Guthrie.

AMERICAN LEAGUE

	Won.	Lost.	Pct.
Washington	3	0	1.000
Philadelphia	3	1	.667
Chicago	5	3	.625
Cleveland	4	3	.571
St. Louis	4	4	.500
Boston	2	4	.333
Detroit	2	6	.250
New York	1	5	.167

Yesterday's Results.

Cleveland, 4; Chicago, 0.
St. Louis, 3; Detroit, 2.
Boston, 8; Philadelphia, 5.
Washington, 7; New York, 5.

Senators 7; Yankees 5;

New York, April 19.—New York lost another game to Washington yesterday, Chance's men taking a 7 to 5 defeat after a plucky up-hill fight in a long drawn out contest. Tom Hughes, the veteran pitcher of the visitors, while wild at times, was effective in every inning except the seventh, when the locals scored four runs on four bases on balls and three singles. Hughes recovered before the inning was over, striking out Ray Caldwell, sent in as pinch hitter with three men on the bases. Fisher for New York, was touched up freely, but many of the safeties were of the infield variety. Washington's base running and the batting of Ainsmith and Chase were features. The visitors stole eight bases, three of the steals being Milan's. Gandil was banished in the ninth inning for protesting a decision. Score:

	R.	H.	E.
Washington	0	2 0 3 0 1 0 1 0	—7 11 3
New York	0	1 0 0 0 0 4 0 0	—5 7 3

Batteries—Hughes and Ainsmith; Fisher, Keating, Schulz and Sweeney. Umpires—Hart and Dineen.

Champions 8; Ex-Champions 5.

Philadelphia, April 19.—After playing a fine up-hill game here yesterday, Boston hammered Bender for three doubles and two singles in the ninth, scoring four runs and winning from Philadelphia 8 to 5. Poor pitching was shown on both sides. The home team drove Foster, formerly of Houston, off the rubber in the first inning and lost opportunities to add to its score in this and the next two innings by reckless base running. No hits were made off Brown until the fifth inning, but he began to weaken in the fourth when he gave three passes. Houck took his place in the seventh. Bedient, who succeeded Foster, retired in the eighth to permit Hall to bat for him. Bender succeeded Houck in the eighth. Leonard, who followed Bedient on the rubber, weakened in the ninth. Then Danny Murphy opened with a single. Two outs were followed by passes to Collins and Baker. Wood was rushed to the rubber and he ended the game by fanning McInnis. Score:

	R.	H.	E.
Boston	0	0 0 1 1 0 2 0 4	—8 14 2
Philadelphia	2	1 0 2 0 0 0 0 0	—5 12 2

Batteries—Foster, Bedient, Leonard, Wood and Carrigan, Nunamaker; Brown, Houck, Bender and Lapp. Umpires—Connolly and McGreevy.

St. Louis 3; Detroit 2.

Detroit, Mich., April 19.—After the first inning, in which Detroit scored twice, Wellman never was in great danger and St. Louis won the second game of the series today 3 to 2. Six batters faced the Browns' southpaw in the first inning. Of these Bush and Moriarity singled, Crawford tripled and the other three struck out. Lake was hit freely throughout the game, but the Tigers' errors helped him to lose. Score:

	R.	H.	E.
Detroit	2	0 0 0 0 0 0 0 0	—2 7 5
St. Louis	3	0 0 1 1 0 0 0 0	—3 12 1

Batteries—Lake and Rondeau; Wellman and Agnew. Umpires—Hildebrand and Evans.

Cleveland 4; Chicago 0.

Chicago, April 19.—Manager Birmingham of Cleveland for the first time this season started a right-handed pitcher against the Chicago club, and Steen drew this honor, who proved to be a puzzle to the locals, the visitors scoring a shutout against Comiskey's team, 4 to 0. Steen allowed the Chicagoans but four hits, which were all scattered. Benz, who opened for the locals, was hit hard in the opening inning, two singles, a triple and a sacrifice netting two runs. An error, a single and double steal counted another, while a single, an error, a sacrifice and long fly made the fourth run. Russell, who relieved Benz in the seventh, pitched a remarkable game, striking out Graney, Land, Chapman, Olson and Jackson and allowing one hit. Score:

	R.	H.	E.
Cleveland	2	0 0 1 1 0 0 0 0	—4 6 1
Chicago	0	0 0 0 0 0 0 0 0	—0 1 4 2

Batteries—Steen and Land; Benz, Russell and Schalk. Umpires—Ferguson and Loughlin.

AMERICAN ASSN.

	Won.	Lost.	Pct.
Kansas City	6	1	.833
Milwaukee	6	1	.857
Indianapolis	3	2	.600
Minneapolis	4	3	.571
St. Paul	4	3	.571
Columbus	2	4	.333
Louisville	2	5	.250
Toledo	0	6	.000

Games Yesterday.

St. Paul, 9; Toledo, 7.
Minneapolis, 8; Louisville, 3.
Milwaukee, 3; Columbus, 0.
Indianapolis, 8; Kansas City, 6.

St. Paul 9; Toledo 7.

St. Paul, Minn., April 19.—Toledo dropped the second game of the series to St. Paul yesterday, 9 to 7. It was a long drawn out, free hitting contest featured by two triples, six two base hits and nine stolen bases. Toledo found Iiger for seventeen hits. Manager Harris of Toledo was ordered off the grounds in the eighth inning for criticising Umpire Murray's decisions on balls and strikes. Score—

	R.	H.	E.
St. Paul	2	0 3 1 0 1 2 0	—9 12 0
Toledo	1	1 0 2 0 0 0 3 0	—7 17 1

Batteries—Reiger and Miller; Collamore, R. Walker, Gregg and Kruger. Umpires—Murray and Handiboe.

Millers 8; Colonels 3.

Minneapolis, Minn., April 19.—In a weird exhibition of baseball here yesterday Minneapolis defeated Louisville 8 to 3. The game was devoid of features and the pitching was far below class. Laudermilk started for the visitors, but he was wild and ineffective, retiring in favor of Salmon who showed the same tendencies. Northrop finished the game. Rossman got two doubles and a single, his hits being a big factor in the victory. Score—

	R.	H.	E.
Minneapolis	2	1 0 3 2 0 0 0 *—	8 10 1
Louisville	0	0 0 0 2 0 0 1 0	0—3 10 4

Batteries—Liebhardt, Young and Owens; Laudermilk, Salmon, Northrop and Roth, Clemens. Umpires—Chill and O'Brien.

Brewers 3; Columbus 0.

Milwaukee, Wis., April 19.—Dougherty's pitching was too much for Columbus yesterday and the home club won the second game of the series 3 to 0. Cook was a trifle wild though steady with men on bases. Ens, who was recalled from the Milwaukee-Wisconsin-Illinois league to play first because of Jones' illness starred at bat, making a triple and double. The score:

	R.	H.	E.
Milwaukee	0	1 0 2 0 0 0 0 0	*—3 9 1
Columbus	0	0 0 0 0 0 0 0 0	0—0 6 3

Batteries—Dougherty and Hughes; Cook and Smith. Umpires—Westervelt and Irwin.

Blues Lose First Game.

Kansas City, Mo., April 19.—Kansas City broke into the "lost" column for the first time this season yesterday when Indianapolis outhit and outfielded the locals. The visitors winning, 8 to 6. There was little doubt about the contest after the first inning when Indianapolis took a lead of three runs on singles by Woodruff, Reilly, Downs and McCarty and two errors. The locals put up a ragged fielding game, seven errors being credited, all of which were costly. In the ninth, with the score 8 to 4 in favor of the visitors, the locals made a bid for the game when, with one out, Barbeau doubled, Williams walked and Walker beat out a hit, filling the bases. Carr walked, forcing in Barbeau. Barber struck out, Downey walked forcing in Williams. With the bases full, Fiene fanned. Score:

	R.	H.	E.
Indianapolis	3	0 1 0 1 0 0 0 3	—8 12 2
Kansas City	0	2 0 1 0 0 0 1 2	—6 11 7

Batteries—Kaizerling, Green, Schardt and Casey; Schlitzer, Zabel and O'Connor. Umpires—Johnstone and Connolly.

KLING SAID TO HAVE SIGNED A CONTRACT.

Cincinnati, Ohio, April 19.—Reports came from Kansas City last night that Johnny Kling, the baseball catcher, had signed a contract to catch for the Cincinnati team during this season. It is stated, however, that there is a provision in the signed contract that gives Kling his unconditional release at the end of the present season. The contract has not reached President August Herrmann of the local baseball club. The latter would not comment on the unconditional release provision, saying that as he had not received such a contract, he did not think it wise to say whether or not he would sign it until he knew the wording of it.

BASEBALL PLAYERS ARE A STOICAL CLASS OF MEN

The Great Diamond Sport Is a Business, and This Fact Is Recognized By Its Performers, Who Take Things as They Come and Say Little.

Detroit, Mich., April 19.—They are a stoical lot, these ball players, and nowhere is their stoicism more apparent than in the manner that they receive news that they have been "canned," as the vernacular has it.

The average man, having been given a glimpse of the promised land, with fame, large salaries and all sorts of material comforts, probably would be more or less stirred up if told, after he had hoped and expected to gain admittance, that there was no chance for him. Raise a clerk or bookkeeper who has been struggling along on a salary just large enough to keep body and soul together to a place that pays well and gives him standing in the community. Then, after three weeks or so, tell him that he must go back to his old drudgery, and see how he takes it.

Ten to one he will seek the society of boon companions, and to them—over much liquor—will issue a sermon on the injustice of man and the inability of his employers to appreciate real worth. Unless he happens to be made of stouter stuff than most of mankind he will whine and moan and generally carry on. The thought never occurs to him, in all probability, that he himself is at fault and that the reason he did not remain in the coveted place was because he couldn't fill it. No, sir, he is getting a "raw deal," and if Jones had an ounce of gray matter he would never reduce him in rank and keep that idiot Smith in a soft job.

Different With Players.

It's different with ball players, writes E. A. Batchelor in the Free Press. Every spring an average of nearly 200 youngsters from the various minor leagues are tried out by the sixteen major league aggregations. To the young men selected for inspection in the spring camps the door of success is ajar, and all that one has to do is to show himself worthy and he will be able to push it wide open and step into that domain of fat salaries, huge and approving crowds, and all the perquisites of the accepted hero.

For two weeks, three, or may be even six, the recruit goes along, hoping and sometimes believing, that at last he is to reach the goal of every "busher's" ambition, a regular job in the big league. Possibly he has come from a little country town, and later from a small baseball circuit, whose cities, at first big and bustling and exciting to the mind, have assumed the proportions of dreary wastes on close acquaintance.

But in the big league he will be able to see the world. He will ride regularly in Pullman cars and will have a berth—maybe a lower berth—all to himself. He will visit New York and Boston and Philadelphia, places that he has read about but never had hoped to inspect at close range.

All the Luxuries.

Huge and gilded hotels will house him and obsequious waiters will serve him in a gorgeous dining room, where the wonderful ladies, wearing diamonds of priceless worth, sit right at the table. Maybe some day the president of the United States will see him play and will applaud when he hits a home run with the bases filled. Perhaps the president even will send an army officer, all gold lace and spangles, to summon him into the august presence. He will try to act natural, and show the president that this country is a democracy, where one man is just as good as another. But still he will not be rude; just self-possessed and modest—rather deprecatory when the president speaks of his batting valor.

"Why, that was nothing at all, your——" (Does one say your majesty, your excellency, your worship or your honor to a president, he wonders.) "Nothing at all, president." (That must be the right name for formal occations.) "You'd oughter seen the one I hit out in Keokuk last summer.

And then the president will want to hear all about that, and will make him sit down right in the private box, with his dusty uniform on, and tell of the Keokuk slugging.

Then the Romance.

Some day a beautiful woman, daughter of a banker or railroad president, will see him play and fall in love at first sight. She will write him a note on perfumed paper, but he will not "fall for that much stuff. Not him." But the only daughter of the millionaire will not be denied, and finally bribes one of the other players to arrange a meeting. Then he finds that she is not the usual sort of hero worshiping female, but loves him for himself as well as for his batting eye. They marry, of course, and he doesn't have to play ball any more, but does so rather than see the game suffer.

This is the sort of day dream that he is having when one morning the manager calls him aside and tells him that he must go back for another term in the minors. It is very much to the credit of the major league managers that they usually sentence the kid to the return journey just as kindly as they can. They tell him that he shows promise and needs only a little more experience to come back up for another trial some day.

Sometimes this part about getting more experiences is on the level. More often it is not, for big league ball is a business to which many are called and few chosen. Sometimes the recruit knows without being told that he never can hope to be a big show performer. Probably he came from a league in which he had been a star with an idea that he had very little more to learn about the game. A week's association with men who have made good in the American or National shows him that his baseball education is not quite complete; two weeks, and he begins to believe that he doesn't know anything at all about the game; three weeks, and he is sure of it.

What passes for great stuff in Hannibal, Mo., will never get by in Detroit, Boston or Chicago. The standard is higher, and if the kid is sensible he knows it first of all. Sometimes, it is true, an undeveloped boy with great possibilities comes up to the big league and, seeing the stars perform, becomes discouraged. The distance that he must travel to rank with the big leaguers seems too great for him ever to negotiate. There are three cases of overestimation of one's own ability to one of underestimation, however.

One and all, the fellows who are doomed to go back accept the verdict calmly and usually with the idea that it is a just one. Often an old-timer who is slipping will think himself abused when the time comes for him to step down, but the youngsters have a most beautiful faith in the manager's judgment.

It's all in a lifetime, they reason. The men who have a chance to come back again go out and work hard in the minor league to which they may be sent, with the idea of perfecting themselves and getting another trial just as soon as possible. Those who know that they never can be members of the top layer of society simply reconcile themselves to the fact and make up their minds to get what they can out of minor league ball until the time comes when they can get into something else.

No Sympathy to Waste.

Ball players have little sympathy to waste on themselves or each other. They have had experience enough with the fickle public to realize that it's a cold-blooded business. When a man is a hero one minute and the fans are ready to mob him the next, he rather loses faith in the enduring qualities of human emotions.

To the outsider who hasn't been able to get the ball player's point of view, there is something very saddening in the falling out of ranks, one by one, of a lot of nice boys, whom he has grown to like. It is not pleasant to contemplate one's friends meeting with reverses and bitter disappointments at any time. Yet a ball club cannot carry any one because he happens to be a nice fellow.

The public neither knows nor cares much about the player's personal characteristics. If he can hit, field and run the bases between 3 o'clock and 5 each summer afternoon, it makes no particular difference to the man in the bleachers whether he beats his wife or is the most lovable of husbands and parents. "Make good or make room" is the baseball motto, and its application is inexorable.

TENNIS COURTS AT MAIN HOUSE READY.

Secretary MacGregor of the boat club stated today that the tennis courts at the main house of the club are ready at the present time and that those wishing to start the season early will find the nets at the main house. The courts at Oatka will not be ready until some time in May. It is expected that tennis will start during the coming week.

BOSTON MARATHON.

Smaller But More Select Field of Runners on Hand.

Boston, Mass., April 19.—A smaller but more select field of long-distance runners than has appeared for many years was on hand today for the start of the Boston Athletic association's seventeenth annual 25-mile road race from Ashland to Boston.

Aspiring to the title "American champion" conceded to the winner by amateur athletic authorities, eighty-two athletes had entered for the long run. Additional incentive was afforded as usual by the offer of a bronze statue of Pheidiphides, originator of all Marathon contests.

A heavy rain early in the day had made the footing uncertain. The wind, however, was favorable, as it blew straight down the course.

Today's race was an international affair. Italy's long-distance champion, Domenica Forglone of Naples, was there. So, too, were representatives of Canada, of the West, of New York, Pennsylvania, West Virginia and of many New England cities and towns.

Of the first ten place-winners in last year's record-breaking event, only two were absent. Michael J. Ryan of New York, who won last year in 2 hours 21 minutes 18 1-5 seconds, was among those missing. But the man who pushed him to his record, Andrew Sockalexis, the Old Town, Me., Indian; Festus J. Madden, who was third, and Thomas H. Lilley, who was fourth, were out for another try.

RED BLUHM LANDS BERTH WITH TOLEDO.

Kansas City, Mo., April 19.—That Manager Hartsel is fully satisfied with the form of Red Bluhm at first base is shown by his disposal of First Sacker Hohnhorst to the Montgomery club, which sale was completed yesterday.

Hohnhorst was with the Toledo club for three seasons, coming to the Mud Hens in the spring of 1911. That year he led the league in fielding and also hit .321.

St. Louis Marathon.

St. Louis, Mo., April 19.—Entries for the Marathon race this afternoon under the auspices of the Missouri Athletic club remained open until noon. Between thirty and forty athletes were ready for the starting pistol.

The course covers the full Marathon distance, 26 miles 285 yards, and except in the first two miles has no steep hills.

Bowlers at Rochester.

Rochester, N. Y., April 19.—The Bronx Centrals of New York city rolled into first place in the five-men event in the N. B. A. tournament early this morning with a score of 2,938.

Fatal Two Ways.

Lansing, Mich., April 19.—The death of Bill Allen following a boxing match at Hastings Thursday night has resulted in the clamping on of the "lid" on boxing in all parts of Michigan by Governor Ferris.

An English firm has brought out a new luminous varnish for automobiles which is said to render a car, without being fitted with lamps, visible for a long distance on a dark night.

Sunday Services in Duluth Churches

St. Matthew's Evangelical Lutheran—At St. Matthew's Evangelical Lutheran church (German), Sixth avenue east and Fourth street, of which Rev. E. Lehne is pastor, services will be as follows: Sunday school, 9:30 a. m.; divine service, 10:30 a. m.; text, John vi, 60-69; evening service, 7:45 p. m.; text, Revelation, 7.

• • •

St. Peter's Episcopal—At St. Peter's Episcopal church, Twenty-eighth avenue west and First street, services will be as follows. The English Sunday school opens at 10 a. m. and the Swedish Sunday school at 12:15 p. m. Swedish service opens in the morning at 1 o'clock and English service in the evening at 8 o'clock. Rev. W. E. Harmann is rector; Mrs. Ned B. Morrison, choir director, and Mrs. McGill, organist.

• • •

Christ Episcopal—At Christ Episcopal church, Proctor, services are held every Sunday at 4:30 p. m. in the I. O. O. F. hall. Sunday school is held every Sunday at 3 p. m. John Carruthers is Sunday school superintendent. Rev. W. E. Harmann is rector.

• • •

Evangelical Association—At the Hope church of the Evangelical association, Sixth avenue east and Fifth street, Sunday services will be as follows: Sunday school opens at 10 a. m.; at 11 a. m. and 7:45 p. m. Rev. R. R. Werner, the pastor, will preach. The Young People's meeting opens at 7:15 p. m. On Thursday evening, April 24, the congregation will assemble to conduct its annual business meeting.

• • •

Immanuel's Lutheran—At Immanuel's Lutheran church, Fifty-seventh avenue west and Roosevelt street, there will be services Sunday morning conducted in the Norwegian language. The Sunday school meets at 9:30 a. m.

• • •

Merritt Memorial M. E.—At the Merritt Memorial M. E. church, Forty-sixth avenue west and Superior street, of which Rev. C. W. Emery is pastor, services will be held on Sunday, April 20, as follows: Sunday school, 10 a. m., B. S. Wheeler, superintendent; morning worship, 11 a. m., Rev. E. K. Copper, official superintendent of the Duluth district to preach; Epworth league, 7 p. m. The pastor will preach in Hazelwood Presbyterian church at 8 p. m.

• • •

Harvey Webb Memorial M. E.—At Harvey Webb Memorial M. E. church, Smithville, of which Rev. C. W. Emery is pastor, there will be a preaching service on Saturday at 8 p. m.; Sunday school meets on Sunday at 10:30 a. m. and Christian Endeavor at 7 p. m.

• • •

Second Presbyterian—The regular Sunday services at the Second Presbyterian church, 1515 West Superior street, of which Rev. Allen McGaughey is pastor, are held at 10:45 a. m. and 7:45 p. m. The morning theme is "The Vision and the Volunteer." At the evening service Rev. Joseph W. Helmuth of Hibbing will preach. Sunday school meets at noon. Servo adult Bible class meets at the same hour. H. A. O'Brien is superintendent. Christian Endeavor society meets at 7 p. m.

• • •

Lakeside Presbyterian—At the Lakeside Presbyterian church, Forty-fifth avenue east and McCulloch street, Rev. J. W. Helmuth of Hibbing will preach at the morning service, and in the evening the pastor, Rev. H. B. Sutherland, will preach. The Sunday school session for Bible study will convene at 12 o'clock. The Society of Christian Endeavor will hold regular devotional service at 6 p. m. A mid-week service of prayer and praise will take place on Thursday evening at 8 o'clock.

• • •

Bethel Chapel—At the Bethel chapel, Sunday school will be held at 3 p. m. L. A. Marvin is superintendent. Sunday evening at 7:30, there will be the usual gospel service, conducted by H. E. Ramseyer. On Wednesday evening at 7:30 a gospel meeting will be held. There will be the weekly women's meeting on Thursday afternoon at 2:30. H. E. Ramseyer will speak. At 7:30 on Friday evening L. A. Marvin will conduct the gospel service.

• • •

St. Paul's Evangelical—St. Paul's Evangelical church, Tenth avenue east and Third street, of which Rev. Paul T. Bratzel is pastor, will have services Sunday as follows: 9:30 a. m., Sunday school; 10:30 a. m., public worship, the sermon theme being "The Work of The Holy Spirit;" 2:30 p. m., quarterly meeting of the church members; 8 p. m., English services. A sermon will be preached on "The Supreme Joy."

• • •

Union Church.—The services of the Union church are held in the K. P. hall, 115 West Superior street on Sunday morning at 11 o'clock, and in the evening at 8 o'clock. Rev. B. Y. Black is the pastor. The subject of the morning sermon will be "Human Chance" or "Divine Certainty." The evening theme will be "Abundant Life." Sunday school meets at noon. Christian Endeavor meets at 7 p. m. The mid-week prayer and testimonial meeting will take place on Wednesday evening in the hall at 8 o'clock.

• • •

First M. E.—Services at the First Methodist church, Third avenue west and Third street will be as follows: The pastor, Rev. M. S. Rice, will preach. Morning service opens at 10:30 o'clock; theme of sermon, "The Price." Evening service opens at 8 o'clock; theme of sermon, "The Plan." Sunday school meets at noon. Watson S. Moore is superintendent. The Epworth league meets at 7 p. m. This is a devotional service for young people.

• • •

Bethesda Norwegian Lutheran.—At Bethesda Norwegian Lutheran church, Sixth avenue east and Fifth street, the pastor, Rev. Theodore J. Austad, will conduct services on Sunday forenoon at 10:30, and in the evening at 7:45, both times in the Norwegian language. The Norwegian Sunday school will meet at 9 a. m., and the English Sunday school at noon. The Little Girls' society will meet with Mrs. A. Olson on Saturday afternoon, May 3. The ladies' aid society will give its spring bazar on Wednesday and Thursday evenings, April 23 and 24, beginning at 8 o'clock.

• • •

St. Paul's Lutheran—At St. Paul's Lutheran church (English), Twentieth avenue west and Third street, of which Rev. E. Wulfsberg is pastor, there will be services both morning and evening. The morning services, commencing at 11 a. m., will be conducted in the English language. The evening services, commencing at 8 p. m., will be conducted in the Norwegian language. Sunday school meets at 9:45 a. m. The Luther guild will meet with the Misses Peterson, 1330 West Fifth street, on Wednesday evening at 8 o'clock. The Merry Workers will meet Saturday afternoon at 2 o'clock at the church. Choir rehearsal takes place on Friday evening at 8 o'clock at the church.

• • •

Asbury M. E.—At the Asbury M. E. church, services will be held as usual at 10:30 a. m. and 7:45 p. m. The pastor, Rev. William H. Farrell, will preach at both services. The topic for the morning will be "The Heart." The evening topic will be "A Safe Place." Sunday school meets at 11:45 a. m.; I. G. Wellan is superintendent.

• • •

Holy Apostle's Episcopal—At Holy Apostle's Episcopal church, Fifty-seventh avenue west and Elinor street, of which Rev. W. Clarke is rector, Sunday school meets at 10 a. m. Evening prayer and sermon will take place at 7:30 p. m. Miss Bertha Colburn is organist and Mrs. Oliver Buell is choir director.

• • •

First Norwegian Danish M. E.—At the First Norwegian-Danish M. E. church, Twenty-fourth avenue west and Third street, preaching service opens at 10:30 a. m.; topic, "Silver and Gold or Character, Which?" or "Man or Mammon, Which?" The Sunday school will meet at noon; A. O. Anderson is superintendent. The Epworth league devotional meeting opens with special music at 6:45 p. m.; N. Sorum is leader. Preaching service opens at 7:45 p. m.; topic, "Are the Charges Against the Church True?" Rev. Edward Erickson is pastor.

• • •

First Unitarian—At the First Unitarian church, Eighteenth avenue east and First street, of which Rev. George R. Gebaurer is minister, Sunday school meets at 9:45 a. m. Church service begins at 11 a. m.; subject of sermon, "Inter-Church Comradeship." The organist is Miss Pauline Commack.

• • •

First Christian—At the First Christian church, Twelfth avenue east and Fourth street, of which Rev. Ray E. Hunt is pastor, morning service opens at 11 o'clock; subject of sermon, "Broken, But Not Defeated." Evening service opens at 8 o'clock; subject of sermon, "Hopes Deferred." The Bible school meets at 10 o'clock. Clyde Cordner is the superintendent. The Y. P. S. C. E. meets at 7 o'clock.

• • •

Pilgrim Congregational—At the Pilgrim Congregational church, Lake avenue and Second street of which Rev. Charles N. Thorp is pastor, the morning service will be held at 10:30, the pastor preaching on "The Mission of the Christian." Sunday school meets at noon. The vesper service will be held at 4:30 with a special musical program by the chorus, a quartet and Miss Lowe, violinist. The address will be on the subject, "The Lord God Is a Sun." The Christian Endeavor society meets at 5:30 p. m., led by J. Arden Shepherdson, subject, "Favorite Bible Texts." The musical program will be as follows:

MORNING.

Organ prelude — Movement from "Organ Sonata" ..... Mendelssohn
Anthem—"In Humble Faith and Holy Love" ..... Garrett
Anthem—"I Will Arise and Go to My Father" ..... Foote
Offertory—"Virgin's Prayer" ..... Massenet
Organ postlude ..... Gullmont

VESPERS, 4:30 P. M.

Organ prelude ..... Grieg
Processional—"O Come, All Ye Faithful" .....
Anthem—"Blessed are the Men Who Fear Him" ..... Mendelssohn
Martel—"I Sought the Lord" ..... Stevenson
Response—"Still, Still With Thee" ..... Demuth
Offertory—"Traumerei and Romance" ..... Schumann

Miss Lowe.

Recessional—"Savior Again to Thy Dear Name" .....
Postlude .....
Postlude .....

Choir—Faith Helen Rogers, director and vesper organist; Mrs. Henry K. Brearley, morning organist; Alice Brown, alto; Florence Hyland, soprano; Leon Cooley, tenor; Harry Gearhart, bass; assisted in the afternoon by a chorus and Miss Lela Lowe, violinist.

• • •

First Baptist—At the First Baptist church, First street and Ninth avenue east, the minister, Rev. R. Edward Sayles, will have charge of morning and evening services. Services open at 10:30 a. m. and 8 p. m. Sermon themes will be: Morning service, "Christ's Ministry to the Discouraged;" evening service, "The Love of God." The Bible school will meet at noon. The Christian Endeavor society will meet at 7 p. m.; Miss Schiller is leader. At the evening service there will be a special organ prelude beginning at 7:55. This is followed by a song service. The musical program for tomorrow is as follows:

MORNING.

Organ prelude—"Andante" ..... Sullivan
Solo—"Turn Thee Unto Me" ..... Costa
Mrs. Anderson.
Offertory—"Andante Cantabile" .. Tours
Solo—"To a Mind Worn and Weary" ..... Paolo Tosti
Mrs. Schell.
Postlude—"March" ..... Franz Liszt

EVENING.

Organ—(a) "Album Leaf" .. Scharwenka
(b) "Pastorale" ..... Sullivan
Duet—"Glory to Thee My God This Night" ..... Gounod
Offertory—"Consolation" ..... Liszt
Solo—"The King of Love My Shepherd Is" ..... Gounod
Mrs. Anderson.
Postlude—"March" ..... Gaul
Mrs. Clara B. Morton, organist.

• • •

First Norwegian Lutheran—At the First Norwegian Lutheran church, First avenue east and Third street, the pastor, Rev. J. H. Stenberg, will preach at the morning service on "To Be of the Truth," text, 1 John iii: 19-24. At the evening service which will be in English, E. E. Lobeck will speak. The Sunday school meets at noon, the topic for the Bible class being "The Apostle Thomas." The young people's meeting will be held at 7 p. m.; topic, "Everyday Faithfulness;" leader, George Brenton.

• • •

Seventh Day Adventist—At the Seventh Day Adventist church, Tenth avenue east and Sixth street, on Sunday evening, April 20, there will be a stereopticon lecture, showing the effect of alcohol and tobacco on the human system. Mr. L. A. Simonson will deliver the lecture. Rev. E. L. Sheldon is pastor.

• • •

Westminster Presbyterian—At the Westminster Presbyterian church, Fifty-eighth avenue west and Ramsey street, of which Rev. William L. Staub is pastor, services will be as follows: 10:30 a. m., sermon on "Spirituality;" 12 m., Sunday school, L. A. Barnes, superintendent; 6:45 p. m., Endeavor meeting; 7:45 p. m., sermon on "Paul in Rome." The chorus choir will sing both morning and evening.

• • •

Orthodox Christian Science—At the Orthodox Christian Science church, Oak Hall building, room 107, Second avenue west and Superior street, services will be held at 10:45 a. m., the subject being "Samuel" from the text, "And the Lord came, and stood, and called as at other times, Samuel, Samuel. Then Samuel answered, speak for Thy servant heareth;" 1 Sam. 3:10. The midweek meeting will be held on Thursday evening at 8 o'clock. The church is open every afternoon except Sunday from 2 until 5 o'clock for a reading room and rest room.

• • •

At St. Paul's—Services Sunday, April 20, at St. Paul's church, Lake avenue north and Second street, of which Rev. A. W. Ryan is rector, will be as follows: 8 a. m., holy communion; 10 a. m., Sunday school; 11 a. m., morning prayer, litany and sermon on "The Testing of Time;" 7:30 p. m., evening prayer and sermon on "The Real Christian." On Friday, April 25, St. Mark's day, holy communion will be held at 10 a. m. The musical program for tomorrow is as follows:

MORNING.

Processional—"Light's Abode" ... Elvey
Canticles—(Chanted) .....
"Te Deum" in E ..... E. Withers
Litany solo—"Jesus, Lover of My Soul" ..... Custance
Alta Hallock.
Hymn—"I Heard the Sound of Voices" ..... H. J. Storer
Solo—"O Paradise" ..... Robertson
Mary Syer Bradshaw.
Anthem—"All Hail, Dear Conqueror" ..... T. Adams
Recessional — "Savior, Source of Every Blessing" ..... Mendelssohn

EVENING.

Processional—"Light's Abode" .. Elvey
Psalter—(Chanted) .....
"Magnificat" and "Nunc Dimittis" in B flat ..... Custance
Hymn—"Our Day of Praise Is Done" ..... H. W. Parker
Anthem—"Glory to Thee, My God, This Night" ..... Gounod
Orison solo .....
Gladys Reynolds
Recessional — "Savior, Source of Every Blessing" ..... Mendelssohn
A. F. M. Custance, organist and choir master.

• • •

First Presbyterian — At the First Presbyterian church, Second street and Third avenue east, there will be services at 10:30 a. m. and 7:45 p. m. Rev. J. O. Buswell, principal of the Northwestern Bible Training school of Minneapolis, will preach both morning and evening. He will also address the Christian Endeavor society at 6:45 p. m. The Bible school will meet at 12 o'clock and the Endion Branch Bible school, 1627 London road, at 3 p. m. There will be a midweek service on Thursday evening at 7:45, which will be led by Leonard Young. The musical program follows:

MORNING.

Organ prelude ..... Bissig
Anthem—"Unfold, Unfold" .... Gounod
Response—"All for Jesus" .... Stainer
Offertory ..... Gounod
Anthem—"Holy, Holy" ..... Gounod
Organ postlude ..... Vincent

EVENING.

Organ prelude—"Canzonetta" ... Lynes
Violin solo—"Melodie" ..... St. Saens
Miss Wally Heymar.
Anthem—"Hearken Unto Me" Sullivan
Offertory—Violin solo—"Cantilene" ..... Bohn
Miss Wally Heymar.
Anthem—"Evening Song" .Rheinberger
Organ postlude ..... Vincent

The choir consists of Miss Maude Matteson, Miss Glenn Bartholomew, J. R. Batchelor and Philip G. Brown, assisted by a chorus. Miss Ruth A. Rogers is director, Miss Ella Johnson organist, and Miss Wally Heymar violinist.

• • •

First Swedish M. E.—At the First Swedish M. E. church, of which Rev. C. W. E. Wermine is pastor, services on Sunday, the 20th, will be as follows: Sunday school, 9:30 a. m.; morning worship, 10:45 a. m.; Epworth league, 6:45 p. m.; evening service, 7:45 p. m. The program for the evening service is as follows:

Prelude (piano)—"Jesus" .... Nevin
Miss Ruth Larson.
Hymn .....
Congregation.
Invocation .....
Pastor.
Duet—"Sounds from Home" .....
Miss Emroy Essen, pianist.
Mr. Lorenz Essen, violinist.
Recitation—"Vart Mal" .....
Miss Dalia Nelson.
Vocal solo—Selected .....
Rev. Wermine.
Examination of class.
Piano solo—"Prayer" ..... Krug
Mrs. C. W. R. Wermine.
Address to parents .....
Rev. Wermine.
Hymn .....
Congregation.
Distribution of diplomas.
Reception of members and baptism.
Offertory .....
Miss Ruth Larson.
Doxology .....

• • •

St. John's English Lutheran—At St. John's English Lutheran church, Lake avenue and Third street, regular services will be held at 10:30 a. m. Sunday school meets at 12 m. There will be no evening service.

• • •

Lakeside Mission—At Lakeside Swedish Sunday School mission, 816 Forty-seventh avenue east, Sunday school opens at 10 o'clock in the morning. Albert Stoltz is superintendent.

• • •

Trinity Norwegian Lutheran—At the Trinity Norwegian Lutheran Free church, Fourth avenue east and Fifth street, of which Rev. O. J. Flagstad is pastor, morning service opens at 10:30 and Sunday school at 9 a. m. and 12 m.

• • •

Endion M. E.—At the Endion Methodist Episcopal church, Nineteenth avenue east and First street, of which Rev. William Forney Hovis, 1907 East superior street, is pastor, service begins at 10:30, with an organ recital by Miss Carlotta Simonds. Preaching opens at 10:30 a. m., subject, "The Secret of the New Name." Sunday school meets at noon; W. M. Gravatt is superintendent. Epworth league vespers will take place at 7 o'clock, led by George Stickles. Willis Peer will sing. There will be no other evening service Sunday. On Monday at 2 p. m., the Qui Vive circle will meet with Mrs. J. T. Melvin, 320 North Fifteenth avenue east. On Tuesday, Circle No. 1 of the Woman's guild will meet in the parlors of the church at 2 p. m. Midweek service opens Thursday evening at 7:45 o'clock; subject, "The Prayer of a Back-Slider." Psalm li. The music for the day is the folowing:

Organ—
(a) "Cantilene" ..... Bruno Huhn
(b) "Andante con Moto" .... Calkin
Duet—"Be Thou Exalted Lord" ..... Bruno Huhn
Offertory—"To a Wild Rose" MacDowell
Solo—"Gloria" ..... Buzzi Peccia
Mrs. Baldwin.
Gospel solo—"In the Secret of His Presence" .....
Postlude—"Postlude" ..... Bartholomew

• • •

Swedish Baptist—At the Swedish Baptist temple, Twenty-second avenue west and Third street, of which Rev. Swaney Nelson is pastor, services will be held at 11 a. m. and 7:30 p. m. Sunday school meets at 9:45 a. m., conducted by A. Thoren, superintendent. The missionary society will meet at 4 p. m.; leader, Mrs. Swaney Nelson; topic, "Missionary Work of the General Baptist Conference." Rev. A. O. Lawrence of Philadelphia, Pa., will give an address. At the morning service, the pastor will speak on "The Corner Stone of Faith." At the evening service, Rev. Lawerence will preach. There will be special music by the temple choir; leader, Prof. N. E. Ericson.

• • •

Bethel Lutheran Free—At the Bethel Lutheran Free church, Sixtieth avenue west and Bristol street, Rev. J. Samuelsen will preach at 10:30 a. m.

• • •

Central Baptist—At the Central Baptist church services tomorrow will be as follows: 10 a. m., prayer; 10:30 a. m., sermon by Rev. Cole; 12 m., Sunday school; 3:30 p. m., Junior Baptist Young People's union; 6:30 p. m., Baptist Young People's union; leader, Miss Enid Shaw; 7:30 p. m., sacred concert. The program will be as follows:

"Roseate Hues of Early Dawn" ..... Andrews
Choir.
Solo .....
Mrs. Mae Baillie.
Solo .....
Mrs. Ruth Glover.
Reading—"The Lost Word" .....
Mrs. Milton Fish.
Sun of My Soul" ..... Robertson
Choir.

• • •

Swedish Bethel Baptist — At the Swedish Bethel Baptist church, Ninth avenue east and Third street, of which Rev. L. W. Linder is pastor, services will be held at 10:30 a. m., and 7:30 p. m. In the morning, Rev. A. O. Laurence from New York, N. Y., will preach, and in the evening the pastor will deliver a sermon on the subject, "How a Little Will Do." Sunday school meets at 12 m. The Young People's society meets at 5 p. m. The midweek meeting opens on Thursday at 8 p. m. On Friday at 7 p. m. the Bible school meets.

• • •

Glen Avon Presbyterian—The Glen Avon Presbyterian church, 2100 Woodland avenue, unites in congregational worship at 10:30 and 7:45 p. m. The pastor, Dr. Lawrence, will speak at the morning service on "Iniquity at the Heels," and in the evening on the topic, "If I Am Ever a Christian, I Will Be a Good One." The Bible school convenes at 12 m. with an open door and a welcome for any one. The Christian Endeavor service at 7 p. m. will be of unusual interest.

• • •

Arnold Presbyterian—At the Arnold Presbyterian church, Bible school is held at 2 p. m. All ages will find a class. Dr. Lawrence will preach at 3 p. m.

• • •

Grace M. E.—At Grace Methodist Episcopal church, public worship will be held at 10:30 a. m., and 7:45 p. m. Sunday school meets at 12 m. R. R. Forward is superintendent. The Epworth league meets at 7 p. m., Joseph W. Selmer is leader. The pastor, Rev. George E. Silloway, will preach morning and evening.

• • •

Trinity Pro-cathedral—At Trinity pro-cathedral, Twentieth avenue east and Superior street, of which Rt. Rev. J. D. Morrison, D. D., LL. D., is bishop, and Rev. Thos. W. MacLean, LL. D., is vicar, services will be as follows: Holy communion, 8 a. m.; matins and sermon on "Freedom by Truth," 11 a. m.; choral evensong and address on "The Peace of Appomattox," 5 p. m.; daily service, 10 a. m.; Friday lecture, 8 p. m. At the evening service at 5 p. m., all members of the G. A. R., the Spanish War Veterans, the National Guard, the Naval Reserves, and in brief, all soldiers are especially invited to be present.

The musical program for tomorrow is as follows:

MORNING PRAYER, 11 A. M.

Organ prelude—"In Paradisum" Dubois
Processional—"Jesus Christ is Risen" ..... From Lyra Davidica
"Te Deum" in C ..... Custance
Soprano solo—"In My Father's House are Many Mansions" ..... Jewell
Mrs. B. M. Ruse.
Hymn—"Rise, My Soul and Stretch Thy Wings" ..... Nares
Anthem—"O Paradise" ..... Custance
"Sevenfold Amen" ..... Stainer
Recessional—"Alleluia! Allelula!" .. .. Palestrina
Organ postlude—Sir Edward Elgar

CHORAL EVENSONG, 5 P. M.

Organ prelude—"Andante" .... Dubois
Processional—"Jesus Christ is Risen" ..... From Lyra Davidica
Canticles (chanted) .....
Cathedral Choral Service in F ..... Hutchins
Office hymn—"Now the Day is Over" ..... Barnby
Soprano solo—"God That Madest Earth and Heaven" ..... Hopkins
Myrtle Hobbs.
Hymn—"Peace, Perfect Peace" ..... Caldbeck
Anthem—"The Radiant Morn Hath Passed Away" ..... Woodward
"Amen" from Greek liturgy .....
Recessional—"Alleluia! Alleluia!" ... . Palestrina
Organ postlude—"Pomp and Circumstance" ..... Elgar
Isabel Pearson, organist and choir director.

Christian Endeavor Notes

The topic for study by Christian Endeavorers this week is "Favorite Verses: I in the Psalms," and the reference is found in the Psalms xix: 1-14. Meetings will be held as follows:

The First Baptist society will meet at the church, Ninth avenue east and First street at 6:45 p. m.

The First Presbyterian society will meet as usual at 6:45 p. m. J. O. Buswell of Minneapolis will be the speaker and is sure to draw a good crowd.

The First Christian society will meet at the church, Twelfth avenue east and Fourth street at 6:45 p. m. and invites all who can to attend.

The Glen Avon Presbyterian society will meet at the usual hour in the church.

The Harvey Webb M. E. society will meet in the church at Smithville at 7 p. m. The young people of this location are all invited to meet with this society.

The Highland Presbyterian society of Duluth Heights will meet at the church at 7 p. m. This society reports increased activity along Endeavor lines.

The Lakeside Presbyterian society will meet in the church at 6 p. m.

The Pilgrim Congregational society holds its meeting at 5:30 in the church parlors, Lake avenue and Second street.

The Second Presbyterian society will meet at 7 p. m. with Edwin McManus as leader. On Friday evening, April 25, this society will have a spread at the church at 6:30 o'clock.

The Union church Christian Endeavor society meets at the K. P. hall at 7 p. m. Miss Coral Post will be the leader this week. This society started its Bible study class last Monday with sixteen in attendance. The class will meet Monday, April 21 at the home of E. H. McAllister, 408 East Fifth street. Four members of the Union church society were admitted to membership with the church last Sunday.

The Westminster Presbyterian society will meet at the church at 6:45 p. m. Sunday. All members are urged to be present. This society also has charge of the county farm service and will take the incline car at 2:30 p. m.

It is expected that a large crowd will attend the play to be given by the members of the First Presbyterian society at the Y. M. C. A. gymnasium on Tuesday evening. The proceeds will be used to defray the expenses of a delegate to the Los Angeles convention in JJuly. All Endeavor societies are asked to boost this project with their own membership.

The Minnesota State Christian Endeavor convention will be held this year at Glenwood, June 19 to 22. Preparations are under way to make this one of the best ever held in Minnesota.

All Endeavor societies are requested to send their weekly C. E. notices hereafter to C. J. Hockin, care F. S. Kelly Furniture company, or 630 North Seventeenth avenue east.

HOW THE ICE-BREAKING TUGS FREE THE LAKE FREIGHTERS FROM THEIR WINTER QUARTERS

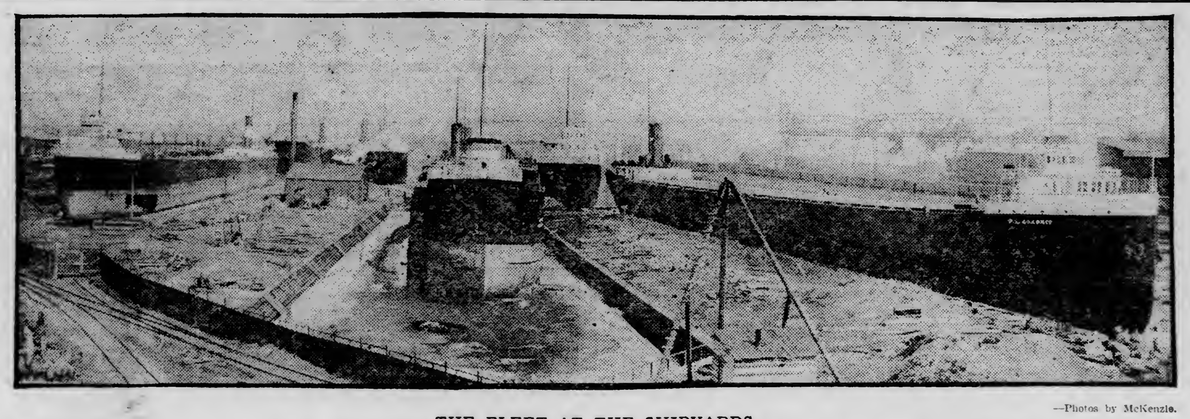

—Photos by McKenzie.

THE FLEET AT THE SHIPYARDS.

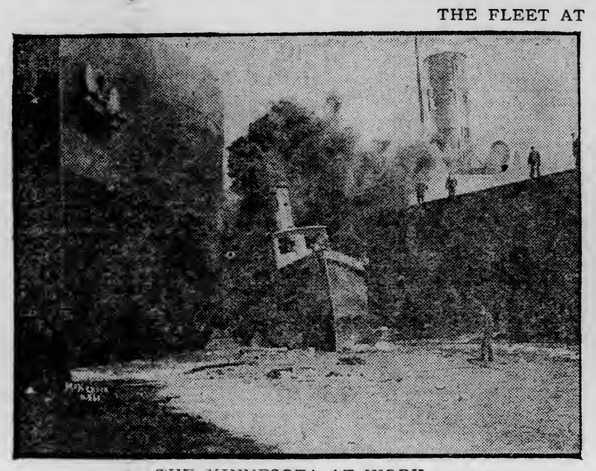

THE MINNESOTA AT WORK.

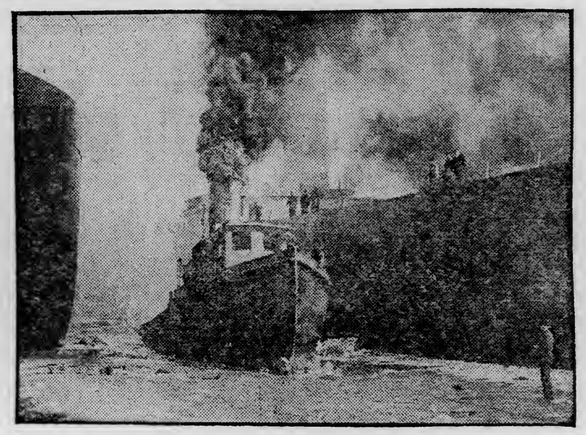

BREAKING OUT A FREIGHTER.

The efforts of the ice-crusher St. Ignace, which has been endeavoring to cut a channel through the ice in Whitefish bay, has aroused considerable interest in ice-breaking in general. In the local harbor the tugs Minnesota and Sinclair have been doing valiant work. The clearing of the channels has been easy compared with other work that these tugs have been put to. The hard work has been in the slips and in Howard's Pocket which leads to the shipyard in Superior. Ice of almost unbelievable thickness had accumulated during the winter and in some cases ice claimed to be fifty-two inches thick was found in slips. The accompanying pictures show the condition of the ice in slips and at the shipyard, where many boats laid up for the winter.

MRS. T. S. DARLING PASSES AWAY

Daughter of Col. and Mrs. Davidson Dies After Brief Illness.

Mrs. Thomas S. Darling, well known in this city, died last night at the home of her father, Col. A. D. Davidson, 1525 East Superior street, after a brief illness of three days. Death was due to uraemic poisoning.

Mrs. Darling arrived here three weeks ago from Montreal to visit with her mother. She was in the best of health and spirits until a few days ago, when she was taken suddenly ill. Her husband arrived here from Montreal yesterday in response to a telegram notifying him of the serious sickness of his wife.

Col. Davidson, her father, is at present in London on a business trip. A cable was forwarded last night notifying him of his bereavement. Before her marriage the late Mrs. Darling was Miss Edith Davidson. She was a favorite in local society circles. The news of her death will be a sad shock to her wide circle of friends and acquaintances in Duluth.

The funeral will be held Monday afternoon at 2 o'clock from the residence, with interment at Forest Hill cemetery.

ATTEMPTS TO KILL FAMILY

Hubbard County Man Arrested Before He Carries Out Threats.

Cass Lake, Minn., April 19.—(Special to The Herald.)—Constable Tom Jondahl of Hart Lake township, Hubbard county, passed through here Friday with Jens J. Barsness, en route to Park Rapids, where Barsness will remain in jail until the grand jury meets. It is alleged that Barsness attempted to kill his wife and children Tuesday. It is reported that the children barricaded themselves upstairs while the wife was forced to sleep outdoors all night. In addition it is said that some of the children have diphtheria. One of the sons evaded the father and made complaint to the authorities. Barsness had been to town and returned in the evening. When Constable Jondahl approached the house after dark with the son, Barsness extinguished the light; his son entered alone and relighted the lamp and Constable Jondahl followed and made the arrest.

Locked Wife in Room.

It is reported that Barsness at one time during the winter locked his wife into a room which was bitter cold and kept her there for four days without fire, food or drink, until neighbors forced the door and liberated her. She left then for several months, but returned recently.

Barsness came from Douglas county about a year ago and appears at times to be greatly addicted to drink. He has spoken a great deal of having been cheated by land dealers from that section who deceived him greatly as to the cash value of the land he purchased here and the matter seems to have worked on his mind so much so that he seems unbalanced mentally at times.

Plan Much Road Work.

Calumet, Mich., April 19.—(Special to The Herald.)—Houghton and Keweenaw counties are planning to spend many thousands of dollars this year on their county roads. In Keweenaw county the state award system is being followed and Houghton county has some of the very finest macadamized and graveled highways in the state of Michigan. The new county highway, cutting Houghton county in half from Hancock north to Calumet, is sixty feet in width, is macadamized and is as fine as many of the finest cities' boulevards.

Are Their Faces Turned Your Way?

YOU REALIZE, Mr. Merchant, that there is a whole lot of business to be gotten from the crowds that will soon throng the streets on pleasant evenings. But what are you doing to get *your* share of it? The brilliant white rays of a Tungsten Electric Sign will carry your trade-message for blocks and draw customers *irresistibly.*

Telephone us for rates and electric sign estimates, or let our representative call on you.

DULUTH-EDISON ELECTRIC CO.
216 WEST FIRST STREET

D. H., 4-19-13.

STAGELAND

At the Lyceum

Kinemacolor, the greatest invention made in connection with motion pictures will be shown at the Lyceum indefinitely commencing Monday afternoon, April 21. The performances will be continuous from 1 o'clock in the afternoon until 5 and in the evenings from 7 until 11.

Many ask what is kinemacolor?

It is a reflection of nature—the dream of ages come true. At last the seemingly impossible has been accomplished, and motion pictures in true, accurate and beautiful natural colors have become a reality. Since the early days of photography scientists have been striving for pictures in natural colors—and kinemacolor is doubly triumphant, for in addition to color, it perpetuates life and action so that future generations may enjoy the life of today, or that the whole wide world may be brought to us and spread before our eyes to comfortably gaze upon.

Kinemacolor brings the speeator very close to this old world. The grass and the flowers, the hills and the mountains, the rivers and lakes—the big out-of-doors—all are brought before us. Just as they are—just as painted and wind and weather have painted them. Nothing escapes these nature endowed pictures—the shimmer and sheen of gaudy satins or the soft glow of milady's cheek are alike recorded in all their beauty.

Kinemacolor is one of the great scientific achievements of the age, and, like nearly all great things, it is wonderful yet simple—wonderful in results but simple as to accomplishments. By the simple expedient of a revolving ray filter the film is made to absorb all the colors of the universe, and when projected on the screen they show every shade and tint of nature's colors in all their glory.

Kinemacolor is as varied as it is wonderful. The world and its people, its customs, and its beautiful places have yielded up their charms to the kinemacolor experts—a body of men whose eyes never seem to close, for they perpetuate every great happening of the day—sports, wars, celebrations and state events. Then, too, they catch the fashions of Paris and London as they appear. The birds of the air and the fish of the sea give up their secrets, and the most inaccessible parts of creation can come through the "open sesame" of kinemacolor.

Best of all, several dramatic companies of exceptional ability are creating triumphs every day in the art of film-play, and being so realistic and true to life, there is a consensus of opinion that they are "pictorial presentation perfected."

An appropriate stage setting will be used in connection with the kinemacolor pictures and special music will be rendered by the Lyceum theater orchestra under the direction of Jens Flaaten.

At the Orpheum

Edison's talking motion pictures have proved the most popular vaudeville feature ever introduced at the Duluth Orpheum theater, if one may judge from the box office receipts. The week just closing will probably break all records for attendance at the Duluth theater, and the increase can all be credited to the "talkies," as the rest of the bill was merely an average Orpheum "show."

For next week the Orpheum will offer a change of records for the "talkies" and one of the most popular headline acts on the cureuit at the present time.

There will be two picture films and records shown next week. One will be a comedy playlet, and the other "The Temptation of Faust."

The headline act next week will be the long-awaited act of Amelia Stone and Armand Kalisz. It is a dainty little operetta entitled "Mon Amour," which has been one of the most popular acts on the Orpheum circuit this season. Here is the way a Seattle critic spoke of the act on its recent visit to the coast: "The music has a lilt to it that seems to swing the audience through the graceful waltzes. Both artists sing extremely well, look attractive, and depart themselves with an extravagant case that fairly exudes delight. Miss Stone is a handsome woman with a wealth of magnetism. She is a most tasty dresser. The stage dressing is very artistic and picturesque, qualities much enhanced by splendid light effects. In short, the music, the stage picture, the graceful dances and bright lines are made captivatingly attractive by this fascinating pair."

Mr. Kalisz is responsible for the music and lyrics of the little operetta. He is a French musical comedy star who was brought to this country by Charles Frohman and appeared in "The Hoyden," "The Waltz Dream" and other successes.

The act of second importance on next week's bill will be the appearance of Prof. Gta Gygi, one of Europe's leading violinists. He is a pupil of Joachim, and at the age of 22 was given the degree of professor of music. After playing for the king of Spain at Madrid, he was made court violinist. He is said to be an artist of the highest class, and his appearance next week is expected to be welcomed by Duluth music lovers.

The Steiner Trio will offer a grotesque comedy bar act. The three young men rely largely on their odd costumes for their comedy effects. They mount the bar in extravagant make-up, and leave the apparel hanging in mid-air while they slide from it to another bar to perform some unusual acrobatic feat.

William F. Sully and James Hussey have a comedy sketch called "The Sportsman and the Valet." Mr Hussey has a Jewish comedy role, while his partner plays the part of the sportsman. The sketch is intended for laughing purposes only.

Regular Orpheum patrons will remember Johnny Small and the Small Sisters, a young man and two attractive young women who appeared in a neat singing and dancing specialty in Duluth about two years ago. They will return to the Duluth theater next week with a new act.

As comedy acrobats, Montambo and Wells are said to be thrilling in some of their feats. Montambo, the chalk faced clown, is the buffoon of the act. One of the features of the act is when his partner gives a running jump and somersaults directly into the face of the recumbent clown. Triple flips done by Wells with his hands in his pockets are another feature, and the act is said to be about the last word in this form of amusement.

The Mars Duo, two athletes and wire walkers, will complete the bill, which will continue all week with a daily matinee.

• • •

Miss Hedwig Reicher has decided to enter vaudeville, using as her medium David Pinski's one-act play "Conscience". Her season will begin at the Majestic theater, Milwaukee, on April 21 and her tour will include the entire Orpheum circuit. Miss Reicher, aside from her unquestioned ability, has achieved distinction because of the dignified position she has maintained in the selection of her plays. She recently starred in "On the Eve" and was the principal player with the Drama Players, a company organized to present semi-classic plays.

• • •

A pair of eccentric dancers, who have acquired notable attention abroad, will shortly leave London to begin a tour of the Orpheum circuit. They are Carl and Lotty and their particular style of terpsichore is eccentric dancing.

• • •

Taylor Granville and Laura Pierpont, who have contributed several dramatic episodes and stupendous scenic productions to vaudeville, are to play their newest vehicle, "The System" over the Orpheum circuit. "The System" deals with the present police conditions and is not only a virile drama, but requires a scenic production which is bound to create comment.

• • •

When Elsa Ruegger begins her second tour of the Orpheum circuit she will have added to her laurels as a cellist, the dignity of "composer", as her program will include a fantasy composed by herself and arranged by Edmond Lichtenstein, her conductor.

• • •

Among the many eminent players who will be seen next season over the Orpheum circuit will be Maclyn Arbuckle. Mr. Arbuckle will be remembered not only for his capable sketch, "The Welcher," but for his performance of the sheriff in "The Round Up". His new vehicle is a sketch dealing with politics.

AMELIA STONE,
Who Will Be Seen at the Orpheum Next Week in the Operetta, "Mon Amour."

At the Empress

Norman Friedenwald's "The Girl From Dublin," is due at the Empress theater on Sunday matinee, April 20, and will remain at that popular playhouse for one week. It is said to be a meritorious attraction. Every advance report waxes enthusiastic over the merits of the performance. The managers are telegraphing ahead, the newspapers convey the interesting information, and every traveler by word of mouth becomes an advance agent of the show.

Norman Friedenwald, owner of "The Girl From Dublin," has engaged an expensive cast. He has placed many feature vaudeville attractions in a single show, and has organized a company that gives satisfaction and delight at the low prices of admission asked.

"The Girl From Dublin" is a show that consists of comfoolery and girls in song. Comedians that bring laughs, specialties that represent the choicest vaudeville, and a chorus that stands for charm and ability, combine to make this offering far superior to those which have preceded it, it is claimed.

Terese Miller, engaged for this attraction, plays the title role and presents the specialty that won her such great fame in vaudeville. Charles Brownie and W. J. McCaffrey take leading comic roles and establish themselves as comedians wherever they are seen. Nina Straw and Alice Cain, specially engaged for the tour of this company, appear in the vaudeville department with a dainty sister offering of the female quartet variety.

The prices will not be advanced during the engagement of "The Girl From Dublin."

• • •

An attraction which will prove a novelty to Empress theater-goers is the coming engagement of Doyle Woolfolks "Petticoat Minstrel." This attraction is a company composed of about twenty pretty young maidens, who give a complete and surprisingly good minstrel show.

• • •

Arrangements for the engagement of Dave Lewis and his original company in the charming success, "Dont Lie To Your Wife," is being made by Manager Abrahamson and Ned Alvord, Chicago representative for the Empress theater. This company is at present touring the State & Havlin time. Mr. Abrahamson has made a large offer for this attraction for the week of May 4, and no doubt Duluth will see Dave Lewis and the original company.

• • •

Another $1.50 attraction to be seen at the Empress very soon is Lean & Holbrooks greatest success, "The Military Girl." This pretty musical comedy will have such people as Willie Dunlay and Bessie Merrill.

• • •

"The Flower of the Ranch," a tabloid musical comedy belonging to the Interstate Producing company, opened at Green Bay, Wis., and the show pleased the house manager very much. The report that came to the Interstate offices in Chicago tickled William B. Friedlander, as it recorded a very satisfactory show, and mentioned that "The Western Rag" took nine encores. Mr. Friedlander is the author of the song, interpolating it into the show. Edith Wytham is said to display her ability to particular advantage in this show. James Lynch, a tenor, took the singing honors. Lew Naden, as "Skivers," although suffering with laryngitis at the opening, proved a scream.

• • •

Nan Halperin, who is the big hit of "The Suffragettes," a musical tabloid now playing association time, will be seen next season in a production, "The Princess," to be seen at $1.50 prices. She is remarkably talented, and her work in "The Suffragettes" received much favorable comment when that company was recently seen at the Plaza, Chicago.

• • •

Anna Kilduff, who is with "The Pet of the Paddock," plays an old maid character, and is reported to be "clowning up" over the star, the principal comedian and all. Her success is one of the surprises of the season, and prompted William B. Friedlander to put her under contract for three years. Her song, "The Reuben Glide," is one of the hits of that show.

• • •

The latest tabloid success coming to the Empress soon is "The Flirting Princess," by Adams, Hough & Howard, authors of the Princess theater musical shows. "The Flirting Princess" is styled a "nonsense farce" by the authors. Anything the range of a three-act piece with a little of everything in it is called almost any other name nowadays, but to him who wants to see a "show" a musical comedy is just as sweet. "The Flirting Princess" is a disguised American girl with just enough of an adventurous spirit to enjoy the flirtations of her would-be woocers, while she is seeking for the man she would care to kiss for the second time. Her experience proves the first kiss is disastrous to any further enchantment. She surrounds herself with an atmosphere of mystery and finds enjoyable recreation among the guests at the Hotel Claremont, where the authors see fit to let everything happen. Several things do happen and all between 6 o'clock on a summer's evening and the wee small hours of the same night. The time alloted proved sufficient to bring forth a number of clever musical selections and gives Leo Hoyt and an all-star cast an opportunity of presenting the big hit of Chicago. One of the big features of the show is the presentation of the "Oogie and the Gloomy Glooms" dances by Miss Torrey.

• • •

York run at the Lyric and Casino theaters.

• • •

The five men who play the five title roles in "The Five Frankforters" at the Thirty-ninth street theater have formed an association which they have named "The Five Frankforters Club." The basic idea of the organization is to live up to the principle so well expounded in the play itself—the idea of brotherhood. The five charter members are Edward Emery, John Sainpolis, Frank Losee, Frank Goldsmith and Pedro de Cordoba.

• • •

Miss Dorothy Armstrong, a sister of Miss Jane Grey, the well-known leading woman, has been added to the cast of "The Honeymoon Express" at the Winter Garden.

• • •

The third season of "The Kiss Waltz" will come to an end in Norfolk about the middle of the month.

• • •

The following attractions are now current in the leading New York theaters under the management of the Messrs. Shubert: "Under Many Flags," Hippodrome; Star revival of "The Geisha," Weber & Fields' Forty-fourth street; Gilbert & Sullivan Opera company, revival of "The Beggar Student," Casino; "Romance," with William Courtenay and Doris Keane, Elliott; "The Frankforters," Thirty-ninth street; "Fanny's First Play," William Collier's comedy; star revival of "Rosedale," Lyric; "Honeymoon Express," with Gaby Deslys and Al Jolson, Winter Garden; "The Whip," Manhattan Opera house; David Warfield in "The Return of Peter Grim," West End.

SHE SAYS GIRLS ARE MAN-HUNTERS

Woman Writer Declares, However, That Their Intentions Are Not Accompanied By Any Unworthy Motives.

Ida M. Tarbell in the New York World: After all the arguments have been advanced that can be advanced to prove that upon man should be placed the blame when women sacrifice their virtue, the plain fact remains that, except when violence is employed, the issue depends finally on the consent of the woman.

Whatever may have been true in remote ages, whatever may be true today in uncivilized countries, the relative positions of the sexes in this country at this time are that the average man is sexually indifferent to any woman until she has done something to attract his notice and stimulate his emotions—that at the start the average woman pursues the man.

No Intent To Do Wrong.

I do not mean to imply that a woman deliberately sets out to capture a man with a view to establishing any irregular relationship with him. What I mean is that many unthinking women will, whenever occasion offers, use their sex consciously or unconsciously for the purpose of gaining influence over men, and that once they have come to realize the power they can exert they fall under a strong temptation to force its exercise further and further for the gratification of their wishes, whether these lie in the direction of flattery, gifts or matrimony.

Women are rarely honest with themselves about their attitude toward men. I suppose that if a woman were to go up to anyone of the thousand girls that may be seen on Fifth avenue on a fine afternoon dressed in the present alluring and suggestive fashion, their cheeks and lips painted, every trick and device employed which is likely to attract the attention of the passerby, and were to say to such a girl that her chief object in dressing and adorning herself in that fashion was to excite the emotions of the men, she would profess and often feel the greatest astonishment and indignation.

But if the matter is faced frankly, traced back to its cause and forward to its issue, it is, missing out some of the intervening steps, precisely a manhunt, disguised if you will by silks and satins, by lingerie and lace, by the conventions of society, but none the less a manhunt. Talk with these girls and women and they will deny it indignantly. They are simply dressing according to the fashion. It is at this point that mose of them refuse to give the matter another moment's thought, decline absolutely to carry the idea of fashion to its logical conclusion.

New Factors in the Situation.

As the women of this class have plenty of money, obtained from husbands, fathers, brothers or other relatives, it is not necessary to read into their man chase any motive less worthy than matrimony. But carry this man chase into a class where the girls, instead of being able to gratify all their whims of dress and ornament at the expense of their male relatives, are supporting themselves by their own work and are just able by severe economy to provide themselves with food, shelter and clothing on a very modest scale, and the changed conditions introduce some new and very important factors into the situation.

The question is now no longer merely one of getting a husband; it is one of getting everything which makes the difference between a lonely, dull and laborious life and a life of companionship, amusement and ease. So far from being surprised that with this choice before them a number of girls purchase the brighter lot at the expense of their virtue, I am astonished that greater numbers do not do so.

That the mass of girls remain virtuous is the more creditable to them because most of them suffer from a home training which might well be expected to lead to an opposite result. Where are you going to find, except among the poor, any real girlhood today? In the average home of the fairly comfortably placed there seems to be no stage between childhood and womanhood. As soon as a girl enters her 'teens she is encouraged to play the woman and to play it without chaperonage.

No Substitute For Chaperon.

What seems to have happened is this, that while we have withdrawn the old fashioned safeguard of the chaperon we have provided nothing in the way of training or moral education to take its place. It is true not only of boys and girls, but of grown men and women, that it requires a lot of knowledge before one can walk straight in this world without counsel and guidance.

In regard to the specific point which is being so widely discussed today of the relation between wages and virtue it seems to me that it is a foolish as well as an unjust thing to try and make it appear that the precise economic condition of a girl fixes in any considerable number of cases the state of her morality.

Two considerations make such a hypothesis untenable. One is that there is no class of people in any civilized country in which the morality of the woman is higher than it is in the very poorest classes; the other is that there is a good deal of evidence to show that there is at least as large a proportion of unmoral women among the moderately well-to-do, the well-to-do and the rich as there is among those who are just able to make a decent living.

Cremation shows a marked increase in Europe. Last year there were 7,565 cremations in Germany, as against 6,500 in 1910.

Either a solid stream at right angles or a cone toward the rear of the discharge can be thrown by a new adjustable hose nozzle.

GOSSIP OF THE RIALTO

The Shuberts are making a determined effort to engage Edgar Selwyn for his original role of Tony when "Arizona" is revived at the Lyric theater.

It was in "Arizona" that Mr. Selwyn first attained Broadway fame. Prior to that he had been a theater usher and had played a role scarcely visible to the nude eye in one of William Gillette's productions.

• • •

In fortifying themselves for next season, Cohan & Harris have acquired a new play by George Middleton, entitled "Home Ties." The piece is a comedy of modern American life.

• • •

Kitty Gordon has been booked by the United booking offices for a tour of the big time vaudeville houses and will make her first appearance in the two-per-day this week in a new singing act.

• • •

H. B. Warner will continue as the star in "The Ghost Breaker" next season, under the management of Maurice Campbell. Mr. Warner's present engagement with Mr. Campbell has been by arrangement with the Liebler company, which will terminate at the end of the Lyceum theater engagement, which will continue for the remainder of the season.

• • •

Miss Billie Burke will make her first appearance as "Tommy" in "The Amazons" at the Empire theater, New York, on April 28, when the Pinero farce is given a spring revival.

• • •

Cecil De Mille is putting into rehearsal a comedy drama from his own pen entitled "The Reckless Age." Sydney Shields is to be featured in the leading feminine role. The piece opens April 21, probably at Atlantic City.

• • •

Laura Hope Crews is to be starred in "Her First Divorce," by C. W. Bell. It is a comedy drama and will be produced by Harris & Selwyn, opening in Chicago in a week. In the cast, in addition to the star, are Claude Gillingwater and Harold Russell.

• • •

Cohan and Harris have relinquished the production rights to Clara Lipman and Samuel Shipman's play, "Children of Today," because of a conflict with the authors, who refused to permit certain desired alterations to be made in the script.

• • •

The Century theater in St. Louis closed last week forever as a large dry goods store supplants the present theatrical trappings. The lease of the house, held by Frohman, Klaw & Erlanger, still had one year to run, but it was disposed of to the Consolidated investment company.

The elimination of the Century is but another indication of the working of the agreement recently entered into by Klaw & Erlanger and the Shubert interests.

• • •

The dramatization of "Queed," which Winchell Smith made for Cohan and Harris, is said to be unsatisfactory to the managers, and they are casting about for another author to work on it.

• • •

The proposed vaudeville act of Martin Brown and Rosie Dolly at $750 weekly has been declared off. Mr. Brown and Miss Dolly, who were together in "The Merry Countess," agreed to the terms, but the vaudeville managers received word from the Shuberts that Miss Dolly was still with the "Countess" show under contract, and would not be released for vaudeville.

• • •

Paul Rubens calls his new musical piece "The X-Ray Girl;" the principal character is that of a young French-American girl who sees through everybody. Charles Frohman intends to produce "The X-Ray Girl" both in New York and London.

• • •

Mme. Claire, mother of Gaby Deslys, has turned journalist and is to write her impressions of New York for the Paris Figaro. An American newspaper syndicate will translate the series of articles and market them in this country.

• • •

The train effect, which is one of the scenic features in "The Honeymoon Express" at the Winter Garden is to be duplicated in London this week.

• • •

Emma Trentini, in "The Firefly," has scored a tremendous hit in Boston under the management of Arthur Hammerstein. There is every indication that the production will prove as popular on tour as during its long New

CHARLES BROWNIE.
Comedian With "The Girl From Dublin" at the Empress Next Week.

NEW Orpheum
BOTH PHONES 2416. Second Avenue East and Superior St.
THEATER INTERNATIONAL VAUDEVILLE
THIS THEATER IS A PART OF THE GREAT ORPHEUM CIRCUIT.
M. Meyerfeld, Jr., President, San Francisco. Martin Beck, Managing Director, New York.
STARTING SUNDAY MATINEE, APRIL 20th
AMELIA STONE AND ARMAND KALISZ
PRESENTING "MON AMOUR"—A MINIATURE OPERETTA.
Book by Edgar Allen Woolf. Music and Lyrics by Mr. Kalisz.
PROFESSOR OTA GYGI
COURT VIOLINIST TO THE KING OF SPAIN.
STEINER TRIO
COMEDY BAR GYMNASTS.
Wm. F. --SULLY and HUSSEY--James
THE SPORTSMAN AND THE VALET.
JOHNNY SMALL & HIS SMALL SISTERS
COMEDY SINGING AND DANCING.
MONTAMBO & WELLS
IN ACROBATIC FUNOSCITIES.
THE MARS DUO
CLASSY ENTERTAINERS.
And THOMAS A. EDISON'S GREATEST TRIUMPH
TALKING MOVING PICTURES
New Program Weekly.
ORPHEUM CONCERT ORCHESTRA
MATINEE DAILY—10c and 25c. NIGHTS—10c, 25c, 50c and 75c.
NEXT WEEK: McINTYRE & HEATH

EMPRESS WHERE YOUR MONEY DOES ITS DUTY
All Week Commencing Sunday Matinee APRIL 20
NORMAN FRIEDENWALD'S
HILARIOUS, RIP ROARING MUSICAL FARCE
THE GIRL FROM DUBLIN
WITH TERESE MILLER
BEAUTIFUL GIRLS—SCENERY—SINGING.
Extra Added Features—Vaudeville's Best Acts.
THE FOUR MANNING SISTERS and SHANNON AND STRAW
Matinee Daily 2:30—10c. Nights, 7:40 and 9:15—10c and 20c.
Seats Reserved—Held for matinees until 2 p. m.; nights, 7 p. m.
Next Attraction—A Novelty Offering—"The Petticoat Minstrels."

LYCEUM | KINEMACOLOR
ALL SUMMER
COMMENCING MONDAY, APRIL 21ST.
CONTINUOUS—1 to 5 p. m.; 7 p. m. to 11 p. m.
THE GREATEST OF ALL MOTION PICTURE INVENTIONS.
KINEMACOLOR
Change of Program Monday, Wednesday, Friday. Prices, 10c, 20c.

MOLLENHAUER TRIO
VIOLINISTS
GRANDFATHER, SON AND GRANDSON
The Only Living Three Generations of Concert Artists That Can Justly Claim a Place in the Ranks of the Greatest Violinists of the World Will Appear in a
GRAND CONCERT
AT SWEDISH MISSION CHURCH,
Corner Second Street and Twenty-first Avenue West.
Auspices Men's Welfare League,
WEDNESDAY EVENING, APRIL 23rd AT 8:30 P. M.
Tickets, 50c, 75c and $1.00. Seats reserved at Chamberlain & Taylor, 323 W. Superior St.; Swedberg's Drug Store, 2015 W. Superior St.

THE DULUTH HERALD

AN INDEPENDENT NEWSPAPER

Published every evening except Sunday by The Herald Company.

Both Telephones—Business Office, 324; Editorial Rooms, 1126.

Entered as second-class matter at the Duluth postoffice under the act of congress of March 3, 1879.

OFFICIAL PAPER, CITY OF DULUTH

SUBSCRIPTION RATES—By mail, payable in advance, one month, 35 cents; three months, $1; six months, $2; one year, $4; Saturday Herald, $1 per year; Weekly Herald, $1 per year. Daily by carrier, city and suburbs, 10 cents a week, 45 cents a month.

Subscribers will confer a favor by making known any complaint of service.

When changing the address of your paper, it is important to give both old and new addresses.

The Duluth Herald accepts advertising contracts with the distinct guaranty that it has the largest circulation in Minnesota outside the Twin Cities.

GOOD NEWS FROM ST. PAUL.

The word from St. Paul that the conferees in the legislature have reached an agreement on the workingmen's compensation bill and that the agreement is to be accepted by both houses is good news for all parts of the state. It means that Minnesota is to have a law that will prove a boon both to employers and to labor. And The Herald dispatches declare that so far from being emasculated or weakened in conference, some of the provisions have been made even stronger, and the bill in every way better, than it was when it passed either the house or senate.

The need of such a law has been apparent for many years in every section of the state where there is any great industrial activity. Workmen who have been injured in the course of their employment have been compelled in many instances to bring suit for the recovery of damages, and have been obliged to divide with attorneys, sometimes none too scrupulous, the awards given in court.

There have even been times when "ambulance-chasing" lawyers interfered after terms of settlement had been agreed upon between employers and injured workmen, and induced the latter to take their cases into court, to the financial loss of both the employer and the workman. One notable case of the kind has been known in St. Louis county in which a man who was offered $10,000 in settlement for the loss of his sight got into the hands of a lawyer who compromised the case for $11,000 and took half of it as his fee.

Such things as this will be prevented by a good workingmen's compensation law, and the legal profession will be relieved from the odium put upon it by unworthy members. At the same time the employers will be able to avoid the expense of court procedure and the imposition of excessive verdicts in personal injury cases.

By giving the state a good law of this character the legislature will have done invaluable service. It is to the credit of the members that they have been able to agree upon terms that will give substantial justice to all parties.

"Husbands who resign" is the latest method of putting the soft pedal on cases of wife desertion. The problem is, how best to refuse the resignations.

FRAUDULENT ADVERTISING.

Every citizen ought to rise up and call down blessings on the head of the Duluth Advertising club for the campaign it is opening against fraudulent advertising. The purpose of the campaign is to weed out the frauds that are sometimes perpetrated through the columns of the newspapers and elsewhere by representations that are misleading or unqualifiedly false.

Fraudulent advertising is one of the banes of the newspaper's work. It deceives both the publishers and the public, and its effect is serious to both, for the readers of the advertisement who respond to it and find themselves cheated out of either time or money become skeptics, not only as regards the reliability of the paper in which the advertisement was published, but as regards the advertising done in good faith by honorable dealers.

It has sometimes been said that publishers should refuse matter of that kind when it is offered for publication. But how are publishers to know it is fraudulent? A man advertises certain goods for sale. Is it the duty of the publisher to investigate those goods, trace them back to their source and establish their actual value or quality? The proposition is absurd on the face of it, for while there are sometimes advertisements of fraudulent character offered, they are in such small proportion to the amount of bona fide propositions that the publisher who would seek to check up all advertising matter would have to investigate hundreds of cases of good faith to every one that was even open to doubt, to say nothing of being actually fraudulent. Meanwhile the paper would have gone to press, the business would have been lost, and a firm friend would have been sacrificed by the publisher because there might, somewhere, be somebody who might be trying to "slip something over" on the public.

No reputable newspaper consciously publishes a fraudulent advertisement. If the Ad club can run down and get rid of even one person who seeks to gain that kind of publicity, it will have done a good work both for the public and the publishers.

No Gwendolyn, the commissioner's name is not spelled "Hic'ln'."

"THE FARMER AND THE TARIFF."

Under the above heading Farm, Stock and Home gives some good advice to the farmers of the Northwest, and indeed of the whole country. It shows the extent to which articles of food are found in the free list of the proposed tariff law, and says that "the tariff battle has become a struggle between the growers on the one hand and the eaters on the other." At the same time, it points out the evident certainty of the reductions, and asks what the farmers are to do about it?

"Three courses are open," says the publication. "The first is to stand up and fight for privilege, every inch of the way. The second is to stand still and be licked. The third is to join with the enemies of the protective system and demand the removal of the tariff tax on every article of utility entering into the farmer's home."

After discussing each of the three courses, Farm, Stock and Home declares that the proper and right thing for the farmer to do is to fight, "not to continue the system, but to smash it. Fight, not to hold his own questionable benefits of tariff on grain and live stock and wool, but to strip the coat of Privilege off from the back of every business engaged in supplying the necessaries of life. * * * The time to cure the whole diseased system has come, and the proper medicine is the ax."

That is exactly the fight the farmer took up at the polls last November—to cure the whole diseased system. He has been hoodwinked and deceived so long that he had come to imagine that the high protective tariff that was robbing both him and his city friends was in fact a blessing. He woke up last November, and resolved to dispense with "his own questionable benefits" in order to put an end to the unquestionable benefits of the few who were making use of him and his vote to exploit city and country alike to their own private advantage.

In the proposed tariff law the old system is given what the farmer and his compatriots saw it had coming to it. This is no time to withdraw from the fight. It is the time to stand firm for the right of the people to pay just prices and to refuse to contribute to the pockets of Privilege. Farm, Stock and Home is right. The battle is on, and it is up to the people to support the hands of those who are truly representing them at Washington.

California's perturbedness indicates the possibility of an international baseball league in which the Japs might steal a few bases.

FUEL RIGHT HERE AT HOME.

If the promised investigation by the Federal government proves what is hoped for, this section of the state will care less than it ever has before about the coal question. It is proposed to find out whether there isn't a supply of fuel right here at our doors that, while it could hardly take the place of coal, might readily have a strong influence on demand, especially in case of continued exorbitant prices.

The Federal bureau of mines is to look into the peat deposits that are known to exist in St. Louis, Carlton, Itasca and Koochiching counties, the bulk of the supply, it is said, being right here in St. Louis county. The fact that there have been found sufficient quantities of peat here to attract the attention of the Federal government indicates that the deposits are of great extent. Only minor investigations have been had heretofore, but with the assistance of the government experts it is expected that the actual extent of the deposits will be ascertainable.

It is to be hoped that the supply will prove to be not only of great extent, but of high grade. This last month has shown the difficulty of depending entirely on other sources for our fuel supply, and if peat beds of large size and high efficiency are located in this vicinity, their presence should make a material difference in the fuel problem.

It's almost time to pick the batteries for the congressional annual baseball game.

SAVING UNCLE SAM'S NAME.

Although President Wilson has given out no direct statement as to his administration's attitude on the question of Panama canal tolls, it is intimated, and pretty strongly, that it will be exactly the reverse of that of his predecessor. At least an assurance has been given to Great Britain that there is no need of further protests from that country, and the matter will be allowed to drop until the tariff question has been disposed of.

The country generally will infer that President Wilson remains of the opinion that discrimination in tolls is not only a violaton of our treaty with Great Britain, but is a substantial subsidy, and his opposition to subsidies is well known. The course that he apparently has mapped out is the only honorable one that the administration or the government at Washington could adopt.

We are under a pledge to foreign nations to give no more favored treatment to one nation than to another. The exemption clause in the Panama tolls act is a direct violation of that pledge.

The government at Washington is under a strict obligation and the present administration is under a party promise to the American people to do away with special privilege, and specifically to grant no subsidies. The exemption clause in the Panama tolls act is a direct violation of that obligation and that promise.

By demanding of congress the repeal of the exemption clause President Wilson can keep Uncle Sam's name clear from the stain of false dealing with other nations and with his own people. The repeal is therefore an imperative duty. It is reassuring to learn, even through the indirect means of the report made at London by the retiring British ambassador, that President Wilson proposes to stand by the honor of both the nation and the administration.

But the censors will never stand for talking pictures of a real hot baseball game.

THE THIRTEENTH MASSACHUSETTS.

Another Democrat has been added to the majority in congress by the election of one of that political faith in the Thirteenth Massachusetts district. The election was made necessary by the sending to the senate of the Republican incumbent, John W. Weeks. This makes the eighth Democratic member of the house from the Bay state, so that the delegation of representatives is now evenly divided between the Democrats and Republicans.

Some interesting deductions are being made by the Republican and Bull Moose press from the figures shown in the bye-election. They point out that while the Democrat was given 12,991 votes, the Republican candidate received 8,883 and the Bull Mooser 5,678. So if the Republican and Bull Moose vote had been cast for one man, that man would have been elected, since the winner did not receive a majority of all the votes cast. This, they maintain, shows that the people of that district do not want the tariff revised.

There is another side to the statistics.

Comparing the vote with that in the election last November, it appears that the Bull Moosers lost 3 per cent of the votes they polled at the general election, the Democrats lost 4 per cent and the Republicans lost more than 45 per cent. Now the campaign for the bye-election was fought out entirely on the basis of the Underwood bill at present before congress, with a definite statement before the voters of the Democratic proposition. But in spite of this fact, the Democrats were able to poll over 4,000 votes more than their nearest opponent, and within 1,570 of an actual majority of the votes cast.

The policy of the Bull Moosers, while it supported the idea of a protective tariff, was in favor of revision, while the Republicans were on the standpat side.

This gives 18,669 votes in favor of tariff revision, and only 8,883 votes against it. Which is "going some," especially for Massachusetts. And that phase of the returns is made all the more emphatic when one remembers that the Bull Moose voters were fighting, not alone for the election of their candidate in that one contest, but for the continuance of their party as a factor in the political field.

There is nothing for the stand-patters to gloat over in the returns from the Thirteenth Massachusetts. They were "licked to a frazzle," and no amount of specious argument can make it appear otherwise. And if the sentiment against them is so strong in Massachusetts, what must it be in the rest of the country, especially when they can muster only a trifle over half their strength in that former stronghold when the dearest policy of their hearts is at stake?

Secretary Daniels wants the parts of a ship designated as "left" and "right" instead of "port" and "starboard." Yet the Spaniards will testify that their experience indicated that our ships were all right.

CHINA ASKS FOR PRAYERS!

Nothing more significant has come out of China than the appeal, sent out by the official government at Pekin this week, that the Christian churches in that country set aside April 27 as a day of prayer for guidance and strength for the new republic in meeting the critical problems that confront it.

Compare this action with the series of attacks that have marked the work of Christian missionaries in that country, and it is easy to see that the work of those who have risked their lives in the mission cause has not been in vain. The toleration that was once deemed centuries away has been realized in our own generation, and the faith that was so long despised in the Orient has won recognition in the greatest of Eastern nations.

Nothing could more effectually convince the world that China has indeed entered upon a new era, in which the old-time bigotry is to be rooted out and the truest of freedom to become the portion of the millions of her people.

Massachusetts sends another Democrat to congress, and now the country will look for another outburst from Governor Foss.

CORNER LOT BASEBALL.

The action of Bert N. Wheeler in turning over to the playgrounds supervisor the twenty-five-acre area usually used as circus grounds for the use of the boys as a baseball field will be appreciated by the boys and approved by every man who remembers the days of his own corner lot games. The restrictions put upon the use of the field—that it shall not be so employed on Sundays and must be surrendered when leased for circus performances—are reasonable, and will not interfere with the divine right of the American youngster to prepare himself for big league honors.

There are other areas in the city that could be similarly used, and it would be a great benefit to the youngsters if they could be allowed to play on such places. The old idea that it was imperative that boys be driven off all such lots has about run its course, and the only loss from its death that amounts to anything will be the fun the fellows used to have in playing on forbidden territory and running away when they were chased off by the owner or his agents.

Baseball has long been known as the national game, but the real national game is not the professional article, but the corner-lot game that draws in all the fellows of the neighborhood and pits them in healthy rivalry against each other. That is the sport that teaches keen eyes, quick wits and lively movement, and builds up strong and healthy bodies at the same time.

The Boys' department of the Y. M. C. A. has recognized this in the formation of the Grade School league, and its work in this organization is deserving of the highest praise. The association is seeking to direct the boys into the cleanest practice of the sport, and the rules imposed on those who play are wholesome and sane. The league thus formed should prove of the greatest value in the work among the youngsters of the city.

Don't discourage the boys in these corner lot games. Think of the fun you used to have in the back pasture or in some other place where you and your mates got your knuckles banged up and your trousers soiled. It would be a good thing if some of the older ones could be drawn into the sport again. It would give good exercise in the fresh air, and would stir up new life in bodies that grow weary in the daily grind. Get out with the youngsters, and if you can't play, root. Corner-lot baseball is entitled to be classed as one of the gifts of the gods. It will richly repay anybody who will get into the game.

Two weeks of congress and not an investigation yet!

Nobody seems inclined to cheer over the reappearance of the mosquito.

Meanwhile the Daughters of the Annual Ruction are living up to their initials.

At least it's unusually encouraging to think of all the legislature hasn't got to do in the next few days.

A Contented Servant.

Letter to the New York Times: I write to show that at least there is one contented maid who has a good mistress. The lady I am now with has a large house, situated in nice grounds, on Long Island, and employs a cook, waitress, also chambermaid, and a girl of 19 to work upstairs in the morning. We are, indeed, a happy household. We do not work hard, get good wages, have the nicest of rooms, and every comfort and convenience. We each have a list of the work for each day, and the extra duty performed on these days. As to our outings, we each have an afternoon and evening each week, and every other Sunday. The waitress and I take turns in locking up the last thing at night. We have three nights off, and on and off duty we are at liberty to go out if we please. If we ask for a day or two for the city we get it, provided there are no engagements on for that day.

My mistress is a thorough lady and housekeeper, and knows how to treat maids kindly, and in return her maids serve her faithfully, and do all in their power to please in every way because it is appreciated. The system is, mistress and maid understand each other; no complaints made unless there is absolutely an occasion to do so.

Do not let the world say that mistresses and maids are all bad. There are some good ones, and, as a servant in a household, I feel that I am getting a good training for managing a home of my own. I, for one, am very proud of it, not ashamed to be called a servant. I am a very fortunate girl, and truly hope my future will be also.

E. C.

A Modest Establishment.

Judge: Howard—Did the cook that you expected call to inspect the house this morning?

Mrs. Howard—Yes; and she was moved to stay by the fact that we have no guest room.

The Evil Stars.

"The stars," said he, "are all aglow.
Which ones are evil? Do you know?"
"Oh," she replied, "I surely think
The evil stars are those that wink."

—Judge.

THE OPEN COURT

(Readers of The Herald are invited to make free use of this column to express their ideas about the topics of general interest, but discussions of sectarian religious differences are barred. Letters must not exceed 300 words—the shorter the better. They must be written on one side of the paper only, and they must be accompanied in every case by the name and address of the writer, though these need not be published. A signed letter is always more effective, however.)

BACK UP HICKEN.

To the Editor of The Herald:

At a regular meeting of Pilgrim Congregational church, Duluth, April 17, 1913, the following resolution was unanimously adopted by a rising vote:

"Resolved, That the members of Pilgrim church heartily commend the firm stand taken by Commissioner Hicken of the department of public safety in the enforcement of the laws and the elimination of conditions that have fostered vice and crime in Duluth. We convey to him our appreciation of the great public service which he has thus far rendered. We assure him of our hearty support and co-operation in the completion of this great crusade. We believe that the establishment on a permanent basis of safe and law-abiding conditions throughout our city merits the earnest support of all citizens who have at heart the welfare of Duluth." Very truly yours,

BREWER MATTOCKS, JR.,
Church Clerk.

Duluth, April 18.

Lawyer and Witness

From the Kansas City Star.

The imbecile believes every one else, like himself, concedes a little to the opposite sex, because woman is weak, and lacks moral and mental force in proportion to her disadvantages in physical comparison to the masculine wing of humanity. He believes every one else handicaps his wits against a woman's, to make the match more even. That is one reason he is an imbecile.

So this is the state of mind that obsessed the imbecile when he entered Judge Latshaw's criminal courtroom yesterday afternoon.

The case on trial had come up from police court. A young husband had come home "soused" and abused his sick wife's sister, who was there to help. She had him arrested. And this is the way the worthy counsel for the defense examined her:

"You say the defendant came home intoxicated?"

"Yes, he came home drunk."

"How do you know he was drunk?"

"How does any one know when any one is drunk, you big dub?" asked the imbecile of himself.

"Well, he smelled strong of liquor, and he acted——"

"I didn't ask you how he smelled, nor how he acted. I asked you how you knew he was drunk!"

"Because he acted so——"

"Did you see him drink? Did he stagger? Was he violent?"

"He was——"

"Ah, I thought so. Now why do you say things you are not sure of?"

"And then the neighbors said——"

"What the neighbors said has nothing to do with this case. Now, why did you not want to leave your sister alone with her husband?"

"Because I had a date, and then I was afraid that he——"

"You had a date? With whom, where, and for what purpose?"

The prosecuting attorney charitably objected, and the judge nobly sustained him.

"Well," continued the ogre for the defense, "did you not resent it because you were deprived of your company for the evening?"

"No, sir, I only meant that——"

"Are you sure that you did not care because you could not fill your date?"

"No, I did not care about that."

"I think you did."

"It wouldn't have been the first time that I——"

"I see—I see—I thought so all the time. Now, at what time was this on the evening of March 17?"

At about 6:30 or a quarter to seven."

"Sure, are you? You say about 7 o'clock?"

"Her eyes are burning and her nerves are taut," observed the imbecile. "Something is going to pop pretty soon. She will break down."

"You said about 7 o'clock?"

"I s-s-said about"—and she could go no further. She was crying because a reputable man, a well-known attorney, had tried to make a fool of her. And she thought he had succeeded, and she was mad. But he had not succeeded—he had played an April fool joke that backfired. He had made a fool of himself.

"Mr. ————," said Judge Latshaw, "all this has nothing to do with the disturbing the peace of the witness by the defendant on the night of March 18. Confine yourself to the issue at hand and hurry up. This is a little case and we are taking too much time."

"Amen," said the imbecile, fervently.

"But, yeronner, I am only——" —

"Don't argue the case with the court. Make your arguments to the jury. And proceed with the case quickly."

By this time the witness had recovered enough to proceed and the cross-examination was soon over, without further pain to the witness or to the imbecile.

"And these," reasoned the imbecile, as he plodded his way homeward, "are the legalized tactics of the law. These are the methods lawyers are allowed to use to determine the guilt or innocence of the accused. To confuse, to shame, to anger, to perjure—all in the effort to distort a simple statement in the minds of twelve defenseless dummies whose only requisite for their position is ignorance. Oh, yes, I knew it before, but I never saw it tried on a woman before."

The Fictitious Office Boy.

Chicago Tribune: A reckless confidence almost leads us to offer a 50-cent ticket to any ball park to any person who can produce any office boy who at any time went to a baseball game on other than Sunday or a holiday, who at any time suggested for the purpose of going to a ball game that any relative, young or old, near or distant, was dead, or who at any time intimated by word or look that he wanted to go to a ball game.

There ain't any such animule. He's as much of a myth as the unicorn. If he ever existed he's as extinct as the dodo. The only man in any office who ever debates the relative importance of baseball and work is the boss. He may not show up after lunch, but the help comes to work with no other thought than that of staying at work. The only man in any office who reads the weather forecast and regards the visible aspect for signs of rain and who wonders who's going to pitch is the boss.

We do not desire to depart from certain ground and step on the shaky surface of conjecture, but, nevertheless, we will risk the assertion that if bosses and office boys were examined on questions of batting averages, etc., the bosses would average along about 90 and the office boys about 65.

The Enmity Between Mistresses and Maids

Annie Payson Call, in the Century Magazine.

I am quite certain that some mistresses may indignantly stop reading this article when they note my emphasis on what I believe to be in this country a general enmity between mistresses and maids.

But if they will kindly be lenient, and join me in calling a spade a spade, and so dragging the devil into the limelight, they will see him as he really is, and we can all individually make the beginning of a beginning of unspoiling our servants. For a long time to come we must, it appears to me, expect our maids to feel hostile to us and expect them also to suspect us of enmity to them. The spoiling habit has now been going on too long for things to be otherwise, but we can immediately and decidedly cease to be their enemies, and try to guide them practically and helpfully in their work.

There is a certain amount of work to be done, and having told them in detail just what the work is from morning to night, with a friendly air of expecting them, of course, to do it well, we shall be wise if we step back and leave them a margin to work in, meanwhile observing them keenly, but avoiding nagging or petty faultfindings. When things do go wrong, however, it will be well to point out their mistakes, but with the clearly implied belief that they will be corrected. By doing this kindly and without condescension, we shall begin to rub off a little of the enmity. It may be that our first attempt will fail, and the enmity will not disappear; but it will be wise to persist until we succeed, or discover that the maid in question is unteachable.

A practical knowledge of the work to be done, an ability to convey that knowledge to servants, to observe without appearing to observe, to correct without nagging, and to show friendliness without familiarity—all these will enable us to give to a maid a sense of personal freedom and responsibility and a practical knowledge of the detail of her work which will tend to dissipate the hostility engendered by years of misunderstanding.

But it is possible to sugar coat the existing enmity without really undermining it, and this greatly increases the spoiling of servants. There is a pose of personal kindness to servants which masquerades as the most disinterested friendliness, and which the maid, in her childlike simplicity and directness, often sees through entirely; so that, when she appears to show ingratitude, she is often only revolting against the oppressive, though perhaps unconscious hypocrisy of her mistress.

Often we hear a mistress complain of a maid's leaving her when, as she says:

"I have worked so hard to train her! Why, really, I have taught that girl everything she knows, and just as she has learned and is doing well and allows me a little time to myself, she says she is going to leave me. I suppose she has found a place where she can get more wages, and all because of what I have taught her. Did you ever hear of such ingratitude? But it is just like them all. Mrs. Smith's cook served her in just such a mean way, and Mrs. Ferguson had a perfect waitress who did not know anything when she came to her, and after Mrs. Ferguson had taught her so that she was really efficient, she left for higher wages and, as she said, a 'more stylish' family. Oh, dear! They are all alike. Now I must begin and teach another green girl, and get treated in the same way, I suppose."

And so the hidden hostility crops out through the cracked sugar coating, and finally the sugar coating disappears altogether, only to form again as, with renewed appearance of friendliness, the mistress begins to train another enemy.

Neither by birth, education nor breeding are our maids like ourselves. I do not say that they are not our equals, but I say that they are unlike us. For the breeding of a maid often proves her to be more than the equal of her mistress in that the maid knows how to keep her place and to respect the dignity of her position when the mistress frequently does not. If one could imagine a woman, a thoroughly well-bred, refined woman, finding it necessary to go into service, would she not keep her place perfectly in every detail? And in keeping her place would she consider herself any lower in the real social scale than the mistress whose orders she obeyed? Certainly not. Neither would she ever be servile in her obedience or arrogant in her thoughts.

There are well-bred mistresses and ill-bred mistresses; there are well-bred maids and there are ill-bred maids. In this case the distinction of breeding is not social, but individual. A king may be ill-bred and his valet may be excellently well-bred. This does not prove that the valet would make a good king, or, unfortunately, that the king would make a good valet. It would prove, however, that the well-bred valet could see from the king's point of view and would be sensitive to the king's discrepancies, while it would be quite impossible for the king who was ill-bred to take the valet's point of view or be sensitive to his finer instincts. Relatively speaking, it would prove that the valet had the qualities of a gentleman and the king had not. That is what I mean when I say that, in the present day, the essence of good breeding has nothing whatever to do with social or class distinction. In the best breeding there is no class feeling; the distinction takes care of itself.

Myself and I.

I said to myself as the sun went down
Come and walk with me
Over the hills to twilight town,
And down by the moonlit sea.

We'll go together, myself and I,
Over the tollsome way;
We'll see if the mountain was low or high
That we traversed today.

I'm afraid that the hill was low, too low;
I'm afraid that I complained,
It's hard to confess in the afterglow
I was sullen when it rained.

I'm afraid that I did not stoop to lift
A fallen one by the way.
I'm afraid that I gave no loving gift
To one who had gone astray.

I'm afraid that I thought myself too good,
To walk where the "lowly ones" trod,
I'm afraid that I bowed to an image of wood,
Instead of the living God.

We'll pray together, myself and I,
In a secret place we'll pray.
We'll try together, oh! so hard we'll try,
Not to live as we've lived today.

—Della McGovern.

Twenty Years Ago

From The Herald of this date, 1893.

***A chapter of the Eastern Star is to be organized at West Duluth. A preliminary meeting has been held at which Mrs. E. B. Follett was chosen worthy matron, Mrs. Ed Elston associate matron, and Solomon Jones patron. The lodge starts with thirty members.

***About 2 o'clock this morning the residence of Alexander Robert at the corner of Forbes avenue and Gilliat street at Lakeside was wholly destroyed by fire, with all its contents. Mr. Roberts and family barely escaped with their lives, not having even time to dress. The building was valued at about $2,000. It was insured for $1,200 and the furniture for $500.

***D. P. Childs, whose appointment as master car builder of the Duluth, Missabe & Northern road was recently announced, has gone back to Brainerd, and the office has been abolished.

***Mayor E. C. Kennedy of Superior made a number of his appointments last evening, as follows: Capt. Joseph E. McKinnon, chief of police; J. P. McGill, chief of the fire department; William Noonan, member of the board of public works; Dr. J. A. Rene, health commissioner. All these appointments were confirmed. Arthur T. Thomas was nominated to succeed A. S. Cooper as city engineer, but the council refused to confirm him.

***There will be a curling match at the Glen Avon rink tonight, the cold snap having frozen the ice.

***J. W. Kreitter of Marquette, Mich., will be private secretary to General Manager Philbin of the Duluth, Missabe & Northern railroad.

***William Lavanway, the well-known contractor, lies at St. Luke's hospital suffering from a severe attack of typhoid fever.

***The competitive examination for securing an appointment to West Point military academy ended with the result that the examiners will make no recommendation, owing to the unsatisfactory standard of the candidates, and another examination will be ordered.

***A special meeting of the council this afternoon awarded the issue of $200,000 thirty-year 4½ per cent bonds to E. H. Rollins & Sons of Boston, who offered $209,020 and accrued interest.

***At an election in Fond du Lac forty votes were cast, thirty-one being in favor of incorporation as a village.

***The pilot of the Northern Pacific train from Brainerd was covered with snow when it arrived today.

SATURDAY NIGHT TALK

Keep the Perspective.

Many small things in this world look large to us because we are so near to them. The hill seems like a mountain when you are toiling up its side. A silver nickel held near the eye is big enough to shut out the sun.

A photographer can take a picture of a tourist with the capitol at Washington as a background, the man quite overshadowing the building behind him. The picture satisfies the tourist's vanity, or his sense of humor, and the camera is unharmed.

We are too near men of our own time to appraise them at their real worth. There are giants, in popular estimation, who will appear as pigmies by and by. There are "statesmen," euphemistically so called, who will be remembered, if at all, as peanut politicians, when time shall have sifted their achievements and their motives.

Others of our contemporaries who do not appear to advantage now will come into their own with the passing years. Public opinion is prone to error, it is sometimes slow in changing, but, in the long run, it makes few serious blunders. When history is finally written it will rank many that were first in their time as last, and the last as first.

A great philosopher has just put the truth in a telling figure. He reminds us that as the traveler returns from mountains to the plain the foothills obscure his outlook on the summits. The farther he wanders away, the smaller the foothills appear till at last the solitary caps of snow loom up above the outstretched plain.

It is true of the moral mountain peaks among human kind. The really great need not fear the verdict of posterity. The centuries give a true perspective. As the years pass we learn to think adequately of Lincoln and Washington and Cromwell and Paul.

Most of the events that befall us cannot be interpreted rightly in the present. We must look back on them after a space of years to understand their meaning. Distance lends not only enchantment but explanation to the view.

The sculptors Phidias and Alcamenes were each commissioned to execute a statue of Minerva for the public square in Athens. That of Phidias proved massive, rough and almost ungainly on a close inspection; while his rival's pleased the judges by its fineness of outline. But when the statues were raised in turn to the top of the lofty column from which the goddess was to look down upon the people, that of Phidias proved so incomparably superior that all the people shouted their approval.

It is well to let some time elapse before pronouncing any particular episode in our lives good or bad. If we could look across the years and see the end from the beginning, we might often rejoice over what seems hopeless and evil, and but sit in sackcloth over what appear smiling gifts of fortune.

Narrow horizons may do for dogs and apes but not for men. Immortals are bound to take the longer look. Life takes on dignity and poise when it is thought as as an eternal career, which neither the minor ills nor the transient joys of today can thwart or destroy.

THE PARSON.

A Misunderstanding.

Judge: Indignant customer (pushing his way into tailor shop and throwing down a package)—Say, you, give me back my money! These new trousers have a patch in the rear!

Agitated tailor—Why, sir, I thought you wanted them to have a patch in the rear. You told me to include the latest novelty. That patch is made of a material that you can light safety matches on.

In Deep Water.

Stratford, Ont., Herald: The gowns of the ladies were far beyond the descriptive powers of this poor scribe, but it is sufficient to say that their splendor was completely offset by the smiling, happy countenances of the owners.

OH FUDGE! —By SHERM

BEN JOHNSON OF KENTUCKY

By SAVOYARD.

Washington, April 19.—(Special to The Herald.)—Ben Johnson of Kentucky is going to be commander of the Democratic forces in the campaign of 1914—that is, he will be chairman of the congressional campaign committee. Of all the men of all the world, give me the high-minded man—the fellow who owns everything beneath the hat he wears and the ground he treads as he goes forth from his domicile to his daily walk. I speak of him who hates an ignominy on whatever behalf exploited, one who respects a magnanimity for whatever cause begotten. Such a character extorts your respect; he commands it and he gets the tribute all of us pay him, Christian or pagan, saint or sinner, Democrat or Republican.

Ben Johnson of Kentucky is oft abrupt in speech, and in demeanor a stranger would note him austere. He cannot be driven, though a child might lead him. Adamant to those who oppose, he is sweet as summer to them he trusts. And like all strong men, when he loves, it is with intensity—when he conides, it is with all his heart.

* * *

When John Sharp Williams was fixing the roll of the minority of each committee of the house of representatives of the Sixtieth congress, he announced that there was one gap in the District of Columbia. He said that honest congressmen were as thick as blackberries, but he wanted not only a man of integrity, but a man who could neither be frightened nor fooled. I am glad that I am the one to first ask John Sharp to supply the vacancy with Ben Johnson. Now, Ben didn't want that place; neither did I wish it for him. He ought to have had, and in the completeness of things he should have had, rivers and harbors. Kentucky has about 10,000 square miles of tucky has about 10,000 square miles of area. Her products are of more variety than those of any other state of the entire sisterhood, and she has more navigable waters—running streams—according to the geographical extent of her limits than any other two states. Her sovereignty extends to low-water mark on the north bank of the Ohio, and there are the Sandy, the Licking, the Kentucky, the Cumberland, the Tennessee, Salt river, Tradewater and others. Green river, that washes the "Pennyrile," is the deepest stream in the world for the volume of water it discharges, and I told John Sharp that it was an incongruity for any rivers and harbors committee of the American congress to be fixed up without some Kentuckian being a member of it. But it was not to be, and so Ben went on District of Columbia.

Ben Johnson is the son of William Johnson, now long dead, of Nelson county, Ky.—a wise and a just lawgiver. I use the term advisedly, for it is, perhaps, true that William Johnson was the author of more legislative statutes than any other American of our republic. A man of furious passions, when opposed, his nature was founded on an exquisite sense of justice and the acutest sense of gratitude. He was old Ben Hardin's law partner, and that of itself would have made him a good lawyer; but there was about William Johnson an individuality of character, a stability of manhood, that made him one of the most forceful personalities that even Kentucky ever produced—and Ben is not a chip of the old block; Ben is the old block itself. He is a capable lawyer, a business man, and a man of affairs.

* * *

Well, this Ben Johnson I am trying to talk about is not quite as mild as milk, though he never took a drink of whisky in his life. I would not advise any one to smite him on the cheek, though he is a Christian and a member of the church. I had met him when he edited a paper in Frankfort while he was speaker of the Kentucky house of representatives. He then was a boy and I paid very little attention to him, and, perhaps, this letter had ne'er been writ if George Gilbert, years later, in Washington, had not made it with me my mind what a great man "Old Bill" Johnson was. Gilbert was for many years a member of congress from the Eighth Kentucky district. He was a gifted man and had read about all the books that are fit to read and recollected them. I was as good a listener as he was a talker, and he told me all about the Johnsons, father and son.

And so Ben went on the district committee. This here town is full of millionaires, fugitives from taxation in the states. They reside in the aristocratic "Northwest," inhabit palaces, and "ride in chaises." Their real estate is listed for taxation at a nominal sum, ridiculously small, whereas in the plebeian "Northeast" property is listed for taxes at a far greater ratio. Half of this town's taxes are paid by the American people of whom more than 90 per cent will never set foot on any one of its brilliant and magnificent streets.

* * *

Allow me to be garrulous a little—it is the prerogative of one growing old. There is—or was—an aged negro woman—Aunt Phyllis—at Edmonton, Ky. She is a laundress. From her ample breast I was nourished when an infant. She loved me more tenderly, I do believe, than she did any one of her own numerous offspring. That poor old woman is taxed on the tub, the soap, the "sad iron"—all the paraphernalia requisite to her trade—and a part of this miserable tariff graft goes to make more radiant Rock Creek park in this town for the edification of our "idle rich."

Well, Ben Johnson don't quite believe in that sort of thing. I got a broad grin of satisfaction out of it when I read the election returns of 1910 and saw that Ben, by process of seniority, was bound to be chairman of the District committee. Here was the devil to pay and the only coin current with that old scamp is "hot pitch"—the only legal tender of Tophet.

* * *

In profane walk, the highest office to which one of us mortal can attain is to be an honest and a fearless writer on an honest and a fearless newspaper. It is the noblest of the professions—it is the greatest and grandest of opportunities that come to him who would help his brother. On the other hand, the snow that is defiled in the gutter is black and foul. A corrupt newspaper is the most cowardly, the most ignoble, the most abject, the most odious thing that wickedness ever conceived or ignorance ever allowed to be. It is also a knave. It takes several things to make a newspaper—money, energy, brains, character, and the greatest of these is the last named and the least is the first named. Nature intended that newspaper man for a hod carrier who cannot write stuff that is not read with avidity by an opponent. And I have no very great respect for that newspaper that exercises a rigid censorship, excludes stuff with which it disagrees on the ground that it must be the ward of those of its patrons who do agree with the preachment of the rejected manuscript.

In one respect our profession is unique—better to have a knave at the helm than a fool, and that is true of no other cloth.

But to get back—when a Washington newspaper says of a statesman—be it senator or representative, executive or jurist, "he is a friend of the District," eulogy is exhausted. He may be a fool as many of them are; he may be a crook as some—a very few—of them are; but if he is a "friend of the District" that circumstance cleanses the leprosy though it were as loathsome as Namaan who bathed in muddy Jordan.

* * *

Now some of the Washington papers had come to know Ben Johnson and they had discovered that he could not be frightened by abuse, nor persuaded by praise. Here was a revelation. Not in sixteen years had such a situation presented itself. They longed for the unspeakable Babcock; they regretted Sammy Smith and the memory was pregnant with sorrow as they recalled the correspondence between the Hon. Smith and the editor of the organ of the Washington Gas Light company. What was it Sir Peter Teazle said? Perhaps it was something like this: "This is a damned wicked world we live in, Sir Oliver, and the fewer we praise the better." And so Ben, so far from getting commendation, was hounded with rancor.

The sequel is history. The Democratic party has lost the art of making mistakes and you will agree with me when in 1914 you come to know the masterly way Ben Johnson has conducted the campaign of that year. Keep your eye on him.

RELICS OF WASHBURN FAMILY

New Case of Exhibits Installed in United States National Museum

Washington, April 19.—A new case of exhibits comprising relics of the Washburn family has just been installed in the National museum, constituting a record of the prominent members of this family.

The several objects now on view in the hall of history were presented to the government by Mrs. Albert Warren Kelsey of Chestnut Hill, Philadelphia, daughter of Maj. Gen. Cadwallader Colden Washburn, U. S. V.

Maj. Gen. Washburn, LL. D., was born in Livermore, Me., in 1818, and died in Eureka Springs, Ark., in 1882. He was elected to the Thirty-fourth, Thirty-fifth, Thirty-sixth, Fortieth and Forty-first congresses from Wisconsin; served in the Civil war successively as colonel, brigadier general, and major general in the Union army, and held office as governor of Wisconsin from 1872 to 1874.

Illustrative of the military service of Gen. Washburn, there are in the collection a sword and scabbard engraved with the name of the owner, and a blue uniform coat of the frock pattern of the Civil war period, with velvet collar and cuffs, together with the straps and buttons quite intact. There are also a silver goblet decorated with a floral design which was part of a service presented to the general by his staff; a photograph of an engraving of him when major general, by Ritchie, and one of him and his staff taken at Camp Washburn, near Milwaukee, Wis., in 1862, when he was a colonel. The photographs themselves are pictorially of interest, the latter being a good example of Brady's work in Civil war times. Among the other mementos and relics there are a pair of Chinese vases decorated in a green and gold design, which were owned by Gen. Washburn when governor of Wisconsin; a photograph of his residence, Edgewood, at Madison, Wis., where he lived during his gubernatorial term; a wedding vest of white brocade silk worn by him on the occasion of his marriage to Miss Jeanette Garr in 1849, and a photograph of him when a member of congress, taken in Washington about 1858.

The exhibit includes two old-fashioned articles of household use, a custard cup, decorated in green, blue and red, and a cider pitcher. The latter is a beautiful specimen of the lusterware so poular during the early part of the nineteenth century; the body is a clear pigeon-egg blue, while the top and bottom are of copper lusterware and appear to be made of brightly polished copper. These were both originally owned by Mrs. Martha B. Washburn, mother of Cadwallader.

Attention is attracted to a Bible in two large volumes, bound in handsome red morocco, decorated and marked "C. C. W." in gold and illustrated with full-page pictures by Gustave Dore.

An historical New England church pew-chair of early date is also to be seen. It is an old-fashioned, stiff and straight-backed affair, built of very dark wood, with a high back and a low seat of curiously twisted cane resembling rope. On the top of the back are carved two initials, "L. W.," signifying the owner, Leah Forbes Washburn, who was born in Massachusetts in 1720 and died in 1789.

Another interesting object is a framed section of leaded glass containing a crest relating to the Washburn family in England. This was once a part of a window in St. Peter's church, Bengeworth, Evesham, England, which was demolished in 1872. From England there is also another relic, a masonry tile secured from the floor of the Evesham abbey during the early part of the nineteenth century and framed for preservation. This abbey was very old, having been built in the reign of Henry VIII. On this tile there is a series of photographs of other members of the Washburn family, including Mrs. Martha B. Washburn, her husband, Israel Washburn, and their ten children, nearly all of whom distinguished themselves in point of services to the United States, and among whom was the late Maj.-Gen. Washburn; Israel Washburn, Jr., governor of Maine; Elihu Benjamin Washburn, member of congress, secretary of state and minister to France; Charles Ames Washburn, editor, Alta, Cal., and minister to Paraguay; Samuel Benjamin Washburn, volunteer captain, U. S. N., and William Drew Washburn, United States senator from Minnesota.

EXPENSES OF AMBASSADORS

Rental of Residence in Paris Will Take Two-Thirds of Official Salary---Must Entertain, and This Takes Much Money.

Paris, April 19.—The American at home who reads of the difficulty of finding suitable ambassadors because the salaries are so small may wonder why $17,500 a year isn't enough for any American family to live on whether at home or abroad. That sum does seem sufficient, and more, to the every-day onlooker until he sees what an ambassador and his wife are expected and really compelled to do. Then doubts may arise.

The first serious thing is the house. When the ambassador reaches his field of work he begins to realize that his country will be judged by what he does; that he is no longer an individual American who may act as he pleases about most things, but that his country will be misjudged unless he conforms, to some extent at least, to the ways in which other ambassadors do things. Therefore he determines that he should occupy a house, and not live in a flat. If he cannot afford a house in the center of the exclusive section, it must at least be on the fringe of this quarter. The house which has been occupied in Paris by several American ambassadors is neither large nor particularly imposing, yet the rent is $12,000 a year unfurnished. The residence is about one-quarter as large as the British, the Russian or the German embassies. If the new ambassador should decide to take over the house of his predecessors, two-thirds of his salary will go in rent. He may, by searching, find a smaller house, or he may engage a furnished apartment. The latter would save him an expense of about $5,000, the cost of moving his household goods from the United States to Paris and back again. But even a furnished apartment on the borders of the desirable district would cost him a third of his salary.

Are Entertained.

The ambassador and his wife, upon their arrival and continuously thereafter, are invited to other embassies, to the entertainments of the high officials of government and to the homes of the important people of the capital. Everywhere the ambassador and the members of his family find exquisite dinners, flowers, numerous servants, beautiful costumes. He does not choose his associates. They are made for him by his position as ambassador of the United States.

He is not invited on personal grounds, but because he is the ambassador of one of the great governments. If he were not invited, the government of the United States might have just cause of complaint. If he did not go freely among his colleagues and people of equal rank it might have further cause of complaint, and his work as an ambassador would be the more difficult. The social life of an ambassador is so interwoven with his official position that to fill the one serviceably he must give time, thought and money to the other. Being entertained, he must entertain. Proper feeling compels him to do so, and strive as he may he is drawn into expenses on which he never reckoned. He is humiliated, in his own opinion, if he endeavors to avoid them.

One American ambassador to a continental state, on a salary of $17,500 a year, once said to a friend:

"I read in the American papers that I am saving money out of my salary. You know I live at a hotel; that I have a hired carriage; that I do everything about as simply as I can. Well, I have just gone over my books and I find that during the past twelve months I have spent $37,000."

The Divining-Rod.

The congress of experimental psychology devoted a field day recently to investigating the claims of the manipulators of the divining-rod. The results obtained were interesting, but the psychologists were obliged to admit that they could offer no satisfactory explanation of the strange gifts of the operators.

Some twenty "rhabdomancists" accepted the invitation of the congress and met Prof. Vire of the Natural History museum, who was to direct the experiments at the Bois de Vincennes. Prof. Vire had selected the ground for the experiments, and a special map had been prepared by the prefecture of the Seine. First of all, M. Vire called upon all operators who thought themselves able to locate underground caves to step forward. Four men responded, Messrs. Pelatrat, Lebrum, Courranges and Prost. They were led to distant points of the terrain and told to begin.

Armed with rods of cane, whalebone or metal the four men advanced, slowly and deliberately poising their instruments, which oscillated under the action of the faculty of divination. Their statements were carefully checked by the map. First M. Pelatrat announced a dry cavity at a depth of eighteen yards; a glance at the map showed this to be absolutely correct. Next M. Prost announced the presence of a subterranean quarry, describing the outline and giving various details, all of which were found to be more or less correct. The results obtained by the other two were no less extraordinary. They found dry caves at will. M. Pelatrat even discovered a seam of coal at a depth which he estimated at 140 yards. The official map did not mention this coal, but as all the other statements made by the "rhabdomancists" have been found to be perfectly correct, the scientists saw no reason to doubt the truth of this statement.

Battalions of Women.

Madame Jane Dieulafoy, author, explorer, chevalier of the Legion of Honor, and possessor of the unique privilege accorded by the French government of wearing male apparel, has conceived the idea of forming battalions of women to aid in the work of reorganizing the French army.

The women are not to fight, so Madame Dieulafoy's scheme offers no opening to the humorist. On the contrary, it is regarded as eminently practical. It is based on her own personal observations, for Madame Dieulafoy fought in the Franco-Prussian war, disguised in a uniform, by her husband's side, and knows what she is talking about. Briefly, she proposes that volunteer corps of women should be formed to work in the commissary department, the clothing department and other non-combatant sections, releasing the men now employed by these services and sending them to swell the numbers of fighters.

There are many women, widows, etc., points out Mme. Dieulafoy, whose life is practically over at forty; many young and old maids who have "no object in life." All these would welcome the idea of aiding in the useful work of defending their native land. The minister of war, to whom the scheme was submitted, was most encouraging, and a number of women have already signified their willingness to co-operate. Mme. Dieulafoy is now engaged in working out the main lines of her plan, taking the Red Cross association as a model organization. She will ask that designated women be instructed by commissary officers, and that women be given the opportunity of actual service in this department.

HEALTH & HAPPINESS

By Dr. R. D. Scott.

Questions pertinent to hygiene, sanitation, and prevention of disease, if matters of general interest, will be answered in this column. Where space will not permit, or the subject is not suitable, letters will be personally answered, subject to proper limitations and when a stamped addressed envelope is enclosed.

Dr. Scott will not make diagnoses of prescribe for individual disenses, and requests for such service cannot be answered.

Address all communications to "Health and Happiness" department.

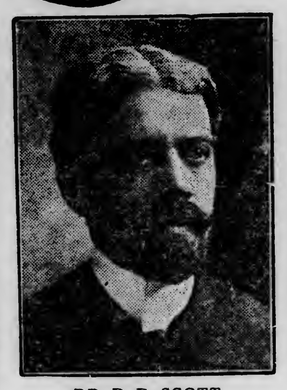

DR. R. D. SCOTT.

Contagion in Measles.

That ordinary quarantine methods are almost useless in controlling epidemics of measles has been long recognized by health officers, and this has been thought to be due to the frequent mild cases which were never reported; but, at the present time it is generally believed that quarantine was imposed at the wrong stage of the disease. The experiments of Anderson and Goldberger, who found that they were unable to transmit measles to monkeys at any time after the febrile stage, while it was easy to do so from the first appearance of the catarrhal stage, led to the belief that the most infectious period was before the rash developed, and that no infection was spread after the temperature had been normal for twenty-four hours. In the light of these findings, in January, 1912, the Chicago board of health began terminating the quarantine for measles just as soon as the temperature of the child had remained normal for twenty-four hours, while during the prevalence of the disease, every cold was looked upon with suspicion, and children so affected were sent home from school. The results of this method have fully justified the change in quarantine rules; and experience has borne out the correctness of the laboratory findings. Measles has been always looked upon as the most infectious of all the infections peculiar to childhood; that is, a larger percentage of those exposed would develop the disease than in scarlet fever, diphtheria, whooping cough or chickenpox. However, the time at which danger of infection was greatest, and when it really disappeared, has heretofore been poorly understood; and the child was frequently only quarantined about the time that danger of transmitting the infection had nearly passed.

It is generally through the school that infection is spread, and even when medical school inspection is operative, it is only occasionally that the inspector is able to distinguish beginning measles from an ordinary cold; therefore, at any time when measles are prevalent, the only course to pursue is to exclude from the school all cases of severe "cold" for ten days or two weeks, but to allow re-entrance to those having had measles, two or three days after the temperature has become normal. In this way the spread of infection can be controlled without great loss of time to the students. The time between exposure to infection and the appearance of the rash in fairly uniform, i. e., ten to fourteen days; and during this entire time the child who has taken the disease may convey the infection to other susceptible persons, while during the catarrhal stage, personal contact is not even necessary. To illustrate this, a report by Commissioner Young of Chicago on a small epidemic last fall will be interesting. Dr. Young says: "Thirteen children attended the birthday party of one of the number. Two of these had been suffering for three days with severe colds, and had kept out of school that they might be well to attend the party. One of the children had had a severe attack of measles about a year previously, and one had had an attack three years before, but the remainder had never had the disease. The day after the party, the two children first mentioned who had 'colds,' developed typical cases of measles; and within eleven to fourteen days every child at the party, except the one who had the attack within the year had developed typical cases. One of the children came down with a supposed cold twelve days after the party, but her mother not having heard of the other cases of measles, never suspected such a thing, and she was allowed to go to a convent school on the second day of the catarrhal stage; the mother superior noticed the child was indisposed, and did not allow her to come in contact with other children. Nevertheless fourteen girls who were in the same room with her for a few minutes all came down with measles exactly twelve days after, and the original little girl developed a typical case the day following her visit to the school." Dr. Young says that he traced forty-seven cases directly to the sick children who went to that birthday party, and it is likely there were many more he had not heard of. The practical points worth remembering are:

1. Never expose a child to infection where possible to avoid it, and all children's "colds" are suspicious, not only of measles, but of other infections which come by the way of the nose and throat.

2. Children with a severe cold should not be allowed to attend school, church or other meetings, such as parties, where many children are present; and the most infectious period of measles is past, before the rash appears and positive diagnosis can be made.

Questions and Answers.

Spirit of Salt.

W. T. inquires: What is spirit of salt and is it used in medicine? If so, for what purpose?

REPLY.

Spirit of salt is muriatic acid, also called hydro chloric acid. It is used in the diluted form, in cases of dyspepsia, where there is a lack of this acid in the stomach secretion; also frequently is a solvent for quinine and some other drugs.

Air Supply for Hot Air Furnace.

F. B. writes: In the installation of a hot air furnace, is it right to take the air to be heated from the basement floor, or should it be brought directly from the outside or from the rooms above?

REPLY.

It may be taken from the basement floor provided there is constantly an open window in the basement and no dust flying about. It is, however, much better to bring it directly from the outside; and recirculating air from rooms above is thoroughly unhygienic.

Glycerine as an Irritant.

N. B. asks: Why is it that glycerine acts as an irritant to some skins, while it is soothing to others?

REPLY.

Pure glycerine, without any addition of water, will irritate any skin; because it abstracts water from it. It should always be mixed with rose water, or some other pleasant water before being used on the skin.

ACCIDENT PREVENTION

National Campaign With "Safety Revivals" Conducted By Manufacturers.

By FERDINAND C. SCHWEDTMAN,

Chairman of Committee on Accident Prevention and Workmen's Compensation, National Association of Manufacturers.

(Exclusive Service the Survey Press Bureau.)

There was a time when most employers and employes thought that they were the only factors to be considered in the adjustment of industrial conditions. Enlightened employers and employes long ago learned that in the final analysis the public is the arbiter as to whether conditions are just or unjust, right or wrong. Economic loss due to accidents, enormous as it is, is as nothing compared with humane considerations. Prevention is even more important than compensation.

Voluntary systems of prevention and relief have been established by numerous American employers which compare favorably with European conditions, but on the whole the United States is far behind other civilized nations in these matters. Employers are not more nor less to blame for this condition than employes, legislators or the public. We each and all need education; we need to get in tune with the times.

For many years much time and attention has been given by the National Association of Manufacturers to the consideration of accident prevention and relief plans. Three years ago a special committee was formed by the association to work for progress along this line. Interrogation blanks, mailed to 20,000 American manufacturers early in the committee's work, brought forth the largest reply in the association's history. Ninety-nine per cent of the members answering expressed themselves emphatically in favor of an extended progressive campaign for accident prevention and compensation for injured workers.

Progressive employers know that social legislation is not only desirable from a humanitarian viewpoint, but necessary from an economic standpoint. Members have been urged to get under state compensation laws whenever these are optional, regardless of the fact that this means in many cases an increase of 300 to 1,000 per cent in insurance rates. Special efforts have been made to have manufacturers carry their own relief association, preferably in co-operation with their workers, for the reason that such systems have most effectively reduced accident rates as well as industrial unrest.

Model workmen's compensation bills have been prepared and widely distributed. These bills are at present before the legislatures of six states. While they cover the whole subject, the committee urged an especially strong educational campaign for the recognition of three essential principles in compensation legislation, viz.: that a good workmen's compensation law must encourage accident prevention; assure compensation, preferably by compulsory insurance; and cover all wage-workers. It also attempts to provide that doctors' and lawyers' fees shall not rob the injured.

So much for compensation work. To a practical accident prevention campaign we have, however, devoted our greatest energies. Two experienced safety engineers have been placed at th service of members, and so great has been the demand for their services that there are engagements for more than six months ahead at this time.

The work of the safety engineers consists of inspection of factories and preparation of special reports for improving conditions, which manufacturers have almost uniformly acted upon; advice regarding safety devices, shop safety organization and other means of preventing work accidents; practical instruction to superintendents, foremen, engineers and workmen in regard to safety devices; and illustrated talks with lantern slides and motion pictures to workers, as well as employers, especially to local organizations of both. An important factor of the campaign is the establishment of local safety organizations with the work in every plant inspected placed in the hands of some one person.

Numerous employers and business men have as a result of our advice and practical work, engaged safety engineers for their operations. The campaign has so increased the demand for experts that the supply is inadequate and open letters have been written to engineering colleges urging them to establish a special course of training leading to the degree of "safety engineer."

Local "safety revivals" have been conducted in many parts of the country, with some member of the committee present as the principal speaker. A special effort has been made to get in touch with factory inspectors and to urge a keeping of statistics bearing upon accidents.

The co-operation we have established with insurance companies, both stock and mutual, promises to be a most effective means of establishing a system for rating risks which, in the same manner as fire schedule rating, shall provide subtractions and additions of insurance rates contingent upon the accident prevention activities of each insurer. Many insurance companies are endeavoring to arrange for central inspection bureaus for rating good and bad risks.

The safety campaign was one of the factors that led to the national council for industrial safety, which had its first enthusiastic meeting four months ago. This new organization plans an annual gathering to take the form of a national 'safety revival" and an international safety convention during the San Francisco exposition.

The association's activity for workmen's compensation and accident prevention has cost approximately $50,000 during the last three years. Its safety campaign is too young and too widely spread as yet to give accurate figures for results. Perhaps the best sign of its success is the mass of unsolicited testimonials from associated members to the value of our experts' inspections and advice. The following partial figures will, however, at least give some idea of concrete results:

Two hundred and twenty-six members of the association have placed a special man in charge of their shop safety organization during the last year and a half.

Several dozen manufacturers claim to have reduced their accidents in a campaign of from one to two years from 10 per cent to 50 per cent.

In more than fifty cases the safety campaign has brought about a better appreciation of general efforts in the direction of sanitation and welfare work.

Twenty or more establishments have established sickness insurance in co-operation with their employes, as part of their safety campaign.

Old age and invalidity relief is being considered by several dozen large manufacturers now as part of the safety campaign.

A dozen or more mutual insurance and relief associations have been established among certain classes of manufacturers, such for instance, as laundries, millers, etc., and accident prevention is invariably one of the most important, permanent features of such mutual organizations.

My experience of many years with associations of manufacturers and business men convinces me that, regardless of popular impressions, the large majority of captains of industry believe that "the gauge of their success is the assistance they give others to succeed." Unfortunately, the every-day grind of their work does not permit many well-intentioned business men to know much about social legislation and about the advantages of co-operation and good will. I have found them exceedingly anxious to secure information about these matters and to act in accordance with sound advice.

1879 AMERICAN EXCHANGE NATIONAL BANK 1913
Under Government Supervision

In every great and successful enterprise there are certain principles that, like the red thread running through all the cordage of the British navy, pervade every transaction.

They make short work of doubtful propositions, and, like the spirit level, point out that which is imperfect or fallacious.

The protection of its depositors is the first consideration, the "red thread" and the ruling law of this institution.

Your account invited.

3% on Savings

AMERICAN EXCHANGE NATIONAL BANK,
Savings department open every Saturday night from 6 to 8 o'clock.

United States Tires
cut down tire bills

WHEN YOU NEED TO STORE GOODS

When you intend leaving the city for a time—when your future plans are uncertain—when you contemplate changing your quarters and haven't decided just where to locate—when you have articles not in use and in the way—then is the time our furniture storage department can serve you best.

DULUTH VAN & STORAGE CO
18 FOURTH AVENUE WEST.

PARKER'S HAIR BALSAM
A toilet preparation of merit. Helps to eradicate dandruff.
For Restoring Color and Beauty to Gray or Faded Hair.
50c. and $1.00 at Druggists.

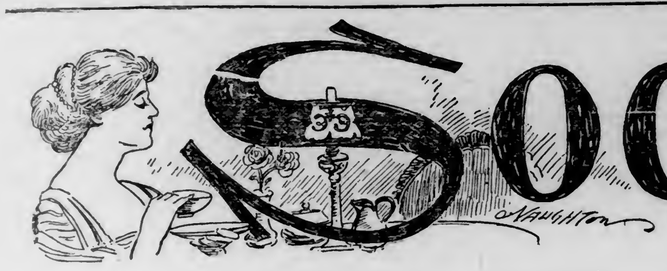

SUNDAY—Mrs. Milton Fish will read Van Dyke's "Lost Word" at the evening service at the Central Baptist church at 7:30 p. m., following a musical program instead of the regular Sunday evening services; Magbiah club will meet at 3 p. m. at Foresters' hall.

MONDAY—Opening of the Civic Welfare Exhibit at 226 West Superior street, second floor, with invitation day at which Mayor Prince will speak in evening; Spring concert at the Glen Avon Presbyterian church under the direction of Wally Heymar at 8:15 p. m.

TUESDAY—Annual business meeting of the Ladies' Literature class at the home of Mrs. A. E. Walker, 2103 East First street at 2:30 o'clock for election of officers and report for the year; Repetition of two home talent plays at the Y. M. C. A. by members of the Christian Endeavor Union at 8 p. m.; Elks will give a dancing party at their club rooms on West First street; Spanish War Veterans' auxiliary will have program and supper in celebration of the fifteenth anniversary of the departure of troops for the South for the Spanish-American war, at 8 p. m. at the Memorial hall, courthouse; Budget day at the Civic Welfare Exhibit with H. H. Phelps as speaker in the evening.

WEDNESDAY—Mrs. J. M. McMillan will entertain the members of the United Spanish War Veterans club at cards at Memorial hall, courthouse, at 2:30 o'clock; Health day at the Civic Welfare Exhibit at 226 West Superior street with Dr. Bracken, city health commissioner of St. Paul, as speaker in the evening; Mollenhauer trio of violinists will give concert at Swedish Mission church at 8 p. m.

THURSDAY—Senior class play "Engaged" will be presented at the Central High School assembly hall at 8:15 p. m.; Recreation and Social Center day of Civic Welfare Exhibit at 226 West Superior street with a talk on "Recreation" by Dr. B. M. Rastall in evening.

FRIDAY—Education day at the Civic Welfare Exhibit at 226 West Superior street with R. E. Denfeld, superintendent of schools, as speaker in the evening; Rev. George R. Gebauer will give last of his series of drama lectures on Wagner's "The Flying Dutchman" at the Unitarian church at 8 p. m.; Young Ladies' Guild of St. John's English Lutheran church will meet at 8 p. m. with Miss Johanna Miller, 1026 West Fourth street; Senior class play "Engaged" will be repeated at Central High School assembly hall; Central W. C. T. U. will meet at the Young Woman's Christian association at 2:30 o'clock when Mrs. A. A. Kerr will talk on "The Social Evil."

SATURDAY—Children's day at the Civic Welfare Exhibit with story hours for children in morning and afternoon under the direction of Miss Hart of the normal school; Annual business meeting of the Saturday club at 2:30 o'clock at the library club room with election of officers and reports for the year.

Plans for the annual spring rummage sale for the benefit of the Children's Home, which will be held May 2 and 3, were perfected at a meeting of the board of directors of that institution held yesterday morning at the home of the chairman in charge, Mrs. Katherine Van Loo, 1022 East First street. Owing to the fact that a number of the board members are out of the city the committee will be assisted by other interested women.

Anyone interested in the home who can donate garments, furniture, books or other articles for the sale may call any one of the following women, who will have charge of the collection of articles: Mrs. H. B. Paull, Miss Elizabeth Hoatson and Mrs. A. C. Hubbell, who will take charge of collections west of Twelfth avenue east; Mrs. G. G. Oliver and Mrs. C. E. Lum, district between Twelfth and Fourteenth avenues east; Mrs. W. C. Winton and Mrs. G. Herbert Jones, district between Fourteenth and Eighteenth avenues east; Mrs. Stanley R. Holden and Mrs. F. D. Day, district between Eighteenth and Thirtieth avenues east below Superior street; Mrs. C. G. Traphagen and Mrs. F. L. Cowen, district between Eighteenth and Twenty-first avenues east above Superior street; Mrs. H. H. Myers, district between Twenty-first and Twenty-sixth avenues east above Superior street; Mrs. R. M. Hunter, district of Woodland; Mrs. T. F. Cole will solicit at the Y. M. C. A. and the clubs; Mrs. Van Loo and Mrs. J. N. McKindley will visit the stores and retail houses for donations.

Events of Interest

About sixty couples enjoyed the dancing party and entertainment given last evening by the Shriners at the ball room of the Masonic temple. Flaaten's orchestra played a program of twenty dances and the Arab patrol, under the direction of Capt. A. H. Paull, gave an exhibition of fancy drills.

The committee on arrangements was Thomas P. Bradley, John W. McDonald, Sheldon L. Frazer, A. H. Paull, W. P. Welbanks, G. A. Sherwood, B. A. Smith, William A. Coventry, W. J. Johnson, H. L. Dresser, C. C. Jones, Philip M. Hanft and A. F. M. Custance.

• • •

Miss Margaret Day was the guest of honor at an informal party given last evening at her home, 211 North Twenty-seventh avenue west, by a number of her friends. Prizes for games played were won by Misses Madeline Lawbach, Eunice Wilner and John Bacott. The guests were:

Misses.—
Pearl Hunt, Madaline Lawbach
Hazel Younge, Eunice Wilner,
Agnes Wilner, Elizabeth Day,
Margaret Mackey,
Messers.—
Harvey Moore, Leo Day,
Ambrose Nolan, Oscar Cavanaugh,
Harold Lawbach, Lloyd Disjardins,
John Bacott, Walter Davis.

• • •

The girls who make their home at the Young Women's Christian association entertained at a costume party Monday evening at the building, each one inviting one guest. Elaborate and amusing costumes were worn, among them being several Indians, Oriental women, Italians, a fat lady, and "Topsy." A program of games was enjoyed in the gymnasium and music by the Bryant school orchestra was a feature of the evening. Refreshments were served to about ninety guests.

• • •

Mrs. H. J. Weber of 2221 West Eleventh street was hostess at a bundle shower Wednesday afternoon at her home in compliment to Miss Antoinette Paul, whose marriage to William Robert Ryan of this city will take place on Monday at 9 a. m. at the Cathedral of the Sacred Heart. The afternoon was informally spent with music by ten guests.

• • •

Miss Dorothy Kerns of 1912 West Second street was pleasantly surprised by a number of her friends last evening. Games were played after which lunch was served to the following guests:

Misses—
Esther Miller, Gwendolyn Cole,
Mildred Miller, Dorothy Kerns,
Leah Shosle, Anna Kerns,
Lena Wener, Willetta Cole,
Victoria Jenson, Isabel McLean,
Helen Shannon,
Messrs.—
Charles Shosle, Halvock Brewer,
Anker Nelson, Melville Cullen,
Bud Olsen, Edwin Skinner,
Harold Sherman, James Donahue,
Edward Grydahl,
Mrs. Hover.

REGENT OF THE DAUGHTERS OF LIBERTY CHAPTER OF D. A. R.

MRS. JAY COOKE HOWARD.

MRS JAY COOKE HOWARD was elected regent of the Daughters of Liberty chapter, of the Daughters of the American Revolution at the annual business meeting of that organization held Wednesday afternoon at the home of Mrs. G. A. St. Clair, 1125 East Superior street. Other officers were: Mrs. S. R. Holden, first vice regent; Mrs. James W. Norton, corresponding secretary; Mrs. A. E. Walker, recording secretary; Mrs. J. L. Washburn and Mrs. William Harrison, directors.

Events Planned

Company C, Third Infantry, M. N. G., has issued invitations for the seventh of the series of monthly dancing parties being given this season at the Armory. The commitees in charge are:

General committee — Sergeant A. W. Gasper, chairman.

Reception — Private T. Galeneau, chairman; Carl Haglund, G. W. Nagle.

Invitation—R. McIntyre, chairman; E. P. McCabe, J. A. Straus, E. G. Williams, W. F. Culligan, F. E. Smith, O. C. Norberg, M. Novack.

Decorating — Sergeant Robert Burke, chairman; P. G. Schultze, A. Dahlin, A. Budnick, C. A. Williams.

Refreshments — A. C. Nelson, chairman; E. Gosselin, A. F. Thompson, H. Krause.

Engagements

Announcements has been made by Louis Shinbaum of Montgomery, Ala., of the engagement of his sister, Bertha, to Joe Sionim of Duluth. The date of the wedding will be announced later.

SENIOR CLASS PLAY "ENGAGED"
April 24 and 25, 8:15 P. M.
HIGH SCHOOL AUDITORIUM
Under Direction A. F. M. Custance. 25c & 50c

Personal Mention

Mr. and Mrs. T. F. Cole of 1701 East First street returned Tuesday from New York, where they have been for the past two weeks following a sojourn of three months in Florida.

• • •

Miss Olive Colbrath has returned to Minneapolis after a short visit here with her parents, Mr. and Mrs. W. C. Colbrath of 224 Fifth avenue east.

• • •

Miss Gladys Segog has returned from Minneapolis, where she has been studying at the University of Minnesota, and will spend the rest of the year at home.

• • •

Mr. and Mrs. J. M. Hickox of 1508 East Superior street returned Tuesday from a six weeks' stay at Hot Springs, Ark., visiting at Cedar Rapids and Mason City, Iowa and Chicago on their way home.

• • •

Mrs. Arthur M. Starin of the Barrington apartments has as her guest Miss Jessie Hughes of Seattle, Wash.

• • •

Mr. and Mrs. John McNaughton of 229 Fifth avenue east have as their guests, Mrs. McNaughton's mother and sister, Mrs. A. B. Houts and Mrs. W. A. Lyons of Marquette, Mich.

• • •

Mrs. Samuel Ezelle of 320 West Third street has returned from Dallas, Tex., where she has spent the winter with her parents.

• • •

Miss Mary Boyle, 218 Fourteenth avenue east, left Tuesday evening for St. Paul to visit Senator and Mrs. James C. Boyle for a few days and to attend a dancing party which will be given by the Delta Tau fraternity at the university. Mrs. Boyle has just returned from a visit with her son.

• • •

Mrs. R. Lana of 113½ West Second street, who was operated on Monday at St. Mary's hospital is recovering.

• • •

Miss Wilhelmina M. Du Selle of 329 West Second street has returned from a month's visit in the West, where she was a guest of friends at several of the large coast cities.

• • •

Miss Alma Kruschke has returned to Minneapolis after spending a week here with her parents, Mr. and Mrs. R. C. Kruschke of 1923 Dingwall street.

• • •

Mrs. M. O. Stevens and son William and daughters Mary and Helen of St. Paul are visiting Mrs. Stevens' mother, Mrs. W. E. Jones, 123 Ninth avenue east for the week and Mrs. Jones' brother, Rev. F. C. Coolbaugh of Cloquet, was also her guest Tuesday.

• • •

Miss Marie Wold of 4727 Pitt street has returned from Minneapolis, where she spent the winter.

• • •

Mrs. James Geary and little son, Marcus Delbert of Hibbing returned to their home Sunday after a two weeks' visit here with the former's sister, Mrs. J. T. Serrurier of 518 East First street. Mr. Geary returned with them after a few days' stay here.

• • •

Mr. and Mrs. Harlan T. Hare of 5409 London road have as their guest their daughter, Mrs. Clyde E. Dunham of Edmonton, Alta., Can.

• • •

Mrs. O. C. Dalrymple and daughter Dorothy of Minneapolis have returned to their home after a visit here with the former's sister, Mrs. E. A. Forsyth of 2111 East Third street.

• • •

Mr. and Mrs. W. B. Mason, who have spent the winter with their daughter and son-in-law, Mr. and Mrs. R. D. Handy, 1922½ East Superior street, have returned to their home at Excelsior, Minn.

• • •

Mr. and Mrs. W. H. Bruen of 1531 East Superior street returned Sunday from a month's visit in New York and other Eastern cities.

• • •

Miss Irene Feely, who is teaching domestic science at Washburn, Wis., has been a guest at the home of her aunt, Mrs. J. P. Hammill of 411 North Fifty-third avenue west, for a few days.

• • •

Mr. and Mrs. F. O'Neil of 516 Second avenue east have as their guest their daughter, Mrs. Henry Mickelson of Coleraine.

• • •

Mrs. G. A. Tomlinson of the Spalding hotel has returned from the East where she has been spending the winter.

• • •

Mr. and Mrs. G. G. Hartley and the Misses Hartley have returned from a month's trip to the Western coast.

• • •

Mrs. Walter Turle of 2216 East Superior street has returned from a month's visit with her mother in New York.

• • •

Mr. and Mrs. W. H. Burris of 1122 East Superior street have returned from a six weeks' visit in Southern California with relatives and friends.

• • •

President George Vincent, who was a guest in Duluth Thursday, giving a lecture in the afternoon before the club women of the city and one in the evening at the Commercial club, was the house guest of Mr. and Mrs. W. H. Hoyt, 313 South Twenty-first avenue east.

• • •

Mrs. S. R. Holden of 1932 East Superior street has returned from a month's visit in the East and will leave again the first of next week for Chicago to attend the annual convention of the Drama League of America.

• • •

Mrs. Stephen H. Jones of 1215 East Second street has returned from Port Arthur, where she has spent the past two weeks.

• • •

Mrs. E. D. Field of 1212 East Third street is visiting friends in Minneapolis for a week.

• • •

Mrs. Clara Lemieux of 1829½ East Superior street has returned from Ashland, Wis., where she has spent the past seven weeks.

• • •

Mrs. A. Haggett of Fairbanks, Minn., has returned to her home after spending the past week as the guest of Mrs. Frank Kane, 423 North Sixteenth avenue east.

• • •

Mrs. John F. Roberts of 1207 East Fifth street has as her guest, her niece, Miss Edna Roberts of Crookston, Minn.

• • •

Mrs. C. Freeman and son, Richard, are in the city having been called here by the serious illness of the former's mother, Mrs. Mary Garvey of 311 Second avenue west.

• • •

Mrs. Sarah Erickson and daughter, Esther, returned to their home at Virginia Thursday after spending the past three months here with friends and relatives.

• • •

Mrs. H. J. Kohler of Milwaukee, formerly Miss Jennie Blaski of this city, is visiting her parents, Mr. and Mrs. J. Blaski, of 825 East Sixth street.

• • •

Mr. and Mrs. Sinclair have returned to their home at Sanborne, Wis., after spending a few days here as guests of Mr. and Mrs. E. M. Bartlett of Park Point.

• • •

Mrs. Charles Beuglet of 1220 East Second street has as her guest Mrs. James Marentette of Detroit, Mich.

• • •

Mrs. Roger M. Weaver of 611 West Boulevard has as her guest Mrs. W. W. Benner of Port Arthur, who is on her way home from a several weeks' visit at Milwaukee, Wis.

• • •

Mrs. J. H. Beagle of 1028 Lake avenue south is visiting relatives at International Falls.

• • •

Mr. and Mrs. W. O. Gates of 605 Second avenue east are entertaining Mr. and Mrs. Edward Lucia of Kansas City, Mo. Mrs. Lucia was formerly Miss Gates.

• • •

Murray G. Crawford, 305 Eighth avenue east, left the first of the week for the West, having been promoted to traveling car service agent for the Northern Pacific railroad, with headquarters at Spokane, Wash. Mrs. Crawford and children will remain in Duluth until the close of school in June.

• • •

Dr. and Mrs. W. P. Abbott of 2802 East Seventh street returned yesterday from Long Beach, Cal., where they were called by the death of the former's mother.

• • •

Mr. and Mrs. A. C. Volk of 2026 East First street, who have been traveling in the South, are now at San Jose, Cal.

• • •

Mrs. Gordon O'Neill of 520 East Fourth street has as her guest her cousin, Miss Flora Walsh, of Ottawa, Ont.

• • •

Miss Clara Meining of 217 Second avenue west left this afternoon for a few days' trip to Chicago.

• • •

Mrs. Katherine Van Loo of 1022 East First street will spend a few days in Chicago the first of next week.

• • •

Mrs. Harry W. Wike of Minneapolis is visiting her parents, Mr. and Mrs. C. H. Bergeron, of 110 East Seventh street.

Park Point Notes

Eugene McGary of Fortieth street returned Wednesday from the south shore, where he spent a few days on business.

• • •

Mr. and Mrs. Sinclair of Sanborne, Wis., spent a few days with Mr. and Mrs. E. M. Bartlett this week.

• • •

The Presbyterian aid was entertained by Mrs. Sibbold and Mrs. John Webb at the home of Mrs. Webb, Wednesday afternoon. The guests were: Mesdames W. L. Jackson, Webb, S. W. Richardson, Raymond O'Dell, Hunter, J. D. MacFarlane, Peter Burg, Shafer, H. Older, Henry Gude, Chamberlain, Eugene McGary, J. W. Marvin, J. C. Gude, Robinson, E. M. Bartlett, Quimby, Sibbold, John Webb.

NORMAL NOTES

The fourth term literature class presented a dramatization Thursday of George Eliot's novel, "Silas Marner," which has recently been the subject of study. A resume of the book was given by Miss Idella Bradley.

The work of dramatizing the story was done by Mary Myron and Bertha Hopkins, members of the class. The play was worked up without any assistance other than a few suggestions from Miss Jack, the dramatic teacher. The parts were all well taken, and the class acquitted itself very creditably. Owing to the difficulties of stage settings and properties, the entire story was not included in the play. The production consisted of three scenes. The first was laid in the inn, where Silas rushes with his tale of the robbery. The second showed the party at the home of Squire Cass, where the festivities are interrupted by the entrance of Marner with the infant. The last showed the humble home of the weaver after a lapse of sixteen years, when Godfrey comes to claim his daughter.

The cast was as follows:

Godfrey Cass.....Bertha Hopkins
Silas Marner.....Ruth White
Aaron Winthrop.....Myrtle Jensen
Macey.....Monnie Giles
Tookey.....Lillian Lundberg
Dowlas.....Nora Olson
Winthrop.....Estelle Watts
Jem Rodney.....Mary Myron
Doctor.....Helen Nelson
Eppie.....Mary Myron
Nancy Lammeter.....Lillian Lundberg
Mrs. Winthrop.....Estelle Watts
Priscilla.....Myrtle Jensen

• • •

Olive Scandling and Idella Bradley were hostesses at a delightful spread one night this week. Their guests were Victoria Hawkinson, Grace Hanneman, Ella Hawkinson and Hilda Roberts.

• • •

A party of girls is spending the week end in Two Harbors. They are Matilda Runsvold, Bess Weatherby, Verna Huff, Ida Johnson, Ella Olsen.

• • •

Mr. Van Cleef of the physics and geography department, talked Tuesday to the training teachers in the fifth, seventh and eighth grades on the topic, "How to Teach Geography." He discussed four methods: Text book, black board, maps and pictures.

• • •

Some of the seniors enjoyed a spread Thursday noon provided by Ruth Bjorge and Nora Hanson. Those present were Marie Graves, Ina Pfantz, Ruth Young, Nora Hanson, Ruth Bjorge, Florence Olsen, Bessie Warren, Charlotte Wohlen, Ruth Brown and Louise Coe.

• • •

Miss Esther Strand of Torrance hall, is spending the week end at her home in Tower.

• • •

Superintendent Freeman of Grand Rapids was at the school Friday.

• • •

The following students have signed contracts to teach in Gilbert during the ensuing year: Gladys Caine, Bessie Warren, Florence Melin, Esther Strand and Nora Olson.

• • •

The children of the training department will present "The Piper" some time during commencement week. This play tells the adventures of the children of Hamelin after having been led from their homes by the "Pied Piper."

$500 REWARD

FOR ANYBODY AT THE HEAD OF THE LAKES WHO CAN SHOW US A BETTER AND MORE UP-TO-DATE

FUR STORAGE VAULT

than our cold dry air fur storage vault in the Northern Cold Storage House specially constructed for furs and fine fabrics. Please don't forget there is an EXPERT FURRIER IN CHARGE. Your furs are all thoroughly cleaned when first brought in and inspected personally by Mr. Wenger; looked after in the summer and cleaned and glazed again before delivered. This alone is worth the price of storage.

FURS to order, repaired and remodeled now at summer prices—furs should be repaired and remodeled before put in storage.

FOR OUT-OF-TOWN CUSTOMERS EXPRESS IS PAID ONE WAY. STORE YOUR FURS NOW.

H.S.WENGER
QUALITY FUR HOUSE.
203 WEST SUPERIOR STREET—Oak Hall Building.
Melrose 1201——Grand 2343-Y.

LYCEUM | KINEMACOLOR

ALL SUMMER
COMMENCING MONDAY, APRIL 21ST.
CONTINUOUS—1 to 5 p. m.; 7 p. m. to 11 p. m.
THE GREATEST OF ALL MOTION PICTURE INVENTIONS.

KINEMACOLOR

Change of Program Monday, Wednesday, Friday. Prices, 10c. 20c.

Clubs and Musical

CIVIC WELFARE EXHIBIT

Interesting Collection of Charts and Displays Arranged By Study Club--Program of Addresses for Next Week.

FOR the purpose of giving the people of Duluth a more definite idea on some civic questions and problems an elaborate set of charts and displays has been arranged under the direction of the Civic Study club of the Woman's Council for a big civic welfare exhibit which will be opened Monday evening on the second floor of the store building at 226 West Superior street and will be open all next week free to all men, women and children of the city and all guests interested.

The Monday evening session has been made an invitation affair. Invitations having been sent out to the Commercial club, the Woman's Council and other clubs, organization or departments of the city interested and actively concerned in the carrying on of civic work and through them hundreds have been included in the invitation. Members of the civic study class will be hostesses for that evening and Mayor Prince will give a short address on civic questions.

Charts and maps arranged to show what the city is doing, its defects and its good points and to suggest improvements and means of betterment, will be exhibited under eight main heads, public health, public safety, public works and utilities, recreation, cost of living, the new government and the city budget, and the exhibit will be open each day commencing Tuesday all day and a speaker of ability will give a talk each evening on some special topic.

Hostesses.

Tuesday Mrs. Julius H. Barnes will be the hostess in charge assisted by a group of women and in the evening H. H. Phelps will speak on the city budget.

Wednesday Mrs. M. R. Baldwin will have charge and the speaker for the evening will be Dr. Bracken, city health commissioner of St. Paul, and the subject will be "Public Health."

Thursday Mrs. R. N. Marble will act as hostess in charge, and Dr. B. M. Rastall will speak on "Recreation."

Friday Mrs. Olin W. Rowe will be in charge and R. E. Denfeld, superin-

FURS REPAIRED AT HALF PRICE

During the spring and summer and stored and insured

FREE OF CHARGE

BECKMAN'S FUR FACTORY
16 East Superior Street
Melrose 426——Grand 311-D

OBSERVATIONS

By PEGGY PEABODY

Teaching of Sex Hygiene As Cure for Social Evil.

Within the past year or so the agitation for the intelligent, sympathetic teaching of the subject of sex hygiene has grown so insistent as to demand national consideration. Men and women eminent in many walks of life, have taken hold of the subject and have boldly proclaimed the imperative need of bringing this question home to mothers and fathers and to sons and daughters in order that the alarming spread of the social disease may be stayed.

Men like President Emeritus Eliot of Harvard have pleaded earnestly for the consideration of this subject in the manner which its importance demands. Organizations of national scope have been formed and earnest, intelligent efforts have been made to put it before the people in the proper light.

Surely the time is near at hand when parents will be brought to abandon their foolish notions of false modesty and their prudery in order to save their sons and daughters from the consequences of their own ignorance. Many are the young lives wrecked through ignorance of the fundamental laws of nature and the sacred relationship of sex. Thousands of the generations yet unborn are already doomed to lives of misery and humiliation because those whose duty it was to point the way to purity and light have shirked their responsibility.

The other day, in Washington, the nation's capital, a play by Brieux, the French dramatist, known as "Damaged Goods," was given in a leading theater, on Sunday afternoon. It was attended by a distinguished audience, including members of the president's cabinet and leaders in congress, in the diplomatic service and in other walks of official life. Clergymen of churches of many denominations gave it the moral support of their presence and leaders of thought in every line were in attendance. The play was opened and closed with prayer.

It showed, with terrible faithfulness, as only the stage can portray, the awful results of ignorance of the laws of nature and the urgent need of legislation to guard the sanctity of the marriage relation. Men and women whose names are known for their good works throughout the land, gave it their earnest indorsement, and a movement is on foot to have this play produced in every city of the country, that its lesson may be brought home to parents and to children alike.

Surely it is time for this subject to receive the earnest consideration of parents everywhere.

A Skin of Beauty is a Joy Forever.

DR. T. FELIX GOURAUD'S Oriental Cream or Magical Beautifier.

Removes Tan, Pimples, Freckles, Moth Patches, Rash and Skin Diseases, and every blemish on beauty, and defies detection. It has stood the test of 64 years, and is so harmless we taste it to be sure it is properly made. Accept no counterfeit of similar name. Dr. L. A. Sayre said to a lady of the haut ton (fashion): "As you ladies will use them, I recommend 'GOURAUD'S CREAM' as the least harmful of all the skin preparations." For sale by all druggists and Fancy Goods Dealers in the United States, Canada and Europe.

Ferd. T. Hopkins, Prop., 37 Great Jones St., New York

The EVERETT PIANO

in a home is a permanent proof of the reliability and business integrity of the man who sold it. Its sturdy construction and rich resonant tone have been approved by famous musical artists and geniuses, who use the EVERETT in their homes, as well as thousands of EVERETT buyers. The EVERETT name has stood for all that is best in piano construction. We have the different styles and woods on our floors and would appreciate a call from any intending purchaser. Sold only by the

106 OAK HALL BLDG. Miles Music Co GRAND 321 MEL. 5590

GRAND CHORUS OF DULUTH SINGERS TO APPEAR IN SPRING FESTIVAL OF MUSIC

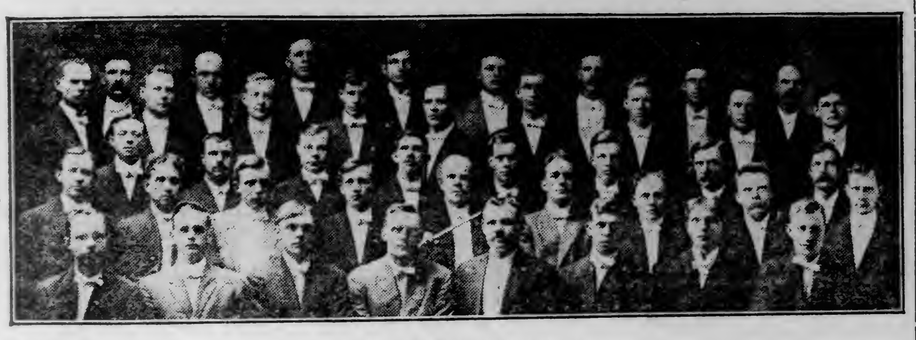

ORPHEUS SINGING SOCIETY.

A GREAT crowd is expected to gather at the Lyceum theater tomorrow for the spring festival of song and music to be given by the United Male Chorus of Duluth. The concert will begin at 3 p. m.

The chorus has been rehearsing for some weeks under the direction of Charles Helmer. The program given at the 1912 saengerfest will be repeated, with some variations.

The convention of the American Union of Swedish Singers last July left a deficit of $100, and the proceeds of the concert tomorrow will be used to make up that deficit. The sale of seats has been heavy, and a capacity house is expected tomorrow. The members of the committee in charge are: Paul Essing, chairman; Victor Carlson, secretary; Charles Johnson, treasurer; Charles Forsell, J. A. Wallin, C. W. Lindstrom, A. Holstrom, Rhinhold Johnson, E. Melander and Gust Westman.

Besides the male chorus, George H. Madison, basso, and Miss Wally Heymar, violinist, will appear on the program. Special numbers will also be given by sections of the chorus, the Svea Glee club under the direction of Charles Helmer, and the Orpheus Singing society under the direction of W. A. Anderson.

W. A. ANDERSON,
Director.

Benefit of the A. W. of S. S. Fund

United Male Chorus

Spring Festival of Song and Music

LYCEUM THEATER

Sunday Afternoon, 3 p. m. Sharp

ALL SEATS 50 CENTS.

Sale of tickets at Stone's Book store, Alfred Swedberg Drug store, White Swan, A. Lofgren Drug store, West end; and Spencer Pharmacy, West Duluth, and Lyceum box office. All singers to meet at Lyceum at 2:30 sharp.

tendent of public schools, will speak on educational subjects.

Saturday will be children's day, with Mrs. J. T. Watson in charge, and story hours will be held morning and afternoon under the direction of Miss Hart of the normal school.

Facts and figures about Duluth and its environs have been arranged in exhibits by the Young Women's Christian association, the Woman's Christian Temperance Union, the Chicago School of Civics and Philanthropy, explaining "What the Old World Can Teach Us," and an exhibit depicting the dangers of child labor sent by the University of Minnesota.

Mrs. Arthur P. Barnes, chairman of the exhibit committee and Mrs. J. T. Watson, chairman of the civic study class have had general charge of the preparation for this exhibit, assisted by Miss Jean Potrier and Eugene Van Cleef.

REPEAT PLAYS.

Bangs Comedies Will Be Given at the Y. M. C. A.

THE two little comedies by John Kendrick Bangs, "A Proposal Under Difficulties," and "The Flying Wedge," given recently at the assembly hall of the Young Men's Christian association by members of the Christian Endeavor society of the First Presbyterian church, under the direction of Miss Agnes Johnson, will be repeated next Tuesday evening in the gymnasium of the Y. M. C. A. under the auspices of the Christian Endeavor union for the purpose of raising funds to send delegates to the annual convention to be held in California next July. Both plays were well presented before an audience which filled the hall and a large attendance is assured for this second performance.

Talks on "Prometheus."

EARLY Greek mythology and superstition contrasted with the legendry and tradition that still holds sway in the orthodox church were given an interesting interpretation last evening by Rev. George R. Gebauer in his lecture on "Prometheus" the masterpiece of Aeschylus given at the Unitarian church.

"There is much to admire in the worship of the early Greeks," said the speaker, "and there are strong, spiritual truths shadowed in the writings of Aeschylus, the ravings of Prometheus, chained to the rock, having in them the appeal to a higher god, of wider mercy, than Zeus.

"To the casual reader of the tragedy Prometheus would appear a suffering martyr, punished for his love for mankind; but a closer scrutiny shows the underlying fact that it is the rock of self to which he has been chained—his own selfish desires and will. Not until he puts this aside and bows in submission to the will of his overlord shall his sufferings cease."

Mr. Gebauer humorously referred to the fact that the earth dwellers as Prometheus found them, were bachelors, and not until the beautiful Pandora was sent down to be their affliction did trouble begin. When the trouble casket that Pandora brought to earth was opened and the evils and misfortunes allowed to scatter Prometheus appeared on the scene and, according to Mr. Gebauer, "put the lid down as tight as the new city commissioners are attempting to do."

The lecture was preceded by an organ prelude by Miss Pauline Cammack, the Batiste offertory in A flat.

THREE GENERATIONS OF VIOLINISTS WILL BE HEARD IN CONCERT HERE

EDWARD MOLLENHAUER

To Appear in Concert Under Auspices of Men's Welfare League at the Swedish Mission Church Wednesday Evening, April 23, at 8:30.

THE Mollenhauer trio, father, son and grandson, who will appear in this city under the auspices of the Men's Welfare League of the Swedish Mission church Wednesday evening, April 23, are all violinists of unusual power and ability. The opportunity of hearing the three generations of one family in trio work is an unusual one, and in this case their appearance promises to be a treat.

Edward Mollenhauer, artist and composer, has been known as the "Modern Ole Bull." His compositions are credited by famous critics as worthy of highest praise and study, and his interpretations of the works of other masters has been unsurpassed.

Edward Mollenhauer performed duets and quartets with the great Louis Spohr, who always spoke of him in glowing terms. He was the only pupil of H. W. Ernst, violin virtuoso, and has had letters of recommendation from Frantz Liszt, Mendelssohn, Hans von Bulow, Robert and Clara Schuman and many others too numerous to mention.

As a child he performed in Berlin at the Grand Opera house, before William the Fourth, who was so taken with the child that he gave to him by his own imperial hand a letter of introduction to his sister, the empress of Russia.

His opera, "The Corsican Bride" was performed at the Winter garden, New York city, Theodore Thomas, the late musical director, appreciating Mr. Mollenhauer's ability, volunteering to take the position of concert master during its production. His symphonic tone painting "The Passions," was produced three times at Steinway hall with remarkable success, Edward Booth, the great tragedian, kindly consenting to recite the words.

His son, William F. T. Mollenhauer, Sr., is also an artist composer and has been heard in concert all over Europe and has won high fame.

"Master Willie Mollenhauer, who is but 14 years of age, plays with fire and expression that characterize such masters as Kubelik, Elman and Kreisler, and his playing immediately stamps his as an artist of rare ability," says the Music News.

The program for their concert here will be announced later.

FOR WAR VETERANS.

Auxiliary Will Entertain Members of John G. McEwen Camp.

MEMBERS of the Auxiliary of the United Spanish War Veterans, camp John G. McEwen, No. 3, will entertain at Memorial hall, corner house, next Tuesday evening, April 22, in celebration of the fifteenth anniversary of the departure of the troops for the Spanish-American war. An interesting program has been arranged with William E. McEwen as the principal speaker and a supper will be served following the numbers. All veterans of the Spanish American war are invited as guests for the evening. The program as arranged follows:

Song—"Sleep On, Ye Silent Comrades" By the Audience.
Recitation—"Battle of Manila Bay" Miss Elizabeth Donahue.
Vocal solo—"The Rosary" ..... Miss Mary Smallett.
Address ..... W. E. McEwen.
Song—"Our Naval Heroes." ..... By the Audience.
Vocal solo—"Molly Lee" ..... Miss Ruth Glover.
Piano solo ..... Miss Hortense Carr.
Vocal solo—"The Stars, the Stripes and You" ..... Miss Maud Leonard.

New Fashion Weekly.

THE management of the Lyceum theater promises an amusement novelty for women, "The Kinemacolor Fashion Weekly." This will be a feature every day during the coming week.

Kinemacolor has entered into and is triumphing in many branches of the motion picture field and by arrangement with the leading creators of fashion in women's apparel the Kinemacolor people will have the color-films out to the houses subscribing to their service in many cases before the model gown has left the modiste's. Besides gowns and dresses and the trappings of fur and cloaks for the opera, there will be included the latest hair-dressing styles, and all the startling innovations of attire which increase milady's beauty. In this work kinemacolor is perfect; the sheen of satin and the luster of fine silks or deep hued velvets is transferred in absolute realism to the screen—even the fire and gleam which lies hidden in the depths of precious gems will be seen just as they are in life in these "Fashion Weeklies."

Nothing that a woman desires to know about fashion in dress but will be put into the new color films. The various topics will be treated in a systematic way, so that everything of interest to the public will have its due place in the weekly program.

GO TO CONVENTION.

Musicians Interested in Meeting of Musical Federation.

MRS. GEORGE H. RICHARDS elected delegate from the Matinee Musicale, Mrs. John A. Stephenson, president of that organization and Miss Carlotta Simonds of this city, state vice president of the National Federation of Musical clubs will attend the eighth biennial festival of the national federation which will be held next week in Chicago by invitation of the Amateur Musical club and the Lake View Musical society of that city.

In speaking of the work of the federation Miss Simonds said:

"This organization has grown to be recognized both in this country and Europe as a great power for the advancement of music in America.

"Over 300 clubs are working together to have the loftiest music take its place beside the loftiest literature in our educational institutions and for the recognition of American composers and artists.

"Beside the prizes offered by the N. F. M. C. the people of Los Angeles have offered a prize of $10,000 for the best opera composed by an American which will be produced at the biennial of 1915, held at Los Angeles. The five days in Chicago promise to be full of inspiration to any one keenly interested in music.

"Beside many lectures on vital points of the work there will be concerts given by the Chicago club, representatives from clubs throughout the country, one or two artist recitals and a concert by the Thomas orchestra at which, at least, one of the prize compositions will be played.

"An operetta, "Hiawatha's Childhood," by Mrs. Whitely of Kansas City, which won a prize this year, will be produced by school children at the Illinois theater.

"It is urged that any members of the Matinee Musicale who can be in Chicago next week will avail themselves of the meetings which will be held in the Congress hotel."

Changes in Program.

The following information concerning the biennial convention printed by the Musical American of April 12 will also be of interest:

"The latest news from the local biennial board which has charge of the eighth biennial festival to be held in Chicago April 21 to 25, shows some slight changes in the plans. Mr. Claxton will not be able to speak during the convention, but in his place Dr. Winship of Boston will speak on 'Adequate School Recognition of the Educational, Cultural and Ethical Value of Music,' and Dr. Dayton C. Miller of Cleveland will lecture on 'Sound Waves.' The lecture will be illustrated by the 'phonodeik,' an instrument of his own invention which photographs sound waves. It shows with scientific accuracy the nature of tone, gives an analysis of tone quality, and shows to the eye what is meant by the popular expressions, 'timbre,' 'tone,' 'color,' by means of 'living sound waves' from the speaker's voice and from various instruments, projected upon the screen. There will also be an address by Madame Gardner Bartlett of New York, who will speak about the work she is doing in that city.

"An important notice sent out by the local board announces that the opening reception will be held on Monday, April 21, a 4 p. m., instead of 8 p. m., as originally planned, on account of the performance of 'Crispino e la Comare,' with Tetrazzini to be given by the Chicago Opera company at that hour, which many will wish to attend.

"The chairman of the bureau of reciprocity has arranged to meet all delegates and representatives of clubs at the eighth biennial festival and convention. A table will be reserved in the Florentine room of the Congress hotel, and conferences regarding exchange of talent between clubs and engagements of artists may be had at this time.

"Beyond these changes in the arrangements, the plans for the eighth biennial festival will be carried out as printed in previous notices. Everything points to an unusually interesting and successful meeting and a very representative attendance of delegates from the hundreds of clubs represented in the federation."

SPRING CONCERT.

Music and Readings at the Glen Avon Church.

The following program, arranged by Miss Wally Heymer, will be given on Monday evening at the spring concert at the Glen Avon Presbyterian church commencing at 8:15 o'clock:

"Madam Butterfly" ..... Puccini
The Spalding Trio.
"Spring Song" ..... Weil
Maude Matteson.
(a) "Hanako," Japanese Intermezzo. ..... Aletter
(b) "Spring Song" ..... Mendelssohm
The Spalding Trio.
Reading—Selected ..... Theresa Diehl.
"Hungarian Melodies" ..... Hubay
Wally Heymar.
(a) "The Morning Glory" ..... Mary Turner Salter
(b) "The Tulip" ..... Maude Matteson.
Reading—French Canadian dialect... Theresa Diehl.
"The Geischa" ..... Jones
The Spalding Trio.
"The End of a Perfect Day" ..... Bond
Alice Mae Brown.
Cello obligato ..... Florence Lawson.

SCHOOL OF MISSIONS.

Interdenominational Union Arranges Week of Study.

THE second annual summer school of missions, which is an extension course of the Minnesota summer school of Missions, has been arranged for by the Interdenominational Missionary union of this city, and will be held in the Y. W. C. A. lecture room on June 6, 7, 8 and 9.

All the mission circles and study classes of the various churches are looking forward to this conference with much satisfaction and are anticipating great results.

The first session of this school was held last June and proved so helpful to all who attended that it was decided to make it an annual affair.

To those who are not even slightly interested in the study of missions, the lectures have an educational value which cannot be overestimated. The Bible study aims to be both educational and inspirational. Not only does it aid in drawing attention to the mission of the church, but it is effective as a model in the method of giving out the teaching of the word.

Experts Coming.

Three experts will be here: Mrs. D. B. Wells of New York city, Miss Meriam Woodbury of Chicago and Miss Mary C. Smith of Minneapolis.

Miss Smith will conduct the study of methods and extension work. Miss Woodbury will present the new home mission study book, entitled "The New America," written by Mrs. L. C. Barnes. Mrs. D. B. Wells will present her popular Bible lessons on "Spiritual Growth" and also give a review of the new foreign mission study book, "The King's Business," by Mrs. Paul Raymond. The committee on arrangements consists of Mrs. J. D. Morrison, Mrs. W. B. Patton, Mrs. Milton Fish, Mrs. G. M. Smith, Mrs. J. H. Lee, Mrs. Edwards and Miss Upham.

WOMEN IN EXTENSION WORK OF AGRICULTURAL SCHOOL

MISS BESS ROWE.

MISS MARY L. BULL.

Women play a large part in the extension work of the school of agriculture of the University of Minnesota. For the improvement of the condition of women on the farms is just as important as is the improvement of the condition of the men. The woman on the Northeastern Minnesota farm has had a hard lot, and anything that is done to ameliorate her condition is welcomed.

The home department of the agricultural special train now traveling through Northeastern Minnesota is an important one. A model farm home has been laid out in one of the cars, and it is equipped with all the labor-saving devices that may be introduced into the farm at small expense. Instruction is given in home economics, in the elimination of waste labor, and in giving first aid to the sick and injured. In addition traveling libraries, which should be a boon to the women of farm communities, are carried to arouse the interest of the people in the opportunity given by the state library commission for rural communities to obtain library facilities.

Miss Mary L. Bull and Miss Bess Rowe are two of the instructors of women on the agricultural special.

WILL BACK HICKEN.

Christian Endeavor Union Will Help Enforce the Laws.

THE stand taken by Commissioner W. A. Hicken on law enforcement was last evening commended by the members of the Christian Endeavor union of the city at the quarterly rally held in the First Presbyterian church and the support of that organization was pledged by a rising vote.

The Harvey Webb C. E. society of Smithville retained the honor banner having the largest percentage of membership present at the rally last evening and the address by J. C. Buswell, principal of the Northwestern Bible Training school of Minneapolis on "Power" was forceful and inspiring.

Rev. Bruce Black of the Union church opened the program with prayer followed by a violin solo by Henry Lavick and two numbers by the Norwegian Lutheran church choir were also much enjoyed.

EVENING OF MUSIC.

Cantata and Piano Numbers Please Audience at St. John's Church.

THE beautiful cantata, "Hear My Prayer," sung by the choir of St. John's English Lutheran church at the musicale given last evening at the church, was given a most delightful interpretation under the direction of Mrs. A. B. Siewert and was thoroughly enjoyed by the members of a large audience. Careful training and effective blending of voices were noticeable features of the number which was repeated by request at the close of the program.

Miss Sadie Gingold played a group of piano numbers, the Mozart sonata in C major and the Grieg "Ans Holzberg Zeit" prelude with musicianly interpretation and Miss May Simon with Mrs. Siewert at the second piano played the Schubert-Liszt "Hark, Hark, the Lark" and Rubinstein's etude in C major with good expression and careful shading.

Miss Eva Zalk closed the program with Mrs. Siewert in a piano duet the Liszt "Twelfth Rhapsody" finely executed.

IN COLLEGE PLAY.

George Stillman Chorus Girl in University Opera.

GEORGE H. Stillman who is a student at the University of Wisconsin, son of Mr. and Mrs. George P. Stillman of this city took part in the recent production of the annual play by the Haresfoot club of that college. The production this year was "The Orphan and the Octopus" an up-to-date musical comedy given by a cast composed entirely of male students of the university and the young actors made a decided hit with the cleverly carried out performance. After the production at Madison "The Orphan and the Octopus" was put on in Rockford, Chicago, Racine, and Milwaukee.

Programs for Bazar.

PROGRAMS of music, instrumental and vocal are being planned for the bazar which will be held on the evenings of April 29 and 30, at Foresters' hall by the women of the Aftenro society for the purpose of raising funds for a home for aged Norwegians.

On Tuesday evening the program will include a vocal solo by Mrs. Horace Davis' songs by the Normanna Male chorus and a piano number by Thomas Watson of Superior while on Wednesday evening, Mrs. Ida Merritt will read, Miss Kraft will give a violin solo and a minuet in costume and some folk dances will be executed by girls from the normal school.

The committees include, Mrs. C. J. Hector and Mrs. William Carlson in charge of the tickets; Mrs. I. N. Sodahl, Mrs. Odin Halden, Mrs. A. A. Rowe, arrangements for the programs and Mesdames: M. Gordon, L. A. Gunderson, H. Hovde, J. A. Stenberg, H. Wannebo, P. George Hanson, C. W. Carlson, E. Rasmussen, H. Spjotvold, A. L. Hendrickson and J. Gunderson.

Talks to Mothers.

RE. DENFELD spoke on "Vocational Training" last evening at a meeting of the Mothers' and Teachers' club of Park Point, held at the Whittier school, pointing out the necessity of teachers ascertaining the natural inclinations of their pupils and assisting them in their training for available occupations.

Bruno Eyferth and James Harter, both residents of the Point, spoke on "Beautifying Park Point," the former giving advice on the kinds of plants and flowers and garden vegetables which will thrive best in the soil there, while Mr. Harper spoke on the advisability of removing unsightly trees and the cleaning up of waste places and laying out small parks.

Folk dances, songs and recitations by pupils of both the Whittier and the Radisson schools added much to the enjoyability of the program, which was attended by more than fifty residents of that section of the city.

Magbiah Club.

The Magbiah club will meet tomorrow afternoon at 3 o'clock at Foresters' hall. Miss Agnes Mae Johnson will read and there will be other numbers on the program which are being kept as a surprise.

Central W. C. T. U.

Mrs. A. A. Kerr will speak on "The Social Evil" at the regular meeting of the Central Woman's Christian Temperance union which will be held Friday afternoon of next week at the Y. W. C. A. at 2:30 o'clock.

Ohave Zion Gate.

Mrs. David Kenigsberg will be the principal speaker at the Ohave Zion Gate meeting to be held tomorrow evening at Foresters' hall B, Fourth avenue west and First street. She will talk on "The Jewish Past and Present." In the discussion which will follow A. Mogelson will lead.

Miss Eva Zalk will play several piano selections.

The meeting promises to be a very interesting and instructive one and a largo attendance is expected.

Guild Meeting.

The Women's Guild of St. John's Episcopal church, Lakeside, will meet Monday afternoon at 2 o'clock with Mrs. J. C. Shephard, 4118 Gladstone street, Lakeside.

To prevent the starched bosom of a dress shirt climbing over a low cut vest an inventor has brought out a shirt that is combined with a pair of short drawers.

Miss Kate Bernard will continue her work in the interests of men in convict mines and work places, in which she has become interested as commissioner of charities in Oklahoma.

TWO PROMINENT FIGURES AT GENERAL FEDERATION OF WOMEN'S CLUBS

MRS. M. F. JOHNSTON.

MRS. MARY J. WOOD.

The General Federation of Woman's Clubs will hold its annual meeting in Washington April 22 to 24. Mrs. Percy V. Pennypacker of Austin, the president, will preside at the meeting. Among other prominent members who will attend are: Mrs. M. F. Johnston of Richmond, chairman of the art department; Mrs. Mary I. Wood of New Hampshire, head of the bureau of information; Miss Zona Gale of Wisconsin, chairman of the civic department; Mrs. W. E. Andrews of Washington; Mrs. A. L. Christie of Montana, a director; Mrs. F. S. Potter, chairman of literature and library extension; Mrs. S. B. Sneath of Tiffin, second vice president; Mrs. F. D. Everett of Illinois, a director; Mrs. W. B. Williams of Michigan, treasurer; Mrs. O. S. Barnum of Los Angeles, chairman of the education department; Miss Helen L. Johnson of New York, chairman of the department of household economy; Mrs. Frank White of North Dakota, a director; Mrs. Eugene Reilly of Charlotte, N. C.; Mrs. Harry L. Keefe of Walthill, Neb., recording secretary.

MRS. WILLIAM STORY CHOSEN PRESIDENT

Defeats the Administration Candidate of D. A. R. By Vote 600 to 449.

Washington, April 19.—Mrs. William Cummins Story of New York, head of the conservative faction, late yesterday was elected president general of the Society of the Daughters of the American Revolution, defeating Mrs. John Miller Horton of Buffalo, the administration candidate on the third ballot. The vote stood: Mrs. Story, 600; Mrs. Horton, 449.

Seven vice presidents general also were elected to complete the complement of new general officers. They were:

Mrs. Thomas Kite of Ohio, Mrs. Rhett Goode of Alabama, Mrs. John Swift of California, Mrs. Allen P. Perley of Pennsylvania, Mrs. Ben F. Gray, Jr., of Missouri, Miss Harriet I. Lake of Iowa, and Mrs. John Lee Dinwiddie of Indiana. Three vice presidents general were elected on the first ballot.

MRS. WILLIAM C. STORY.

The result of the third ballot was announced about 5:30 o'clock and the successful candidate was escorted to the platform. She was greeted by Mrs. Matthew T. Scott, retiring president general and began her speech. She made a plea for harmony and urged all the new general officers to do their utmost to bring peace between the factions that have waged an almost continuous warfare for the last five years.

Before closing her remarks, Mrs. Story introduced Mrs. Charles B. Bryan, who withdrew as a contestant yesterday. Mrs. Bryan pledged loyalty to the incoming administration.

The election resulted in a partial victory for the old administration in that more than half the general officers and all of the new vice presidents general are known as supporters of Mrs. Scott.

PROCTOR TO HAVE CONCERT SUNDAY

Duluth People Will Participate in Affair in Odd Fellows' Hall.

Proctor, Minn., April 19.—(Special to The Herald.)—The committee in charge of the concert to be given in Odd Fellows' hall tomorrow evening reports a large sale of tickets, and the affair promises to be a great success.

The program has been very creditably arranged by the young people of the Lutheran church. Home talent will be represented in a song composed by C. O. Ellefson of Proctor, to be sung by Charles O. Applehagen, well-known baritone of Duluth. Miss Louise Murchison and Miss Signe Feyling, both of Duluth, will play the piano accompaniments. The program follows:

Violin solo—"Faust Fantasie" ..... Sarasato
Miss Valborg Gunderson
Soprano solo—"Solvejg's Song" ..... Grieg
Miss Minnie Nelson.
Baritone solo—"The Ocean Never Sleeps" ..... Solman
C. O. Applehagen.
Violin solo—
(a) "Swing Song" ..... Barnes
(b) "Humoresque" Op. 101, No. 7 ..... Dvorak
(c) "The Swan" ..... Camille Saint-Saens
Tenor solo—"Ora Pro Nobis" ..... Ticcolomini
J. F. Erickson.
Piano solo—"Hungary" (Rhapsodie Mignonne) ..... Koelling
Miss Signe Feyling.
Soprano solo—"A Perfect Day" ..... Carrie Jacobs Bond
Miss Minnie Nelson.
Violin solo—"The Son of the Puszta" ..... Keler-Bela
Miss Valborg Gunderson.
Tenor solo—"The Lost Chord" ..... Sullivan
J. F. Erickson.
Baritone solo—"Good-Night" Op. 1, No. 8 ..... Ellefson
C. O. Applehagen.

"SHERLOCK HOLMES, ESQ."

Conan Doyle receives many letters addressed in all seriousness to "Sherlock Holmes, Esq.," says A. St. John Adcock in the Strand. One which was forwarded to the popular author recently ran as follows:

"Dear Sir—I trust I am not tresspassing too much on your time and kindness by asking for the favor of your autograph to add to my collection. I have derived much pleasure from reading your Memoirs, and should very highly value your famous signature. Trusting you will see your way to thus honor me, and venturing to thank you very much in anticipation, I am, sir, your obedient servant, etc.

"P. S.—Not being aware of your present address, I am taking the liberty of sending this letter to Sir A. Conan Doyle, asking him to be good enough to forward it to you."

The Progressive Economic club is the name of a new organization in New York that wants a new city market, which, it is estimated, will cost $7,000,000 and will benefit the little as well as the big consumer.

Milwaukee city employes are asking salary increases aggregating $100,000 a year.

CENTRAL BUSINESS COLLEGE
30 East Superior Street, Duluth.
Stenotypy, Bookkeeping, Typewriting, Shorthand, English, Penmanship.
New classes in all departments, Monday, April 21.
We have placed more students in positions this spring than all other schools combined. If you want a first-class position, enroll now.
BARBER & McPHERSON.

SOCIAL AND OTHER NEWS OF OUR NEIGHBORS

Frazee

Frazee, Minn., April 19.—(Special to The Herald.)—Mrs. Alvia Lakin has left for her former home at Kimberly, Minn.

Ed Woodworth came from Headquarters camp Monday, bringing with him Henry du Ford, whose mind had become deranged by brooding over the loss of money that he had invested in a grocery business in Little Falls. They left Tuesday for Mr. du Ford's home in Little Falls. He was a former cook at the Nichols-Shevlin boarding house for several summers.

Mr. Dahl of Fergus Falls, chairman of the county commissioners, spent Wednesday here.

J. H. Baldwin and family have taken up their residence at their summer home at Lake Weymer.

Mr. and Mrs. John Albertson left Wednesday for Akeley, where Mr. Albertson will have charge of a newspaper business.

Mr. Heines of New York Mills spent Wednesday and Thursday here.

Mrs. Frank Albertson left Tuesday for a visit with her mother in Fergus Falls.

L. S. Moore of Detroit spent Wednesday here.

H. M. Hendrickson, N. N. Roberts and N. R. Lee, bridge contractors, were here this week figuring on the cost of building a bridge to replace the old wooden one over the Ottertail at the foot of Main street.

Rev. George A. Warner, former pastor of the Methodist church, went through Frazee with his wife, who has tuberculosis of the lungs, en route to New Mexico.

Miss Hazel Donahue left Wednesday for Little Falls, to visit relatives.

Miss Esther Abrahamson of Vergas spent Sunday in Frazee.

Roy Weiss of Minneapolis spent the fore part of this week here.

H. M. Backus made a business trip to Detroit Tuesday.

Harry Roscoe left Monday for a visit with relatives in Little Falls.

The marriage of Mrs. Bjermstad to Bert Proser, took place in Detroit Tuesday. They will reside in Frazee.

Mrs. Thomas Peter and son, James, of Canada, arrived in Frazee for a visit with relatives.

It is reported that the sawing season of the Nichols-Chisholm Lumber company will begin today or Monday. A lot of new labor-saving machinery has been installed and the old machinery repaired. The mill has been steamed for several days, ready for sawing, but the ice in the river and dam was not broken up enough to let the logs pass. A night and day shift, employing 500 men on each shift will be employed, with a payroll of $3,000 a month.

The ladies of the M. E. church held their bi-monthly meeting at the home of Mrs. Dickie, Wednesday afternoon.

Spooner

Spooner, Minn., April 19.—(Special to The Herald.)—Mrs. John Nebrensky left last Saturday for Cadott, Wis., to be present at the wedding of a son.

Frank Larson and G. A. Wenman of Baldus spent last Friday in town.

J. F. Roche of International Falls was a business visitor here last Tuesday.

Frank Curtis of Roosevelt, accompanied by his wife, registered at the Queen River on Monday.

R. H. Doherty of International Falls was looking us over on Saturday.

H. F. Miller of St. Paul, who represents the Swift Packing company, was interested in learning of our needs in the meat line on Tuesday.

The ice in the Rainy river went out on Wednesday, April 16, at 7 p. m. Write that down on the ice, so you'll remember the date next year.

H. A. Hobbs went to Winnipeg on a business trip last Wednesday morning.

A. M. Pearson was here the first part of the week from his homestead at Stratton.

Ole Clementson spent last Tuesday in town.

Mr. and Mrs. Oscar Flatner returned from Benson, Minn., on Monday night's train, where they attended the funeral of Mr. Oscar's father on Sunday.

Matt Petrick came in from his homestead on the Rapid river on Tuesday and visited with his son Jerry, who is employed in the News office. The editor enjoyed some nice fresh eggs as a result of the visit.

E. W. Collins of Zipple bay returned last Tuesday from St. Paul with a plentiful supply of furniture for his home on the bay.

Attorney Albert Chilgren of Williams was a business visitor here on Wednesday.

Village President Joe Meloney has been at Bloomer, Wis., and St. Paul on a business trip the past week.

Frank Bordal arrived from Fort Frances on Saturday to spend Sunday with the family.

Jack Monahan of Fort Frances spent Sunday in town visiting friends.

Archie MacDonald and his brother Will of Rainy River left last week for Calumet, Mich., being called there on account of the serious illness of their mother.

Dan Olson of Clementson and Attorney George E. Erieson spent Monday at International Falls.

At Duluth recently the deal was closed by which the Rainy River Timber company came into possession of the Eagan stock. O. H. Diercks and Attorney George E. Erieson, representing the timber company, closed with the trustees, and the stock was turned over on Saturday. It is the intention to discontinue the Baudette store, and the company's business in the future will be conducted from the Eagan location in this village.

Chisholm

Chisholm, Minn., April 18.—(Special to The Herald.)—Joe Theis is making preparations to remodel his cottage near the high school and will make it a modern dwelling.

Miss Everil Everett of Fern township spent a few days with Chisholm friends, returning home on Wednesday.

Isaac Lewis, a former Chisholm business man old old time resident has returned and will again engage in business. Mr. Lewis intends to bring his family, now residing in Minneapolis back to Chisholm.

The Socialistic organization will give a program May 4 which will include besides the usual interesting addresses a moving picture show. Among the numbers on the canvass will be "The Cry of the Children," "The Problem of Life," "Scenic Travels that You Have Missed," etc.

At the Catholic church on Monday was solemnized the marriage of Miss Antonette Kosmel to Rudolph Kosmel. Both parties are known at the Monroe location where they took up their residence after the wedding. Mr. Kosmel is a miner at the Chisholm mine.

A. J. Fjedistad went to Duluth on Tuesday to meet his wife who is among those leaving during the scarlet fever epidemic.

Miss Pearl Mitchel of Hibbing spent Wednesday with her parents Mr. and Mrs. R. H. Mitchel of the Monroe location.

Mrs. Albert Brown of Hibbing was the guest of Mrs. George Donoghue on Tuesday.

Mrs. R. Grant and her daughter, Jessie, went to Duluth the fore part of the week where they will visit friends for several days.

Mrs. A. D. Hubbard formerly of Chisholm, died in Butte early this week after an operation. Mr. and Mrs. Hubbard lived in Chisholm before the big fire of 1908. They left Chisholm for Lakeville, but about a year ago moved to Butte.

Mrs. William Conley who has been visiting several weeks with relatives at Marshfield, Wis., returned with her little daughter, Helen, on Wednesday night.

Mike Sullivan injured at the Webb mine about two weeks ago was able to return to his home here.

C. T. Knapp is spending Saturday and Sunday with his family here. Mr. Knapp was at Virginia Friday where he was one of the speakers at the celebration.

Mr. and Mrs. John Costin of Virginia were guests of Mr. and Mrs. Frank Austin on Thursday.

Little "Bob," the son of Mr. and Mrs. Joseph Austin who has been staying with Mr. and Mrs. John Costin at Virginia for several weeks during the scarlet fever epidemic returned to Chisholm on Tuesday.

The Ladies auxiliary of the Methodist church held a very successful basket social at Karl's hall on Thursday evening. Besides a good entertainment being furnished the affair was a financial success. Pal Brown, the popular boxer, acted as auctioneer. The bids were limited to five cents which increased the interest of bidding.

Miss Hazel Neally and Miss Vera Higbee were accompanied by friends on a Sturgeon lake trip Sunday.

Baudette

Baudette, Minn., April 19.—(Special to The Herald.)—Mr. and Mrs. Walters of Badger stopped at the Smith hotel this week.

Albert Rasmussen and Louis Grund of Pitt were in town on Wednesday.

J. H. Griffin, general freight agent of the Great Northern lines, was a business caller here yesterday.

O. N. Lindh, inspector of weights and measures, was looking over the different scales here on Thursday.

Mrs. W. H. Rugge of Faribault is visiting at the home of her parents, Dr. and Mrs. F. H. Stuart.

Miss Stella Clementson of Clementson is the guest of Mrs. Louis Monson for a few days.

Oscar Clementson was a visitor here last Saturday closing up his season's logging operations.

J. W. Martin, town clerk of Rapid River, spent last Saturday in the village.

John Norell, who formerly conducted a tailor shop here, spent Sunday in town.

Robert Willett spent Sunday at Frontier and on Monday crossed the river at Pinewood, just twelve hours before the ice went out.

Gust Peterson and Cliff Peterson, who have been engaged for the past two months in carpenter work at International Falls, returned on Tuesday morning's train.

District court will be held here on May 14, but the hearing of cases will probably be postponed until a later date as the judges will be unable to hold an extended term here at that time. Citizenship matters will probably be the only ones considered.

Mrs. Rosie Barcal and daughter arrived from Chicago, Ill., on Wednesday to make their home at Graceton.

Herb Sanborn and H. B. Imsdahl of Pitt were in town on Wednesday, completing their work as viewers on Ditches Nos. 16 and 17.

Magnus Scott and Conrad Loge left last Wednesday morning for Edmonton, where they expect to spend the summer. They will be back when the snow flies.

E. J. Bourgois, the surveyor, came in from the Rapid River district last Tuesday.

Five surveyors for the Canadian Northern have been in town this week.

Twig

Twig, Minn., April 19.—(Special to The Herald.)—Mr. and Mrs. Gust Bergstrom and sons, Alex and John, attended their son's funeral in Duluth last Monday.

Mrs. Dan Ashford has returned to her home here after spending a few weeks with friends and relatives at Duluth and Two Harbors.

Arvid Anderson left last week for Ely, where he will be employed for the summer.

The roads here to the range are drying up fast and the first automobile to pass through from Virginia went through last Tuesday.

One of the most successful dances ever held here was the one given last Saturday evening in the town hall by the twig baseball team.

Oscar Liljigren was to Duluth on business last Monday.

John Munson, Jr., passed through here last Wednesday on his way to his home at Sunby, Minn.

Peter Peterson and E. Kuhlmey of Independence, were here on business last Tuesday.

Harry Skreiver was called to his home at Clam Falls, Wis., by the serious illness of his father.

Kelsey

Kelsey, Minn., April 19.—(Special to The Herald.)—Melvin Overom was in Kelsey over Sunday, returning Monday to Alborn.

Miss Hattie McKay entertained for her brother, Walter, Monday evening, who left for Canada Wednesday. The evening was spent with games and music. Refreshments were served to the following guests: Misses Lillian Stauty, Edith Mattson, Bessie Dass, Myrtle Stauty, Tessie Channer, Martha Alstedt, Helen Jamieson and Pearl Mathews; Messrs. Roy Overom, Walter McKay, Elwyn Channer, Orrin Weldy, Willie Jamieson, Orin Channer, Arthur Mattson, Fred Stauty, John Channer and Howard Stauty.

Prayer meeting was held in the church Wednesday evening at 7:30 with I. N. Yoakum leader.

The Christian Endeavor society will meet in the church Sunday afternoon at 3:30 o'clock with Mrs. I. N. Yoakum leader.

Mrs. John Mattson was in Duluth Thursday, returning Saturday.

Herbert Mathews left for Big Forks, Minn., Friday for an indefinite time.

Fred Mattson went to Tower, Minn., Monday evening.

C. J. Keenan left Monday for Red Lake Falls, Minn., to attend the funeral of Mrs. Keenan's mother.

Mesaba

Mesaba, Minn., April 19.—(Special to The Herald.)—Mr. and Mrs. William N. Canfield and son, Chester, were Duluth visitors this week.

Mrs. John Anderson spent a few days in Duluth.

A. P. McRae was at Duluth Tuesday.

Mr. Poore and Miss Barclay of Aurora visited the Mesaba school Tuesday.

M. Gibeau and daughter, Georgiana E., drove to the Adriatic mine one day this week.

Dr. Paul Epperson was in town this week.

Mr. and Mrs. William Mudge visited Mr. and Mrs. E. L. Smith Sunday.

E. Johnson of the Adriatic mine was in town Tuesday.

E. T. Reine was at Duluth and Bovey a few days this week.

C. Fortier of Ridge was in town one day this week.

Roseau

Roseau, Minn., April 19.—Mrs. Mary Hamlin entertained the Presbyterian Ladies' Aid on Wednesday.

C. L. Hanson of Thief River Falls has been here this week on business.

Mr. and Mrs. R. C. Thompson and little son, who have been residents of Roseau for a number of years, left this week for British Columbia, where they will make their future home on a claim.

C. L. Hogren has arrived from Redwood county, Minn., with his family, and this week he moved on to his farm southwest of town, which he purchased last fall.

Mr. and Mrs. A. O. Hagen visited with friends at Thief River Falls Wednesday.

George Obright, Fred Obright of Dent, Minn., and Charles Batten of Lansing, Iowa, arrived Tuesday and are looking over the country with the intention of making homestead entries on land near here.

Gunder Ellison, from near here, who was committed to the insane asylum at Fergus Falls, has escaped from that institution.

G. M. Stebbins returned Thursday from a visit at his home at Rochester. He also attended to business matters at St. Paul and Duluth during his absence.

All the present teachers in the Roseau schools were elected and will return for next year's work.

F. E. Marsh and son of Milwaukee are spending the week here looking after Mr. Marsh's farming interests. Anders A. Carlander of St. Peter was also here attending to some land business.

Mrs. H. C. Habstritt returned Wednesday from Camas, Wash., where she was called last week by the death of her brother.

BEAUTIFUL PARK IN HEART OF BRAINERD RESIDENCE DISTRICT

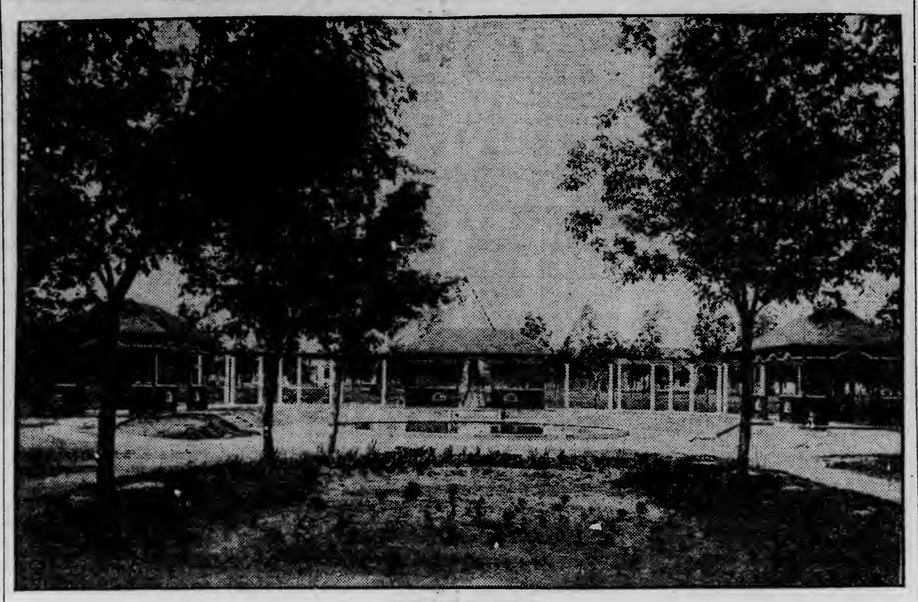

GREGORY PARK.

Brainerd, Minn., April 19.—(Special to The Herald.)—The citizens of Brainerd are duly proud of Gregory park, located in the heart of the residence section. A fountain plays from the pool in the center. The pergolas and other features were designed by a landscape artist from Minneapolis. Speakers' stands are placed on its broad lawns and athletic events conducted on holidays, making it a park of the people and for the people.

Coleraine

Coleraine, Minn., April 19.—(Special to The Herald.)—The Coleraine library board held a meeting Wednesday evening. They decided to purchase flowers, shrubbery and trees in order to beautify the grounds. They also authorized the purchase of about $150 worth of books.

Emil Johnson, the Minneapolis contractor, was in town the fore part of the week looking after his property interests here.

The Great Northern station agent here was promoted to a position at Crookston the first of the week. He is succeeded by T. A. Keaver, who comes here from Kelly Lake.

Lawrence Clausen has accepted a position as as chauffeur for Webb Latham the coming season. Mr. Clauson held the same position last year but spent the winter at Grand Rapids, Mich., attending a veterinary school.

Several of the business men on Main street have increased the general appearance of the street by having new awnings put on their places of business.

Dr. John L. Shellman of Nashwauk stopped off here Tuesday while on his way to Grand Rapids to attend the meeting of the county commissioners.

The M. E. Ladies' Aid will meet next Wednesday afternoon at the home of Mrs. Lee Roe, where both Mrs. Roe and Mrs. H. G. Haines will entertain.

Mrs. Herman Kreiger and daughter, Myrtle, left Thursday morning for a short visit with relatives at Duluth.

J. Powers of Grand Rapids, was in town last Saturday.

J. B. Michella returned last Saturday from Stillwater, where he took Makl, the Deer River murderer.

Mrs. L. R. Salsich returned Monday from an extended visit to various Eastern cities.

Mrs. Jacob Lieberman and children left Sunday for a visit with relatives at Minneapolis.

H. E. Butler returned Wednesday from Grand Forks, N. D., where he was called to the bedside of his very ill father.

The laboratory force have organized a baseball team and are planning to get into the game pretty strong the coming season.

The Presbyterian Ladies' Aid will be entertained by Mrs. J. D. Murray next Wednesday afternoon.

Sam Dahlen and family moved to Superior this week.

T. B. Silliman spent Tuesday at Keewatin.

The Firemen's Relief association will give a dance next Friday evening and they already have posters out announcing the event.

New Duluth

New Duluth, Minn., April 19.—(Special to The Herald.)—Louis Fischer of South Superior was a guest of his mother, Mrs. Francis Fischer, Sunday.

Mr. and Mrs. Nelse Willener of West Duluth visited Mr. and Mrs. George Lee of McCuen street, Sunday.

Mr. and Mrs. L. S. McKay and son, Arnold, visited the Otto Schultz home in West Duluth, Sunday.

Charles Wanamaker, superintendent for the Pennsylvania Engineering Works, constructing the blast furnaces at the steel plant, returned from Youngstown, Ohio, this week, and will start to work at once.

Rollie Hicks visited at his home here Friday and Saturday.

Born to Mr. and Mrs. A. Cadell, April 14, a daughter.

Mrs. Robert Crager spent Tuesday with friends in Duluth.

Gust Widell left for Kelley Lake, the first of the week, where he will be employed by the Great Northern Railroad this summer.

John Berger and Gust Jacobson are repairing all the land company's houses in New Duluth. Electric lights and water will also be put in each house.

Miss Hattie Bloyer of Duluth spent Sunday at her home here.

John Hicks, Algort Olson, Gust Widell attended the Orpheum theater in Duluth Sunday.

Hubert Thayer of Duluth spent Sunday at his parental home here.

Rodolph Dietz started to work at the New Duluth depot again Friday. Mr. Dietz broke his leg last July and has just recovered so as to be able to go to work again.

Rev. and Mrs. A. H. Mutschler of Duluth Heights were in New Duluth Wednesday.

Cottage prayer meeting was held at the home of Mrs. W. H. Miller, Wednesday evening.

Mrs. L. A. Root had as her guests Wednesday, Mrs. A. Heglund, Mrs. A. Brigham, Mrs. Hanna Dorety, Mrs. L. D. Root of Duluth, and Mrs. William Thayer of New Duluth.

Mrs. Jennie Lockhart visited relatives in the West end for several days the last of the week.

Rev. Father Walsh of West Duluth was a New Duluth caller Thursday.

Mrs. Rolof Dietz and children returned from Minneapolis the first of the week. Her sister, Miss Hilda Gilbertson of Minneapolis accompanied her home.

Miss Ida Spencer and Ernest Bendene of Duluth were guests of Mr. and Mrs. L. A. Root Sunday.

Mrs. Dr. Wallace and mother, Mrs. Kieth of Duluth were here Thursday.

Mrs. W. L. Dash entertained the sewing society at her home on One Hundred First avenue and Hurd street Thursday afternoon.

The Friendly Circle met with Miss Vivian Crager Friday afternoon. Luncheon was served.

The curlers gave a dance Friday evening in the Macabee hall.

Miss Dorothy Dash was a guest of Mrs. W. L. Dash Thursday.

Clarence Crager came home from West Duluth Thursday.

Mrs. A. P. Tupper visited friends in West Duluth Wednesday.

Mrs. B. E. Martell and daughter, Olivette, spent Wednesday and Thursday visitig relatives in Duluth.

The New Duluth Commercial club had a delegation meet with the new city commission Wednesday.

There will be Catholic services in the Kulascewicz hall, Sunday morning.

Aitkin

Aitkin, Minn., April 19.—(Special to The Herald.)—Mrs. Matilda Carlson has sold her residence on Potter street to H. B. Cline, who has decided to again make his home in Aitkin, after a few years' residence in Indiana.

Misses Hazel and Nellie Ennis have gone to Montana to join their father who is located on a ranch. Mrs. Ennis and the younger children will leave for the same place at the close of the school year.

Mr. and Mrs. W. V. Puntney have returned from a visit with relatives in Iowa.

Mrs. Herman Moork entertained at cards last Saturday afternoon.

Norman Falconer, J. N. Louks, Paul Falconer and Ray Gilmore have gone to Northern Ontario on a cruising trip.

Mrs. G. E. Butler has been spending the week with her parents in Minneapolis.

Mr. and Mrs. A. B. Flero and son, Lee, came down from Jacobson last week and will spend the summer in their home here.

Erick Ogren has purchased and taken possession of the Tonius residence on Alder street.

Chris Daellenbach and Arthur Safford returned the first of the week from Cohasset with a carload of Guernsey cattle and other livestock that B. M. Hungerford purchased from the E. L. Buck farm. The stock is now on Mr. Hungerford's Pickeral lake farm of which Mr. Daellenbach is manager.

Mrs. Bessie Laythe Scoville delivered a temperance lecture in the Methodist church Wednesday evening, under the auspices of the W. C. T. U.

Mrs. Ole Jevne of Ude was visiting Aitkin friends Thursday.

C. C. Hartman, W. E. Hartman and the latter's son and wife arrived here this week from Nebraska and will engage in farming having purchased land in this county.

Mr. and Mrs. S. H. Hodgeden and daughter went to Minneapolis Sunday.

Miss Mildred Dick, deputy county auditor, is spending a week's vacation with friends in Mora and Minneapolis.

Mrs. John Harrison and two children have returned to their home in Duluth after a visit here with Mrs. Harrison's parents, Mr. and Mrs. C. Berry.

Richard Bonneville of Cloquet was in town this week and will return to his farm near Rice river for the summer.

W. J. Bastin of Filmore county has purchased forty acres of land on Pickeral lake. Mr. Bastin and family are now occupying the Anstett house on Cedar Street.

Carl J. Anderson has returned from a business trip to Winnipeg.

A son was born to Mr. and Mrs. W. Meyers Monday at Cedar Brook.

A daughter was born Monday to Mr. and Mrs. E. O. Swanson at Glory.

Miss Pearl Herring came down from Swatara this week and was the guest of Mrs. George Falconer before going to Minneapolis.

The ladies of the Congregational guild served for Mrs. H. Moork at her home Thursday afternoon, after which a delicious lunch was served.

Misses Eleanor and Leda Foswick are ill with typhoid fever at their home on Cedar street.

Mrs. Bertha Edstrom entertained thirty of her music pupils at her home last Thursday evening. A musical program was given and refreshments served.

Miss Katie Baumgarten, who is teaching at Wright, spent Sunday at home.

Harold Porter, a senior in the high school, has been obliged to give up his studies owing to poor health. As he was an excellent student and doing extra work the board of education unanimously decided to give the young man his diploma with his class at the commencement exercises in June.

Harry Gillespie of Duluth spent Sunday here.

Bruce Patterson has gone to Palisade for the summer and will be employed by the boom company.

Clarence McQuade spent Sunday in Duluth.

William Neal of Bemidji, a former resident of Aitkin, is visiting friends here.

J. W. Cluff, who is employed in Cuyuna, was in town Tuesday.

Mr. and Mrs. H. S. McKinley, who lost their store in Palisade by fire last week, were Aitkin visitors Wednesday.

Among those who recently passed the examination for forest patrolmen are: Martin Smith, Aitkin; John B. Johnson, Erick, and Earl B. Lind, Fleming Lake.

The Aitken Symphony orchestra will furnish music at the state fair this fall. As there were over 100 applications made to the fair management and but three chosen, of which the Aitkin orchestra was one, local people feel very much gratified.

Aitkin aerie, Fraternal Order of Eagles, will celebrate the sixth anniversary of their organization Thursday evening, April 24. A ball will be given, followed by a banquet in the Odd Fellows hall.

Rev. M. S. Rice, pastor of the First M. E. church, Duluth, will give a lecture Tuesday evening, April 22, in the Methodist church under the auspices of the men's social study class.

Rev. W. L. Sutherland of Detroit will preach in the Congregational church Sunday evening.

The proposition made by the Masonic lodge to the First National bank for lodge rooms on the second floor of the new bank building has been accepted. The rooms will comply with the wishes of the lodge and work will begin at once on the building.

A rural mail carriers' examination for position on two new rural routes to be started May 1 was held in the courthouse last Saturday. There were twelve applicants who took the examination.

Cloquet

Cloquet, Minn., April 19.—(Special to The Herald.)—Mrs. Gust Erickson, who died suddenly in West Duluth Sunday, was well known in Cloquet, having lived in this vicinity for a number of years.

Mrs. F. W. Allen arrived here Thursday from Minneapolis. Mrs. Allen formerly lived in Cloquet.

Jonas Raina, a farmer at Sawyer, died Friday, leaving a wife and several children. He was known to a number of Finnish people in Cloquet.

Jack Pederson of Duluth spent Sunday with Cloquet friends.

Mrs. R. McLeod and daughter, Jessie, Mrs. Angus Cameron and Mrs. William Heasley spent Thursday in Duluth.

Mrs. Peter Olesen's Sunday school class gave a party Saturday afternoon in the League room of the First Methodist church. About twenty girls were present and the afternoon was pleasantly spent in playing games. Dinner was served at 6 o'clock.

Funeral services were held Saturday morning for Josephine Chatelaine at the Church of the Holy Family. Mrs. Chatelaine lived with her daughter, Mrs. Eliza Swank, besides whom she leaves a son, James Chatelaine.

Ed Smith went to Superior Tuesday to take the examination as railroad brakeman.

Twins, a boy and a girl, were born to Mr. and Mrs. George Skinner Friday, April 11.

"Babe" Canfield, daughter of Mr. and Mrs. Bruce Canfield of Second street, gave a party Tuesday afternoon, on the occasion of her 5th birthday.

Mr. and Mrs. Downey and two daughters, and Mr. and Mrs. C. B. Gilbert and two daughters of Proctor spent Sunday with Rev. and Mrs. C. W. Ramshaw. Mrs. Gilbert remained here until Tuesday evening.

Mrs. Phil Hall entertained the Methodist Ladies' Aid at her home Tuesday afternoon.

The infant daughter of Mr. and Mrs. Fred Panger was christened Sunday afternoon at the church of Our Lady of the Sacred Heart, Miss Margaret McGuigin and John Nehiba standing sponsors.

R. Morell, who for some time has been seriously ill at the Star hotel, was well enough to be moved to his home on Third street Sunday.

Miss Sadie Smith underwent an operation at St. Luke's hospital in Duluth Wednesday. Her sister, Miss Jennie Smith, accompanied her to Duluth, returning Thursday night.

Miss Mildred Clark arrived here Friday from Duluth and spent the week with her sister, Mrs. James Fleming.

Dan McGilvary, Claude Erwin and Ed Lynds came up from Duluth Saturday to spend Sunday at their homes.

Mrs. Angus Cameron and Mrs. William Heasley entertained the Auxiliary of the Presbyterian church at Mrs. Cameron's home Tuesday afternoon.

Mrs. George Stapleton and granddaughter, Dolores Stapleton, visited in Duluth from Friday until Monday.

Miss Held arrived here from Appleton, Wis., Monday and is the guest of Miss Sadie Schiedermayer.

Misses Sara Kaner and Sadie Selmser came home from the Duluth normal to spend Sunday.

A. C. Schmidtill spent Sunday in Duluth

Mrs. John Dinan who has been spending the winter at the Mullery McDonald camps with her husband, left Monday for Duluth.

Miss Tessie Carey from Duluth and Miss Ella Carey from Proctor, spent Sunday with their mother, Mrs. Thomas Carey.

The local lodge of Odd Fellows is preparing to celebrate its anniversary next week.

Joseph Loisel and wife spent Thursday in Duluth.

Miss Amelia Erickson left Tuesday morning for a visit with friends in Grand Rapids.

George W. Lilly of Duluth was in the city on business Tuesday and Wednesday.

Mrs. M. Purtell and Mrs. John Stapleton spent Sunday with friends in Duluth.

Miss Katherine Goggin of Duluth spent part of the week in the city. Miss Goggin returns to Cloquet Monday to take up her duties as telegraph operator at the North end, the resuming of the ore traffic necessitating opening the office in that part of the city.

Miss Ruby Brower went to Duluth Saturday afternoon to spend Sunday with friends.

Spencer J. Searles came up from Carlton to attend the club dance Friday night.

J. J. Miller of Duluth spent Sunday with Cloquet friends.

Miss Margaret Alton of St. Peter spent Sunday in Cloquet.

Funeral services were held Wednesday afternoon at the Presbyterian church for the late Jacob Larson, Rev. C. W. Lowrie officiating. There were many friends present, as Mr. Larson was an old resident. Mrs. C. W. Lowrie and Miss Hazel Fauley sang.

Mr. and Mrs. N. W. Lind and daughter arrived here Monday from Duluth. Mr. Lind went on to Deer River, but Mrs. Lind and daughter went to their claim a few miles from the city.

Wendell Davis, who is employed by the Cloquet Lumber company, was in the city Saturday and Sunday.

Mrs. J. G. Galvin came up from Duluth Wednesday to visit her mother, Mrs. George Stapleton.

Mrs. James Dwyer and daughter, Lenore, spent Wednesday in Duluth.

The Modern Maccabees will give a card party Tuesday night in the Sons of Norway hall.

H. J. Danielson left Monday for Chicago on a buying trip for Johnson Bros.

Mrs. Andrew Norman and Mrs. Gus Johnson spent the day in Duluth Wednesday.

Mrs. Andrew McKenzie and Miss Hazel Hall spent Saturday in Duluth.

Thomas Kelly, a young man about 19 years old, died Thursday morning at the home of Mrs. Eliza Winters. Death was due to tuberculosis. Funeral services were held today at the church of the Holy Family.

The Friday club met yesterday afternoon with Mrs. Peter Olesen on Fourth street.

Mrs. Huntington Taylor is visiting her sister, Mrs. R. D. Musser at Little Falls.

There was a meeting of the council Monday evening, but owing to some of the members being absent, the matter of deciding on the purchase of a gasoline tractor for the city was postponed.

C. I. McNair and wife went to Brainerd Tuesday.

Francis Fagan and Miss Mabel Browning were quietly married Monday afternoon at the Episcopal rectory by Rev. F. C. Coolbaugh, D. D., and left the same afternoon for Duluth to reside. They were attended by Miss Nellie Hughes and Bernard Fagan.

Mrs. William McMurtle of Proctor spent Sunday at the C. F. MacMillan home.

Harold Elm, a nephew of Frank Elm of this city, arrived here from Sweden this week and will make his home with his uncle's family.

Mrs. C. L. Dixon spent the week in Stillwater and Minneapolis.

Mrs. T. H. White and Miss Mae White spent the week end with friends in Duluth.

The Carlton Odd Fellows gave a dance Thursday evening at which Freeman's orchestra of this city furnished the music.

Leonard Ryan of Duluth spent Sunday in Cloquet with his parents, Mr. and Mrs. John Ryan.

W. L. Case returned Sunday from a business trip to Chippewa Falls, meeting Mrs. Case in Duluth and accompanying her home.

Miss Nellie Gardner will be hostess to the 500 club next Thursday evening.

Mrs. Knutson of Duluth is the guest of her daughter, Mrs. T. T. Roan.

Mrs. Ella Horan entertained the degree staff of the Rebekah lodge Friday evening.

Misses Myrtle and Nettie Amundson of Smithville spent the week end with Cloquet friends.

Mrs. J. E. Wiley left Friday for L'Anse, Mich., where Mr. Wiley is located.

Miss Elizabeth Dorgan returned Friday from St. Paul.

Mrs. Orlo B. Elfes was the guest of the Brower family at Thomson Monday.

Mrs. Gay Huntley, who was the guest of Mrs. Daisy Hall for a few days, left Sunday for her home at Hill City.

Miss Dora Hanson left this week for Nopeming sanitarium in St. Louis county to receive treatment. Miss Hanson has been ill several months, but her friends hope that she will be benefited by the new treatment. Her father, L. A. Hanson, accompanied her to the sanitarium.

Mrs. John Bissig and son have returned from a visit to Mrs. Bissig's parents at Stillwater.

Mrs. William Vogan returned Monday from a visit in Virginia.

City Clerk Parks was in Carlton on business Monday.

Fred Sanborn has rented the John Long farm and moved his family there yesterday.

Carlton

Carlton, Minn., April 19.—(Special to The Herald.)—Mr. and Mrs. Ed Walton and son, Johnny, went to Minneapolis on Wednesday.

Mr. and Mrs. George Winters and children of Duluth visited with relatives here from Saturday till Monday.

Ted Gay was here from Duluth and visited his family the first of the week.

William Carter is suffering with a severe attack of rheumatism.

The trout season opened last Tuesday and a few of the anglers were out to try their luck, but report the fishing poor.

Mrs. Louis Cote and daughter, Miss Laura, were visitors at the Head of the Lakes this week.

L. P. Runkle of Cloquet was here this week with a brand new automobile.

D. C. Behrens of Wright was a business visitor in the city the first of the week.

E. J. Burns of Minneapolis, state engineer, was here Thursday on business in connection with the big ditch west of here, that is to be dug soon.

Relger Tenoldson and Miss Augusta Nordeen of Duluth were married on Wednesday at the courthouse by Judge of Probate F. A. Watkins.

John A. Mattinen of Cloquet was here Thursday testifying in the case of Nels Anderson against the city of Cloquet.

The auction sale at the farm of W. R. Radabaugh last Tuesday was a great success and Mr. Radabaugh received very good prices for all the stuff sold. He is now moving into town and is occupying the Presbyterian parsonage, and he will work at his trade as carpenter.

The high school pupils are rehearsing for a play to be given in a number of weeks, and is under the direction of Miss Sarazin.

Mrs. H. Spearing was at Kimberly, Minn., the first of the week visiting an aunt.

Fred Habhegger was a visitor over from Wrenshall yesterday.

W. M. Cain and J. A. Gillespie were at Duluth on Wednesday attending the state land sale.

Miss Florence Armstrong is operator for the Zenith Telephone company. She was formerly relief operator for the Bell company.

A. H. Lee was a visitor at Cloquet yesterday.

Mrs. William Tyndall of Grand Rapids arrived on Tuesday and is a guest at the home of William Shiels.

James Hughes, who has been spending most of the winter here with his father, left on Wednesday for Duluth, where he will be employed.

Mrs. M. I. Higbee and daughter, Catherine, left Sunday for Minneapolis after spending three weeks' visiting at the home of Miss N. E. Barnard.

Leonard Johnson of Forebay was a caller at the county seat Thursday.

Mr. Folsom of Duluth, representing the Northern Pacific Railway company was here Thursday in connection with lands recently purchased by the company.

Louis Osborne of Mahtowa was a business visitor last week.

C. B. Skelton of Moose Lake was a visitor in the city last Saturday.

J. W. Kubista, Joe Holecek, William Martwig, Charles Martwig and John Mastnakie of Cromwell were among the visitors from Cromwell attending to business at the courthouse.

C. L. Goodell was up from Barnum Monday and transacted business at the county seat.

Bemidji

Bemidji, Minn., April 19.—(Special to The Herald.)—Ike Bloston, A. B. Palmer and R. F. Murphy were in Red Lake Monday and Tuesday.

James Sprague, a former Bemidji high school student, was here Tuesday. Since he left Bemidji about three years ago, he has become a telegraph operator, and at present is a night operator at Clearbrook, Minn., for the Soo Line.

Delbert Elletson has been confined to bed during the past week with an injury which he sustained while practicing with the high school baseball team.

Frank Rauch, formerly in the employ of E. F. Netzer here, was taken ill suddenly Monday, and Tuesday was sent to his home in Crookston. It is believed that he will have to be operated upon for appendicitis.

Miss Gladys Vye, who has spent the past month at Hot Springs, Ark., will return to her home here within the next few days.

In honor of Miss Helen Woods of Cass Lake, Miss Arvilla Kenfield entertained the following guests Sunday evening at her home on Minnesota avenue: Misses Helen Woods, Lucy Brooks, Mona Flesher, Olivia Clark and Messrs. Harold Hayner, Leon Battles, Bertle Backlund, James Malone and Claude McIver. Miss Woods returned to Cass Lake Monday.

Charles Gates, who has been with the Armour & Co. agency here for the past several weeks, left Wednesday evening for Minneapolis, his former home, on business for his firm. He expects to leave in a few days for Portland, Or., where he will be in the employ of the same company.

John Achenbach went to Crookston Monday to take the Crookston Lumber company's drive down to Thief River Falls.

Former Senator E. W. Swedback of this city returned this week from a long visit to the Southern states and Cuba. He was accompanied by his wife.

J. E. Dade of Blackduck was in this city Tuesday en route to his home from Grand Forks, N. D., where he went to meet his wife, who has spent the past two months in the West.

E. C. Stiles, the new butter maker at the creamery here, will address the Farmers' club of Nebish on dairying at that town tomorrow evening.

Bishop William E. Quayle of St. Paul has promised to be present at the dedication of the new Methodist church of this city. It is expected that the building will be ready for dedication by July 27.

Miss Donna Lycan left Wednesday for the Twin Cities, where she will spend several days with friends. On her way home she will visit Mesdames Howard Ingersoll and Clyde Parker at Brainerd.

William Sullivan has been appointed dog catcher by George Lane, chief of police.

Mrs. C. R. Sanborn left Wednesday for a trip through Western Canada, which will occupy several weeks.

Bemidji's gun club has been reorganized. The first shoot of the season was held on the Lake Irwin field here last Sunday.

Maurice Ryan went to Deer River Wednesday afternoon to accept on appointment as fire patrolman from Ranger Stanton, having passed the civil service examinations for that position in Deer River March 21.

Iron River (Wis.)

Iron River, Wis., April 19.—(Special to The Herald.)—There will be no services at St. Michael's church Sunday on account of repairs being made. The pastor, Father Sherrou, will be at Superior, where he will conduct a mission at St. Louis' church. On Friday, Saturday and Sunday, April 25, 26 and 27, there will be forty hours' devotion. Father Boudette of Washburn will be here Thursday evening.

The presentation of large claims against the town of Iron River featured the adjourned annual meeting held at the town hall last Tuesday morning.

A carload of automobiles arrived in this city last Monday, consigned to M. C. Helmer, the local agent. There were six five-passenger cars and all were sold in advance. The purchasers are Albert G. Johnson, Max Happle, G. A. Herman, M. C. Helmer and John A. McDonald. Dr. F. G. Johnson is getting a two-passenger Ford.

Clarence A. and S. E. Jones, sons of Mr. and Mrs. Sol Jones, of this city came up from Minneapolis the latter part of last week to spend a few days visiting with their parents.

Adjutant Edith Dennis of Chicago will lecture at the Congregational church next Thursday, April 24, at 3 and 7:30 p. m.

John Mullory, who underwent an operation at Rochester, Minn., last week for ulcer in the stomach, is reported doing nicely and expects to recover sufficiently to return home the latter part of the month. Mrs. Mullory, who accompanied him, returned home last Monday.

The funeral of Ole Sorum occurred last Sunday afternoon, Rev. A. A. Kruk, pastor of the Evangelical church, officiating. The body was interred in the city cemetery. An administrator for his estate has been applied for in the county court. He left a life insurance policy of $1,000 and the beneficiary is the little daughter of Mrs. Bert Peterson.

Leander Johnson, aged 58 years, a woodsman, died last Saturday morning in this city. The deceased had no relatives in this country.

William Taylor, aged 77 years, an old resident of Bayfield county, died at his home in the town of Pratt last Monday. His daughter, Mrs. Edward Goulet of this city went

SOCIAL AND OTHER NEWS OF OUR NEIGHBORS

gill and W. E. Tripp at a public meeting held at the town hall Saturday afternoon under the auspices of the Farmers' exchange.

W. E. Tripp was a Superior visitor last Friday.

William Curry returned the latter part of the week from Madison, where he went on a business trip.

The Catholic Ladies' Aid will be entertained by Mrs. C. F. Morris, Mrs. H. O'Brien and Mrs. Costello at the home of Mrs. Morris next Thursday afternoon, April 24.

William F. Young of Park hotel made a business trip to Park Fall this week.

A party consisting of Dr. and Mrs. E. C. Johnson, Mrs. William Schafer and Mrs. Clara Miles attended the production of "The Rose Maid" at Superior Grand, Thursday evening.

Mr. and Mrs. E. N. Laundry of Chicago arrived in this city Wednesday night for a few days' visit with friends.

Alfred Froseth, treasurer of Bayfield was in town Wednesday afternoon.

Miss Kate O'Brien visited with friends at Washburn the first of the week.

Dr. Brossard, the Ashland veterinary, was in the city Tuesday.

International Falls

International Falls, Minn., April 19.—(Special to The Herald.) — Mrs. Ray Trimble of Northome is visiting friends in this city.

C. S. Smith of Duluth was here Thursday.

Miss Gertrude Greiner has returned from her visit in Winnipeg.

P. Erickson, clerk of Ray township, was a caller in town Thursday.

C. R. Davis of Milwaukee bought 360 acres of land in this vicinity at the sale this week.

Frank Carriveau borrowed an $8 violin of A. Johnson without the formality of asking Johnson. Judge Langland thought he should be assessed $10 or ten days for such carelessness. Carriveau paid.

Carl Knutsden and Maggie La Roque, who were examined in probate court yesterday, will be taken to Fergus Falls tonight.

Miss Julia Olson departed for a visit in the cities Wednesday night.

L. L. Enger is here connected in business with Enger Nord Realty company.

T. J. Chappell, pastor of the M. E. church at Forest River, N. D., is visiting friends here today. Mr. Chappell was formerly pastor of the M. E. church in this city.

Editor Ericson of the Northern News of Spooner was a visitor in town this week.

John McDonald, one of the prisoners who escaped jail, was captured between Ranier and Ericksburg Tuesday morning. The other one is still at large.

Charles Pollock, a traveling salesman from Bradford, Pa., was taken ill and removed to a local hospital.

Hill City

Hill City, Minn., April 19.—(Special to The Herald.)—Wednesday evening at the home of Mr. and Mrs. Frank St. Louis, Miss Avis Mosier was married to Arthur Vernon, Rev. Mr. Suser officiating. Both young people are well known to the people of Hill City. They will begin housekeeping in one of the National Woodenware company's cottages.

A number of Hill City people attended the state land sale at Aitkin.

A son was born to Mr. and Mrs. John Cartnell on April 14.

Mr. and Mrs. C. J. Campbell entertained at their home Saturday evening. Refreshments were served.

A spead was given to the boys' Sunday school class Monday evening in the basement of the church. Supt. F. W. Allin gave a talk on "Good Citizenship" which was well enjoyed.

Word was received here Tuesday that Mrs. Joseph Boisvert had died at St. Mary's hospital in Duluth, where she has been ill for some time. Mr. Boisvert accompanied by his daughter, Eldellia and sons, George, Chester and Edward, went to Duluth Wednesday to attend the funeral.

Olaf Olson, brother of Charles A. Olson, and Velnt Bergman, arrived here Saturday from Sweden.

Fred Kaiser and Carl Bolfe, both of Ripon, Wis., arrived here Saturday. They expect to buy state land in the locality.

Walter Ekholm left for Nevis Thursday to get things in shape to start work on W. H. Gausewitz's contract on the new school house at that place.

Mrs. Charles K. Kaiser returned Saturday from a visit with relatives and friends in Grand Forks, N. D.

Mrs. W. W. Raley and Mrs. J. J. Healey went to Hibbing Friday on a visit returning Tuesday.

C. P. Monahan, president of the National Woodenware company, arrived in Hill City Wednesday on business for the company.

E. C. Hedquist of Iron River arrived here Tuesday for a few days.

Mrs. Gay C. Huntley and son, Robert, went to Cloquet Saturday for a short visit, going from there to Duluth on Sunday where she will spend some time visiting relatives.

Alex Morris of Glidden, Wis., is visiting with Charles Pierce and family this week.

Two Harbors

Two Harbors, Minn., April 19.—(Special to The Herald.)—A. F. Blood returned this week from Shell Lake, Wis., where he visited his father.

Mrs. McMahon of Cumberland, Wis., is visiting her son, Matt McMahon.

J. W. Ring arrived Monday to resume his duties in the train service of the Iron Range as soon as ore shipping begins.

Cavlin Lynch, who has worked in Minneapolis during the past winter, returned the first of the week to his position as fireman on the fire tug Torrent.

Sam Main left the first of the week for St. Paul to consult a specialist.

Miss Andry Strom left on Monday for Walker, Minn., where she entered the state sanitarium. She was accompanied by her brother, James Strom.

Charles F. Falk was here from Duluth Thursday for a short visit with friends.

Mrs. Matt S. McMahon and children visited John Fuller at Embarrass this week.

Mrs. Gust Anderson of Duluth visited Mrs. Victor Olson this week.

Sam J. Bassett returned and has resumed his work as brakeman on the Iron Range.

Charles H. Johnson left on Tuesday for Minneapolis to meet his wife and accompany her to her home here. Mrs. Johnson has been in the South for the past four months.

Mrs. Ben Puent is expected back from Los Angeles, Cal., where she has spent the past two months.

Orlow Owens visited at the home of Mr. and Mrs. Thomas Owens for a few days this week. Mr. Owens recently returned from Kansas City, where with his brother he has been engaged in the coal business.

John Hickey was down from Tower Tuesday to take the physical examination required by the company of its employes.

George Spurbeck made a short visit to Biwabik the first of the week.

Dr. Roy Spurbeck, who has spent the past winter in charge of a hospital at Nome, N. D., is expected home the early part of next week for a short visit with his parents, Mr. and Mrs. George Spurbeck.

Mike Johnson and wife came down from Ridge the early part of this week. Mr. Johnson expects to move to this city in the near future.

R. H. Irwin, wife and daughter of Souris, Man., are in the city this week visiting with relatives.

F. A. Howerton of Biwabik was in this city on business on Monday.

Mr. and Mrs. F. C. Mitchell of Proctor visited Mr. and Mrs. D. R. Sullivan this week.

D. W. Owens and family of Biwabik were here a few days this week.

Charles F. Bonham returned Monday from Hamilton, Mont., where he spent the past winter with his family. Mr. Bonham has resumed his duties as engineer for the Duluth & Iron Range railroad.

Erick Fredson returned this week from British Columbia where he spent the past winter.

Paul Essen returned home this week from Superior where he has been attending the New Era Business college.

George A. Patterson returned this week from Grand View, Or., where he moved his family last fall and located on a fruit farm. Mr. Patterson will resume his duties as conductor on the Iron Range during the ore season.

E. J. Listrud, who has been employed as manager of Schreiner Bros. and Moulton's branch store on Fifth avenue, left this week for Norway, where he expects to spend four months visiting with relatives. Mrs. Listrud will visit in Chicago during her husband's absence.

Mrs. Charles Pettibone came down from Biwabik Thursday for a visit with relatives and friends.

Martin Holm, formerly a resident of this city and now a resident of Brainerd, arrived here Wednesday and will spend a few days visiting with relatives.

Victor La Velle returned Thursday from Oregon, where he and his family moved last fall. Mr. La Velle claims that the West does not appeal to him and he will bring his family back here in a short time and make Two Harbors his future home.

Gilbert

Gilbert, Minn., April 19.—(Special to The Herald.)—Mr. and Mrs. G. J. Roop left this week for a trip to the Pacific coast.

A. A. Beville of Virginia was a Gilbert visitor this week.

James Dowling of Duluth was in Gilbert Wednesday and Thursday.

P. S. Kurtzman went to Duluth Wednesday.

Phil Bollard of Duluth was in Gilbert Thursday.

J. E. Briggs went to Virginia Thursday.

Cyrille Fortier, the timber contractor, of Mesaba, was a business visitor to Gilbert this week.

James Hughes, recently of Gilbert, has gone to the newly opened Flathead Indian reservation in Montana to take up a timber claim.

A. T. Kennedy went to Duluth Saturday.

John Small, clerk at the Monica mine, was in Gilbert Sunday.

The Gilbert drug store has added a soda water fountain to its equipment.

Miss Foryst B. Hurt went to Virginia Wednesday.

John P. Silverman has been transferred from the Schley mine to be engineer at the Bray mine.

The Catholic card party Saturday evening was largely attended and a very successful affair.

The Misses Geyman and Mrs. Olan Orme drove to Virginia Wednesday.

Among those who attended the charity ball in Virginia Friday night were Mrs. Stillman, Misses Schumacher, Wiggins and Small, Messrs. Barrett and Schneider.

Mr. Schur of Virginia was in Gilbert Tuesday.

Mrs. Frank Bowman and Miss Julia Costin were in Virginia Saturday.

Capt. Nichols of Elba, who recently went to Chisholm, has now moved his family to that place. Friday night a number of the Gilbert Rebekahs went over and gave Mrs. Nichols a surprise party prior to her departure. Games were played and a luncheon was served. All expressed regret to see the family move away.

Walker

Walker, Minn., April 19.—(Special to The Herald.)—Taxpayers in Walker and other portions of Cass county were highly pleased this week to learn that the county division bill of P. H. McGarry had passed both bodies of the legislature and become a law.

Nearly 2,000 acres were sold at the state land sale which was held here Friday.

At a meeting of the board of education this week, the salary of Supt. Allen was raised from $1,200 to $1,300 per annum. It was also voted to elect C. B. Gursiee of Brookings, S. D., to the position of agricultural teacher.

George Graves, storekeeper near the sanitarium, was married Wednesday to Miss Pauline Brennan of Minneapolis.

Mrs. J. Jennings visited with her father at Backus this week.

Messrs. Bailey and Miller of Backus were county seat visitors on Wednesday.

B. J. McMutrie has moved onto his farm near Lake May, and the house he vacated will be occupied by Supt. Allen.

Charley Bliben is in Minneapolis this week buying rowboats for Leech lake.

John Norris of the Peyton Paper company of Duluth was calling on the trade here Thursday.

Mitchell Ellis accidentally shot himself this week by the discharge of a revolver in his pocket, which exploded while he was mounting a car. The bullet lodged in his leg.

Ole Larson sold his farm this week near Little Lake of the Woods.

Ed Rogers entertained the King Row Klub Saturday; Mrs. Cyre, the East End club Wednesday; Mrs. Wilcox, the Bridge club Tuesday, and Mrs. Crow, the Neighborhood club on Wednesday of this week.

Owing to the failure to get together, the stores are running full blast in Walker evenings now. They formerly closed at 7 p. m.

Miss Minnie Jenkins and Benjamin Ferguson were married Saturday. The young couple will spend the summer at International Falls. The bride is the daughter of D. C. Jenkins, the Lake Alice poet.

Mr. and Mrs. C. G. Whitney spent Sunday with the Whitneys at Pequot.

Louis Krueger and J. B. Spencer returned from a trapping trip in the Woman lake country the first of the week.

The school exhibit held at the school on Friday and Saturday was largely attended.

John Sempf, who is still confined to his home, had a setback Thursday, but has rallied and is somewhat better now. He has been sick since last winter.

Taconite

Taconite, Minn., April 19.—(Special to The Herald.)—T. J. O'Brien left for Ishpeming, Mich., Tuesday.

Mrs. Gus Valley was in town from Balsam township Thursday.

Mrs. J. Jadoin and son, Guy, and daughter, Ella, were Taconite callers the first of the week.

Mrs. Martin Doren and son, Leland, left for their home in Iron Belt, Wis., after spending some time with relatives here.

Miss Edna Carlson was a caller here Sunday.

Tom Riley was a Duluth visitor Saturday.

Mr. and Mrs. Ted Kobilka are rejoicing over the arrival of a son.

Mesdames Cashen, O'Brien and Downing spent Thursday in Coleraine.

H. E. Butler, principal of the Taconite school, was called to Fargo by the serious illness of his father.

Charles Larson, who recently underwent an operation for appendicitis at the Coleraine hospital, has returned home and is convalescent.

Margaret Trezetta of Marble returned home after spending a few days with friends.

A large number of Taconite residents were fighting forest fires Thursday.

Mrs. Emery and family arrived here from Washburn, Wis., and intend to make their future home here.

P. Hughes and son, Frank, arrived from Superior, Wis. They will continue their work with the Oliver Iron Mining company.

Oscar Larson was a Taconite caller Sunday.

Tower

Tower, Minn., April 19.—(Special to The Herald.)—The regular meeting of the Victor Rebekah lodge was held at Odd Fellows' hall on Monday evening and the degree team made its first appearance.

Mr. and Mrs. E. E. Chappell have moved to Duluth.

The Ladies Aid of the St. James Presbyterian church held a public tea at the club rooms Wednesday, which was a financial success.

Albina Puncher, the 9-year-old daughter of Mr. and Mrs. Peter Puncher, died at Soudan of pneumonia. Funeral services were held from the Soudan Finnish church, Rev. Koivimaki officiating. Interment was made in Lake View cemetery.

J. B. Fredrickson has moved his pool hall from its old location to the opera house block.

Miss Myrtle Cass has returned to Virginia after a 10-days' visit here with her parents.

Mrs. Dave Kramer and child of Duluth were the guests of Mrs. Kramer's mother, Mrs. Julian Dahl and sister, Mrs. John Anderson.

Mrs. E. A. Lubenow has leased the small building next to the postoffice and is having it repaired.

John Hickey went to Two Harbors to take the examination now required of Iron Range railroad employes.

Mrs. Harry Winchell came down from Ely for a visit here with her mother and sister.

Members of the "500" club gave a farewell party for Mrs. John Carroll at the home of Mrs. Anna Colberg Saturday evening.

The 9-months-old son of Mr. and Mrs. Sam Juntinen of Soudan, died last Saturday. Interment was made in Lake View cemetery.

Miss Mayme Murphy has returned to Virginia after visiting her parents, Mr. and Mrs. J. D. Murphy.

C. M. Everett of the Vermilion Dam was taken suddenly ill and was brought on a sled across the lake to the Soudan hospital, where it is expected he will be operated on for appendicitis.

D. D. Cole has returned to Duluth after a short visit here with his sister, Mrs. O. W. Akerson.

Mrs. J. J. Lorsilin and little son have returned to Chisholm after a three weeks' visit with relatives in Ely and Tower.

Brainerd

Brainerd, Minn., April 19.—(Special to The Herald.)—Marion Green, appearing under the auspices of the Brainerd Musical club, gave a song recital at Elks hall which was largely attended.

T. H. Considine, commercial manager of the Northwestern Telephone Exchange company, is seriously sick at St. Joseph's hospital.

Pupils of the Lincoln school and the high school orchestra gave a program at the school Friday afternoon.

William Nelson of the Cribbage club has carried away high score in this season's games, making 17,998 points.

Mrs. W. H. Gemmell has returned from a visit at St. Paul.

Miss Irma Haake was given a surprise party on the occasion of her birthday.

Miss Loraine Koop celebrated her 10th birthday by giving a party to which many of her little friends were invited.

The negative side won in the Lowell school debate on "Resolved that American inventors have done more for the United States than its statesmen." On the negative were George Graff, Charles Scharf, Edwin Kosbab and Christoph Kirch. On the affirmative were Edwin Lee, Harry Peterson, Ira Overly and Roy Ries.

P. B. Nettleton has returned from a winter's sojourn at Seattle, Wash.

Miss Gladys Gardner entertained a number of friends on the occasion of her birthday.

Mrs. M. W. Downie and Mrs. H. L. Jones are visiting in St. Paul.

Miss Hattie Jorgenson, employed as a stenographer in Duluth, is visiting relatives in the city.

Miss Ida Lane has gone to Aitkin to visit her sister, Mrs. George Lemere. Miss Inez Johnson is visiting friends in Duluth.

Miss Hazel Hibbard of Barrows was the guest of Mrs. Stanley Gonska.

G. S. Hazen of Duluth was in the city this week.

On the dustiest days of the year Brainerd has been without sprinkling facilities. Citizens are in favor of having the city do the sprinkling and assessing the cost to the abutting property.

Henry Rosko is at Minneapolis attending to automobile matters.

T. Brady has been the guest of friends in St. Cloud.

William Musser of Iowa City, Iowa, was a Brainerd visitor Friday.

Express men handled a big package Friday when a bull calf shipped from the Maplewood stock farm of Wrenshall passed through the city and was consigned to George Workman of Villard.

Smithville

Smithville, Minn., April 19.—Miss Hilda Norman who spent several weeks with her parents at Ironwood, Mich., returned here this week.

Christ Mortensen and Alfred Bruce left for British Columbia, where they will spend the summer.

Oscar Carlson moved his family to the West end Thursday.

Mrs. M. Gustafson, who was the guest of her parents, Mr. and Mrs. Andrew Olsen returned to Grand Rapids, Saturday.

Mrs. M. Harkins spent the last of the week in Duluth.

William Kennedy of Duluth was a guest at A. Overton's Sunday.

Edward Dash spent the week at Short Line Park.

S. McCrillis, the fourth speaker in the Lyceum series spoke at Finnish college, Thursday evening on "What Socialists Want." John A. Bennett will speak Thursday, April 24 on "The Socialist Movement." This will end the course.

Barnett & Record have completed the concrete forms on the second bridge for the Spirit Lake Transfer Railroad over a deep ravine at the Nikkala farm. They will finish the driving of piles for the next bridge sometime next week.

The Northern Pacific Railroad company has men at Short Line Park unloading rails to put in place of the rails that were broken last winter.

A flock of wild gees flew through here Friday morning.

Miss Eileen and Ethel Mahoney, who spent several weeks here the guests of their grandparents, Mr. and Mrs. J. G. Brink returned to their home in Hunter's Park Monday.

Edward Johnson, Charles Lundquist, Wolf Segal, Claus Johnson, Mathew Amundsen were in West Duluth Tuesday.

Mr. and Mrs. H. Swenson and son, and Carl Johnson, who just arrived from Sweden are the guests of Mr. and Mrs. Carl Carlson.

The street at the fill at Eighth avenue is in fearful condition. A large moving van was stuck in the mud and several horses were so deep in the mire they had to be helped out.

A number of the students of the Finnish working people's college had a picnic Thursday in the grove on Grand avenue.

Mr. and Mrs. J. G. Brink spent the last of the week in Duluth.

Walter Harkins was in Duluth Friday.

Rev. C. A. Emery of Duluth held services in Harvey Webb church, Saturday evening.

The section crew of the D. W. P. railroad were out here Tuesday morning at 1 o'clock. There was a landslide and several freight cars were damaged.

Mrs. Alex Boyd spent the first of the week in Duluth.

Miss Irene Renstrum of West Duluth spent Wednesday here the guest of relatives.

A number of fishermen were here this week fishing for trout. The streams are open but the water is too cold so far no fish has been caught in this vicinity.

Miss Lhe Hostha was in the city this week.

O. Retain of the National Biscuit company was a business caller Saturday.

Barrows

Barrows, Minn., April 19.—(Special to The Herald.)—Rev. Elbert E. Satterlee of Brainerd was here Friday looking over the lots the townsite company has donated for a church.

The First State bank has published its first statement and the figures show a gratifying amount of business done.

Mrs. Marcus Grande, at Northwestern hospital in Brainerd, gave birth to a baby boy Thursday morning.

R. C. Klinkenberg, cashier of the First State bank, has received a fine saddle horse.

Richard Bergum, the real estate man, reports the sale of several residence lots and has a good many inquiries for business lots.

Fires have been raging close to the town for several days, but good, hard fighting on the part of the people extinguished them.

R. M. Mason of the Mason Cedar company of Pallsade, was in town Tuesday. Mr. Mason will soon have his lumber yard established in Barrows.

J. C. Pearson of Duluth was in town Tuesday looking for a location for a meat market.

Work on the new Peck building is progressing nicely.

The work of grading the several streets will be commenced next Monday. Levi Bailey will superintend the work.

Marble

Marble, Minn., April 19.—(Special to The Herald.)—Miss Agnes Young visited in Coleraine Sunday.

Miss Norma MacDonald was a visitor in Bovey Sunday.

R. G. Krueger was in Duluth Saturday.

Miss Reva Dockeray returned Saturday from Duluth after a few days' visit with friends.

Ernest Young returned Saturday from Ruth, Nev., where he has been working for several months.

Mrs. George MacDonald was in Duluth Saturday on business.

James Cosgrove of Crosby visited here Sunday.

Mrs. Dan O'Rielly returned Monday after a few days' visit with relatives and friends in Bovey.

Mrs. A. J. Avery, who has been visiting with her daughter, Mrs. Earl Garlinger, left Tuesday for Appleton, Wis., to be absent about two months.

Mrs. F. H. and C. H. Dockeray drove to Coleraine Monday afternoon.

Miss Rhoda McCoy was a visitor in Nashwauk Saturday.

Miss M. Louis and Philip Bennet walked over from Taconite Sunday afternoon.

Miss Gertrude Bowden visited with friends in Coleraine over Sunday.

Mrs. George MacDonald entertained the night school class of domestic science Tuesday evening at her home. Progressive five hundred was played, Miss Agnes Moffat winning first prize and Miss Rhoda McCoy second. The guests were Misses Louisa and Gertrude Gilbert, Lotty Young, Reva Dockeray, Hattie Hedin, Ida Hegg, Augusta Newlander, Gertrude Bowden, Agnes Moffat, Rhoda McCoy and Mrs. F. H. Dockeray and Mrs. Earl Garlinger.

Mrs. Bush served ice cream and cake to the night class in manual training after class Monday evening.

Miss Patterson and Joe Rule of Taconite visited at the latter's home over Sunday.

Miko O'Rielly was in Nashwauk Monday.

Miss Laura Middleton of Duluth spent Sunday with her parents here.

Mrs. Moffat of Quebec, Can., is visiting her daughter, Agnes, a teacher in the high school. She expects to be here for some time.

Mr. Krueger, H. Staacke and A. H. Kremer attended the Mason lodge at Coleraine Tuesday evening.

The M. E. Ladies' Aid met with Mrs. Archie Dockeray Thursday.

Pike Lake

Pike Lake, Minn., April 19.—(Special to The Herald.)—William Dahlen of Duluth called on friends at Pike Lake recently.

friends at Pike Lake recently.

Mr. and Mrs. Harry Pommerville of Superior visited friends and relatives here this week.

Miss Mabel Engren has been on the sick list.

The farmers around here have been gathering logs on the George Otte farm, as they are going to have a gasoline mill cut them some time this summer.

Mrs. Christ Hanson, who has been sick in Duluth all winter, has returned to her home.

Cotton

Cotton, Minn., April 19.—(Special to The Herald.)—Mrs. W. Soderlund returned Sunday from Duluth after a short visit with friends.

James Lindberg went to Duluth Wednesday on business.

A surprise party was held at the home of Mr. and Mrs. Henry Moberg Saturday evening.

Miss Esther Soderlund went to Duluth for a visit.

N. M. Nelson was a caller at Zim Monday.

F. A. Malik was a visitor in the Zenith City Tuesday and Wednesday.

Waldemar Soderlund was a caller at Kelsey Tuesday.

Hermantown

Hermantown, Minn., April 19.—(Special to The Herald.)—The funeral of John Bergman was held Tuesday afternoon. Interment was at Park Hill cemetery. Mr. Bergman had been ill for some time, but was not thought to be in a serious condition. He was alone at the time of his death and was found dead in bed by his neighbors Friday evening. He was 60 years of age and had been a resident of this place for the last fifteen years. He is survived by a cousin in Duluth and a nephew in Illinois.

Religious services will be held in the English language at the Five Corner church Sunday evening at 7:45. Rev. E. F. Prestige of Virginia will have charge of the services.

Andrew Kron, an old man living alone about one and one-half miles north of Five Corners, was found dead on the floor of his cabin by two of his neighbors Thursday afternoon. The coroner was notified at once and the body was removed to Duluth.

Mr. and Mrs. Frank Gustafson of Duluth are spending a week with Mr. Gustafson's parents.

Frank Kusch of St. Paul is the guest of his brother, Gustav Kusch. Mr. Kusch expects to remain here for some time.

Miss Ethel Widell of Duluth, who had been visiting her cousin, Miss Ellen Fagerstrom, for a few days, returned to Duluth Thursday.

Wilbert Acker has resigned as post inspector for Kusch & Co. and gone into business with his father.

John and Rudolph Martin called on local friends Wednesday evening.

Walford Olson has accepted a position with the Johnson general store of Five Corners.

Messrs. Dombrawsky and Miller entertained about forty of their friends at a dance Saturday evening in the old school building at Adolph. The Janzig orchestra furnished the music.

Mrs. Martin Johnson and daughter, Hazel, who have been visiting Mrs. Johnson's father, Emil Fagerstrom, for the past six weeks, left Wednesday for Duluth, where they will visit friends and relatives before returning to their home in Floodwood.

Mr. White of Alborn, who recently purchased the Gust Anderson farm on the Schilling road, moved his family in on Tuesday.

The auction sale of the bankrupt stock of Peter Gulbranson of Adolph, which was to have been held on Monday, April 14, has been postponed until April 21 at Adolph.

Warroad

Warroad, Minn., April 19.—(Special to The Herald.)—The play, "Mrs. Briggs of the Poultry Yard," which was given in the Lyceum here Friday evening by the pupils of the Roseau high school, was well attended. The play was well rendered.

Joe McCaffery, one of Warroad's old timers, but now a resident of Winnipeg, was here Monday and Tuesday.

Marion Fish and family have moved from their farm in the town of Clearriver and have taken up their residence here.

Mrs. L. Bombardier returned Monday from a visit to her old home at Tilden.

Lars De Molee, formerly of Warroad, but now of Winnipeg, spent the fore part of the week visiting friends here.

Dr. Davis of Roosevelt was a caller here Tuesday and filed on a homestead before United States Commissioner Fosmark.

W. P. Hines of Roosevelt was transacting business in town Tuesday and Wednesday.

Judge Holmes and little son, Edward, returned Monday from a week's visit to Minneapolis.

Conductor Miller of the Great Northern was out on the river last Sunday with his gasoline launch. This marks the opening of navigation at this port.

Mrs. Capt. Truax returned Wednesday from St. Paul Park, where she spent the winter.

Leon Lude of Crookston arrived here the first of the week and is getting the Soderstrom building in readiness to open up a barber shop.

The Junior Pleasure club this week presented the ladies and gentleman who took part in their last play with nice souvenirs. The ladies were given silver spoons, with the name of the play engraved on them, while the gentlemen received gold cuff links.

Albert Holland of the Winnipeg Free Press staff is spending a couple of weeks with his parents in this city.

John P. Ivers of Roseau was an over Sunday visitor in the city.

A daughter was born to Mr. and Mrs. John Paulson last week.

Rev. J. T. C. Coates returned from California last week, accompanied by his wife and child.

A baby girl was born to Mr. and Mrs. Charles Dumais Sunday morning.

Fish spearing has been indulged in to some extent for the past week and some very good catches have been made. Several pickerel were landed Sunday that ranged in weight from 18 to 24 pounds.

Arthur Rasmussen and family, who have been visiting with the family of Walter Goodwin for the past week, left for Western Canada, where they expect to make their future home.

The election held last Saturday evening for the issuing of an $8,000 school bond carried by a vote of 45 to 4.

Miss Bessie Segil returned this week from a two weeks' visit to Winnipeg.

Deerwood

Deerwood, Minn., April 19.—(Special to The Herald.)—A brush fire at Dick Wolfert's place near Island lake destroyed two stacks of hay and for a time his new house was in danger.

Wednesday afternoon grass and brush fires threatened the old Soule place out at Bay lake.

The ice left Reno lake on Wednesday.

E. A. Lamb, Jr., of Michigan City, N. D., is visiting his parents.

Officials of the Northern Pacific railway visited the range in a special train on Tuesday.

E. A. Lamb is attending to business matters in Duluth.

Cuyler Adams has returned from Atlanta, Ga., and at present is in St. Paul.

George Eisenhaur, proprietor of the Adams hotel, sprung the first white tennis shoes in Deerwood this spring.

On April 29 the council will hold a meeting to open bids for the purchase of the $15,000 bonds the village voted for the construction of waterworks.

Archibald avenue is being opened up.

John Wahl was at Deerwood Wednesday afternoon.

Seeding will be in full blast next week.

Mrs. C. D. McKay of Brainerd will raise fruit on an extensive scale this season and has bought quite a number of plants from F. L. Kinney.

Aurora

Aurora, Minn., April 19.—(Special to The Herald.)—The Ladies' Aid Society of the Methodist church met Wednesday afternoon with Mrs. William Boase. The following officers were elected: Mrs. A. W. Talboys, president; Mrs. E. T. Sandberg, vice president; Mrs. J. E. West, secretary, and Mrs. R. P. Pearsall, treasurer.

Mr. and Mrs. Charles T. Murphy have moved in the Charles H. Graham residence property on Second avenue.

G. S. Carlson of Two Harbors was a business visitor in town Tuesday.

Mrs. C. H. Graham left Monday for Saskatchewan, where she will accompany her father, Mr. McAlpine.

G. J. Roop was over from Gilbert on business Saturday.

W. W. Groves transacted business in Duluth the first of the week.

C. B. Ackerman and August Knuti went to Duluth Tuesday and returned Thursday with the livery auto.

Rudolph Schmid of Tower has taken a position at the Iron Range depot.

Architect Anthony Puck of Duluth was a business visitor in town last Saturday afternoon.

Charles H. Graham left Thursday morning for Neptune, where he has a homestead.

Dr. C. B. Lenont and family visited friends at Aurora last Sunday.

There will be special services at the Methodist church commencing Sunday. The Rev. C. L. Barker will have charge of the meetings.

Erwin Blaisdale has resigned his position at the Iron Range depot and returned to Two Harbors.

Mr. and Mrs. P. M. Johnson and son, Wilbert, visited with Biwabik relatives Wednesday.

Miss Pearl and Walt Karkeet and William Highland left Friday morning for Duluth.

Miss Mary Scraba of Gheen spent the week with relatives.

C. P. Nelson of Lucknow was a visitor in town Monday.

Mrs. A. Vanimpool and son, Clarence, visited at Virginia Monday.

Peter Norman of Virginia called on relatives in town one day this week.

C. F. Larkin of Colorado visited his sister, Mrs. Edward Darrow several days this week.

Louis Steely of Virginia called on Aurora friends last Sunday.

Mrs. Joe Verant visited at Eveleth Wednesday.

Mr. and Mrs. Newman of Virginia visited with John Knuti and family Sunday.

Misses Lizzie Leionen and Kate Puhakka of Tower were guests of Mrs. John Knuti Tuesday between trains.

Roger Wood returned Thursday from Soudan where he recently underwent an operation for appendicitis.

E. W. Lund was a Tower visitor Sunday.

Harry Ault of Duluth spent Tuesday with William Highland.

Mr. and Mrs. P. M. Olson and children visited relatives at Brimson over Sunday.

J. E. West and D. S. Hyman were Biwabik visitors last Sunday afternoon.

Miss Clara Bank of Superior visited with Miss Jean Talboys several days this week.

Mrs. J. J. Hudson was on the sick list several days this week.

Miss Harriet Levin has been removed from the hospital to her home, where she is recovering rapidly from her recent operation.

Moose Lake

Moose Lake, Minn., April 19.—(Special to The Herald.)—Julius Lund left here Wednesday for Minneapolis to be employed.

Martin Pedersen was a Superior visitor Sunday.

Joseph King was in Duluth for a few days the past week.

A. D. Cooper was a Duluth visitor Wednesday.

Mrs. H. T. Carlson visited friends and relatives in Cloquet a few days the first of the week.

Mr. and Mrs. Chris Moser were Willow River visitors a few days last week.

Mr. and Mrs. Harry Brown of Duluth were visitors here between trains Tuesday.

Mrs. J. A. Swanson came down from Duluth Wednesday and is visiting friends here.

Misses Amy Anderson and Anna Kendall visited with friends in Duluth Sunday.

Mrs. Walfred Westholm is spending the week with relatives and friends in Duluth.

Mrs. H. E. Rohlf of Hayward, Wis., spent a few days last week with her sister, Mrs. F. R. Walters.

Messrs. Selmer Kjiarum and Andrew Wiekland were Duluth visitors last week.

Mike Stein of Hugo has moved here to relieve Charles Swanson as section foreman on the Northern Pacific.

Born, to Mr. and Mrs. Charles Madsen, Saturday, April 12, a son.

The Moose Lake Produce company has closed its warehouse for the sea-

MAIL ORDER STORES OF DULUTH

that fill your orders with the same care and attention as if you were at their counters, no better stores in America to buy at.

DEPARTMENT STORE.

FOR PROMPT, SATISFACTORY SERVICE SEND YOUR MAIL ORDERS TO

Ask for your copy of "The Styles Coming In."

GEORGE A. GRAY CO.,

113-115-117-119 West Superior Street, Duluth, Minn.

SHOES.

SHOES for EVERYBODY

All kinds that are new and good, up to $6.00 and $7.00. Special values at $3.50 and $4.00.

THE SUFFEL CO.,

103 West Superior St.

DULUTH.

CLOTHING.

BUY YOUR CLOTHING

HATS, SHOES AND FURNISHINGS IN DULUTH

And get the benefit of our low prices and large assortments.

"The Daylight Store."

Oak Hall Clothing Co.

Second Avenue W. and Superior St. Duluth, Minn.

FURNITURE.

What We Advertise You Can Order By

MAIL

The same special prices will be given our mail-order patrons.

Watch Our Ads. For Furniture Bargains

F. S. KELLY FURNITURE CO.

17 and 19 West Superior Street. Duluth, Minn.

DRY GOODS.

"Where Values Reign Supreme."

STACK & CO.

Dry Goods, Cloaks, Suits, Millinery and Shoes,

21 and 23 West Superior St., Duluth

SPECIAL ATTENTION GIVEN TO MAIL ORDERS.

CLOTHING.

"The One Price Store."

MAIL

Orders for Male

Attire will be properly and promptly filled by the

Columbia Clothing Co.,

Formerly "The Great Eastern."

Third Ave. W. & Superior St., Duluth.

PHOTOGRAPHERS' SUPPLIES.

ZIMMERMAN BROS.,

333 West First Street, Duluth, Minn.

KODAKS

We have a complete stock of Photo Supplies.

Let us finish your Kodak Pictures.

EASTMAN FILMS ONLY.

FURNITURE.

Cosy Homes

Hundreds of cosy homes have been furnished by us.

Furniture Bargains

is our specialty. Send for illustrated furniture catalog.

R. R. Forward & Co.

Superior Street and Second Avenue East.

IF YOU WANT the BEST

In Band Instruments write for our catalog

BOSTON MUSIC CO. 4-6 W. First St. Duluth, Minn.

FURNITURE.

ASK

Complete Housefurnishers.

BAYHA & CO.

DULUTH, MINN.

If It's About Housefurnishing!

Prompt Attention Given

WHOLESALE GROCERS.

Both Telephones.

BARTHE-MARTIN CO.,

GROCERIES AT WHOLESALE DIRECT TO CONSUMER

Write for Price List.

102-104 West Michigan Street, DULUTH, MINN.

JOB PRINTING.

J. J. LeTOURNEAU PRINTING CO.,

221-223 WEST FIRST STREET, Duluth. Minn.

Printers, Lithographers Engravers and Binders

The largest and most complete printing establishment at the Head of the Lakes.

Special Attention to All Mail Orders.

son and Mr. Eckstrand, the manager, left today for his home in North Branch.

The closing and graduation exercises of the Eckman school will be held Friday evening, April 25, at 8 o'clock.

Mrs. T. A. Sebesta returned Tuesday from a week's visit with relatives in St. Paul. Mr. Sebesta also spent Sunday there.

Rev. Claude Spicer of Brook Park will preach in the McCabe Memorial church Sunday evening.

Born, to Mr. and Mrs. Robert Mitchell, Wednesday, April 16, a daughter.

Sterle O. Sisco arrived from Pine City Sunday and is employed as foreman in the Star Gazette office, Mr. Van Wormer having resigned to take a position on the Princeton Union.

Miss Edith Nevers entertained the Young Ladies' Sewing circle at her home Wednesday, the occasion being her birthday. Cake and sherbet were served.

Ed Vasterling has started baking on a small scale at the home of his parents and has all kinds of things in the pastry line for sale. Should business warrant it he will seek a location downtown.

R. L. Hill lost the end of the second finger on his left hand last Wednesday. He was sawing shingles at his mill when his hand slipped, the saw catching his finger and cutting it off at the first joint.

Mr. and Mrs. Arthur Anderson arrived Sunday morning from Marquette, Mich., and are visiting the former's parents here, Mr. and Mrs. O. E. Anderson.

Charles Swanson, who for the past twenty years has held the position of section foreman for the Northern Pacific on section No. 31 here, has taken a six months' lay-off. Outside of a month last fall, this is the first vacation Mr. Swanson has had in all these years. He will take his family for a trip to the Pacific coast this summer.

Barnum

Barnum, Minn., April 19.—(Special to The Herald.) — Dr. Shannon's driving team became frightended as they were passing a fire near the Fetter's farm Monday morning and ran away. Den Grier who was driving was dragged over the dash board and had his back injured when the buggy passed over him. The horses released themselves from the vehicle and ran to town. They were stopped in front of The Herald office without having received a scratch during their long run.

Bill Bloomquist, who has been at Remer all winter, has returned to his home at Maple Grove.

It is feared Mrs. Oberg has lost the sight of her left eye. Mrs. Oberg has been at Minneapolis for the past three weeks under the care of an eye specialist.

Services at the Presbyterian church next Sunday evening at 7:30. Sunday school at 12. Prayer meeting every Thursday at 7:30 p. m.

Mrs. W. K. Sherwin visited with her sister, Mrs. McKean, at Pine City this week.

The Barnum team will play a practice game Sunday afternoon at the fair grounds with a team of picked ball tossers from the country.

Holy communion will be administered at the services in the Lutheran church at 10:30 Sunday morning.

R. L. Hill lost one of his fingers when he put his hand too near a rapidly revolving shingle saw last week.

George F. Goodell left for Duluth Wednesday to take a position as traveling salesman with the Kelly-Howe-Thomas Hardware company.

Messrs. Emil Gross and Anton Bentfield were at Duluth Monday and Tuesday on a purchasing trip.

Mr. and Mrs. Fred Simpson are the parents of a son born last Saturday morning.

Miss Florence Anderson from Superior and Miss Edith Anderson of Cloquet came Saturday to visit with their parents here.

Arthur Lundberg and A. Hanson were here from Mahtowa Saturday.

H. Gerlach and daughter, Elsie, were visiting friends at Duluth this week.

Mrs. T. Foland was a visitor at Duluth for a few days last week.

Fond du Lac

Fond du Lac, Minn., April 19.—(Special to The Herald.)—Mrs. Edward Severson spent Saturday and Sunday in the city.

Miss Doris Johnson of Duluth spent Sunday with her parents, Mr. and Mrs. Edward Johnson.

Miss Hilma Peterson and Miss Celia Durfee were in the city Saturday.

Miss Alice Gunderson of Lawler, Minn., and Dave Runquist were united in marriage last Saturday. The young couple will make Fond du Lac their home for the present.

Mr. and Mrs. Edward Johnson were in the city Saturday.

Miss Ethel Hewitt of Duluth visited with her parents Sunday.

O. Bratberg, who spent the winter with his daughter, Mrs. A. Westgaard, left for his home in Minneapolis the first of the week.

Miss Erma Rakowsky was in the city Wednesday.

Mrs. T. Hollenbeck was a business visitor in the city Monday.

A supper was given by the Ladies' Aid of the Congregational church at the town hall Wednesday evening. The proceeds will be given to Rev. Allen Clark, who conducts services at Fond du Lac.

Mrs. C. C. Rakowsky spent the week's end in the city.

Mrs. Farrell of West Duluth was a guest of Mrs. D. C. Hewitt the first of the week.

Mrs. C. Hewitt attended the Shriners' dance in Duluth Friday evening.

Miss Sylvia Rakowsky attended a party in New Duluth Friday evening.

Mrs. Victor Rakowsky and her little daughter, Ruth, who recently arrived from California spent several days at the home of Mr. and Mrs. C. L. Rakowsky.

Meadowlands

Meadowlands, Minn., April 19.—(Special to The Herald.)—Misses Flora Chisholm and Mary O'Brien of Virginia were the guests of Miss Mildred Chisholm Sunday.

The M. A. C. baseball club will give a dance for the benefit of the team Saturday, April 26, at Peruis hotel.

The agricultural special is expected to arrive here Saturday afternoon, remaining over until 11:45 Monday morning. A large crowd from Toivola, Elmer, St. Joseph colony and the Sand Creek country is expected.

The new road grader for the D. & I. R. road arrived this week and will be put to work as soon as possible.

George Dover, from Silica, was a Meadowlands visitor between trains Friday.

Mrs. J. A. Bergusen was the guest of her daughter at Silica last week.

Charles Palmer was a Virginia business visitor this week.

Andrew Nelson was a Duluth visitor this week.

A surprise dance was given the Wylies at the White Face lodge by the young people of Meadowlands last Saturday evening. A large crowd attended.

Mr and Mrs. Floyd Wylie of Chisholm returned home after a week's visit with Mr. Wylie's folks.

Mannis Tidd is in town with his sawing machine again.

Joe Peuir was in the Spider Creek country last Monday.

Cass Lake

Cass Lake, Minn., April 19.—(Special to The Herald.)—Nap. La Fontaine Thursday started men to work plowing firebreaks and burning brush along the Soo right-of-way, beginning just east of the lake and continuining about twenty miles.

Ed Brouillette this week purchased the George Gibson residence and moved in with his family.

O. A. Lamoreaux of Washburn, Wis., has been here in connection with the Northern Pine Crating company in which he is interested.

Harry Gamenthaler has returned after spending the winter in Michigan, and the last few weeks in Arkansas.

F. B. Cannada of Nevis spent Thursday night in Cass Lake.

Ed Edmonds purchased a new 18-foot launch on his recent visit to the Twin Cities, and will use it on Cass lake this summer.

A. J. Swanberg returned Monday from Duluth where he spent a few days.

An addition is being constructed on the shaving bin at the plant of the Water, Light & Power company.

J. W. Hough left Friday for Duluth to spend a few days on business.

At the meeting of the Commercial club Monday evening, G. E. Marshall and J. T. Gardner were appointed a committee to appear before the state highway commisison on road matters in this vicinity.

H. Torve this week commenced the erection of a new dwelling on his lots on Third avenue northwest.

Ole Hauge left this morning for Pine River where he appears in a wrestling match Saturday evening with Jones of Pine River.

Rev. Ernest T. Krueger of Chicago will occupy the pulpit at the Congregational church next Sunday.

Mrs. C. R. Hendrickson of Bemidji was here Tuesday closing the deal for the sale of her residence property in West Cass Lake to John Downes.

A. B. Findley attended the wrestling match between Sailor Jack of Duluth and L. C. Curtis of Halstad, which took place at Akeley Monday night.

Brookston

Brookston, Minn., April 19.—(Special to The Herald.)—Ryan & Miettunen have commenced the work of enlarging and remodeling their store.

Some time ago the people of this community petitioned the county board of education, asking for a month's extension of the present term of school, which closes next month. The matter was taken up at a recent meeting of the county board and it was decided that, owing to the fact that it would be necessary to extend the length of the term in all of the other schools of the district, which extension could not be granted owing to the lack of funds, the petition could not be granted.

C. P. Osburn, cashier of the Northwestern State bank of Cloquet, was in the village Sunday. Mr. Osburn stated that the Bank of Brookston would soon be a reality, as he and his partner would have construction work commenced on the building within a short time. They will also have a number of dwellings erected.

Mrs. Ole Brandt returned Tuesday from a few days' stay with her son, Erland, who recently underwent an operation for appendicitis at St. Mary's hospital in Duluth. The boy has been quite low since the operation and there are small hopes for his recovery.

Dr. Alex Barclay, who has been located at Cloquet for the past five years, is negotiating for the purchase of the Triplett drug store at Floodwood, and if the deal is made Dr. Barclay will locate at Floodwood.

A. B. Width was up from Duluth Wednesday and will spend a few days at his place south of the village. Mr. Width, who is engaged in the clothing business in Duluth, contemplates making a number of improvements to his land this summer, and in another year he expects to have the place in shape to stock it with sheep.

A. M. Ossell, for the past two seasons sawyer at the Eklund sawmill, arrived here this week and he is now giving the mill a thorough overhauling. The company expects to commence sawing about the first of May.

John Kindberg, who recently fractured one of his legs, is able to go around with the aid of a crutch.

At a special meeting of the village council bids were received for lighting and caring for the village street lamps. Axel Berg offered to do the work for $12.50 per month, and W. C. Garland put in a bid of $12 per month. Mr. Garland's bid was accepted by the council, and he was also sworn in as a police officer without additional salary.

Park Rapids

Park Rapids, Minn., April 19.—(Special to The Herald.)—Forest fires have been burning on the east side of Long lake. Prompt action by the settlers prevented considerable damage. At one time help was called from Park Rapids, but the neighbors succeeded in getting the fire under control.

H. F. Witter was in Walker Wednesday and Thursday on business.

Walter Vogtman went to Bemidji Wednesday evening looking for the burglar that broke into his fur store and took $1.75 worth of furs.

There will be a strict enforcement of the speed ordinance in Park Rapids this year. A meeting has been called for on Monday evening in which all owners of motor cars are asked to attend and come to an understanding regarding the rights of the public and autoists.

John Emmons, an old soldier, aged 95, was stricken with pneumonia last Friday and is in a critical condition.

Will Hensel and Morris Rugroden were arrested Tuesday by Game Warden Watterman for illegal fishing in the lakes near Dorset. Each paid a fine of $10.

Mrs. John Adams was in Sauk Center Tuesday to attend the wedding anniversary of her aged parents.

Walter Campbell Tuesday evening while going behind a horse he had led to water was kicked viciously a glancing blow on the hip. No bones were broken.

George L. Potter, who spent the winter at his boyhood home in New York, returned home.

E. E. Harris received a severe injury Wednesday while driving a team near his barn, he stopped and was engaged in moving some timber when the horses started and caught one of his legs between the wheel and a tree, bruising it badly.

C. C. Bishop has moved onto the Sullivan place south of town, which is will cultivate the coming season.

Frank Tibitowski has received his new auto and is burning oil every day teaching the thing how to keep in the road.

W. A. Wilsey is visiting his parents and friends at Grand Meadows this week.

Mrs. Lewis Delezine of North Dakota is here at the bedside of her father, John Emmons.

Considerable building is being done here this spring. Dr. Higgs is building a residence, W. W. Miller and Arthur Cochran have purchased lots and will erect homes here.

Ben Glantz was laid up in bed the fore part of the week with an attack of plurisy.

Mr. and Mrs. Denton Wells of Osage, Iowa, are here visiting at the home of Mrs. F. C. Rice.

The family of Joe Revoir has moved to Baudette, where Joe has a job for the summer.

Frank Harding is building a new home, north of the courthouse, having sold his residence to Mrs. Edson.

Calumet

Calumet, Mich., April 19.—(Special to The Herald.)—J. W. Sutton of the Soo was in Calumet over Sunday.

Mrs. Anna Schumaker of Marquette is visiting at the home of Mr. and Mrs. Valentine Kohn.

Miss Ruth Moore has returned from Chicago.

Mrs. William Maunders left this week for a trip to England.

Robert Levith has returned from Duluth.

Mrs. John Whitford and daughter, Maud, have taken a trip to England, leaving here Tuesday.

Supt. and Mrs. Fred Smith have returned from St. Augustine, Fla.

Mr. and Mrs. Phillip Chinn have gone to England.

Mrs. Rhines and daughters have returned from points in Florida.

M. E. O'Brien, president of the Detroit Life Insurance company, is the guest of Mr. and Mrs. P. H. O'Brien for several days.

Miss Jennie Wieber of Helena, Mont., is the guest of her sister, Mrs. R. J. Allen.

Paul P. Roehm has returned from a business trip to Alabama.

The funeral of the late Andrew Berriman took place Sunday with services at Christ church, Episcopal, Rev. J. A. Ten Broeck officiating.

Angus Macauley, Jr., has returned from a short visit to Chicago, Milwaukee and other cities.

Mrs. K. J. Lambert has returned from Monroe, Mich., where she spent the winter.

Julius Rossberg left this week for Duluth where he will reside.

Dr. J. R. Watson has gone to Chicago on business.

Rev. R. A. Bartlett of the Soo was in Calumet this week.

The funeral of the late Robert Gray, aged 68, took place Wednesday with services at the Calumet M. E. church, Rev. C. L. Adams officiating.

Mrs. J. Effinger entertained Friday afternoon at a luncheon in honor of Mrs. H. Gaeka, Mrs. R. Jory and Mrs. J. H. Bennett.

T. W. Karkeet has gone to Chicago.

William Maniko went to Hibbing, Minn., this week.

Mr. and Mrs. Odillon Roy have gone to the Canadian Soo.

General Manager W. W. Walker of the South Shore railroad arrived in Calumet Wednesday noon in his private car.

Peter Palmini left this week for points in Canada.

Dr. and Mrs. A. B. Simonson have returned from Los Angeles, where they spent a part of the winter.

Frank McGee left this week for Cobalt, Ont.

Bessemer

Bessemer, Mich., April 19.—(Special to The Herald.)—Mrs. Haines, who has been a guest of her sister, Mrs. Ernest Felling, for the past six weeks, has gone to Wausau for a visit before returning to her home.

Peter Scavarda and Walter Winkowski have gone to Chisholm, Minn., where they will work during the summer months.

The junior class of the Bessemer high school held its annual "prom" last evening at the high school auditorium. A large number attended and everyone reported a most enjoyable evening.

A surprise party was given Thursday evening in honor of the birthday of Mrs. W. S. Smith at the Methodist parsonage. The friends who gathered, after extending best wishes and congratulations, presented Mrs. Smith with a cut glass vase and the pastor, Rev. Smith, with a purse of money.

Thomas Allen has returned from Colorado Springs, where he went several weeks ago to enter the Woodmen Sanitarium at that place, for treatment for a supposed affliction from tuberculosis. The doctors at that place, after a careful examination, reported no tuberculosis germs and began a treatment for liver trouble and after forty days' treatment pronounced him cured.

Ciel McVick and son, Ralph, will leave for a visit of a month with the former's mother and other relatives at Terra Haute, Ind. On their return, Ralph will make his home with his uncle, Arthur Lintleman, in this city.

Miss Lizzie Wasnaghetti, who recently underwent an operation for appendicitis, is again able to be about.

Iron River (Mich.)

Iron River, Mich., April 19.—(Special to The Herald.)—Nels Flodin of the Lake Shore Engine works, Marquette, is here today.

L. T. Sterling of the Peninsular Power company was here several days this week.

B. E. Barlow, Carpenter Cook company salesman, called on the trade Wednesday.

W. J. Moore of Hillsdale, Mich., is here this week looking after his explorations.

G. N. Holland of Duluth returned Tuesday.

Max Kurz of Iron Mountain is here today.

Fred Uhler of Crystal Falls visited on this side of the county on Wednesday.

Al. Myers, mining engineer for the Mineral Mining company, came up from Iron Mountain this morning.

E. F. Brown of Iron Mountain was a visitor in town on Wednesday. Mr. Brown has recently returned from a trip to Florida.

Mrs. E. Ammermann and Mrs. F. A. Morrison are spending a few days in Green Bay, Wis.

Mrs. Walter Sweet is visiting this week at her home in Green Bay.

Mrs. O. D. Hamilton left Tuesday for a few weeks' visit with her parents in Bessemer.

The Twentieth Century club met on Friday with Mrs. A. F. Jones. The meeting was to have been with Mrs. Vilas in Stambaugh, but on account of the poor condition of the roads Mrs. Jones offered her home. The club decided to co-operate with the city club in securing a lecture course for next winter, the course to consist of four numbers, which promise to be very good—two musical companies, one impersonator and a lecturer. On account of the absence of Mrs. L. A. Johnson, her paper on "Our Mints" was read by Mrs. N. E. Fisher. Mrs. Pohland's paper on "Our Postal Savings System and Parcel Post" was then given and after a very lively discussion the meeting was adjourned.

Mrs. Leslie Laing and Mrs. O. R. Hamilton entertained twelve ladies at a sewing party on Saturday afternoon. A guessing contest was one of the enjoyable features, the answers to be name of different parts of an automobile. Music was indulged in and a delicious spread at 5 o'clock.

Ironwood

Ironwood, Mich., April 19.—(Special to The Herald.)—Miss Libbie Suline, who has been at Rochester, Minn., for ten weeks, receiving treatment for thyroid, was brought home last week. She is at the home of her sister, Mrs. Korte, Norfolk street, where she is making a brave fight for life.

The Ladies' Home Missionary Society of the First M. E. church held their annual mite box opening last evening. A very pleasing program was rendered and was followed by refreshments.

At the regular meeting of the Gogebic commandery, Knights Templar, the following officers were re-elected: Eminent commander, L. C. Brewer; generalissimo, Max Stern; captain general, Henry Rowe; senior warden, F. J. Alexander, junior warden, W. H. Cook; prelate, B. E. Jusseu; treasurer, C. E. Houk; record keeper, Richard Banfield; standard bearer, Peter Lofberg; sword bearer, F. O. Stabler; warden, Pearson Wells; sentinel, James Oxnam.

Attorney E. G. Wilmer of Milwaukee is here defending the Newport Mining company in a case brought against that company by Ed Koskal for personal injury.

Dean Nelson and Miss Nelson have gone to Chicago. Miss Nelson will visit her nieces in New York city and Topeka, Kan., before returning to Ironwood. Mr. Nelson intending to spend the next three months in Chicago.

Harry Barr has received his fourth carload of Ford automobiles and reports that all of them have been sold, making twenty-four of the cars he has placed here this season.

Miss Laura Bowden, county commissioner of schools, has announced a teachers' examination to be held at the Bessemer high school on April 24 and 25.

Dr. and Mrs. D. C. Pierpont have arrived in Ironwood, coming directly from New York city, which port they reached from Southampton. They went to Europe immediately after their wedding the first of the year, spending three months abroad.

City Engineer Oscar E. Olson was unable to complete the survey of the Pine street sewer because of the weather, and the council extended the time for receiving bids for the work until May 13.

Dudley Houk, who has been in the business office of an automobile concern in Detroit for two years, returned to Ironwood this week to take a position in the office of the Newport Mining company.

George Washington lodge, Sons of St. George, will attend service in a body at the First M. E. church tomorrow morning.

Hurley

Hurley, Wis., April 19.—(Special to The Herald.)—Harry Hunter, who was arrested in the recent raid of the Green Onion saloon and charged with being the keeper of the place, pleaded guilty to being an inmate, in municipal court and was fined $50 and costs, with the provision that he leave the state. The fine and costs were paid. As Maggie Terry, colored, who was also arrested in the raid, admited to being the keeper of the place, it would have been quite difficult to hold Hunter on the same charge.

Nels Dueholm, who has acted as sales manager for the Scott & Howe Lumber company for a number of years, has resigned and gone to Oshkosh to be sales manager for some lumber companies.

Mrs. John Wasley and daughter, Florence, of Diorite, Mich., are guests of John Eddy.

At a special meeting of the county board of supervisors, M. Lambrix, member of the town of Vaughn, was elected chairman. The board appointed Mrs. F. J. Trier county treasurer for the balance of the term of her late husband, F. J. Trier.

Louis Voigt was called to Wausau by the death of an aunt, Mrs. Richard Baumann, aged 71, who had been a resident of that city for fifty years.

George Williams returned Wednesday morning from Milwaukee, where he was called last week by the illness of his son.

Col. Howard returned Tuesday from a visit to Milwaukee and Chicago. While in Milwaukee he witnessed the ten-round boxing bout between Pal Brown and Ray Temple.

Mrs. A. Pedri, who has been receiving treatment at St. Joseph's hospital at Ashland for several weeks, returned home the first of the week much improved.

Mrs. Dan Young returned the fore part of the week from a visit of several days with her daughter, Katherine, at Wausau.

James O Wanzer, who is connected with the Metropolitan Life Insurance company, with headquarters at Duluth, was here the first of the week.

The John Reid family, with the exception of one son, Thomas, who is teaching in this county, left Monday for Beaverton, Mich., where they will locate permanently. Dave and John Reid, two former boys of Hurley, are also living at Beaverton.

Mr. and Mrs. Maurice Johnson and child returned Tuesday evening to Wausau, after spending several days visiting here at the home of C. Galdibini.

Sheriff Duffy returned Tuesday afternoon from a trip to Waupun, where he took H. H. Hamilton to serve a six months' sentence for forgery. He also spent a day or two in Milwaukee and Chicago.

Mrs. Leo Ersnamer is spending the week with friends at Mellen.

Mrs. F. E. Atwood spent Monday at Ashland.

LODGE'S ANNIVERSARY.

Ironwood Sons of St. George Observe Twenty-Fifth Birthday.

Ironwood, Mich., April 19.—(Special to The Herald.)—The members of George Washington lodge, Sons of St. George, today are celebrating the twenty-fifth anniversary of the local lodge. Headed by the Newport band the members marched to the First Methodist Episcopal church, where the pastor, Rev. A. E. Healy, an Englishman by birth, delivered an appropriate address. A banquet Wednesday evening, April 23, St. George's day, or the birthday of England's patron saint, the local lodge will give a concert at the Pierce theater when the following program will be rendered:

Vocal music by the High School Glee club; solos by Mrs. J. Blackwell and Messrs. Watson R. White and E. May, instrumental numbers by the Picker orchestra; reminiscent remarks by the chairman of the evening, E. B. Williams; a statistical report by the secretary, Joseph Smith, and an address by Rev. A. E. Healy. The Newport band will give a number of selections outside the theater from 7 to 8 o'clock.

This order is composed of Englishmen, their sons and grand sons, but although it is an English society it is not an allen or foreign institution. It is strictly American, its teachings are not to love old England the less but to love their adopted land the more and it urges patriotism and loyalty to this country, its institutions and its flag.

GOLDEN WEDDING.

Parents of Crookston Man Celebrate Fiftieth Anniversary.

Crookston, Minn., April 19.—(Special to The Herald.)—Surrounded by their seven children, nearly all of the twenty grandchildren and two great grandchildren, Mr. and Mrs. Tunis Schermer today celebrated their golden wedding anniversary at their model farm home at Silver Creek, Wright county, Minn. Mr. Schermer is 73 and his wife 72. Both are still active. Both were born in The Netherlands, and married there. Mr. Schermer being the proprietor of a small mercantile establishment. They came to the United States in 1874, settling on a forty-acre farm at Silver Creek. Mr. Schermer increased his holdings to 320 acres, and developed what is considered one of the most intensified farms in Wright county or the entire state. When his children grew up, he cut the farm up, selling portions of it to his sons, retaining sixty acres, and having secured a competence, raises a little stock, some chickens, a fine garden, etc., which he cares for himself.

Mr. and Mrs. Schermer were the parents of a family of fourteen children, seven of whom survive them, five sons and two daughters, as follows: Peter Cornelius, Nicholas and Tunis, Jr., all of whom farm near the old home place, including a portion of it, and Henry, with the Crookston Water Works, Power & Light company, Mrs. John Robinson of Annandale, Minn., and Elizabeth, who resides at home.

MANY BUY HORSES.

Duluth, Marble, Chisholm and Other Points Represented at Sale.

Carlton Minn, April 19.—(Special to The Herald.)—Since the arrival of the car of horses for the Carlton horse market last week many buyers from the northern part of the state have purchased. Among those who purchased horses were: Louis Haveri, Chisholm; C. S. Dockery, Marble; Joseph St. Charles, Duluth; C. E. Dickens, postmaster at Marble; Theodore Matson, Carlton; Gus Johnson, Carlton; L. H. Bugbee, Wrenshall; Nels Johnson, Cloquet; Fred Anderson, Esvey; Kenneth Douglas, Carlton. The entire carload has been disposed of and E. E. Goman will leave again for points in Iowa to buy up another carload.

To Oversee Hill Interests.

St. Paul, Minn., April 19.—Carmi Thompson, former treasurer of the United States, and former assistant secretary of the interior, has taken up his new duties as general overseer of the Hill interests, according to Louis W. Hill. Mr. Thompson will remove to St. Paul within a short time, he declared.

Twelve Steers Bring $1,075.

Braham, Minn., April 19.—(Special to The Herald.)—P. A. Peterson shipped two carloads of stock to St. Paul Tuesday. Among the animals were a dozen fat, corn-fed steers brought in by Frank Olson of Stanchfield which netted him $1,075. They varied in size, some of the larger ones bringing over $100 apiece.

NEWS OF THE NORTHWEST

FATHER SUES FOR REWARD

Parent of Aneta, N. D., Boy Who Was Killed Wants $500.

Fatal Burning of Kenneth McKenzie Cause for Novel Action.

Fargo, N. D., April 19.—(Special to The Herald.)—S. McKenzie of Aneta is sueing the state for $500, the reward offered for the conviction of the men responsible for the death of his own son, Kenneth. The boy was caught in a park late one evening while carrying a lantern. Oil was poured over his clothes and set on fire, resulting in his death in Fargo a few days later. McKenzie spent several hundred dollars on the case and finally secured the conviction of a boy named Sperry of Aneta.

Not For Crime Offered.

When he sought the reward the state insisted the conviction was not for the crime for which the reward was offered. The original case attracted attention all over the Northwest, and the citizens of Aneta were very much divided in their opinions, many believing the death of the boy was due to an accident.

CLOQUET MILLS FACE BUSY YEAR

Large Amount of Lumber Expected to Be Sawed By Big Plants.

Cloquet, Minn., April 19.—(Special to The Herald.)—The summer runs of the local sawmills began this week, when the water power mill of the Cloquet Lumber company started a day and night run. The Cloquet company will being operations at the steam mill on Monday, putting on a day and night crew, and taking off the night crew at the water power. The lower mill of the Northern Lumber company will start up within a couple of weeks, as soon as the log supply is considered sufficient, and then the night run of the upper mill, which has been operating two crews all winter, will be discontinued.

Ran All Winter.

The Johnson-Wentworth company operated their mill day and night all winter, and will continue to do so during the summer, with only a brief shutdown of about two weeks, which will begin in a few days. It looks like a prosperous summer for Cloquet. The winter operations in the woods were heavy and lasted unusually long, some of the camps breaking up only ten days ago, and but two weeks before the opening of the mills, which is unusual, as there is ordinarily a month's idleness between seasons for men who depend on this work for a living, and often the time between the closing of the camp operations and opening of the mill is much longer.

DITCH WORK HALTS.

Digging Corona Ditch in Carlton County Has Been Delayed.

Carlton, Minn., April 19.—(Special to The Herald.)—O. F. Doyle of Minneapolis, representing the National Construction company, was here this week on business connected with the digging of the big Corona ditch.

Mr. Dotten, who was the lowest bidder when the contract was let, has been unable to furnish the necessary bonds and assigned the work to the National Construction company, who will receive the contract for the work when they furnish the necessary bonds. The work will not commence for a time, as there are some cases in court connected with the digging of the ditch that will have to be settled before the work can be commenced.

FERGUS FALLS MAN IS APPOINTED JUDGE.

St. Paul, Minn., April 19.—Governor Eberhart Friday appointed W. L. Parsons judge of the district court for the Seventh district. Mr. Parsons lives at Fergus Falls.

The appointment was made under the law recently passed by the legislature increasing the number of judges in this district from two to three.

OLD LANDMARK BURNS.

Flour Mill at Hubbard, Minn., Destroyed By Fire.

Park Rapids, Minn., April 19.—(Special to The Herald.)—The flouring mill and elevator at Hubbard, east of here, one of the landmarks of this section, was destroyed by fire of unknown origin recently.

Mr. Delaney, the owner of the property, was in Minneapolis at the time of the fire. He was reached by wire and started for home at once. He was unable to give any particulars concerning the fire, except to say that his loss will be heavy. He had a large stock of grain and flour on hand and the insurance will not nearly cover the loss.

FIND SUICIDE'S FOLKS.

Relatives of Man Who Killed Self Near St. Cloud Located.

St Cloud, Minn., April 19.—Miss Ada Miller of Buffalo, N. Y., a sister of Leslie Miller, who shot and killed himself near here recently, was located by the chief of police of Buffalo. A telegram was sent by the sister that she would arrive here in about a week to straighten out his accounts.

Millers folks have not seem him for five years, although he has kept up a correspondence. A life insurance policy in the switchmen's union was found. Miss Anna Duscha is made the beneficiary, the amount being $1,500.

POURS OIL ON COALS.

Milton, N. D., Man Causes Explosion and Is Badly Burned.

Milton, N. D., April 19.—(Special to The Herald.)—Starting a fire twice with oil the same morning proved decidedly serious to Harols Sunderland. On getting up he poured oil on the wood and started a blaze. Some time afterwards he concluded the fire was out and threw some more oil on. An explosion followed and his clothing was ignited. Running into the yard he rolled on the ground till a neighbor threw a heavy coat over him. Sunderland was seriously burned on the arms and chest.

FARGOAN IS FAVORED AS 1914 CANDIDATE

D. H. McARTHUR.

Fargo, N. D., April 19.—(Special to The Herald.) — A united Democracy with D. H. McArthur of Fargo as candidate for governor next year is the program slated by the Democrats of North Dakota as a result of the meeting here this week.

Following the decision to put workers in the field to form a strong organization all over the state, the selection of a candidate to make the race for governor next year against Governor Hanna was a natural sequence.

SUMMON JURORS BY REGISTERED MAIL.

Fargo, N. D., April 19.—(Special to The Herald.)—Jurors in North Dakota are no longer notified by personal service by the sheriff. Under a new law the sheriff sends a notice by registered mail and that answer the purpose. Formerly the sheriffs were on a fee system and the summoning of jurors was one of the perquisites of the official as he was allowed a stated sum and mileage.

To Investigate Charges.

Pierre, S. D., April 19.—In response to a resolution passed at the late legislative session, a special agent of the department of the interior has been sent here, to investigate charges of alleged persecution of homesteaders by special agents of the land department.

Elgin, N. D., Building Plans.

Elgin, N. D., April 19.—(Special to The Herald.)—An electric light plant, another garage, a cement block factory and three or four new stores are among the improvements this point will secure this spring. The crop prospects are unusually good in this part of the state because of the unusual amount of moisture in the ground.

Finds Indian Chief's Relic.

Linton, N. D., April 19.—(Special to The Herald.)—A long string of black beads with an animal claw between each six was found by Judge Carley in his garden here. It it supposed to have originally been the property of some Indian chief and the judge has been offered a nice price for the find but refused to part with it. It is a valuable relic and must have been lost on the prairie many years ago as this locality has been settled for a generation.

Exonerate St. Paul Police Head.

St. Paul, Minn., April 19.—Acting Chief of Police Martin J. Flannagan last night was cleared of charges that he had been guilty of unbecoming conduct and neglect of duty by the police board which investigated the case. Charges that Flanagan had been under the influence of liquor were found by the board to be entirely without foundation and Mr. Flanagan will continue in his present office. His work since taking office was commended by the board.

PENINSULA BRIEFS

Calumet—The Fairview Land company has incorporated under the laws of Michigan to deal in lands in Houghton, Baraga and Ontonagon counties. It is capitalized at $50,000. The incorporators are: J. W. Collins of Edgeworth, Pa., E. R. Baldinger, Pittsburg; and Frank W. Stonecipher, Pittsburg. The company will also take over large tracts of land owned in these counties for forty years by the Hussey-Howe interests.

Houghton—Streams and lakes in the counties of Houghton, Keweenaw, Ontonagon and Baraga are to be stocked heavily with fish fry this spring and summer, many millions of the fry having been contracted for with the state and Federal hatcheries by sportsmen of the district.

Marquette—Power from the city's own hydro-electric plant will probably be used to operate the street cars of the Marquette City & Presque Isle railway at no distant date. The municipal commission has made a proposition to the company and there is little doubt it will be accepted.

Calumet—Mrs. Anna Kuusisto, arrested Tuesday on the charge of having murdered her husband, Elias Kuusisto, with an ax at their home in Tamarack, shows signs of improvement and the belief is expressed that she will soon be able to tell what she knows of the crime, if she so desires.

Hancock—Joseph Poggione and Frank Isalonge, two Helltown saloon keepers, were arrested this week, charged with violating the liquor law by keeping open on Sunday. The men were brought before a justice, pleaded not guilty and gave bonds for their appearance in court on April 22.

Lake Linden—The directors of the Lake Linden creamery here elected these officers: President, Samuel Eddy; vice president, Will J. Parks; secretary, Emil F. Prince; treasurer, James Hoar. A meeting of the direotors will be held in the office of Secretary E. F. Prince next Monday evening.

Houghton—Albert C. Sarazin, aged 49, son of Mr. and Mrs. Norbert Sarazin, died Tuesday evening after an illness of several years. The funeral was held Friday. Besides the parents, the following brothers and sisters survive: Mrs. Archie Chandonnais of Lake Linden, Mrs. Edward Koepel of Beacon Hill, and Miss Mary, at home; Dr. Frank Sarazin of Superior, Wis., Dr. Joseph Sarazin of Nessa, Or., Louis of Lafayette, Ind., and Will and John of Lake Linden.

MINNESOTA BRIEFS

Haldingford—Theodore Czech has obtained a position as operator in the depot at Fallon, Mont.

Detroit—A deal was made the first of the week whereby N. B. Eldredge of Fargo became the owner of Chesley's Point, on the south shore of Detroit lake. This is one of the beauty spots of summer homes and the new purchaser will take possession in the near future and occupy it during the summer season.

International Falls—William Oia, a drunken Finn, was assessed $15 and costs by Judge Langland Thursday morning for carrying concealed weapons.

Little Falls—Ed. Prondquist, or Paumquist, was held to the grand jury under bonds of $200 Wednesday by Justice L. M. Gaudet on a charge of grand larceny. He is alleged to have stolen $30 from Miss Judith Chilquist, who has since become Mrs. George Cash. The money was pilfered from a box in her room. When arrested at Pierz Monday evening the defendant had only $13.50 left.

Stillwater—The tug Baby went down to Hudson Wednesday. The ice is out that far and this was the first trip of the season that far down the St. Croix. The Baby and Edwin C. were busy on the river Thursday handling logs.

Moorhead—Joe Capp, an Italian, was arrested at Dilworth and brought before Judge Thomas Torson, charged with drawing a weapon and threatening the life of Leonard Edberg, with whom he was boarding.

St. Cloud—William Schweitzer, aged 84, died at St. Joseph's home after a prolonged illness, death being due to the complications of old age. He had been in the home about seven years. He was born in Germany and came to America and directly to Minnesota about sixty-five years ago. He is survived by three sons in St. Paul and one daughter.

Madena—Peter P. Poplinski, a former well-known Browerville boy, who was a Northern Pacific conductor in Idaho, was killed at Peck, Idaho, last week when his train was wrecked. Poplinski was conductor of a combination freight and passenger train. Mora—Albert Quick, who has been employed at the Times office for some time past, has left for Hibbing, where he has secured a position on the Mesaba Ore.

Braham—Mrs. John Nelson died suddenly Wednesday following childbirth as the result of heart failure. Funeral services will be conducted Sunday afternoon at the house at 2:30 and at the Lutheran church at 3, Rev. Mr. Renius officiating.

Fergus Falls—Rev. Blaine Lambert has taken charge of the M. E. churches at Rush City, Rock Creek and North Branch. Mr. Lambert has just finished his theological course at Drew Seminary, Madison, N. Y., and is also a graduate of Hamline university. His former home was in Fergus Falls.

Red Wing—At the Republican city convention Thursday, J. J. Ferrin was nominated for the office of mayor. Other nominations made were: Alderman at large, Frank A. Johnson; ward aldermen, C. H. Kroeger, John G. Gilbertson, Otto Rummler and C. C. Bracher; members of the school board, F. H. Erickson and C. E. Sheldon; city treasurer, George F. Gross.

DAKOTA BRIEFS

Bismarck, N. D.—Charles Glasby, engineer on the Soo line, and who has lived in this city for four years, has moved his family to Hankinson, where he will make his future home, owing to that point being more satisfactory by reason of his run.

Mandan, N. D.—As a result of a runaway, George Cherry, 12 years of age, is in the Mandan hospital with a broken leg. The horses became frightened a short distance from town and ran away. The boy was thrown from the wagon in such a manner as to fall directly in front of the wheels.

Cannonball, N. D.—A prairie fire of unknown origin swept the prairie for miles in the vicinity of Cannonball on the Standing Rock reservation Wednesday afternoon and did damage estimated at $50,000. The buildings and stock of the Hawkeye Lumber company in the village of Cannonball were entirely destroyed.

Fargo, N. D.—The case of Elmer Cox against the Ellsworth Land company, which was heard in the district court, was decided in favor of the Ellsworth Land company. The action brought by Mr. Cox was for the purpose of compelling the land company to fulfill an alleged contract.

Grand Forks, N. D.—Erastus P. Gates, who was engaged in the banking business in this city nearly thirty years ago, is dead at his home in Pasadena, Cal. He was born in Warsaw, N. Y., in 1850. When a young man he moved to Lake City, Minn., where he was married, and then moved to this city, where he engaged in the private banking business. Later he moved to Minneapolis, where he made his home until 1908, when he went to California. He is survived by his wife and one child.

Valley City, N. D.—E. M. Larson, a prosperous farmer of Daily, lost all of his buildings in a fire this week, caused, it is supposed, by a defective chimney.

Dickinson, N. D.—Members of the Dickinson Commercial club are making preparations for their annual banquet and dance, which will be given May 7. Governor Hanna has accepted an invitation to speak.

WISCON

ON THE IRON RANGES

SPECIAL IS BIG MAGNET

Thousands View Exhibits and Listen to Better Farming Lectures.

Iron Junction, Forbes, Kelsey and Meadowlands on Today's Schedule.

Iron Junction, Minn., April 19.—(Special to The Herald.)—The Agricultural special arrived here this morning from Eveleth where last night was spent and after a stay of a couple of hours pulled out about 11 o'clock for Forbes, Kelsey and Meadowlands and will spend the night and Sunday at the latter place.

Up to last night it was estimated that 8,000 people had visited the rain since it left Duluth Wednesday, about 3,000 crowding into the cars at the various points visited yesterday.

The attendance at Eveleth on the arrival of the train yesterday afternoon until it left this morning was phenomenal, about 2,000 being on hand, the majority being children.

The visits of the train will never be forgotten by the children who have visited it, and there are some who believe it should be called "The Juvenile

RAY P. SPEER,
Instructor in Extension Division, Who Accompanies the Agricultural Special.

Special," instead of "The Agricultural Special."

Came Miles to Aurora.

At Aurora many farmers, their wives and children, rode in from the country for many miles early yesterday morning to see the exhibits. A whole school and their teacher rode in from their school nine miles in the country in the face of a raw wind. Two of the children brought in pecks of potatoes to be entered in the contest conducted by the Iron Range railroad. There are over thirty pecks of potatoes entered in the contest, and it is feared that there will be no place to exhibit these entries so many have been obtained. Many of the entries have been made by boys, and when the potatoes are obtained in these instances Mr. Hostetter of Duluth, who is in charge, always calls them to one side and explains how potatoes should be grown and selected for exhibition that no mistakes may be made the second time. Most of the entries are excellent, and nearly all of them are of the Carmen No. 3 variety.

Biwabik Attendance Good.

At Biwabik there was a large delegation of school children and a large part of the time was spent showing them the features of the train. The farmers were present in considerable numbers and the customary livestock lecture was given in which dairying played a large part. Dairying is being emphasized all through this part of the country, for it is the belief of those in charge that this industry is to play a large part in the future development of the territory contiguous to St. Louis county.

At Eveleth there was a veritable army of school children awaiting the train's coming.

"Where are the animals," breathlessly exclaimed one ragged little urchin, as he pulled himself up on the car steps by main force, in spite of warnings to stop until the train had come to a standstill. He and the others were shown the animals soon after.

At Eveleth a party of specialists, including Mr. Hostetter, Fred Ward, county agriculturist; Mark Thompson, director of the new sub-experiment station at Duluth; W. A. McKerrow of the extension division; and several others took a trip into the country to talk to the farmers and investigate conditions relative to farming. It is said that an attempt will be made at an early date to organize a large farmers' club in the vicinity of Eveleth, to aid in the growing of potatoes and the keeping of cows.

On Monday morning, a series of lectures will be given at Meadowlands and a visit will be paid to Saginaw, Munger and Proctor, remaining over at the latter place for the night.

You'll Be Healthier and Happier Every Day in the Year If You Regularly Drink

White Rock

Water

Professor Koch, of Berlin, and other noted scientists agree that the drinking of a clinically pure carbonated water such as WHITE ROCK is one of the most efficient means of aiding digestion.

IRON RANGE HAS SUNK FINE WELL

Railroad's Water Source at Biwabik Is 312 Feet Deep.

Biwabik, Minn., April 19.—(Special to The Herald.)—For years the water supply for the Duluth & Iron Range railroad has been greatly hampered on account of the well not being able to stand the constant drain and this winter, a new well was driven by A. D. Lacey of Duluth, a well known well-man, which has proven to be a success.

The well is 312 feet deep and locked in slate sixteen and one-half feet, it is cased with 8-inch pipe. The water is drawn from 194 feet of trap slate and is very pure, clear water. The new pump which the company has put in is a No. 33 Keystone pumphead, double acting, and double-geared and is guaranteed to deliver 10,000 gallons water per hour. The water is pumped from an elevation of 300 feet. The pump has a capacity of 250,000 gallons water for twenty-four hours. The engine is a Keystone 15-horse power and the pump and engine are both of the most-up-to-date machinery of its kind.

Mr. Lacey in drilling the well met with little or no mishap and says it is a pleasure to put out such a nice well and fine flow of water.

"FOR VIRGINIA" BANQUET HELD

"Queen City of Ranges" Felicitated Upon Present and Future.

Virginia, Minn., April 19.—(Special to The Herald.)—The "For Virginia" banquet at the Ormonde hotel last night was a pronounced success. More than 200 attended and more desired to attend and were only kept away by the capacity of the room in which the gathering was held. There were many visitors from the range cities. D. H. Griggs, acting as toastmaster, announced that owing to important work at St. Paul neither Governor Eberhart nor Cleon T. Knapp could attend. Fred E. Lister, president of the Virginia Commercial club in the welcoming address, lauded Northern Minnesota and Virginia which has taken the name of the Queen City of the Ranges.

F. E. House, president of the Iron Range road, being called to New York had directed that Supt. Thomas Owens of Two Harbors take his place. J. W. Kreitter, superintendent of the Missabe road, represented President W. A. McGonagle.

Sidestepped Union Depot.

The representatives of both roads were expected to tell about a union depot but they very diplomatically jested and omitted to pledge anything for their roads. Charles S. Mitchell of Duluth talked on "Brotherly Love." John Owens, first mayor of Virginia, now a resident of the farming region north of the city spoke of the great need of developed farms. C. S. Mitchell said that 200 farms are worth more to Virginia than the biggest sawmill in the world now located here. Prof. George Jensen sang a solo and J. L. Pickles, chief engineer of the D. W. & P. road spoke briefly on "Through Service."

Although the toast list was only half completed, it was announced that owing to the lateness of the hour, it being long past midnight, that the full program would not be carried out.

REALIZES NICE SUM.

Biwabik Methodist Ladies' Aid Society Conducts Successful Supper.

Biwabik, Minn., April 19.—(Special to The Herald.)—The Ladies' Aid Society of the Methodist church gave a supper at the home of Mrs. H. E. Green, Thursday evening. There was a very large attendance and a very neat sum realized. Mrs. Green was assisted by Mrs. J. L. Alman in serving.

N. B. Shauk was in Duluth Tuesday on business.

F. B. Myers went to Nashwauk Wednesday.

Emil Korhonen has returned from Duluth, where he underwent treatment at a hospital.

Capt. Frank Thomas was here from Nashwauk on Monday.

Alfred Hoel was here from Gilbert Friday attending to the duties as vice president of the First National bank.

Mr. and Mrs. James Irwin of Two Harbors were here Friday looking for a house. Mr. Irwin will move here next week, taking a position as division lineman for the D. & I. R.

Iron Range ore trains are now passing through town daily.

Mr. and Mrs. Louis Phelps left Thursday for Texas. Mr. Phelps has been here in charge of the work for the general contractors erecting the new high school building.

The agricultural special was here Friday noon and was visited by a great many of town people as well as farmers from the country, some driving fifteen miles.

Gustof Saarl, who fractured his spine by falling down the shaft at the Kelogg mine on April 4, died last Sunday at the Bray hospital. The funeral was held Tuesday, interment being at the Biwabik cemetery.

CALLED TO MICHIGAN.

Bovey Couple Receive News of the Illness of a Relative.

Bovey, Minn., April 19.—(Special to The Herald.)—Thomas Olin and wife left Monday for Big Rapids, Mich., where they were called by the serious illness of a sister of Mr. Olin.

Attorney Bither was a business visitor at the county seat Monday.

E. H. Chase and wife were over Sunday visitors in town, returning to their home in Duluth Monday.

A. A. Mitchell transacted business in Grand Rapids Monday.

John Carson, formerly of Bovey, arrived from Vancouver, B. C., Tuesday evening, and will visit with his many friends.

Mrs. Doble of Taconite visited in Bovey Tuesday.

Dr. Shellman of Nashwauk was in town this week.

Mrs. Dowd of Taconite visited with friends in town Tuesday.

GRAND RAPIDS NOTES.

Social and Personal Happenings in Itasca County Seat.

Grand Rapids, Minn., April 19.—(Special to The Herald.)—The Philathea Club of the Presbyterian church was entertained Thursday evening by Miss Frances Windsor. Ten girls were present and a large amount of routine business was transacted.

The Woman's club has purchased a number of rose bushes and has given them to the public library for the purpose of beautifying the grounds about the building.

Mr. and Mrs. William Lehman entertained at five hundred Wednesday in honor of Mr. Lehman's birthday anniversary. Three tables were in play. F. A. Hicks and Mr. Hofer were tied for first honors among the men and Mrs I. D. Rasmussen captured first honors for the women. After the playing a dainty lunch was served.

William Nelson has gone to Virginia, where he will be employed by the Oliver Iron Mining company.

Mrs. F. A. McVicker and Miss Gertrude Shook have returned from Duluth and Superior, where they have been the guests of friends during the week.

Attorney Bronson Taylor of Deer River was in town Monday and Tuesday.

Miss Lily Abramson, who has been the guest of the B. L. Lieberman family for ten days, returned to her home in Duluth Wednesday.

Miss Margaret McAlpin is visiting with friends in Richmond, Wis.

Mrs. W. C. Gilbert went to St. Paul Wednesday to spend a week with friends.

Mrs. W. J. Powers and daughter, Miss Emily Powers, are in Sioux City, Iowa, called there by the death of Mrs. Powers' brother.

Deputy Sheriff and Mrs. Charles Gunderson are receiving congratulations on the birth of a son, born Tuesday morning.

Mrs. B. L. Lieberman is at home from Duluth, where she has been a patient at St. Luke's hospital, having undergone an operation.

Principal E. A. Freeman of the high school is expected home tomorrow evening from a ten days' business trip to the Twin Cities.

Mr. and Mrs. I. D .Rasmussen have been entertaining Miss Melissa Baker of Deer River for a few days.

Mrs. C. T .Kennedy is in Duluth for a couple of days.

ORE SHIPPING NOW UNDER WAY

Big Properties of Mesaba Range Loading Ore for the Docks.

Hibbing, Minn., April 19.—(Special to The Herald.)—Ore shipments from the open pit mines in the Hibbing district are under way. Two steam shovels were started yesterday on ore at the big Hull-Rust mine, which will be one of the biggest shippers in the Hibbing district this year, and a third was started at the Dale-Lino. A steam shovel will start loading ore at the Buffalo-Susquehanna Monday morning and additional shovels will probably go in service at the Mahoning. Loading is also in progress at the Chisholm, Clark and Winnifred shafts and a steam shovel has been started on the big Shenango stockpile. Five hundred cars of ore are expected to go forward over the Missabe to the Duluth docks within the next twenty-four hours.

Canisteo District Loading.

Orders for resumption in the open pit mines were received yesterday, when it was announced that boats were clearing the Duluth-Superior harbor for the lower lakes. Loading was begun at several of the pits in the Canisteo district yesterday and mining men believe that with a normal situation at the docks and plenty of boats available ore will be moving off the Mesaba range at a record rate by the latter part of next week.

CHISHOLM DOGS MUST BE MUZZLED

Otherwise Will Be Shot, as Dog Recently Killed Had Rabies.

Chisholm, Minn., April 19.—(Special to The Herald.)—Dr. Schmidt, chairman of the board of health, has issued an order that all the dogs must be muzzled at once, or they will be shot. Information was received by him from the state board of health that the examination of the dog's head sent down to St. Paul, disclosed rabies, and as it had bitten several other dogs before being killed, there is grave danger that the symptoms may develop in other dogs. The recorder's office shows that about 300 dogs are registered annually, but the last couple of years it has run somewhat under that figure. The ownership of the dog which had the rabies was not proven but it was without doubt a stray dog.

PREPARES PLANS FOR PAVING IN HIBBING.

Hibbing, Minn., April 19.—(Special to The Herald.)—City Engineer Hawley is preparing specifications for the paving projected by the council, which will be ready to present to that body at its next meeting. The specifications cover all the street intersections not now paved, south of Railroad street to McKinley street, between First and Fifth avenues and several small sections on the north side of the city. The specifications cover creosoted wood block, bitulithic, vitrified brick, Donnellite, asphalt and granitoid. The council will call for bids on the paving improvement at an early meeting.

HIBBING FANS TO HAVE FIRST GAME.

Hibbing, Minn., April 19.—(Special to The Herald.)—The baseball season will be opened in Hibbing tomorrow with a game between the Hibbing team and a pick-up aggregation. The game with Eveleth has been cancelled, owing to the inability of Manager John Glode to get his team together. Manager Booth is making an effort to get the Virginia team here for a game Tuesday.

Grandma Talks About Babies

Has a large Circle of Listeners Who Profit by Her Wisdom and Experience.

In almost any settled community there's a grandma who knows Mother's Friend. Not only is she reminiscent of her own experience, but it was through her recommendation that so many young, expectant mothers derived the comfort and blessing of this famous remedy.

Mother's Friend is applied externally to the abdomen, stomach and breasts, allays all pain, avoids all nausea, and prevents caking of the breasts.

It is quickly and wonderfully penetrating, permits the muscles to expand without the strain on the ligaments, and prepares the system so thoroughly that the crisis is passed almost without the slightest distress. Thus there need be no such thing as dread or fear.

No better nor more cheering advice can be given the expectant mother than to suggest the use of Mother's Friend. She will take courage from the beginning. The days will be cheerful, the nights restful. Thus the health is preserved, the mind is in repose and the period is an unending one of quiet, joyful anticipation.

You can obtain Mother's Friend of any druggist at $1.00 a bottle. Do not forget nor neglect to be supplied with this greatest remedy ever devised for motherhood. It is unfailing. Write at once to Bradfield Regulator Co., 133 Lamar Bldg., Atlanta, Ga., for their very interesting and instructive book of advice for expectant mothers.

OFFICIAL MAP OF THE WEATHER

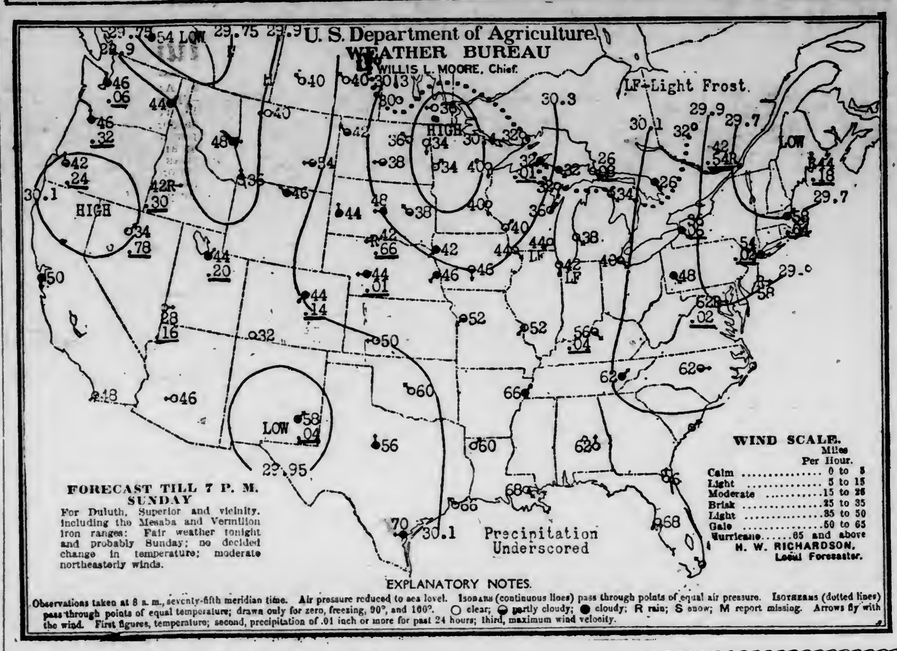

FAIR

The grass is showing green in the parks and the amateur gardeners are impatiently testing the ground. The weather man is smiling on Duluth, and everybody is happy. Fair weather is predicted for tonight and tomorrow. Fair, cold weather prevailed a year ago today.

The sun rose this morning at 5:13 and it will set at 7:02 this evening, giving thirteen hours and forty-nine minutes of sunlight.

Mr. Richardson makes the following comment on weather conditions:

"During the last twenty-four hours rain fell over North Atlantic and North Pacific states, the Plateau region, Wyoming, Colorado, Utah, New Mexico, Nebraska and Kentucky. Freezing weather prevailed last night over all of Lake Superior. Conditions favor easterly winds over the western portions of Lake Superior until Sunday night."

General Forecasts.

Chicago, April 19.—Forecasts for twenty-four hours ending at 7 p. m., Sunday:

Lower Michigan—Fair tonight and Sunday; frost tonight; slowly rising temperature Sunday.

Upper Michigan—Fair tonight and Snday; rising temperature Sunday.

Wisconsin—Fair tonight and Sunday; cooler in southeast portion tonight; frost tonight.

Minnesota—Fair tonight and Sunday; not much change in temperature.

Iowa—Fair in east, probably showers in west portion tonight or Sunday.

North Dakota and South Dakota—Probably showers tonight or Sunday; warmer tonight.

Montana—Probably showers tonight or Sunday.

Upper Lakes—Moderate southerly winds on Lakes Michigan and Huron and light variable winds on Lake Superior. Fair weather tonight and Sunday.

The Temperatures.

Following were the highest temperatures for twenty-four hours and the lowest for twelve, ending at 7 a. m. today:

	High.	Low.
Abilene	86	56
Alpena	70	30
Atlantic City	54	50
Baltimore	72	58
Battleford	74	40
Bismarck	68	36
Boise	68	42
Boston	62	52
Buffalo	58	36
Calgary	66	...
Charleston	74	60
Chicago	70	40
Corpus Christi	72	68
Denver	48	42
Des Moines	66	44
Devils Lake	61	34
Dodge	81	50
Dubuque	64	40
DULUTH	58	32
Durango	60	32
Eastport	46	40
Edmonton	70	42
Escanaba	59	32
Galveston	74	66
Grand Forks	62	28
Grand Haven	56	34
Green Bay	64	34
Hatteras	72	62
Havre	64	40
Helena	66	48
Houghton	...	30
Huron	58	38
Jacksonville	82	58
Kamloops	76	50
Kansas City	74	50
Knoxville	84	60
La Crosse	58	38
Louisville	82	54
Madison	68	40
Marquette	44	30
Medicine Hat	72	...
Memphis	82	60
Miami	...	60
Miles City	68	52
Milwaukee	68	40
Minnedosa	60	32
Modena	44	28
Montgomery	86	54
Montreal	62	42
Moorhead	62	30
New Orleans	84	66
New York	62	54
North Platte	60	42
Oklahoma	86	56
Omaha	64	46
Parry Sound	...	24
Phoenix	72	46
Pierre	64	38
Pittsburg	73	48
Port Arthur	52	26
Portland, Or.	54	46
Prince Albert	68	34
Qu'Appelle	64	36
Raleigh	78	60
Rapid City	56	44
Roseburg	56	40
Roswell	82	52
St. Louis	74	52
St. Paul	62	40
Salt Lake City	60	42
San Diego	62	48
San Francisco	60	50
Sault Ste. Marie	42	26
Seattle	52	46
Sherman	84	54
Shreveport	82	58
Sioux City	62	40
Spokane	74	44
Swift Current	68	40
Tampa	90	70
Toledo	70	38
Valentine	...	42
Washington	78	60
Williston	54	42
Winnemucca	44	34
Winnipeg	62	30
Yellowstone	56	38

GILBERT BIDS GOODBYE.

To Mr. and Mrs. Jones Who Will Move to Ely.

Gilbert, Minn., April 19.—(Special to The Herald.)—E. C. Jones has been appointed chief chemist for the Oliver Iron Mining company at Ely and left to assume his new duties. The ladies gave a farewell party at the home of Mrs. A. J. Trudeau Thursday afternoon in honor of Mrs. Jones, who left Friday afternoon with her son, Richard, for a month's visit with her parents at Litchfield, Minn. She was accompanied by Mr. Jones as far as Minneapolis.

Mr. Jones has been a resident of Gilbert for about five years. He is township assessor and past chancellor commander of the K. P. lodge.

Mr. and Mrs. Jones have been prominent in local social affairs and will be much missed by the people of Gilbert, all of whom wish them prosperity in their new location.

GILBERT CHURCH MEET.

Members of Presbyterian Church Have Their Annual Session.

Gilbert, Minn., April 19.—(Special to The Herald.)—The Presbyterian church congregational meeting was held Thurday night at Carlson's hall. The reports of the secretary, treasurer, ladies' aid, Christian Endeavor and Junior Endeavor societies were read. Capt. Crellin was elected trustee and R. E. Johnston, treasurer, and L. L. Wilcox, secretary. The other trustees are Capt. D. T. Caine, F. P. Rutherford and Charles Fungore. Miss Gilmore sang a solo and the male quartet gave a selection. Short addresses were made by a number of the different members of the congregation. Luncheon was served.

The Methodist Ladies' Aid Society are having a sale of a number of useful articles of wearing apparel in the Rubenstein block.

The Methodist Sunday school children were given a picnic Monday evening. The party drove over in busses to the Oliver park in Virginia.

Mrs. J. A. Juten gave a birthday party Tuesday afternoon.

MEETING AT GILBERT.

Republic Iron & Steel Officers Gather in Range Village.

Gilbert, Minn., April 19.—(Special to The Herald.)—The superintendents of the Republic Iron & Steel company held a meeting here Thursday. Among those present were General Manager F. J. Webb of Duluth, General Superintendent T. A. Flannigan and Superintendents Nels Johnson of Keewatin, Harry Cash of Kinney, Capt. White of Virginia, Capt. D. T. Caine of Gilbert and Assistant Superintendent Lohrels of Virginia.

CLOSE STORES AT 6:30.

Movement to That End Is Being Agitated in Aurora.

Aurora, Minn., April 19.—(Special to The Herald.)—A movement to have the stores close at 6:30 has been started by the clerks and the indications are that they will be successful. Every merchant but Joe Sekula has signed the agreement which the clerks have passed around and it is thought that Sekula can be induced to sign. The clerks feel that as they have to go to work early in the morning and have only a short time for meals they should have the evenings for recreation. They have the support of the Aurora people in the movement.

MUST LICENSE DOGS.

Otherwise Hibbing Animals Will Be Shot Is Order.

Hibbing, Minn., April 19.—(Special to The Herald.)—Dog licenses are being taken out at the city hall in accordance to the notification to dog owners by the village council that the ordinance requiring a license for dogs would be strictly enforced. The necessary supplies have been received at the offices of Accountant Stewart and under the terms of the ordinance all animals that are not licensed before June 1 will be shot by the dog catcher.

VIRGINIA BALL PARK IS BEING IMPROVED.

Virginia, Minn., April 19.—(Special to The Herald.)—The baseball park is being put into first-class condition for the opening of league ball and surveyors and others are busy seeing that the field is all that it should be. A press box will be put into service to facilitate the work of the press with a Western Union telegraph operator right on the grounds.

Several minor alterations and improvements have been made at the park this season and every preparation made for the big attendance that will be present at the games.

Want Team Manager

Grand Rapids, Minn., April 19.—(Special to The Herald.)—F. A. King, having declined the management of the local ball team, the club is seeking a pilot elsewhere. The team will be practically the same this summer as it was last. "Bill" Whaling will not join Duluth this season, unless he changes his plans materially, and the local team is counting on his support. Games will be begun as soon as a manager can be secured and the grounds settle beyond all chances of deep mud.

Another Virginia Depot.

Virginia, Minn., April 19.—(Special to The Herald.)—This city will have one more modern depot, making the fifth.

The Mesaba electric road will shortly double the space allotted to the waiting room and depot here by leasing the adjoining premises on Wyoming avenue and taking away the partition between the two premises and building a ladies' waiting room and general waiting room with sewer and water connections and toilet connection for the convenience of patrons of the road.

The National Rat Killer

Stearns' Electric Rat and Roach Paste

Ready for use. Better than traps.

Get the Genuine (like cut above) Refuse Imitations

Money back if it fails.

At all dealers, 25c and $1.00.

Stearns' Electric Paste Co., Chicago, Illinois.

ELY'S LID WILL BE TIGHT SUNDAY

Notices Given That Closing Laws Must Be Observed Hereafter.

Ely, Minn., April 19.—(Special to The Herald.)—The lid habit will be in vogue here tomorrow as well as in many other places.

Notices have been given to all concerned that the closing laws for the saloons must be enforced.

Last Tuesday night at the council meeting all the citizens of Ely were requested to aid in enforcing the laws. Thursday afternoon Mayor Trezona requested all the saloon keepers of the city to meet him at the city hall and informed them of his intention to enforce the laws and requested them to aid by observing it, both as to the closing of the saloons at the hours required by law and also to take out all the slot machines from their places of business.

Police Get Orders.

Orders have been given the police department to enforce the law. The general impression is that this will meet with favor from the better element of the saloon men, as they know that the law is to be enforced without fear or favor. The slot machines have also been taken from all candy stores.

John Kosut was arraigned in municipal court yesterday charged with being drunk and disorderly. He was fined $5 and costs.

HAULED OVER ICE.

Sick Man Has Thrilling Time Reaching Tower Hospital.

Tower, Minn., April 19.—(Special to The Herald.)—C. W. Everett of Vermilion dam was brought to this city seriously ill on Thursday and taken at once to Soudan hospital. The ice is in dangerous condition now, being liable to break up any day, so in the absence of any wagon road in that direction, it was necessary to make the risky trip over the ice of Lake Vermilion. A hand sled was secured and some men hauled the sick man all the way to Tower, a distance of over twenty miles.

LIBRARIAN QUITS.

Miss Borreson, Popular Two Harbors Woman, Going to South Dakota.

Two Harbors, Minn., April 19.—(Special to The Herald.)—Miss Lillian Borreson for several years city librarian, tendered her resignation to the library board at a special meeting held last night. The resignation was accepted. Miss Borreson will leave in a few days to accept the position of field librarian for South Dakota. General regret is expresesd over her resignation especially among various women's clubs in which she won deserved popularity and esteem as well as with the patrons of the library.

The appointing of her successor was laid over by the board until the next meeting.

TOWER CLEANING UP.

Annual Spring Rejuvenation of Vermilion Range City On.

Tower, Minn., April 19.—(Special to The Herald.)—The annual cleaning of the city streets has begun under the management of the street commissioner.

A deputy county surveyor has been here this week surveying for the proposed dredging of East Two rivers and taking a number of soundings.

N. J. Benson left Friday on a trip to his farm near the west end of Lake Vermilion. Seeding operations are about to begin.

Mayor Sarri of Eveleth was in town Thursday.

A. S. Kitto has moved a building from town to his island in Lake Vermilion, and is having it remodeled into a beautiful summer cottage.

A social dance was given Friday evening at the Vermilion opera house.

Miss Esther Strand of the Duluth normal graduating class is spending a few days at her home here.

State land in the vicinity of Tower brought $40 per acre at the sale at Duluth on Thursday. One piece was located on the shore of Lake Vermilion and within two miles of this city.

The debate at the high school on Friday on, "Resolved, That the government should own the railways," was won by the affirmative.

ELY BALL TEAMS TO CLASH SUNDAY.

Ely, Minn., April 19.—(Special to The Herald.)—The baseball season will be opened here Sunday when the City team meets the "Warhorses" consisting of a number of the ex-ballstossers of the city under the guilding hand of Joseph Seraphine. It is understood that the batteries will be: City team, Williamson and Martin; Warhorses, Seraphine and Skala. The personnel of the teams follows: City team—La Beau, Bouska, Williamson, McLellan, Erickson, Martin, Chinn, Anderson, Steinke and Herran. The team under the direction of Mr. Seraphine will be: Walker, Sawyer, Westlund, Hanson, Giannotti, Olds, Skala, Seraphine, Lacey and Bausha.

KEEP YOUR SCALP CLEAN

With

CUTICURA SOAP

Frequent shampoos with Cuticura Soap, assisted when necessary by gentle anointings with Cuticura Ointment, afford the purest, sweetest and most economical method of freeing the scalp of infants and children from minor eruptions, itchings and scalings and of establishing permanent hair health.

Cuticura Soap and Ointment sold throughout the world. Liberal sample of each mailed free, with 32-p. book. Address "Cuticura," Dept. 15R, Boston.

Men who shave and shampoo with Cuticura Soap will find it best for skin and scalp.

Yes, I am satisfied. My shoes were repaired the very best way at the

Champion Shoe Works,

14 Fifth Ave. West, Lyceum Building

TWO HARBORS AUTO CLUB WILL MEET.

Two Harbors, Minn., April 19.—(Special to The Herald.)—The officials of the Two Harbors Automobile club have called a meeting in the Commercial club rooms on Tuesday evening next, to make arrangements for road work, while other matters of importance will be taken up. It is the purpose of the club this year to continue the start made last year to place certain stretches of the roads under the charge of club members, whose duties it will be to keep the roads in good shape by keeping the small stones raked off the tracks. It is expected that the date for the annual banquet will also be decided upon.

Hibbing Church Announcement.

Hibbing, Minn., April 19.—(Special to The Herald.)—Rev. E. W. Elayer, pastor of the Mahoning Methodist church, announces the following Sunday services: Class meeting 9:30 a. m.; preaching 10:30 a. m., subject: "House Cleaning"; Sunday school at noon; Junior league, 3 p. m.; Epworth league, 6:30 p. m.; preaching 7:30 p. m., subject: "The Richest Man in Town and the Biggest Fool." There will be two anthems by the choir at the morning service. Music by the double male quartette in the evening.

Chisholm Club Entertains.

Chisholm, Minn., April 19.—(Special to The Herald.)—The Five Hundred club was entertained yesterday at the home of Mrs. Frank Austin by her and Mrs. William Conley. Mrs. Edward Freeman received the first prize, a beautiful fern dish, and Mrs. Tim Sullivan the second prize, a pair of brass candlesticks. The next meeting, the last regular meeting for the season, will be at the home of Mrs. Thomas Howeson when Mrs. Jesse Madson and she will entertain.

Two Harbors Wedding.

Two Harbors, Minn., April 19.—(Special to The Herald.)—Miss Minnie Johnson and William Carlson were married at the parsonage of the Swedish Lutheran church last evening by Rev. J. D. Nesemtus. The bride is a daughter of Mr. and Mrs. Dan Johnson, who reside on a farm in the Knife river valley. The groom is employed in the clothing store of John Norlen and is well known about this city.

Aurorites Will Mine.

Aurora, Minn., April 19.—(Special to The Herald.)—Herman Helno purchased the city pool hall from Karkeet & Highland Monday afternoon and will continue the business at the same place. Messrs. Karkeet & Highland will work at the Hudson mine this summer.

Grand Rapids Court Ends.

Grand Rapids, Minn., April 19.—(Special to The Herald.)—The last of the cases scheduled for the spring session of district court was finished yesterday and court adjourned at noon. The next session will be Oct. 27.

Chisholm Church Affair Success.

Chisholm, Minn., April 19.—(Special to The Herald.)—The basket social given under the auspices of the Ladies' Auxiliary of the Methodist church Thursday evening in Karl's hall proved a big success in every way. The total receipts exceeded $100.

H. F. DAVIS & CO., Duluth, Minn.

LA FRANCE PROPERTY MAY BE TAKEN BY AMALGAMATED

John D. Ryan Figures Very Largely in Newly Formed Company.

Butte Central Has Accomplished Much on Little Money.

Butte, Mont., April 19.—(Special to The Herald.)—John D. Ryan, president of the Amalgamated Copper company, figures largely in the Atlantic Mining company, which was organized by the bondholders of La France Copper company, one of the defunct Heinze concerns, and that fact has given rise to a rumor that the property of the company, or the Atlantic, will turn up under the ownership of the Amalgamated or Anaconda Copper Mining company. I has given rise to a further rumor that Anaconda interests are interested in the re-organization of the United Copper company, but in Butte nothing is known of this nor of an Anaconda interest in the Atlantic company, which was organized recently with a capitalization of $1,000,000, the bonds of La France Copper to be turned in for stock in the new company. La France was owner of the Lexington group of claims, situated in the heart of the Butte district. They were originally mined as silver properties, and never for copper. The ore is sulphurous and difficult of treatment. There is an enormous tonnage in the Lexington mine but thus far it could not be mined and treated at a profit. The progress being made in experiments with this class of ore makes it seem probable that a method will be developed by which Lexington ores can be mined at a profit.

The shaft on the Lexington is 1,450 feet deep, and on the 600 there is a connection with the workings of the Alice mines, owned by the Anaconda company. There is about a mile of underground workings in the Lexington group. From the lower levels about 30,000 tons of ore was mined and yielded 18 per cent zinc, 5.5 ounces of silver, 1.20 per cent copper, 3.5 per cent lead and $1.60 in gold to the ton, but it was worked at a loss. Several years ago an experimental dry process zinc plant was installed at the Lexington but it proved unsuccessful and because of the awful dust created residents in the vicinity of the mill obtained an injunction and the plant was shut down. The Lexington group comprises eight fractional claims of thirty-two acres, and the company also owns the Basin Reduction plant, at Basin, Mont., but it is out of date and almost dismantled. La France Copper company was capitalized for $7,000,000—$1,000,000 in preferred stock and $6,000,000 in common, in addition to which it was bonded for $2,000,000, 6 per cent, the interest on which defaulted in 1908. United Copper gave its notes for the interest for two years, and the notes are also unpaid, but it is understood that the new company has adjusted all claims against La France.

Purchased By Anaconda.

The Anaconda Copper Mining company has purchased from the Northern Pacific Railway company all of the latter's lands in Lincoln county and the northwestern portion of Montana. The purchase comprises 145,294 acres of timber and agricultural land. The Anaconda company had already owned vast tracts, far exceeding in acreage the amount purchased from the Northern Pacific. For the new acquisition the Anaconda paid $408,222, and that company is now the largest owner, next to the United States government, of timber and agricultural lands in Montana. It is also the largest owner of coal lands in the state, and with its allied interests, owns practically all the important water power in the state and nearly all of the electric power and light plants and systems in Montana. It owns its own railroads and with allied interests controls the Milwaukee system of roads. It has in Montana the two largest smelters in the world, and it owns so many mines and so much mineral land that no one outside the auditors of the company can compute the ownership in that respect. It has vast interests outside of the state, including the biggest coal mines in Wyoming. In Montana it owns newspapers, mercantile establishments, hotels and street railway systems, and it is less difficult to enumerate the class of industries it is not in control of than to list those that it owns.

It is stated that the company will organize a separate company to handle the timber and agricultural lands in Montana and will, as rapidly as possible, clear off the timber and sell the land to actual settlers at a rate and terms that will induce settlement. The Belt coal mines, which the company had operated since 1894 and where it at one time employed 1,000 men, have been closed permanently. Operations have been gradually reduced for several years because the company gets a better quality of coal at less cost from Wyoming and Eastern Montana. John D. Ryan, president of the Amalgamated Copper company, accompanied by other officers of the company and the Milwaukee railroad, of which he is a director, is in Montana on a tour of inspection of the mines, power companies, railroads, etc. The mines of the company are in excellent condition but the output is below normal because of the fact that important changes are being made at both the Washoe and Great Falls smelters, and some of the mines are closed for repairs and changes from steam to compressed air power. The 1913 production of copper by the Anaconda company will fall considerably below that of last year.

Butte Central.

The Butte Central Copper company, which has been particularly in the lime-light for several weeks on account of stock market events, has probably accomplished more on less money than any concern that has ever operated in Butte. Its mine development and mill construction have been accomplished under estimates, but for a company that has so many millionaire stockholders and eminent backers, the Butte Central has been compelled to struggle along on a shoestring thinner than any shoestring upon which any mining enterprise has ever tried to operate. The money for operating expenses has always been doled out in dribs and with apparently great reluctance. According to the last reports from the mine and mill, made by Supt. McConnell and Mr. Rothwell, the property has been earning between $400 and $500 net per day on less than 100 tons treated, but the company cannot expect to get full returns on its concentrates and precipitates for some time, and in the meanwhile its ordinary running expenses were not forthcoming from the treasurer, and the local management was harrassed with demands of miners and other creditors, while a nasty stock manipulating fight was being made against the company in Boston, which seemed to engage most of the attention of the Eastern officers. The last shipment of concentrates was made to the United States Smelting company smelter in Utah, and the company assayer is authority for the report that the concentrates, tested in Butte, assayed 68 ounces of silver, $12.60 in gold and 7½ per cent lead. The management claims that the average ore milled for sometime runs ten ounces of silver, $4 in gold and about 6 per cent lead, and that the total cost of mining and milling is about $4 a ton. It is also claimed that the mine run of ore is gradually increasing and the cost of mining and milling is being gradually reduced. A firm of Butte mining engineers made a survey of the 300 and 500 levels of the Butte Central mine last fall for the purpose of making a map, and on measurements submitted they figured the tonnage between the two levels at 479,225 tons, and the tonnage above the 300 was roughly estimated at 1,000,000 tons. Additional ore, and of a better grade, has been opened since then, according to the reports of the management.

East Butte.

The East Butte smelter will in about two weeks close down for the enlargement of its capacity. However, the shutdown will not be complete and during the time one of the furnaces is being enlarged the other will be kept going, with the result that not over one-half the plant will be out of commission. It is expected that the enlargement will require about one month and at the end of that time the capacity will be in the vicinity of 2,000,000 pounds of copper a month and the loss of a month will be easily made up in about two months. The smelter is at the present time turning out in the vicinity of 1,400,000 pounds a month. The ore is being entirely secured from the 800, 1,000 and 1,200-foot levels and it is running around 7 to 10 per cent. The shaft sinking is going on and within the next week a depth of 1,500 feet will be reached. It is intended to carry the shaft down to a depth of 1,800 feet and in time to develop the lower levels. In the course of a few weeks and after a station has been cut on the 1,500-foot level some exploration work will be done for the purpose of opening up the rich ore bodies some time ago discovered on the 1,200-foot level. The East Butte is undoubtedly in a fine position and at the rate it is earning money now it is only a question of a short time before the stockholders expect to get some returns on the money invested.

Duluth Visitors.

A number of Duluth men interested in the Butte-Ballaklava company and also the Butte-Zenith City arrived in the city a few days ago to inspect their properties. The party included I. Freimuth, president of the Butte-Zenith City; W. P. Kenneth, William White and Victor Kohn. They spent a couple of days looking over the Butte-Zenith city property and all expressed themselves well satisfied with the work in progress. It is estimated that by the first of the month the shaft would be down to a depth of 500 feet and President Freimuth quite agreed with Manager Newton that the proper thing to do would be to crosscut on either side of the shaft. The Butte-Ballaklava mine is closed down and will not be reopened again until the litigation with the Anaconda company is settled.

Corbin.

The Corbin Copper company has not yet commenced the sinking of a shaft on the Gambrinus claim acquired some time ago, but there is no doubt work will be commenced within the next couple of weeks. It has been found necessary to get permission from the municipal authorities to run some of the operating machinery by a belt which would extend across a street and the delay of a committee to act in the matter is the reason work has not been commenced before this. The plant is to be operated by electricity and the purpose is to sink the shaft down at least 500 to 800 feet. Mining men who are familiar with the ground and locality say that there is no question but that the Gagnon vein will be encountered somewhere between those two points. T. A. Varden, who has had charge of the company's work in the Corbin district, will superintend the operation at the Gambrinus claim. President R. M. Edwards after going thoroughly over the ground and expressing his opinion just exactly where the shaft should be located left for his home in the East, leaving the final arrangements to Mr. Varden.

Stewart.

The Stewart Mining company reports a falling off in the net earnings of about 50 per cent during January and February owing to heavy snowfalls which retarded operations. Twice during February the mill had to be closed down owing to the inability of the management to transfer ore from the mine to the mill. There was also a scarcity of water, but such conditions do not now exist and the property is being operated to capacity.

Butte-Duluth.

A mining man whose word is undoubted says that he learns from the best of authority that the Butte-Duluth Mining company operated by Capt. A. B. Wolvin is not earning 50 cents per ton less than 8 cents a pound and probably the cost is a little higher. It will be remembered that some time ago J. D. Fields, who has charge of the leaching plant of the company, declared that the pure copper direct from the ore could be produced at the leaching plant for 5 cents a pound. In a conversation with a close friend Capt. Wolvin is said to have communicated the same information as to production costing 8 cents, but he added that in time, when the operation of the plant was enlarged and everything was more systematized, copper could be produced for 6 cents a pound.

EAST BUTTE HAS SUCCESSFUL YEAR

Net Earnings Three Times as Much as in Year Preceding.

Butte, Mont., April 19.—East Butte experienced the most successful period in its history in 1912 as the annual report for the twelve months ended Dec. 31 last. Production of refined copper and net earnings were the largest ever recorded. Despite the increased wages paid, the total costs per pound of copper produced increased only .230 cents, bringing this item up to 9.698 cents per pound as against 9.46 cents per pound in the preceding year.

When it is stated that East Butte produced its copper for less than did the Calumet & Hecla, and sold it for a higher price, the remarkable efficiency of the organization will be realized. East Butte produced its metal for .9698 cents per pound and sold it for 16,698 cents per pound while the famous Calumet & Hecla's copper cost 9.86 cents per pound to produce and an average of 16.65 cents per pound was received, .042 cents less than East Butte received for its product.

Net earnings for the year amounted to $982,701, an increase of more than three times the $256,643 reported for the previous year and comparing with $268,651 for the 1910-11 year and $80,-479 for the 1909-10 year. Net earnings in 1912 were equal to $2.30 per share, or 18 per cent on the present selling price of the stock.

In the reduction of indebtedness a particularly brilliant record has been made, the item of bills payable, which includes all moneys owed, outside of current accounts payable, having been reduced during the period from March 31 to Dec. 31 by $1,036,817, so that the company's total indebtedness, excepting current accounts payable, is now only $1,088,758, equal to but little more than the company's earnings for last year. The claim against the Pittsmont Copper company of $2,051,214 more than offsets this indebtedness and when paid will give the company a cash balance of more than $1,000,000.

While it would be quite possible to find East Butte's present floating indebtedness by an issue of convertible bonds, and begin the payment of dividends, the wisdom of the company's financial policy is apparent inasmuch as dividends will have to be paid only on the present issue of stock, 411,000 shares, when started.

PRODUCTION INCREASED

Lake Copper Company Is Sending Output to the Baltic Mill.

Isle Royale Is Preparing for an Increase in Production.

Houghton, Mich., April 19.—(Special to The Herald.)—The Lake Copper company has increased production to about 600 tons of rock daily, the increase over a few months ago approximating 250 tons. The Baltic mill is handling the output. The mineral content of the rock is still below average, due principally to the inclusion of poor rock taken from the stockpile. This rock, taken out in the earlier operations of the company and stocked without selection, is painfully low grade and just why it should be mixed with the richer rock from the present stopes is not clear, though partially explained by the desire of the management to get this rock pile out of the way. The present yield is around 25 pounds of mineral per ton of rock milled, not including mass copper and barrel work. The average yield in refined copper, mass and barrel work included, is well onto 10 pounds. Development work is being prosecuted with vigor in the Lake lode and in the so-called East lode underlying. About 20 rock drills are in commission. The shaft is sinking below the eleventh level.

Centennial.

The Centennial is centering activity in the area tributary to the No. 2 shaft. Copper ground of excellent quality is being opened. Eight active drifts below the twenty-seventh level are opening what undoubtedly is a continuation of the rich Wolverine shoot. The showing in the twenty-seventh, thirty-first and thirty-third levels is particularly good, a run of ground more than 500 feet long on the twenty-seventh level comparing most favorably with copper showings noted in the South Kearsarge workings adjoining. Drifts on the thirty-sixth and thirty-seventh levels are now driving to expose this shoot at greater depth. The shaft is sinking for the thirty-eighth level. Development work in the No. 1, or south shaft, is not nearly so promising, and improvement is slow in coming. A slight betterment was noted some months ago in the thirty-second level in this area, but the improvement did not hold for any considerable distance. The mine is shipping around 15,000 tons of rock monthly, with a resultant yield of 200,000 pounds refined copper more or less, indicating an average recovery of 15 to 16 pounds fine copper per ton of rock milled.

New Arcadian.

The New Arcadian will not cut a station at a depth of 500 feet in the shaft as originally planned. Activity will remain centered in shaft sinking. A depth of 525 feet has been attained. The bottom of the shaft at this depth is again showing copper ground of greater profusion than at any time since the shaft passed out of the lode at a depth of about 400 feet. A roll in the formation is apparent, and at greater depth should bring the lode back into the full line of the shaft. About twenty men are employed.

Contact.

The Contact, operating in the territory embraced by the old Elm River property, is drilling the second hole of a second series designed to yield a geological cross-section of that territory. This hole, designated as No. 14, is located in section 11, and is down something over 700 feet. The first hole of this series, No. 13, is located 1,050 feet southeast of No. 14, and disclosed what is thought to be Wyandot No. 8 lode, which yielded a showing of considerable promise.

Isle Royale.

The Isle Royale is confining all activity to development work and mining in the Isle Royale-Portage lodes, and is preparing for an increase in production. The company's mill is working well up to capacity and handles between 40,000 and 50,000 tons of rock per month. Surplus production when it comes will be handled in the Centennial-Allouez mill. The company has not resumed its attempts to sink a shaft south of No. 6, and is not making preparations underground for the new shaft as persistently reported by the press. Several unsuccessful attempts to reach the ledge were made last fall at a point approximately 3,000 feet south of the No. 6 shaft. A heavy overburden was encountered and operations promptly stopped work early last winter. The company is now negotiating with the New York Foundation company and will have this work done by contract. Until the shaft has reached the ledge and its position is defined, all underground work for the purpose of meeting the downward course of the shaft is useless.

Osceola.

The Osceola is preparing to resume shaft sinking in the Osceola branch in Shafts Nos. 5 and 6. These shafts have been bottomed at the forty-sixth level for a number of years. The Osceola was reopened last fall after being idle for more than two years, and is now yielding regularly. The No. 1 shaft, north Kearsarge, which was closed down at about this time, will again be in commission by midsummer. The new rockhouse at this point is practically completed and ready for the installation of motors, crushers, and other machinery employed in handling the shaft's output of rock. The shaft has been thoroughly overhauled and equipped both underground and at the surface and will be serviceable for years to come.

Calumet & Hecla.

The Calumet & Hecla is opening better copper ground at depth in Shaft No. 21, the only active opening of this company in the Kearsarge lode. Copper ground of fair quality was first disclosed about six months ago, since which time improvement has been slow but sure.

Development work is centered in the drifts on the eleventh, thirteenth, sixteenth, eighteenth and nineteenth levels. The situation at and below the eighteenth level is uniformly good. No work is in progress above the eleventh level. The present hoist, which has just about reached its capacity at a depth of 2,300 feet, will be replaced by a hoist formerly in service at No. 14 shaft on the Osceola lode. Shaft sinking below this depth will be resumed following the installation of this hoist later in the year. The shaft is yielding a regular though rather small production.

RECORD MADE IN SHAFT-SINKING

Remarkable Work By the Crews at East Norrie in March.

Ironwood, Mich., April 19.—Working twenty-six days during the month, with no Sunday work, crews of shaft sinkers employed on eight-hour shifts performed the remarkable feat of sinking the New C shaft at the East Norrie mine of the Oliver Iron Mining company 105 feet in March. Not alone was the shaft sunk more than 100 feet in the twenty-six days, but the heavy steel sets were placed in position, the concrete slab-lathing was put in place for the entire distance, also the backrunners. The magnitude of the work may be better understood when it is realized that 24,600 cubic feet of rock was broken and hoisted to surface, and the labor of placing the shaft equipment, consisting of two skip-roads, one cage-road, ladderway, pipe compartment, counter balance and backrunners, completing a modern five-compartment shaft, was all performed in twenty-six days.

Each piece of concrete slab-lathing weighs 130 pounds, and the steel sets are made of very heavy material. Six Jackhammer drills were used in sinking, and the efficiency of the machines and skill of the crews engaged in the work may be judged from the wonderful results obtained. Capt. Gus Erickson and his men are to be congratulated. They have done a fine piece of work in record time, bringing nearer the day when old C shaft will be dismantled and the scene of mining activity shifted from the encroaching residential district of that section of the city to the much better location 1,000 feet farther south.

DEVELOPMENTS IN STAR DISTRICT

Red Warrior and Moscow Mines Are Making History Fast.

Salt Lake City, Utah, April 19.—(Special to The Herald.)—Developments at the Moscow and Red Warrior mines, in the Star district, near Milford, Utah, have been little short of sensational the past month. Both of these mines with depth are now proving the district to be one which is going to surprise the mining world, both on account of the size of the ore bodies and the character of the ores.

During the latter part of February, when George A. St. Clair of Duluth made an inspection of the Red Warrior mine, it was quite evident that the north drift of the 600-foot level of the mine would soon encounter an ore body of large dimensions. This has been done during the past two weeks and the developments on this level have been more than satisfactory to the management. The ore chute has widened from four feet to fifteen feet and shows every indication of becoming one of those phenomenal deposits of silver lead carbonates which Utah is so famous for and encountering of which has many times added millions of dollars to the wealth of the stockholders of Utah's famous mines.

Splendid ore is also being opened in the raise from the south drift of the 500-foot level and this territory is adding largely to the production of the mine at present. Work has also been started on the main drift of the 500 level, going south toward the Moscow mine, and it is confidently expected by the management that an entirely new chute of ore will soon be encountered in this drift in the near future. This drift is going forward in territory of known value, as the Moscow mine has demonstrated its richness right up to the line of the Red Warrior property.

The Moscow mine is making history fast. The 700-foot level will soon be reached and the drifts will then be extended on this level, both north towards the Red Warrior mine and south towards the Uranus. Splendid progress is being made and the mine is responding liberally in the way of ore production.

The intelligent manner in which both of these mines have been developed has been a source of much satisfaction to the holders of mining claims in the district. The management of both mines have been liberal in their expenditures and the work has been planned with a view of permanency and for deep operations. Both of these mines now promise large returns to their stockholders and without question two more large producers are now added to the many which have been producing for many years.

PRODUCTION BY SHATTUCK-ARIZONA

Report of Output During March Makes Splendid Showing.

Bisbee, Ariz., April 19.—The report by the Shattuck-Arizona mine of its production in March makes a splendid showing for that property and the well directed activities of Supt. Houle. For the first time its lead output makes important showing. The report follows: Copper, 12,657,775 pounds; lead, 236,553 pounds; silver, 22,216 ounces; gold, 100 ounces.

Full shifts are working at the Shattuck and development going ahead steadily with production along the lines that have prevailed the last few months. This and the fact that the mine and its output look better every day, covers the present situation.

WARREN HOLDS ANNUAL MEETING

Charles Briggs Succeeds H. B. Hovland on Board of Directors.

Bisbee, Ariz., April 19.—The annual meeting of the Warren Mining company was held at the general offices at Warren. Of 54,000 shares of the stock outstanding, 32,000 shares were represented. Remaining in the treasury of the company are 6,000 shares of par value of $15 per share. There having been no work on the property during the last year, the annual report was brief. It contained an interesting item, however, in its announcement of sale of delinquent stock at Duluth, from which $13,000 was realized. This sale was made in February.

Charles Briggs, president of the Calumet & Arizona, was elected to the board of directors of the Warren, succeeding to the seat of H. B. Hovland. The latter has recently become a small holder of stock in the company, whereas he was during several years following its organization one of its largest shareholders.

SONORA MINES ARE RETARDED

Many Properties Are Idle Owing to the Unsettled Conditions.

Cananea, Mex., April 19.—Mining has received a serious set-back in Sonora on account of the present unsettled conditions, and it will be some time before it fully recovers from the effects, which are far more serious than any caused heretofore by revolution against the Diaz-Huerta government. There are scarcely any railroads in operation, supplies are scarce, and the difficulty in securing labor seems to be more serious than ever before. Many of the properties are idle, especially in the southern and central portions of the state, while to the north some of the largest companies are carrying on operations which are accompanied with many difficulties. There are a number of companies which had hardly recommenced operations after a shut-down of a year or more, only to again be forced to abandon work.

The Cananea Consolidated Copper company, the Greene-Cananea, is continuing operations on a small scalee, compared to that before the present state revolt. Other Cananea companies are doing a small amount of work, mainly consisting of cleaning up mines and pumping water. The Democrata company's smelter is cold, while the Calumet & Sonora company's mills are idle, although some small work is being done underground. Both the Democrata and Calumet & Sonora companies use electricity as power, which is furnished them by the Cananea company.

However, notwithstanding the serious condition of affairs here, the company has been operating its furnaces incessantly, except that the number of furnaces in use is smaller than the preceding month, and recently only three were being operated. Early in the period the concentrator, reverberatory furnaces, McDouglas roasters and mines shipping to the concentrators were closed, throwing about 2,000 men out of work. Later the force at the smelter was considerably lessened. With these conditions existing the company was able to produce a gross production in March of 7,000,000 pounds of blister copper.

PLANS OF BUTTE AND GREAT FALLS

Contract Let for Sinking Shaft of the Genevieve Claim.

Butte, Mont, April 19.—A contract has been let for sinking the shaft of the Genevieve claim, belonging to the Butte & Great Falls Mining company, to a depth of 300 feet, and at the present time three shifts are employed pushing this shaft down as fast as possible.

When the 300 level is reached it is the intention of the company to crosscut the vein and drift both northerly and southerly on the vein and at the same time take out and ship ore from this level.

The Genevieve vein is an exceptionally fine lead near the surface and at a depth of only fifty feet carries values in gold, silver and copper, amounting to about $35 per ton, but it is expected by the management the values will be much greater at the 300 level, as all veins in that vicinity have been much more valuable with depth than near the surface.

The company has recently purchased some additional property so that now the Butte & Great Falls Mining company's group of claims contain 105 acres.

GOOD SHOWING BY BARNES-KING

Development Work Being Pushed and Prospects Are Bright.

Butte, Mont., April 19.—Those who paid $5 per share for Barnes-King stock six years ago and who afterwards saw their stock dwindle down to a needle point are well satisfied with the present management and believe that an excellent showing is being made under the policy of the directors and of Supt. McGee. Indeed, with the new acquisitions in the way of property and with the development being pushed on that property, mining men in a position to know predict that the $5 stockholders will yet get out and then some.

The bullion output for March, from 3,870 tons of ore, was $32,504.17, or $8.40 per ton. The payment to the North Moccasin owners was $14,219.38, making a total of $46,964 paid out of bullion returns since Dec. 15. With the payment of $5,000 made when the Barnes-King took over the property, this leaves $98,036 to be paid out of future bullion proceeds, the full purchase price being $150,000. Development work is proceeding with satisfactory results.

Work in the Piegan was suspended about March 1, but will be resumed in a few weeks. In the meantime the east drift from the Norman tunnel has been advanced about 100 feet, and for the last sixty feet it has shown a vein having a width of about five feet and averaging about $12 per ton in assay.

An additional payment of $5,000 has been made to the owners, making $30,-000 in all, and the company has been given six months from March 27 in which to pay $70,000 more and acquire full title.

CALUMET & ARIZONA WORK IN THE AJOS

Report That Properties Will Be Taken Under the Option.

Bisbee, Ariz., April 19.—In the Ajos, the Calumet & Arizona staff is rapidly bringing to completion the preliminary work on the several properties held there under bond, and which work will determine whether these properties are to be added to Calumet & Hecla holdings. During the week the assaying division came in from the properties and is now compiling its final report. This will be exhaustive, entering into the full findings that have been made in the many churn drill holes with which the properties have been explored under the cross sectioning method, results from which cannot well fail of giving accurate line on values. It is current report that the findings as now practically summarized are of kind to indicate that the properties meet with the requirements set for them in the beginning.

On the strength of these reports there was sharp increase in demand for stock in the Cornelia during the week. This should later operate to the distinct advantage of Calumet & Arizona stock, for if Ajos territory is good it means that Calumet & Arizona will have a steam shovel mine, adding an output of ore to its rich Warren district production, enabling a material increase in the copper output, to which the new smelter will be equal, and increasing earnings and dividends of the company. The Ajos properties if they are taken over by Calumet & Arizona, may be banked upon for large value, the exhaustive examination that has been conducted leaving no room for doubt. Under the option held they will be obtained for a song in comparison with their real worth.

SANTAL CAPSULES MIDY
CATARRH OF THE BLADDER
Relieved In 24 Hours
Each Capsule bears the name MIDY
Beware of counterfeits

ALBEMARLE-HOFFMAN NEW YORK
A new modern hotel representing a Five Million Dollar investment on the site of the former Hoffman House,
Broadway, 24th Street, Fifth Avenue
THE ACME OF ARCHITECTURAL PERFECTION
LOCATED AT THE HUB OF NEW YORK'S GREATEST BUSINESS.
OVERLOOKING MADISON SQUARE.
Accommodations for 1,000, offering maximum luxury and comfort at much lower rates than offered in any other Hotel in America, consistent with highest class service.
A Good Room at $1.50 Per Day
A Good Room, with Bath, $2.00 Per Day
Handsome Apartments of any number of rooms at proportionate rates. The Management is a guarantee of the highest refinement and protection to ladies and families. DANIEL P. RITCHEY.

PEYTON PAPER CO. 4-6-8 West Mich. St.
PHONES—Grand 118; Melrose 117 and 118
Complete new stock of Roofings, Building Papers, Wrapping Paper, Twine, Printers' Stock, Stationery. Dealers Telephone, Telegraph or Write for Prices.

PRINTERS WHO KNOW HOW
BEST WORK, BETTER SERVICE
F. H. Lounsberry & Co. PRINTERS-BINDERS
Providence Bldg., 4th Ave. West and Superior Street

STATIONERY
ALL THE LEADING STOCKS OF PAPER CARRIED. ALL THE LATEST FACES OF TYPE IN OUR EQUIPMENT.
MERRITT & HECTOR, Printers and Binders
"Rush Orders a Pleasure." 112 WEST FIRST STREET.

PENNSYLVANIA LINES
Trains Now Running Between All Points
Passenger service on the Pennsylvania System, recently interfered with by floods, has been resumed, and trains are running regularly between all points over usual routes.
W. W. RICHARDSON, General Passenger Agent P. C. C. & St. L. Ry.
J. M. CHESBROUGH, General Passenger Agent Pennsylvania Co.

Genuine Hospitality
HOW ENJOYABLE it is to be served with a glass or two of cool, sparkling beer and a little lunch after a social game or an evening's visit.

Fitger's Beer
30 Years the Choice
The choice of hosts who aim to give their guests the best there is. The red star on the Fitger label is a mark of quality and is proudly shown by the host serving Fitger's Beer. If you know Fitger's you know why.
FITGER BREWING CO. DULUTH, MINN.

LEGAL NOTICES.

ORDER FOR HEARING ON CLAIMS—State of Minnesota, County of St. Louis.

In Probate Court.

In the Matter of the Estate of Patrick Hackett, Decedent.

LETTERS TESTAMENTARY this day having been granted to Matthew Hackett of Duluth, Minnesota,

IT IS ORDERED, That the time within which all creditors of the above named decedent may present claims against his estate in this Court, be, and the same hereby is, limited to three months from and after the date hereof; and that the 8th day of July, 1913, at ten o'clock A. M., in the Probate Court Rooms, at the Court House at Duluth in said County, be and the same hereby is, fixed and appointed as the time and place for hearing upon the examination, adjustment and allowance of such claims as shall be presented within the time aforesaid.

Let notice hereof be given by the publication of this order in The Duluth Herald as provided by law.

Dated at Duluth, Minn., April 4th, 1913.

S. W. GILPIN, Judge of Probate.

(Seal, Probate Court, St. Louis County, Minn.)

D. H., April 5, 12, 19, 1913.

NOTICE OF MORTGAGE FORECLOSURE SALE—

Default has been made in the payment of Three hundred dollars ($300.00) principal and Twenty and 10-100 dollars ($20.10) interest, amounting to Three Hundred Twenty and 10-100 dollars ($320.10) which is claimed to be due and is due upon a certain mortgage duly made, executed and delivered by Arthur E. Eden, unmarried, mortgagor, to Edith M. Clark, mortgagee, bearing date June 29th, 1909, and duly recorded in the office of the Register of Deeds for St. Louis County, Minnesota, on the 29th day of June, 1909, at 1:45 o'clock P. M. in Book 267 of Mortgages on page 195.

NOTICE IS HEREBY GIVEN that said mortgage will be foreclosed by sale of the mortgaged premises which are situated in St. Louis County, Minnesota, and described as follows, to-wit: The Southwest Quarter of the Northwest Quarter (SW¼ of NW¼) of Section Seventeen (17), South Half of Northeast Quarter (S½ of NE¼), Southeast Quarter of Northwest Quarter (SE¼ of NW¼) of Section Eighteen (18) in Township Sixty-two (62), North of Range Nineteen (19) West of the Fourth Principal Meridian containing 160 acres more or less according to the Government survey thereof.

Said sale will be made by the Sheriff of said St. Louis County at public vendue to the highest cash bidder at the sheriff's office in the Court House in the City of Duluth in said County of St. Louis and State of Minnesota, on Tuesday the twentieth day of May, 1913, at ten o'clock A. M., to pay said debt of Three hundred twenty and 10-100 dollars ($320.10) and Twenty-five dollars ($25.00) attorney's fees and disbursements allowed by law, subject to redemption at any time within one year from date of sale.

Dated at Duluth, Minnesota, this 4th day of April, 1913.

EDITH M. CLARK, Mortgagee.

WM. P. HARRISON, Attorney for Mortgagee, 608-611 Torrey Building, Duluth, Minn.

D. H., April 5, 12, 19, 26, May 3, 10, 1913.

ORDER FOR HEARING ON CLAIMS.—State of Minnesota, County of St. Louis,

In Probate Court.

In the Matter of the Estate of Ignacy Sobozyk (Sobozik), Decedent.

LETTERS of administration with the will annexed, this day having been granted to Thomas Soboczyk,

IT IS ORDERED, That the time within which all creditors of the above named decedent may present claims against his estate in this Court, be, and the same hereby is, fixed and appointed as the time and place for hearing upon the examination, adjustment and allowance of such claims as shall be presented within the time aforesaid.

Let notice hereof be given by the publication of this order in The Duluth Herald, as provided by law.

Dated at Duluth, Minn., March 31st, 1913.

S. W. GILPIN, Judge of Probate.

(Seal Probate Court, St. Louis Co., Minn.)

D. H., April 5, 12, 19, 1913.

CHICHESTER S PILLS
THE DIAMOND BRAND.
Ladies! Ask your Druggist for Chi-ches-ter's Diamond Brand Pills in Red and Gold metallic boxes, sealed with Blue Ribbon. Take no other. Buy of your Druggist. Ask for CHI-CHES-TER S DIAMOND BRAND PILLS, for 25 years known as Best, Safest, Always Reliable
SOLD BY DRUGGISTS EVERYWHERE

CHINCH BUGS BOOST WHEAT

North American Markets Work Higher Although Export Is Dull.

Flaxseed Prices Move Lower—Demand Is Dull and Trade Narrow.

Duluth Board of Trade, April 19.—Wheat worked higher on the markets on North America today, although the export demand was rather dull, and the primary receipts were still quite large, compared with those of a year ago. The main bullish influence was the report of chinch bugs, hessian flies and other destructive insects in the hard winter wheat of the Southwest, especially in Western Kansas and Western Nebraska, where there has been considerable complaint of dry weather.

Duluth May wheat today closed ½c higher at 89c and there were about the same gains at Chicago, Minneapolis and Winnipeg. Cash wheat at Duluth closed at the May price. Durum closed ½c off, oats 1⅛c up and rye and barley unchanged.

Liverpool wheat today closed unchanged to ⅛d up. The strength in America and the firmness at Winnipeg yesterday, further purchases by France of Australian cargoes late yesterday, reports of continued unsettled weather in France with rain in parts and higher native offers at Paris, were all important bullish influences on the Liverpool market. Those influences were offset, however, by the week-end realizing, the closing decline at Buenos Ayres yesterday, larger Platte offers, a forecast of large world shipments on Monday and continued favorable crop advices from Russia.

Linseed Goes Lower.

The trading in linseed on the Duluth market today was very dull, and the demand amounted to little. Offers were not large. Duluth May seed closed 1¼c lower and futures 1c off. Minneapolis cash seed closed ½c under the Duluth cash price to the Duluth cash price. This showed a slackening of the demand on the part of Minneapolis crushers. Winnipeg May flax today closed ½c off at $1.14⅛ bid, being 1¼c under Duluth May. Buenos Ayres May seed last night closed ⅛c up at $1.23½. London-Calcutta April-June seed today closed unchanged at $1.51⅛.

Cash Sales Saturday.

No. 1 northern, 1 car	$ .88⅞
No. 1 northern, 2,800 bu, to arrive	.88⅞
No. 2 northern, 1 car	.85
No. 1 mixed, 1 car	.88⅜
No grade wheat, part car	.72½
No. 2 durum, 1 car	.84
No. 2 mixed durum, 1 car	.91¼
Barley, 1 car	.47
Barley, 1 car	.48
Barley, 1 car	.49
Barley, 1 car	.32¼
Oats, 1 car, 3-W, to arrive	.31½
Oats, 1 car, 4-W	.33
No. 2 rye, 1,500 bu, to arrive	.58
No. 1 flax, 1 car	1.29⅜
No. 1 flax, 300 bu, to arrive	1.30¼
No. 1 flax, 1 car	1.29½

MARKET GOSSIP.

The following is from the B. A. Lockwood Grain company, Des Moines, Iowa: "The weather continues favorable for seeding and there has been quite an acreage sown this week in Iowa, and with continued favorable weather we think the following week will see seeding completed. The acreage of oats will be as large as last year, if the present weather continues, and if not, it is possible that part of the oats acreage will go to corn, and the corn acreage may be increased some. We think there will be some movement of corn after seeding. In fact, we think the coming week will see an improvement in the deliveries at our country stations on both corn and oats, as farmers seem willing to take the price."

* * *

The Ohio report, forwarded by King of Toledo, makes wheat conditions 93 as compared with an average of 88 in March and 61 in April of last year and 43 in July, when a crop of only 10,000,000 bu was harvested. There is 12 per cent of the last crop still in farmers' hands against 16 per cent or nearly 5,000,000 bu a year ago. The government April condition is 91, indicating 36,000,000 bu. Condition of corn in cribs, 97; year ago, 78; corn unhusked, 7 per cent; year ago, 12 per cent. Rye condition, 94; year ago, 74.

* * *

Clearances: Wheat, 293,000 bu; flour, 13,000 bbl; corn, 144,000 bu; oats, 46,000 bu; wheat and flour equal 433,000 bu.

* * *

Bucklin of Kansas writes: "Where thousands of acres were raised last year west of Minola and Dodge on the Rock Island, all the Beaver country around Liberad, Texhoma, Guymon and further south, there will be very little this year. Dry weather extends west of Hutchinson and Wichita.

* * *

Duluth car inspection: Wheat—No. 1 northern, 14; No. 2 northern, 10; No. 3, 1; no grade, 3; durum, 1; total wheat, 29, last year 33; flax, 5, last year 8; oats, 5, last year 5; barley, 6, last year none; total of all grains, 45, last year 46; on track, 46.

* * *

American primaries: Wheat receipts today, 494,000 bu; last year, 295,000 bu; shipments today, 498,000 bu; last year, 269,000 bu. Corn receipts today, 339,000 bu; last year, 358,000 bu; shipments today, 909,000 bu; last year 468,000 bu.

* * *

Rycroft wired from Chicago: "The best posted Argentine authorities, including the Times, whose editor represents Broomhall in that country, show a disposition to reduce the earlier estimates of the Argentine wheat surplus on account of disappointing yields in Southern Buenos Ayres and in the Pampas. The present opinion seems to favor a surplus of about 135,000,000 bu. Last year the exports were 98,000,000 bu, indicating a probable increase in this year's shipments of about 37,000,000 bu. The Argentine shipments from Jan. 1 to date this year have been 72,250,000 bu against 34,250,000 bu during the same time last year. The total increase in the Argentine supply has been shipped in the first three and one-half months of the season, and for the next eight and one-half months that country will not be able to ship any more wheat each week than it did last year during the same time. Considering the large and continued European demand for wheat, which has apparently already absorbed this year's Argentine surplus, it would seem that with any falling off of shipments from that country, Europe would be compelled to make heavy drafts upon North America until their next crops are available for consumption."

A GOOD FIRM TO SHIP YOUR GRAIN TO

ATWOOD-LARSON COMPANY, Inc.

Special attention given to cash grains. We give all shipments our personal attention.

DULUTH. MINNEAPOLIS.

AMERICAN WHEAT MARKETS, APRIL 19, 1913.

May—	Open.	High.	Low.	Close.	April 18.	Y'r ago.
Duluth	.88½a	.89	.88¼	.89	.88½	1.13¼
Minneapolis	.87⅛	.87⅞-88	.87	.87¾-88b	.87¼-⅜b	1.11⅛-¼
Chicago	.....	.92¼	.91⅝-½	.92⅛-¼	.91⅝b	1.15
Winnipeg	.91½	.92⅛-¼	.91½	.92¼-¾a	.91½b	1.05-⅜b
July—						
Duluth	.90⅜a	.91	.90¼	.90¾-91a	.90¾b	1.13⅜b
Minneapolis	.....	.90⅛	.89⅞-¼	.90⅛b	.89½a	1.09¾-⅞
Chicago	.90⅜-½	.91½	.90¼-⅜	.91⅜-½	.90⅜a	1.09¾-⅞
Winnipeg	.92⅝	.93⅜-½b	.92⅝	.93⅛b	.92⅜b	1.06⅞b

DULUTH DURUM MARKET.

	Open.	High.	Low.	Close.	April 18.	Y'r ago.
May	.....	.96	.95	.95½b	.96a	1.11½b

DULUTH LINSEED MARKET.

	Open.	High.	Low.	Close.	April 18.	Y'r ago.
May	1.30	1.30	1.29	1.29	1.30¼	2.18½b
July	1.32a	1.32	1.31½	1.31½	1.32½b	2.15½a

Duluth close: Wheat—On track: No. 1 hard, 90c; No. 1 northern, 89c; No. 2 northern, 86@87c; No. 1 northern to arrive, 89c; Montana No. 2 hard, 89½c; May, 89c; July 90⅞@91c asked; September, 91¼ bid. Durum—On track, No. 1, 95½c; No. 2, 93½c; to arrive: No. 1, 95½c; No. 2, 93½c; May, 95½c bid; July, 95¾c bid. Linseed—On track, $1.29; to arrive, $1.29; May, $1.29; July, $1.31½; September, $1.33½ nominal; October, $1.32½ nominal. Oats—On track, 32¼@32¾c; to arrive, 32¼@32¾c. Rye—On track, 55@58c; to arrive, 55@58c. Barley—On track, 40@58c.

Elevator receipts of domestic grain—Wheat, 26,782 bu; last year, 32,051 bu; barley, 3,948 bu; last year, 5,781 bu; flax, 3,940 bu; last year, 1,947 bu; oats, 1,725 bu; last year, 7,253 bu.

Shipments of domestic grain—Flax, none; last year, 2,581 bu; oats, none; last year, 261,012 bu; rye, 200 bu; last year, none.

Elevator receipts of bonded grain—Wheat, 38,959 bu; last year, 207,889 bu; flax, 12,680 bu; last year, 9,349 bu; oats, 5,356 bu; last year, 92,309 bu; barley, 5,366 bu; last year, 4,826 bu.

Shipments of bonded grain—Wheat, 77,055 bu; last year, 230,344 bu; oats, 14,827 bu; last year, none; barley, 62 bu; last year, none; flax, 990 bu; last year, none.

CHICAGO MARKET.

Foreign Strength and Covering By Shorts Gives Wheat an Uplift.

Chicago, April 19.—Covering by shorts today gave an uplift to wheat. Liverpool showed steadiness and Paris strength. The market opened ⅛c lower to ¼c higher. May began ⅛c lower to a shade higher at 91½c to 91⅝@91⅞c and went up to 91⅞@91¾c.

After a slight backset, reports of large milling sales caused an upturn. The close was strong with May at 92⅛@92¼c, a net gain of ½@⅝c.

Corn was steady. Offerings and trade were light. May opened a shade lower to a shade higher at 55⅞@56c and for a good while held within that range.

Later some buying by large houses hardened prices a little. The close was steady, May showing a net gain of ¼@⅜c.

Oats showed a narrow opening with light business. May started ¼c lower at 35c and on a little buying spurt scored ⅛c advance.

Good demand, especially for lard and ribs, gave firmness to provisions, offerings being only moderate. First prices for May were: Pork, $19.87½ to $19.95; lard, $11.22½; ribs, $11.47½. The opening range was at a net gain of 2½ to 10c.

Closing: Wheat—No. 2 red, $1.06½@1.09; No. 3 red, $1.00@1.03; No. 2 hard, 92¼@94½c; No. 3 hard, 91@93c; No. 1 northern, 92@94½c; No. 2 northern, 91½@93c; No. 3 northern, 89½@91½c; No. 2 spring, 91@93c; No. 3 spring, 89@91c; No. 4 spring, 84@87c; velvet chaff, 89@93¾c; durum, 89@96½c.

Corn—No. 2, 56½@57c; No. 2 white, 57½@58½c; No. 2 yellow, 57@58c; No. 3, 55½@56c; No. 3 white, 57@57½c; No. 3 yellow, 56@57c; No. 4, 54@55c; No. 4 white, 55½@56c; No. 4 yellow, 54½@55c.

Oats—No. 2 white, 36⅜@37⅛c; No. 3, 35c; No. 3 white, 35@35¼c; No. 4 white, 34@34½c; standard, 35¾@36c.

No. 2 rye, 63c. Barley, 46@69c. Timothy, $2.75@3.50. Clover, $15.00@21.00. Pork, $20.00. Lard, $11.27½. Ribs, $11.12½@11.75.

Wheat—	Open.	High.	Low.	Close.
May	.91⅛-⅜-⅝ .92¼	.91⅝-½	.92¼-¼	
July	.90⅜-½	.91½	.90¼-⅜	.91⅜-½
Sept	.89⅝-⅞	.90¼	.89⅝	.90¼
Corn—				
May	.55⅞-56	.56⅜	.55⅞	.56¼
July	.56¼-¾	.56⅝	.56¼	.56⅝
Sept	.57	.57⅜	.56⅞	.57⅛
Oats—				
May	.35	.35¼-⅜	.35	.35¼
July	.34½-⅝	.34⅞-35	.34½	.34⅞
Sept	.34¼	.34½	.34⅜	.34⅝-½
Pork—				
May	....19.95	20.02½	19.87½	20.00
July	....20.02½-05	20.17½	20.00	20.15
Sept	....19.75	19.97½	19.85	19.95
Lard—				
May	....11.22½	11.22½	11.20	11.22½
July	....11.15	11.15	11.12½	11.12½-15
Sept	....11.15	11.17½	11.15	11.15
Short Ribs—				
May	....11.47½	11.47¾-50	11.47½	11.47½
July	....11.25	11.25	11.22½	11.25
Sept	....11.02½-05	11.07½	11.02½	11.05

Liverpool Grain.

Liverpool, April 19.—Wheat—Spot steady; No. 1 Manitoba, 7s 9½d; No. 2 Manitoba, 7s 7½d; futures steady and unchanged.

Corn—Spot steady; American mixed new, 4s 11¼d; American mixed new, kiln dried, 5s 1½d; American mixed, old, 5s 9d; American mixed old, via Galveston, 5s 6½d; futures quiet; May, American mixed 5s ¾d; July, La Plata, 5s 1⅜d.

MINNEAPOLIS MARKET.

Wheat Strong on Moderate Support and Bullish Cables.

Minneapolis, April 19.—Wheat ruled strong on moderate support. Rains are predicted for Dakotas tonight or tomorrow which, if they develop will delay seeding and plowing. Bullish cables and crop reports from the Southwest largely responsible for strength. May closed ⅝c higher than yesterday; July, ¾c higher and September ⅞c higher. Local elevator stocks decreased 70,000 bu for one day.

May opened 87¼c, high 87⅞@88c; low 87c, closed 87⅞@88c; July opened 83⅜c, high 90¼c, low 89⅛@89¼c, closed 90⅛c. September opened 89⅞c, high, 90¾c, low 89⅝c, closed, 90¾c.

Cash wheat strong. No. 1 northern sold 2@2½c above May price.

Millstuffs—Shipments, 1,613 tons. Demand active at unchanged prices.

Closing cash: No. 1 hard, 90½c; No. 1 northern, 89@90c, to arrive, 89@89½c; choice to arrive, 90c; No. 2 northern, 87@88c; No. 2 hard Montana, 89½c; No. 3 wheat, 84@85½c. No. 3 yellow corn, 55@55½c; No. 3 white oats, 32c; No. 2 rye, 56@58c.

Flax—Receipts, 30 cars; year ago, 21; shipments, 3. Demand fair. Closing price, $1.28½@1.29.

Barley—Receipts, 45 cars; year ago, 20; shipments, 52c. Demand fair to strong. Prices unchanged. Closing range, 41@57c.

Flour—Market dull and featureless. Prices unchanged. Shipments, 58,558 bbl. In wood, f. o. b. Minneapolis, first patents, $4.30@4.65; second patents, $4.15@4.50; first clears, $3.10@3.40; second clears, $2.60@2.80.

Bran in 100-pound sacks, $16.00@17.00.

London Stocks.

London, April 19.—Trading was quiet in Americans. Prices opened around parity and after irregular movements closed from ¾ higher to ¾ lower than yesterday's New York closing. Canadian Pacific was an exception and lost 1½ points.

CORN AND WHEAT BULLETIN

For the twenty-four hours ending at 8 a. m., Saturday, April 19:

STATIONS.	State of weather	Temperature *Maximum	Temperature †Minimum	Rainfall. Inches and hundredths
Minneapolis	Clear	60	40	0
Alexandria	Pt. Cloudy	62	30	0
Campbell	Clear	62	28	0
Crookston	Clear	60	32	0
Detroit City	Clear	58	22	0
Montevideo	Clear	66	30	0
New Ulm	Pt. Cloudy	58	34	0
Park Rapids	Clear	60	28	0
Rochester	Clear	58	30	0
Winnebago City	Clear	62	32	0
Worthington	Clear	60	30	0
Aberdeen	Clear	70	32	0
Mitchell	Clear	64	28	0
Pollock	Pt. Cloudy	68	26	0
Redfield	Clear	64	82	0
Sioux Falls	Pt. Cloudy	62	32	0
Sisseton	Clear	60	24	0
Watertown	Clear	62	30	0
Yankton	Cloudy	62	40	0
Amenia	Clear	72	30	0
Bottineau	Clear	64	32	0
Bowbells	Clear	66	32	0
Dickinson	Pt. Cloudy	56	32	0
Fessenden	Clear	68	28	0
Grafton	Clear	64	..	0
Jamestown	Clear	62	34	0
Langdon	Clear	60	28	0
Larimore	Clear	68	28	0
Lisbon	Clear	62	30	0
Minot	Clear	68	30	0
Napoleon	Clear	64	30	0
Pembina	Clear	54	30	0
Wahpeton	Clear	70	32	0
Billings	Pt. Cloudy	68	40	0
Lewistown	Clear	60	40	0
Duluth	Clear	58	32	0
Moorhead	Clear	68	30	0
St. Paul	Clear	62	40	0
La Crosse	Clear	..	38	0
Huron	Pt. Cloudy	62	38	0
Pierre	Cloudy	64	48	0
Rapid City	Cloudy	56	44	0
Bismarck	Pt. Cloudy	66	36	0
Devils Lake	Clear	64	34	0
Grand Forks	Clear	62	34	0
Williston	Pt. Cloudy	62	42	0
Havre	Clear	64	40	0
Miles City	Pt. Cloudy	68	52	0
Minneloosa	Clear	60	28	0
Winnipeg	Clear	60	30	0
Qu'Appello	Clear	64	38	0

REMARKS—Light rains fell over Kentucky, Indiana, Missouri, Kansas and Nebraska.

H. W. RICHARDSON, Local Forecaster.

STATEMENT OF NEW YORK BANKS

New York, April 19.—The statement of the actual condition of clearing house banks and trust companies for the week shows that they hold $19,085,850 reserve in excess of legal requirements. This is an increase of $1,181,400 from last week.

Actual condition: Loans, $1,899,623,000; decrease, $10,736,000. Specie, $334,016,000; increase, $6,317,000. Legal tenders, $79,153,000; decrease, $3,341,000. Net deposits, $1,747,295,000; decrease, $6,288,000. Circulation, $46,263,000; decrease, $65,000; banks' cash reserve in vault, $318,216,000. Trust companies' cash reserve in vaults, $15,869,850. Aggregate cash reserve, $414,069,000. Excess lawful reserve, $19,085,850; increase, $4,181,400. Trust companies' reserve with clearing house members carrying 25 per cent cash reserve, $37,107,000.

Summary of state banks and trust companies in Greater New York not included in clearing house statement: Loans, $568,633,000; decrease, $2,503,000. Specie, $61,739,500; decrease, $111,000. Legal tenders $8,273,900; decrease, $134,300. Total deposits, $628,976,990; increase, $3,034,000.

BANK CLEARINGS

New York, April 19.—Bradstreet's bank clearings report for the week ending April 17, shows an aggregate of $3,402,020,000 as against $3,072,842,000 last week and $3,671,538,000 in the corresponding week last year.

		Per Cent. Inc.	Per Cent. Dec.
New York	$1,922,454,000	..	13.5
Chicago	319,570,000	.3	..
Boston	175,100,000	10.2	..
Philadelphia	165,695,000	3.1	..
St. Louis	83,623,000	1.3	..
Pittsburg	67,527,000	15.9	..
Kansas City	54,665,000	4.9	..
San Francisco	52,691,000	.9	..
Baltimore	30,134,000	4.2	..
Cincinnati	27,997,000	..	4.3
Minneapolis	22,322,000	10.3	..
Los Angeles	28,838,000	25.3	..
Cleveland	28,238,000	31.5	..
Detroit	27,948,000	13.8	..
New Orleans	24,185,000	..	2.3
Omaha	17,713,000	13.8	..
Louisville	13,002,000	..	21.9
Milwaukee	15,159,000	6.7	..
Seattle	14,797,000	15.1	..
Portland, Or	18,182,000	28.0	..
St. Paul	8,922,000	..	14.2
Denver	10,473,000	27.6	..
Indianapolis	9,012,000	5.4	..
Salt Lake City	5,734,000	..	23.5
Columbus	7,391,000	19.1	..
Toledo	6,322,000	38.0	..
Duluth	5,073,000	15.8	..
Des Moines	5,269,000	4.0	..
Spokane	4,072,000	..	15.2
Tacoma	3,083,000	42.0	..
Oakland	4,059,000	8.0	..
Peoria	3,528,000	12.8	..
San Diego	3,002,000	..	.8
Dayton	1,951,000	..	26.0
Sacramento	1,731,000	8.2	..
Cedar Rapids	1,712,000	..	5.2
Waterloo	1,049,000	24.5	..
Springfield, Ill	1,183,000	..	8.8
Quincy, Ill	808,000	29.0	..
Bloomington, Ill	680,000	4.4	..
Ogden, Utah	642,000	..	5.4
Decatur, Ill	542,000	11.1	..
Jacksonville, Ill	301,000	21.1	..
Washington	8,624,000	2.9	..
St. Joseph	8,151,000	.3	..
Lincoln	1,992,000	4.7	..
Sioux City	2,596,000	..	7.5
Wichita	3,452,000	9.6	..
Topeka	1,834,000	7.9	..

Cotton Market.

New York, April 19.—The cotton market opened barely steady at a decline of 2 to 7 points under heavy overnight selling orders inspired by the break of yesterday and favorable weather and crop reports.

The initial break carried into new low ground for the movement with the result that stop-orders were uncovered and selling was general, with prices ruling about 6 to 9 points net lower before the end of the first hour.

Futures closed steady; closing bids: April, 11.63; May, 11.62; June, 11.64; July, 11.53; August, 11.47; September, 11.29; October, 11.26; December, 11.29; January, 11.23; March, 11.27.

Spot quiet; middling uplands, 12.15; middling gulf, 12.40. Sales, 102 bales.

New York Money.

New York, April 19.—Money on call nominal; no loans; time loans weaker; 60 days, 4¼ and 90 days 4¾ per cent; six months, 4½@4¾ per cent. Prime mercantile paper 5½@6 per cent. Sterling exchange steady, with actual business in bankers' bills at $4.83.10 for 60-day bills and at $4.86.40 for demand. Commercial bills, $4.82½. Bar silver, 59⅝c; Mexican dollars, 48c. Government bonds steady; railroad bonds easy.

SHIP TO THE OLD RELIABLE

C. C. WYMAN & CO.

DULUTH GRAIN COMMISSION MINNEAPOLIS

TRADING IS VERY DULL

Speculative Interest Virtually Disappears From the Stock Market.

Transactions Are Practically Confined to a Half Dozen Stocks.

New York, April 19.—Trading in Mexican petroleum on account of the increase in the dividend rate from 4 to 6 per cent made it the feature of the opening today. The first transaction was a block of 2,000 shares at 66¼ to 66, compared with yesterday's close of 65¾. The quotation subsequently yielded to a shade below yesterday's final price. Generally speaking, the market was lower, although declines were restricted to small fractions. Canadian Pacific was an exception, losing 2 points on the first sales.

Selling was not continued after the first few minutes, the market falling into a rut with general recoveries. Trading was practically confined to a half dozen stocks.

The market closed firm. Speculative interest, which has been waning throughout the week, virtually disappeared today and the total of transactions for the short session was inconsequential.

Some stocks were sold at the beginning of business, the sharp decline in Canadian Pacific at London being reflected in a similar fall here. Bear traders soon saw, however, that their sales had caused no general selling and bought back their stocks in leisurely fashion. Subsequent fluctuations were trivial.

Bonds were easy.

Furnished by Gay & Sturgis, 326 West Superior street.

STOCKS—	High.	Low.	Close.	Apr 17
Amalgamated	76⅞	75⅞	75¾	76⅝
Anaconda	38	37¾	37¾	38
American Can	33⅞	33⅛	33¼	33½
do pfd	95	93	93	94¼
American Telephone Co	123⅞	123¾	123¾	123¾
American Beet Sugar	....	....	....	32½
American Smelting	69	68⅝	69	68¾
American Locomotive	....	....	....	36
Atchison	102	102	102	101¾
Baltimore & Ohio	98⅜	98⅝	98⅝	98¼
Brooklyn Rapid Transit	90¼	90	90¼	89⅝
Canadian Pacific	243⅜	242¼	242¾	241⅜
California Petroleum	43¾	42⅝	42⅝	43⅝
Ohio	40½	39¾	40¼	40⅝
Chesapeake & Ohio	67	67	67	67
Central Leather	25	25	25	24½
Erie	29⅜	29½	29⅝	29⅜
General Electric	139¾	139½	139½	139¾
Interborough N.	16⅞	16⅝	16⅞	16⅞
Lehigh	150	150	150	150¾
Mexican Petroleum	66¾	65	65	66¾
Mexican Petroleum	37⅝	37⅛	37½	37¾
New York Central	102⅞	102⅜	102⅜	102⅞
Northern Pacific	115¾	115	115¼	115
Pennsylvania	114⅜	114¼	114⅜	114⅜
People's Gas	115¼	115⅛	115¼	....
Ray Consolidated	18½	18½	18½	18¼
Reading	165¾	164⅜	165¼	164⅝
Rock Island	21½	21¼	21⅝	21⅜
Republic Steel & Iron	25	25	25	25
Southern Pacific	100	100	100	100
St. Paul	109	109	109	109¼
Texas Oil	107½	107	109	....
Union Pacific	153¾	153⅝	153	153¾
Steel common	61⅞	61⅜	61⅞	62
Westinghouse Electric	63⅞	63⅝	63¾	64
Woolworth	94	94	94	93½

Weekly New York sales:

Monday	170,700
Tuesday	455,500
Wednesday	313,100
Thursday	246,700
Friday	246,700
Saturday	81,000
Total shares for week	1,513,700

Midway Horse Market.

Minnesota Transfer, St. Paul, Minn., April 19.—Barrett & Zimmerman report: Market was less active in tone than yesterday, clearance being limited to retail orders for farm horses and mares. Several small shipments were made to points in Wisconsin, Minnesota and Upper Michigan. Today's receipts included a good assortment of draft and general purpose horses. Values as follows:

Drafters, extra	$180@240
Drafters, choice	125@180
Drafters, common to good	95@125
Farm horses and mares, extra	125@175
Farm horses and mares, choice	95@125
Farm horses, common to good	65@95
Delivery	105@215
Drivers and saddlers	105@200
Mules, according to size	105@230

Chicago Livestock.

Chicago, April 19.—Hogs—Receipts, 6,000; generally 5c higher than yesterday's average; bulk of sales, $9.10@9.25; light, $8.80@9.30; mixed, $8.90@9.30; heavy, $8.70@9.25; rough, $8.70@8.90; pigs, $7.00@9.15.

Cattle—Receipts, 200; steady; calves, higher; beeves, $7.25@9.25; Texas steers, $8.75@7.90; western, $7.00@8.10; stockers and feeders, $8.10@8.10; cows and heifers, $3.90@8.40; calves, $4.50@8.60.

Sheep—Receipts, 2,000; steady to 5c higher; native, $6.00@7.30; western, $6.00@7.20; yearlings, $6.50@7.90; lambs, native, $5.60@8.75; western, $5.75@8.75.

New York Wheat.

New York, April 19.—Wheat—May closed at 98⅞@99c.

THE PRODUCE MARKET.

New York.

New York, April 19.—Butter—Steady; receipts, 7,029 tubs; creamery extras, 36½c; firsts, 35@35½c; state dairy, finest, 35@36c; process extras, 32c; firsts, 28@29¼c; factory, current make, firsts, 28½@29c; seconds, 25@25½c. Cheese—Steady and unchanged; receipts, 1,914 boxes; Wisconsin whole milk held, twins, 14@16c; skims, 1@13c; state whole milk, held, colored, specials, 16¾@17¼c; do, fresh colored specials, 12¾@13c; do, white fresh specials, 12¾@13c. Eggs—Steady; receipts, 19,816 cases; fresh gathered extras, 21c; fresh gathered storage packed, firsts, 19½@20¼c; state, Pennsylvania and nearby henmery whites, good to large size, new laid, 22½@23c; western gathered whites, 20@20¼c.

Chicago.

Chicago, April 19.—Butter—Steady; creameries, 27@34c. Eggs—Steady; receipts, 26,266 cases; at mark, cases included, 17¼@18c; ordinary firsts, 16¼@16¾c; firsts, 17¼@17¾c. Potatoes—Unchanged; receipts, 62 cars; Michigan, 38@42c; Minnesota, 35@40c; Wisconsin, 35@43c. Poultry—Higher; live chickens, 15½c; live springs, 15½c.

COPPER STOCKS ARE WEAKER

Although the Boston stock exchange, which is the great copper stock trading exchange of the United States, was closed today, in observance of the anniversary of the battle of Bunker Hill, enough copper stock quotations were received from the stock exchange of New York to show that the general movement was downward. Amalgamated, which is usually a good index of the condition of copper stocks in general, today closed at New York at a loss of ⅝c. Declines were also shown by Tuolumne and Chino.

During the past week Amalgamated has declined about $1.75. The general movement of the mining stocks sold at Duluth has also been downward during the past week. Comparisons of the closing prices of today with those of a week ago show losses in American Saginaw, Cactus, Calumet & Sonora, Chief Consolidated, Denn Arizona, Duluth Moctezuma and Rainbow Development. There have been gains, however, in Butte-Alex Scott, Sierra, Warren and Warrior Development.

The general stock market of New York today was fairly strong, showing that the copper weakness was not due to any sympathetic influence.

Duluth curb stock quotations for today were as follows:

STOCKS—	Bid.	Asked.
American Saginaw	$ 10.25	$ 10.50
Butte-Alex Scott	8.75	9.00
Bute-Ely	....	.65
Cactus	.10	.11
Calumet & Montana	....	.05
Calumet & Corbin	....	.05
Calumet & Sonora	2.12	2.37
Carman	.45	.50
Chief Consolidated	1.37	1.50
Cliff Mining	.85	.90
Copper Queen	....	.10
Denn-Arizona	6.75	7.00
Duluth Moctezuma	....	1.00
Florence	.70	.75
Keating	1.37	1.50
Elenita	....	1.50
Mowitza	.20	.30
Rainbow Development	....	9.25
Red Warrior	1.00	1.12
San Antonio	....	2.75
Savanna	1.50	1.75
St. Mary	....	.08
Sierra	.70	.80
Summit Copper	.05	.07
Warren	6.25	6.50
Warrior Development	.90	1.00

Sues for Divorce.

On the grounds of desertion, John Carlton Lester Carey today filed suit for divorce in district court against Pearl Edna Carey, to whom he was married in this city on Dec. 1, 1910. He claims that she deserted on March 31, 1911. She is now at White Bear.

Society Incorporates.

The Buhl Work People's society, an organization among the Finnish people of Buhl, Minn., filed articles of incorporation today with the register of deeds. The incorporators and organizers are: Axel Aho, Onni Lampi, Herbert Kunellius, Hann Kauppila, John Kauppila, John Ronel and Mike Nikunen.

Lutherans to Meet July 9-15.

Fond du Lac, Wis., April 19.—The sixty-third annual session of the Wisconsin synod of the Evangelical Lutheran church will be held at Appleton July 9 to 15, according to the announcement made today by President C. E. Bergemann. This is the year in which officers are to be elected, the elections occurring tri-annually.

TOO LATE TO CLASSIFY

One Cent a Word Each Insertion. No Advertisement Less Than 15 Cents.

Combings made into beautiful switches; $1.50 up. Marinello shop, Fidelity bldg.

PERSONAL—WIDOWER, 43; WORTH $12,000, would marry. Address Circle, box 28, West Toledo, Ohio.

WANTED — GIRL FOR KITCHEN work; also cook. Call 525 Garfield avenue.

FOR SALE—18-FOOT LAUNCH IN good condition. Call 144-A Cole.

Hair, Moles, Warts removed forever. Miss Kelly, 131 West Superior street.

MARRIAGE LICENSES.

William R. Ryan and Antoinette Paul.

Arthur Richard Halloway and Nellie Sadergaski.

Martin Egan of Superior and Emma Oliver.

SOLID GOLD WEDDING AND ENGAGEMENT RINGS made and mounted to order at Henricksen's.

WEDDING PICTURES ARE A SPECialty with Christensen, 25 W. Sup. St.

BIRTHS.

BROWNING—A son was born to Mr. and Mrs. Fred R. Browning at St. Mary's hospital April 19.

BARTCZAK—A daughter was born to Mr. and Mrs. J. Bartczak at 618 Twenty-fourth avenue west April 16.

HANSON—A son was born to Mr. and Mrs. A. Hanson of 821 East Third street April 4.

GUNDERSON—A daughter was born to Mr. and Mrs. William Gunderson of 212 Fifty-second avenue west April 8.

SEDOR—A daughter was born to Mr. and Mrs. M. Sedor of 6117 Cody street April 9.

ABRAHAMSON—A son was born to Mr. and Mrs. C. Abrahamson of 2213 West Second street April 6.

BOURASA—A son was born to Mr. and Mrs. F. Bourasa of 5201 Ramsey street April 11.

PERSON—A son was born to Mr. and Mrs. C. Person of 612 North Twenty-fourth avenue west April 11.

RODBERG—A daughter was born to Mr. and Mrs. C. Rodberg of 119 Twenty-first avenue west April 14.

NOLAN—A daughter was born to Mr. and Mrs. C. Nolan of 1712 West Third street April 12.

BERNARD—A daughter was born to Mr. and Mrs. C. Bernard of 4834 West Sixth street April 3.

DUMBROS—A daughter was born to Mr. and Mrs. Dumbross of 321 East Fifth street April 14.

WEINSTEIN—A daughter was born to Mr. and Mrs. H. B. Weinstein of 1108 East Third street April 14.

Deaths and Funerals

LEE—Mrs. William B. Lee, 230 East Fourth street, died shortly before 1 o'clock this morning at her home. She had been in ill health for some time. Besides her husband, she is survived by one child, Gertrude, 10 years old. The funeral arrangements have not yet been made.

NELSON—The funeral of Clarence William, the 3-month-old son of Mr. and Mrs. Olaf Nelson, 2520 West Third street, who died yesterday morning, was held at 2 o'clock this afternoon from the residence. Rev. Edward Erickson of the First Norwegian-Danish M. E. church officiated and interment was at the Park Hill cemetery.

YOUNGBERG—John Rudolph Youngberg, 14 years old, son of Mr. and Mrs. John Young

REAL ESTATE

MAY 1 WILL SEE 2,500 MEN WORKING IN GARY DISTRICT

Work Begun on New Coal Dock and Cement Plant.

Housing Problem in Suburbs Is Becoming Serious One.

Work was started this week at the steel plant site on the construction of a mammoth coal storage dock. Ground has been broken for the improvement and a large crew has been added to the already large force of laborers which is employed there.

The new dock will be 500 by 1,500 feet in dimensions and will have a large storage capacity. The coal dock will supply the needs of the big steel mills. The foundation is now being laid.

Work was also started this week on the new $1,500,000 cement plant which is to be built by one of the subsidiaries of the United States Steel company, the Universal Portland Cement company.

The crew which was employed last fall in the construction of the blast furnaces was put on again this week and is now engaged in the work of lining the big furnaces.

From the present prospects there will be 2,500 men employed in the construction of the steel plant proper and subsidiary plants by the first of May. The Pennsylvania Steel & Iron company recently brought sixty skilled workmen and their families to Duluth to engage in the work.

Housing Problem.

Realty men at Gary and New Duluth are having trouble in solving the housing problems. Every building fit for human habitation is now occupied. The steady influx of workmen is causing a demand for new houses.

Fortunately New Duluth has been able to accommodate several of the newcomers. There have been a number of old vacant houses there which have been picked up and which are being used until new ones are built.

New residences are in big demand and many of the half completed houses now under construction have been sold.

In Gary there have been new business additions during the past week. Among the most notable are a restaurant and hotel building to be erected for George Drolet on Ninety-ninth avenue west between Gary and Dixon streets; a two-story restaurant and hotel building for Walter Bledrock at Ninety-eighth avenue west and Gary street; and a two-story general store building for a Norway, Mich., man on Commonwealth avenue. This building will be 24 by 70 and will be entirely devoted to store purposes.

Lot selling at Gary has been going along briskly. A. W. Kuehnow advises the sale of nine lots and the Home Realty company report the sale of six. The demand for Gary property has increased considerably since the advent of more summer-like weather.

• • •

Holstead & Sullivan, architects, this week awarded the contract for the new $70,000 motion picture theater to be built on Second avenue west and First alley by the Brunswick company, an amusement concern financed by Thomas Furniss and associates, to the Bowe-Burke company of this city. The contractors have already broken ground for the theater, the main body of which will be 50 by 60. The theater will be modern in all of its appointments and will be so arranged that it may be later enlarged so as to accommodate vaudeville or other theatrical attractions. The seating capacity will be 1,000.

Thomas Furniss, builder, is also owner of the Odeum and Lyric theaters on West Superior street. It is understood that he now has plans under way whereby the two theaters which adjoin one another, will be combined and remodeled into one playhouse. This it is believed may mean another vaudeville house or a burlesque theater for Duluth.

• • •

J. J. Wangenstein, architect, today opened bids for his new, modern, fireproof structure, five stories high, to be erected to replace the building of the Peyton Paper company at 222 West Michigan street, which was gutted by a fire about a month ago. The contract will probably be let Monday. The building will front fifty feet on West Michigan street, will be constructed of reinforced concrete and along entirely modern lines. William Peet of St. Paul is the owner.

The same architect expects to have the plans for the new Twentieth avenue west hotel, to be built for the Gopher Realty company this spring at a cost of $60,000, in the hands of contractors next week.

• • •

Kelly & Williams, architects, have plans nearly prepared for a hall and lodge building, to be erected for the Masonic fraternity at Cloquet this spring. The structure, as planned, will cost in the neighborhood of $17,000. A lodge room for the "blue lodge" and chapter will be located on the upper floor, while the lower story will be devoted to a banquet hall and to entertainment features.

The same firm this week let the plumbing and heating contract for the new Granville apartment house which is being built for Harry E. Jones at Fifth avenue east and Second street, to D. R. Black & Co., for $10,000.

• • •

Architect Peter M. Olsen has prepared plans and is now taking figures on a pavilion to be erected this spring at Fairmont park for Charles Schober. The improvement will cost about $1,500.

The same architect reports that he has let the contract for the F. C. Biebershelmer residence on Seventeenth avenue east between Fourth and Fifth streets to Richard Hanson for $4,000. The electric wiring work will be done by George Schuler.

Mr. Olson is also taking figures on the brick residence building to be built for J. H. Josephson at Menomonie, Wis., at a cost of about $10,000. Bids will be opened Wednesday.

• • •

Although between $300,000 and $400,000 is expected to be expended by the government in harbor improvements this year, there is said to be little likelihood of the channel of the St. Louis river to Commonwealth avenue being deepened. The improvements which will be made, according to Capt. E. D. Peek of the corps of United States engineers, will include the deepening and enlarging the basin of the bay, the dredging of the canal and small shoal and the putting of a bed of rock in the Superior entry.

• • •

The American Bridge company is working upon a number of big contracts in Duluth and vicinity, showing that there will be considerable activity in steel construction during the coming season.

Recent contracts are: Three steel viaducts for the Spirit Lake Transfer railroad company, 300, 400 and 100 feet long; four large viaducts on the belt line on the Wisconsin side of the river, one of the four to be 2,500 feet long; the strengthening of all steel bridges on the Duluth & Iron Range railroad between Duluth and Two Harbors; water tower for New Duluth; and six crews at work at mine construction on the range.

• • •

Assurance that the model workingmen's homes, which have been projected by Dr. B. M. Rastall of the Commercial club, are to become a reality were made this week. Dr. Rastall announced that he has been perfecting plans since the first of the year and that within the next sixty days a company would be incorporated to take over the project and building a group of such homes in the suburbs of the city along the most approved lines.

• • •

Work on the new handball court at the Y. M. C. A. is being rushed to an early completion. This week the building has been undergoing a redecoration. The building has also been rewired so as to furnish electric light connections with the clothes closets with which every room is equipped.

• • •

The building permits of the week were as follows:

To Anderson & Gow, repairs, East Superior street between Eleventh and Twelfth avenues	$ 200
To C. O. Baldwin, brick garage, East Superior street	8,000
To B. N. Wheeler, frame dwelling, Atlantic avenue between Restormel and Devonshire streets	1,000
To A. Lessard, frame dwelling, Fifty-ninth avenue west	1,000
To Duluth Baseball association, addition to park, Jenswold street	1,500
To A. Peterson, stone basement, Huron street between Twenty-sixth and Twenty-seventh avenue	400
To L. Hanvick, addition, Twenty-third avenue west between Third and Fourth streets	500
To B. H. Hanson, addition, West Sixth street between Thirty-eighth and Thirty-ninth avenues	500
To J. C. McArton, addition, Fifty-ninth avenue west and Raleigh street	1,000
To H. Sander, addition, Sixty-third avenue west	400
To R. Freeman, stone basement and remodeling, Fourth avenue east between Fourth and Fifth streets	1,000
To Holthan & Milostan, new roof, East First street, between Third and Fourth avenues	200
To Julia Max, remodeling, West Third street, between Eleventh and Twelfth avenues	100
To Peter Anderson, frame dwelling, Sixty-first avenue west between Redruth and Raleigh streets	1,500
To Gustafson & Olson, frame dwelling, Lake avenue	2,000
To Filip Campenella, frame dwelling, East Eleventh street between Twelfth and Thirteenth avenues	500
To Bergquist Bros., alterations, West Second street between Second and Third avenues	300
To J. D. Molitor, alterations store front, West Superior street between Third and Fourth avenues	1,000
To J. D. Molitor, alterations store front, West Superior street between Fourth and Fifth avenues	500
To L. De Caigny, frame dwelling, West First street between Twenty-eighth and Twenty-ninth avenues	2,500
To Frank Vandraschek, frame dwelling, West Eighth street between Fifty-fifth and Fifty-sixth avenues	2,000
To Andrew Olson, stone basement, East Eighth street between Fourth and Fifth avenues	500
To Zinsmaster-Smith Bread company, bakery building, West Superior street between Twenty-eighth and Twenty-ninth avenues	20,000
To E. W. Metting, alterations, East Eighth street between Ninth and Tenth avenues	300
Estimated cost	$ 46,900
Number of permits, 24.	

PLUMBERS ARE HELD LIABLE

An important decision, which establishes the liability of plumbers for damages in cases where defective work is proved to be the cause of damage, was handed down this week in the supreme court.

In the case of A. D. Brown versus John N. Smith and others, appealed from the Hennepin county district court, the supreme court ruled that plumbers are liable in damages to a person living in a building if it can be shown that through negligence the plumbers left a sewer pipe open in the basement and that the sewer gas escaping from the open pipe caused a person serious illness.

SUMMER WEATHER BRINGS AWAKENING IN REALTY

Brisk Trading in Both Residence Property and Acreage.

Floodwood District Is Attracting Attention From Farm Land Buyers.

WEEKLY REALTY RESUME.

	Number of Transfers.	Known Considerations.
Monday	7	$ 1,985.00
Tuesday	22	5,348.27
Wednesday	23	11,807.75
Thursday	29	3,800.00
Friday	23	7,125.00
Saturday	19	14,167.50
Total	123	$44,233.52

The Duluth realty market passed through a period of activity during the past week, although the volume of real estate transfers would seem to indicate that the week was a quiet one. Dealers advise that inquiry is better than ever and that with the arrival of real summer weather there has been quite an awakening of interest along all lines. Trading, both in residence property and acreage, has been brisk. A number of good deals are now in the air with good prospects of closing them within the next few days.

In the sale of acreage throughout St. Louis county it is interesting to note the activity which has manifested itself in the Floodwood district. Recently there have been a number of sales to actual settlers who will move onto the land this summer. The various state roads now under construction in that vicinity and the immense yield from the fertile soil are big factors in the sale of the land. One of the recent large sales in that vicinity is the transfer from Dr. M. N. Triplett to Samuel Freese of the Meadowbrook farm of 265 acres for a consideration of $10,000. The farm is improved land, nicely situated on the banks of the Savanna river, one mile from Floodwood. It is considered one of the choice tracts of the Floodwood district.

• • •

It was especially encouraging to note during the past week the interest displayed in the sale of state lands in St. Louis county. At the first sale of the year conducted Wednesday this week in this city by State Auditor Iverson, 11,120 acres were sold for $133,660, or an average of $12.02 an acre. The highest price paid for any one piece was $140 an acre. None was sold for less than $5.

Mr. Iverson declared that the sale was a most gratifying one and that it demonstrated that Northern Minnesota and particularly St. Louis county was coming to the front as an agricultural section. Most of the land which was sold went to settlers who will live on and improve the land. There were 130 buyers at the sale.

• • •

An interesting deal in acreage was consummated this week when W. A. Hicken, newly elected commissioner of public safety, disposed of 120 acres owned by him in section 4, 50-14 to Albert F. McDermott, for a consideration said to be about $65 an acre. The property is all within the corporate limits of Duluth and is located near the Howard-Gnesen road northeast of the poor farm. The transfer describes the land as the south half of the northeast quarter and the southeast quarter of the north northwest quarter of section 4, 50-14.

• • •

The Grand Avenue Real Estate agency, West Duluth, this week disposed of two building lots at the West end and two at West Duluth. The sale of a 40-acre tract in the Jean Duluth farm district, described as the southeast quarter of the southeast quarter of section 36, 52-14, for $750, is also reported. The property was sold from Axel Johnson to Alexander Jacobson.

• • •

Swanstrom Bros., West end realty dealers, report increased inquiry for property in that section of the city. Two sales are reported, as having been closed through this firm.

A frontage on Sixth street of 100 feet by 70 feet between Twenty-first and Twenty-second avenues west was sold during the past week from E. S. Lawyer to Nels Backstrom. The consideration was $2,100.

A house and lot on Twenty-second avenue west between Second and Third street was sold from Nels Backstrom to Frank A. Dardis for $4,400.

• • •

Ebert, Walker & McKnight advise brisk inquiry and continued activity in acreage. Two sales are reported as having been closed this week. A forty-acre tract, one mile south of Grand Lake, was sold to J. Dalton for $700. The property is partly improved. A tract of 160 acres was also disposed of at $6 an acre to E. J. Sieh, a Southern Minnesota man. This land is located north of Two Harbors.

• • •

George E. Lynott, sales manager for the Alliance Real Estate company, which recently reorganized with an increased capitalization, advises that the concern is now preparing plans for an active season in suburban acreage, and particularly at Exeter farms. A good line of new business has already been lined up and several sales are expected to be effected within the next month.

• • •

An eighty-acre tract of land on the Howard mill road, about two miles from the end of the Woodland car line, is being platted by the owner, Henry Bridgeman. It is understood that Mr. Bridgeman will put the land on the market this spring in acre-tracts.

• • •

The residence of S. G. Nelson at 1704 West Third street has been sold to

(Continued on page 25, fourth column.)

ANNUAL REALTY CONVENTION WILL BE HELD IN WINNIPEG

Good-Sized Delegation of Duluth Real Estate Dealers Will Attend National Meeting in July---Long Trip to Wheat Fields.

Duluth real estate men have just been informed of general arrangements for the sixth annual convention of the National Association of Real Estate Exchanges to be held at Winnipeg, Man., July 28, 29 and 30.

This will be the first convention of the national organization held outside of the United States. The association is an international board, embracing seventy exchanges in the United States and six exchanges in the dominion of Canada. The organization was launched in Chicago in 1908 and the first regular convention thereafter was held at Detroit in June, 1909. The 1910 convention was at Minneapolis, the 1911 meeting at Denver and the 1912 gathering at Louisville. The attendance of delegates at last year's meeting aggregated about 700 but it is believed that owing to arrangements being completed that fully 1,500 visiting delegatee from all parts of the North American continent will be present at Winnipeg in July.

National real estate conventions have hitherto been held in June, but as the wheat fields of Manitoba are at their best in the latter part of July and the early part of August, it was decided to hold this convention a little later as the Canadian real estate men are planning an extensive railroad trip westward from Winnipeg.

The meeting will be held in the convention hall of the industrial bureau and the Winnipeg exchange is making extensive preparations for this gathering of men, which, it is claimed, will represent more money than any other group in America.

Delegations will meet en route to Winnipeg. Chicago will probably be the meeting place of the Eastern delegations, while Kansas City, St. Louis and other boards located southward will meet at Minneapolis and proceed north to Winnipeg. Western delegations will also join en route.

Delegates plan to arrive in Winnipeg Monday morning, July 28, and the convention will begin early that day. There will be a big banquet to the visitors at the Royal Alexandria hotel. Over 150 automobiles will be placed at the disposal of delegates who will be at liberty to move about whenever they please. This will take the place of the usual auto trip provided at meetings of this kind.

Entertainment.

An unusual feature of this year's convention will be the elaborate entertainment arrangements made by the Winnipeg board. The principal feature will be a free trip to delegates proceeding some 1,200 miles westward and then returning to Winnipeg, covering a period of three days. Special trains will provide every necessity for visitors. The inspection trip will include the cities of Saskaton, Moose Jaw, Regina and Brandon, returning to Winnipeg Aug. 2. It is believed that the eyes of the visitors will be opened up in no uncertain manner to the vast possibilities of the Canadian West and the unlimited wealth located in that part of the continent.

The local real estate exchange has been asked to bend its energies towards the securing of a large delegation at Winnipeg. It is hoped that some arrangement may be made for special rates to Winnipeg though tihs is by no means certain.

C. D. Shepard of Winnipeg is chairman of the central convention committee in charge of the Winnipeg board's arrangements for the July meeting. The president of the National Association of Real Estate Exchanges is Edward S. Judd of Chicago. Thomas S. Ingersoll of Minneapolis is executive secretary of the national body. The vice presidents of the national associations are C. I. Simmons of Kansas City, R. Burce Douglas of Milwaukee, N. J. Upham of this city, H. P. Haas of Pittsburg, R. D. Waugh of Winnipeg, E. B. Le Master of Memphis, Telfair Stockton of Jacksonville, William T. Atwater of Buffalo, William E. G. Saunders of Fresno and J. S. Ray of Louisville. Phillip Moessinger of Cincinnati is secretary and Edward A. Lovely, Detroit, is treasurer.

The local exchange's entertainment committee of which Whitney Wall is chairman, will have charge of the arrangements for the attendance of real estate men from this section. As Winnipeg is located in the new and rapidly-growing country, it is believed that it will be the Mecca of many real estate men next summer.

It is expected that a number of Duluth realty men will be included in the local delegation to Winnipeg.

AUTOMOBILE TRUCKS NOW USED FOR EXCAVATING FOR BUILDINGS

TRUCK AND STEAM SHOVEL BRING EXCAVATION UP-TO-DATE.

This photograph of a Peerless truck being loaded with a steam shovel, which was taken in Los Angeles not long ago, illustrates how thoroughly excavation has been modernized.

Until recently the hand shovel and the horse or mule cart—implements that had been in use ever since the pyramids were built—were employed on practically all excavating jobs except those of the railroads, or those important enough to make it worth while to lay railroad tracks to carry away the earth.

$400 CASH PRIZES $400

FREE—GIVEN AWAY—FREE

GARDEN CONTEST—$400—GARDEN CONTEST

On Nov. 14th, 1913, I will pay to any person or persons then holding a contract for the purchase of, or a deed of, one or more lots in my Second or Third Additions at Woodland, the SUM OF $400 CASH in prizes for the growing of potatoes upon said lots during the coming summer; said prize money to be awarded as follows:

Cash $175.00 1st prize—very best 3 bushels of potatoes
Cash $100.00 2nd prize—next best 3 bushels of potatoes
Cash $50.00 1st prize—very best 2 bushels of potatoes
Cash $35.00 2nd prize—next best 2 bushels of potatoes
Cash $25.00 1st prize—very best 1 bushel of potatoes
Cash $15.00 2nd prize—next best 1 bushel of potatoes

All potatoes to be Carmen No. 3 variety. No person or plot of ground to win more than one prize.

HOW TO WIN A CASH PRIZE

A cash payment of $5.00 to $10.00 and a weekly payment of $1.50 to $2.00 per week, NO INTEREST, (Prices $175.00 to $250.00), purchases a fine building and garden lot and makes you eligible to enter this contest.

THE GROUND READY FOR YOUR SEEDS

Many of these lots are part CLEARED, PLOWED, HARROWED and ready for your seeds. No professionals or experts allowed. All lots from 3 to 4 blocks from street car; most of them having city water and gas, electric lights, both phones, sidewalks and graded streets. Street car service every 20 minutes; you may live downtown and enter this contest.

Let us show you lots in the "Fastest Growing Addition in Duluth;" nearly 2 miles of water and gas mains installed, ¾ mile sewer installed, 70 new houses, all in 2 years' time! A THIRTY-FIVE THOUSAND DOLLAR grade school to be erected this summer! Values MUST increase! Buy now and win one of those big cash prizes. Come to the office; open from 8 a. m. until 6 p. m., except Sundays.

C. FRANCIS COLMAN

Both Phones. 421 MANHATTAN BUILDING.

THIS HOUSE No. 1010 E. SECOND ST. FOR SALE

WE CAN MAKE YOU A GOOD PROPOSITION.

JOHN A. STEPHENSON & CO.
230 WEST FIRST STREET

$500 CASH

That is all we ask for a first payment on a beautiful six-room bungalow. The balance may be paid monthly in place of rent.

These homes are well built, complete, modern and attractive. We have tried to anticipate every desire of the buyer and honestly feel we have succeeded.

They will be ready for occupancy in six weeks. Plans and sketches can be seen at our office.

We will be pleased to show them and explain details.

LAKESIDE LAND COMPANY
CHAS. P. CRAIG & CO., Agent.
SELLWOOD BUILDING. Phones 408.

MOTOR LINE DIVISION

South of Hunter's Park, North of Normal School District. Between these lies Motor Line Division.

Two blocks west of Woodland car line. (Get off at St. Marie street.) Woodland avenue runs through entire tract. Fine soil. Easiest of payments. Torrens title; no taxes, no interest. We will help you to build.

E. W. MARKELL, Agent
306 LONSDALE BUILDING

If You Want to Make Money Buy Crosby Real Estate

The great increase in population that is bound to take place this spring will make property go up by leaps and bounds.

Get in now while prices are right and save the middleman's profit. For prices and terms inquire of

GEORGE H. CROSBY
608 Lonsdale Bldg., Duluth, Minn.
—OR—
CHARLES S. ROULO
Crosby, Minn.

1414 East Superior Street	$50.00
1416 East Fourth Street	30.00
Ashtabula Terrace Flat	42.50
16 West Second Street	35.00
705 East Fourth Street	18.00
1423 West Superior Street	12.00

STORES.
309 West Superior Street.
30 West First Street.
203½ West First Street.
1610 West Superior Street.
109 Second Avenue West.

HOOPES-KOHAGEN CO.

FOR SALE

LOTS, BLOCKS AND DESIRABLE WATER FRONTAGE AT WEST DULUTH.

R. M. HUNTER & CO.,
Exchange Building.

WEST END HOMES

$2,200—Five-room house on Second street; 27½-foot lot; central location; water, electric lights, toilet; $400 cash, balance easy terms.

$1,350—New four-room house, Thirty-eighth avenue west; hardwood floors; space for three rooms upstairs; $400 cash, balance on payments.

$800—Three-room cottage on Helm street; 25-foot lot; $200 cash and $15 per month.

Western Realty Co.,
1922 West Superior Street.

LAKESIDE HOME

New six-room house; concrete foundation; hot water heat; fireplace; water, sewer, gas, bath, hardwood floors throughout; lot 50x140 feet; price $3,800, only $300 cash, balance easy monthly payments.

Houses, cottages, bungalows, all parts of the suburb; easy terms.

Greenfield Realty Co.,
310 and 311 Columbia Bldg.

REAL ESTATE

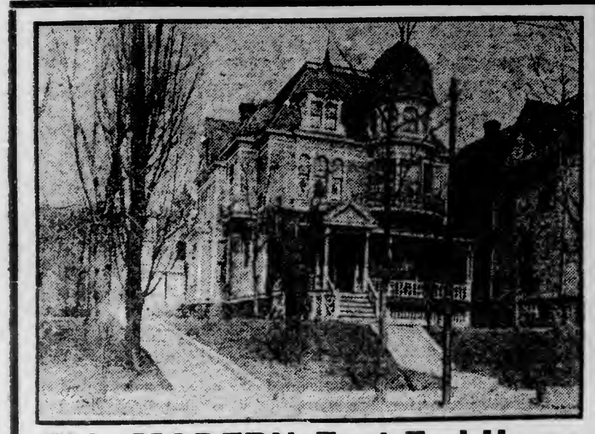

This MODERN East End Home

IS FOR SALE ON YOUR OWN TERMS AND AT A DECIDED BARGAIN.

Eleven large rooms new heating plant; everything in A No. 1 condition. Barn large enough for two automobiles. We will make a very low price. Attractive to either investor or home buyer.

Owner Will Consider Part Trade. See Us at Once If Interested.

CHAS. P. CRAIG & COMPANY

SELLWOOD BUILDING. Phones 408.

LINOFELT FIBROFELT

Makes dwellings warm in winter, cool in summer, and quiet all the year around.

More effective than 38 sheets of building paper, and guaranteed to be more efficient than any other insulation in the market. "Ask Your Architect."

MANUFACTURED BY

UNION FIBRE CO.,

WINONA, MINN.

LARGEST EXCLUSIVE INSULATION MANUFACTURER IN THE WORLD.

Call for Booklets and Samples

DULUTH BUILDERS SUPPLY CO.,

EXCLUSIVE AGENTS

BOTH PHONES 226 18 THIRD AVENUE WEST

BUY TWO OR THREE ACRES AT **EXETER FARMS** IT WILL MAKE YOU MONEY

ALLIANCE REAL ESTATE CO., Lonsdale Bldg.

$1000 CASH

Balance $50.00 monthly buys this desirable Lakeside home. 8 rooms, cement basement, laundry tubs, two toilets; small barn; fine lot; trees and shrubbery. Apply of

OWNER, 4211 Lombard St.
Old phone, Lakeside 303-K.

FOR SALE —AT— PARK POINT

ONE OF THE BEST COTTAGES ON THE POINT. Three Lots for Sale Cheap—an exceptional bargain.

W. M. PRINDLE & CO.

3 Lonsdale Building.

MOUNT ROYAL DIVISION

THE NEW EXCLUSIVE RESIDENCE SECTION—
20 ACRES—IN 20 LOTS.

See LITTLE & NOLTE CO.

Acre Tracts

Cleared and Plowed.

One mile from end of Woodland car line; half a mile from the New State Farm school.

These high-lying lands are free from frost and ready for spring work now. They are located closest to the car line and farm school in the district where values will show the greatest increase. Our prices are reasonable and terms will be arranged to suit.

If you want a little garden tract or chicken farm, Greysolon Farms offer the very best.

Phone our office; we will take you out any time.

Greysolon Farms Co.,

Chas. P. Craig & Co., Agts.

SELLWOOD BLDG. Phones—408.

RENTAL OFFICE

IF YOU ARE LOOKING FOR A STORE, FLAT HOUSE, FACTORY OR WAREHOUSE TO RENT It will Pay You to Consult Us JOHN A. STEPHENSON & CO.

230 W. FIRST STREET

5%, 5½%, 6%

MONEY ON HAND FOR REAL ESTATE LOANS. Quick Service.

WILLIAM C. SARGENT

Every Kind of **INSURANCE**

We are the people that take the burn out of fire.

GILBERT, LOCKER & DONAHUE

503 and 506 Lonsdale Bldg., Duluth.

LITTLE & NOLTE DULUTH, MINN.

Your Opportunity

$9,500 buys an elegant residence on East First street; 10 rooms; hot water heat; two baths; quarter-sawed oak trim; house alone worth more than price asked for whole property; lot 50x140 feet; an additional 50 feet may be had if desired. 7-9

$9,500 buys a double house on East Superior street; 9 rooms each house; two hot water heating plants; fireplaces; laundries; quarter-sawed oak trim; annual income $1,200; building could not be duplicated for $11,000; $4,500 cash. 6-4

$12,500 buys a brick flat building in East end; three six-room flats; oak finish; separate hot water plants; laundries and fireplaces; a bargain. 3-3

LITTLE & NOLTE CO.

Exchange Building.

Steel Plant Lots

in the Steel Plant City of New Duluth, First division, to Duluth.
Gary, First division, to Duluth.
Pittsburg division to Duluth; and Norton's Steel Plant division to Duluth.

Prices from $100 to $1,500.

Bought, sold and exchanged.

A. W. KUEHNOW,

402-403 Columbia Building,

WANTED!

Applications for

Real Estate Loans

Any amount. Rates 5, 5½ and 6 per cent. On or before privileges. Money on hand. No delay.

Cooley & Underhill Co.,

209-210-211 Exchange Bldg.

GARY

THE HOME OF THE STEEL PLANT

BUY NOW!

Lots on Easy Terms.

THE HOME REALTY CO.

200 Alworth Building.

NEW HOMES

On Monthly Payment Plan.

We have some six-room houses on Thirteenth avenue east, above Fourth street, just finished, which we will sell on very small cash payment, and balance monthly, like rent.

They have oak finish, maple floors, full basement, large attic, complete bathroom, and the lots have 32½ feet frontage. Look them over before you rent.

EBY & GRIDLEY

508 Palladio Building.

$200 CASH

A six-room cottage, 709 West Sixth street, for sale on easy payments, $1,800. $200 cash and balance $15 per month. Full size lot, 50 by 140 feet. Good well.

PULFORD, HOW & CO.

609 Alworth Building.

2½, 5, 10 ACRE TRACTS

Near Woodland—also East, West and North. Lakeside Houses and Lots. Choice acres for platting.

WILLIAM C. SARGENT

New House

Five rooms; sewer, water, gas; lot 31x100; ready May 15th—

Price $1800—$300 Cash

Balance Monthly at 6%.

WHEELER AGENCY

808 Alworth Bldg.
Grand 555 Melrose 4780

WHITNEY WALL CO

We are headquarters for all classes of real estate, houses, farms, etc.

We handle only the best. If you want to sell we solicit your business; expert advice and information as to values at your disposal free of charge.

For purchasers we have the best of bargains in every line of real estate.

WHITNEY WALL CO

301 Torrey Building.

SUMMER WEATHER BRINGS AWAKENING IN REALTY

(Continued from page 24.)

John Fida for $1,500. The deal was made through the agency of the N. J. Upham company.

• • •

The Steel Plant Investment company reports the sale of eleven lots at Gary this week, with a greatly increased inquiry due to the better weather.

• • •

The Harris Realty company reports that earnest money has been paid on two residences, one on Tenth avenue east and one on Ninth avenue. The prices were $3,800 and $2,100, respectively.

• • •

Through the agency of the Whitney Wall company, a residence property at 4112 Robinson street was sold this week from L. O. Larson to A. J. Pleskatcheck for a consideration of $2,100. The house is a six-room affair and the lot fronts fifty feet.

• • •

Annie Oreckovsky this week sold to John Newman for $3,075 a house and thirty-foot lot at the southwest corner of Third avenue west and Fifth street.

• • •

A house and twenty-five-foot lot on the upper side of Seventh street between Fifth and Sixth avenues east was sold this week from Frederika Brown to Hyman London for $2,150.

• • •

A. H. Merriman has sold his residence at 615 North Fifty-sixth avenue west to Archie B. Taft for $1,800.

• • •

Through the Little & Nolte agency, Samuel Croll has sold to David Adams for $850 a lot fronting thirty-five feet on the west side of Seventeenth avenue east between Fourth and Fifth streets.

• • •

The real estate transfers of the week follow:

William C. Wass et al to Lawrence Muehr, undivided ⅝ interest in se¼ of sw¼, section 14, 51-13 1,200
Fred H. Rossom et ux to Andrew Adeen, ne¼ of se¼, section 6, 57-13 1
The Lake View Home company to William Cruse et al, lots 201, 202, Crosley Park addition 600
W. A. Hinkle et ux to James Bacon, se¼ of sw¼, section 26, 51-16 2,000
Thomas M. Brady et al to Rogers-Brown Iron company, lots 7, 8, blk. 8, Pittsburg Addition to Hibbing 10,000
William C. Wass et al to Horace H. Thompson, undivided ⅝ interest in sw¼ of se¼, section 14, 51-13 1,200
John R. Stai to Albert Stai, lot 208, blk. 27, Crosley Park addition 1
Albert Stai to John R. Stai, lots 228, 229, blk. 30, Crosley Park addition 1
North Side Realty company to J. B. Benson, lots 20, 21, 22, blk 1, North Side addition to Virginia 1
C. M. Hill Lumber company to John Normi, lot 8, blk. 11, Central division, Mesaba 135
Alex Koski et ux to John Koski, sw¼ of se¼, section 1, 58-16 1
Zenith Building & Loan association to Hilda Martini, lot 10, blk. 5, Bay View addition to Duluth, No. 1 650
Elmond Ingalls et ux to Twoby-Kinson Mercantile company, lot 17, blk. 20, Chisholm, sw¼ of ne¼, se¼ of nw¼, section 33, 59-20 1
I. R. Bundy et ux to Mary L. Bundy and Cora A. Bundy, lots 17, 18, blk. 19, Motor Line division, Duluth 4,123
Ray S. Richardson et mar to The Miller company, an undivided ¼ of s½ of sw¼, section 4, 49-15 400
Estate of Ernest P. Nelson to Lawrence Muehr, undivided ¼ interest in se¼ of sw¼, section 14, 51-13 1
Estate of Alfred T. Burris to Albert E. Jackson, undivided ½ interest in lots 1, 2, blk. 3, Stowell's addition to West Duluth 850
Estate of Ernest P. Nelson to Horace H. Thompson, undivided ¼ interest in sw¼ of se¼, section 14, 51-13 1
The Oneota Cemetery association to William Mills, s½ lot 1, blk 10, section "K" Oneota cemetery 1,100
Hilda Johnson et mar to Betsy Johnson, sw¼ of sw¼, ne¼ of sw¼, section 25, 55-19 90
Betsy Johnson et mar to Hilda Johnson, se¼ of sw¼, e½ of ne¼ of sw¼, section 25, 55-19 475
R. C. Black et ux to L. Q. Greeley, rear 50 lot 98, blk. 95, Duluth Proper, Third division 1
Mrs. Charles F. W. Zacher et mar to D., M. & N. Ry. company, strip across se¼ of se¼, section 15, 57 13 1
I. G. Wollan et ux to George F. Lindsay, ne¼ of ne¼, sw¼ of ne¼, ne¼ of sw¼, nw¼ of se¼, section 18, 60-19 2,150
David J. Cole to Towne company, lot 415, blk. 10, Duluth Proper, Second division 390
Charles E. Palm to John E. Palm, lot 9, blk. 48, Virginia 1
John Perrault et ux to J. H. Carlson, part ne¼ of ne¼, section 31, 57-20 1
T. Marion Judd et ux to John O. A. Pudas, nw¼ of ne¼, section 31, 58-18 1
Matt Hendrickson et ux to John Lund, ne¼ of nw¼, section 20, 56-16 750
Benjamin Wood et ux to William C. Manke, lot 189, blk. 93, Duluth Proper, Second division 1
Syver J. Solberg et ux to Henry W. Wheeler, lot 1, blk. 10, Altered plat, London Park addition 110
Matt Roland to H. J. Borsheim, se¼ of sw¼, section 23, 51-19 150
John Hoge et al to A. D. Jacobs, blk. 8, lots 1, 2, 3, 4, 5, blk. 12, Bellevue Park addition 1
A. D. Jacobs et ux to Duluth Crushed Stone company, blk. 8, lots 1, 2, 3, 4, 5, blk. 12, Bellevue Park addition 1,900
Thomas Olafson et ux to Duluth Crushed Stone company, lot 6 to 14, blk. 17, Bellevue Park addition 1
A. H. Merriman et ux to Archie B. Taft, lot 9, blk. 192, West Duluth, Fifth division 250
Willis J. Holmes et ux to The Rentola company, lots 14, 15, blk. 106, West Duluth, Fourth division 1
Maggie Drummer to John Hanson, lots 1,794, 1,795, blk. 128, Crosley Park addition 1
C. F. Colman et ux to Effie M. White, easterly 25 ft. lot 4, blk. 4, Coleman's addition 1
C. F. Colman et ux to August Westlund, westerly 25 ft. lot 4, all lot 5, blk. 4, Coleman's addition 1
Estate of Henry W. Wheeler to Syver J. Solberg, part nw¼ of se¼ of nw¼, section 3, 49-14 1
St. George R. Fitzhugh to D. & I. R. Ry. Co., lot 3, blk. 47, Harrison's division 1
Mike Hradovsky et ux to Otto A. Poirier, lot 27, blk. 94, Second addition, Virginia 1
Otto A. Poirier et ux to Annie Hradovsky, same 1
John Backman et ux to Charles L. Rakowsky, lot 14, blk. 20, Highland Park addition 1
Nikanlas company to City of Duluth, part ne¼ of se¼, section 6, 49-14 1
John Jenswold, Jr., et ux to Nellie Peterson, et al, government lots 3, 7, section 31, 58 17 1
Otto A. Poirier et ux to Mrs. Florence J. Ellsworth, lots 6, 7, blk. 11, Ashawa 1
Euclid company to R. Maturi, lot 15, outlot "M" rearrangement outlots "L" "M" Chisholm 1
North Townsite company to A. J. Le Vaque, lots 8, 9, blk. 8, Northern addition to Chisholm 1
Konrat Jorgenson to Ole Grinden, southerly 45 ft. lots 15, 16, blk. 14, Lakeview division southerly 45 ft. lot 16, blk. 12, Norton's division 1
William McMillan to Alfred J. McAlpine, lot 5, blk. 1, Northern addition to Chisholm 1
John Kocherar et ux to Mrs. Cara B. Lano, lot 2, blk. 17, Grant 1
The Hibbing Investment company to James Geary, lot 7, blk. 11, Cotton townsite 1
Charles Marquardt to E. Gust Hjerpe, lots 10, 11, blk. 16, Merchants' Park division 1
Laconia Land company to James H. Harper company, sw¼ of ne¼, nw¼ of sw¼, section 33, 70-20 1
M. H. Schussler et ux to Juliana Alberg, north 41 ft. lots 7, 8, blk. 22, Floodwood 1
Peter N. Berg to M. H. Schussler, lot 7, blk. 22, Floodwood 1
Johannes Rostad to Hjalmar Anderson, se¼ of se¼, section 11; ne¼ of ne¼, section 14, 59-18 1
Bryan O'Rourke to Mac McDonald, lot 23, blk. 12, Fairview 1
Alexander H. Donald et ux to Malvina Hayden, lot 4, blk. 27, East Fond du Lac 1
Martha Beckman to Lief Stenson, part lots 223, 224, blk. 123, Duluth Proper, Second division 1
The Johnston Realty company to Mathilda C. Ryden, lots 21, 22, blk. 4, Piedmont division 1
Duluth Realty corporation to Philip Gagnon, lot 8, blk. 3, Loeb's addition, Lakeside 1
The Midland company to Lydia D. Brown, lots 9, 10, 11, blk. 4, Woodland Park, First division 1
Lora P. Brewer to Chester T. Quigley, lot 1, sw¼ of nw¼, fractional ne¼ of nw¼, section 1; fractional e½ of ne¼, section 2, 52-14, etc 1
O. H. Maehnke et al to John D. Lamont, s½ of nw¼, section 11, 59-18 1
Kate N. Davis to Eric B. Engren, s½ of nw¼ of nw¼, section 32, 51-15, except two acres 250
George R. Strickland et ux to George H. Strickland, s½ of ne¼, se¼ of nw¼, nw¼ of nw¼, section 1, 58-20 1
Natrix J. English to Carl O. Stenson, e½ of sw¼, section 17, 50-21 1,200
Harry C. Strong et ux to Francis A. Colesfair, e½ lot 13, all lots 14, 15, blk. 15, Longview addition 1
Charles Anderson et ux to Leslie M. Poirier, east 10 ft. lot 18, blk. 96, Second addition, Virginia 1
William C. Deichsel et ux to Monroe Brown, lots 1926, 1927, blk. 37, Crosley Park 135
Chester T. Quigley et ux to Winnifred Quigley, lot 7, blk. 27, Fourth Glen Avon division 1
St. Louis Investment company to J. J. and Jennie B. Clark, w½ lot 25, blk. 118, Duluth Proper, Third division 650
J. B. Middlecoff et ux to Commercial Security company, lot 13, blk. 97, Portland division 1
Lakeside Land company to Jettie H. Pritchard, lot 8, blk. 35, London addition 4,123
Kate Walbank to Joseph Klepczinski, lot 6, blk. 8, Walbank's addition 400
Z. T. Mullin to Mary C. Ristine, westerly 20 ft. northerly 100 ft. lot 11, easterly 10 ft. northerly 100 ft. lot 12, blk. 5, Portland division 1
Isabel Mitchell et mar to Francis James, lot 10, blk. 9, 82r 850
Richard Whiteside et ux to Fillemon Fynnenen, lot 19, blk. 1, Fall Lake 90
Fillemon Fynnenen to Alex Okerman, same. 475
A. W. Kuehnow et ux to Fred Cogliola et al, lot 7, blk. 10, Norton's Steel Plant addition 1
William Rita et ux to B. H. Edelstein, lot 9, blk. 6, Hibbing 1
Frederika Brown et mar to Hyman London, w½ lot 6, blk. 8, Norton's division 2,150
M. Kamerer to M. J. Doyle, lot 13, blk. 31, West Duluth, First division 390
William P. McKay et al to D. B. Getty, sw¼ of nw¼, section 27, 62-13 1
Eli Gruzolonowich et ux to Barbara Barich, lot 6, blk. 2, First division 1
John Hakala to John Lehto, ne¼ of nw¼, section 30, 61-18 750
A. W. Kuehnow et ux to Louis Yeller, lot 44, blk. 7, Norton's Steel Plant division 1
Peter Spina et al to Henry Kangas, lot 5, blk. 5, Spina 110
Brookston Townsite company to Eklund & Olson Mercantile company, lot 11, blk. 6, Brookston 150
Joseph V. Beran to William Kane, se¼ of ne¼, ne¼ of se¼, section 1, 58-20 1
T. G. Sanderson to L. R. Taylor, lot 6, blk. 18, Lake View addition, lot 10, blk. 3, Caples addition to Blaine 10
L. R. Taylor to Cora L. Fleming, lot 6, blk. 18, Lake View addition 10
E. P. Kreimer et ux to Margaret McGraw Elschen, lots 17, 18, blk. 19, Hunter's Grassy Point addition 1
Edward D. Silvesy to R. T. Bailey, lot 12, blk. 71, First addition to Virginia 1
Estate of August Lindgren to Adam Mattola, lots 3, 4, blk. 20, Ely 2,000
J. A. Brasic et ux to George M. Kotlinek et al, sw¼ of ne¼, se¼ of nw¼, ne¼ of sw¼, section 12, 61-17 1
L. T. Folland et ux to J. A. Brasic, sw¼ of ne¼, se¼ of nw¼, ne¼ of sw¼, section 12, 61-17 1
Annie Oreckovsky et mar to John A. Newman, northerly 30 ft. lot 50, blk. 51, Duluth Proper, Third division 8,075
Mary E. McAuliff to E. A. Patrick Bldg. company, lot 30, blk. 19, Marine division 1,000
Frederick Barrett to Manuale Murphy, lot 21, blk. 10, Gilbert 1
Joseph D. Molitor et ux to Emil Oettel, fractional blk. 43, West Duluth, Sixth division 850
Olevia M. Johnson to Samuel Anderson, northerly 70 ft. lot 352, blk. 145, Duluth Proper, Second division 1
Lorenz Lapatka et ux to Boom Investment company, lots 6, 7, section 8, 65-13 850
Martin Miller et ux to Duluth Realty company, w½ of nw¼, nw¼ of nw¼, section 8, 51-14 1
Joel Sjodan et ux to Andrew Angrik, part e½ of sw¼, section 1, 59-14 1
Samuel Croll et al to David Adams, southerly 35 ft. northerly 70 ft. lots 7, 8, blk. 94, Endion division 1
C. F. Colman et ux to Elnar Johnson, lot 5, blk. 5, Colman's addition 400
W. S. Moore et ux to George H. Carlton, lot 14, blk. 26, Gary, First division 1,100
William A. Hicken to Albert F. Mebermott, s½ of ne¼, se¼ of nw¼, section 4, 50-14 1
John Molitor et ux to Emil Oettel, fractional blk. 43, Sixth division, West Duluth 1
George W. & T. H. Martin to Julia A. Nelson, se¼, section 6, 54-17 1
Abe Feldman to Anna Bobon, lot 15, blk. 55, Ecelsih, Central division, No. 2 1
Anton Boben to Abe Feldman, same 1
William G. Campbell et ux to John S. Little, lot 12, blk 30, London addition 1
Rosabella Raley, Frank A. Raley et al to William B. Anderson and William H. Bennetts, lots 9, 10, blk. 80, Oneota and other property 1
Hilma M. Larsen et mar to Alice Larson, lot 10, blk. 5, Norton's division, lots 7, 8, blk. 45, Portland division 1
Warren E. Greene et ux to Alice M. Silver, lot 8, blk. 20, West Duluth, First division. Same to same, lots 1, 2, blk. 35, West Duluth, First division 1

THINK FREE STEEL WILL STIMULATE BUILDING

Builders and realty men, not only in Duluth but in other parts of the country, are expressing the opinion that the market will be stimulated by the passage of the new tariff bill, which proposes to put on the free list or greatly reduce the duty on steel and other building material.

In this connection, the New York Sun says: "Duty on steel, for instance, is to be lowered sufficiently to cause foreign steel manufacturers to come in and bid for American trade, which apparently is beyond the resources of the American manufacturer. This inability on the part of the steel men has been felt by builders here. Builders of office structures and apartment houses are unable to get their orders filled, even though they have been given months in advance. Several have been forced into bankruptcy as a consequence.

"One builder had to quit after he had run up his building, an uptown apartment, several stories. He could not get the necessary structural steel to finish the building. The explanation given by the steel people was that they were unable to fill his order because of the large number of previous orders that had to be attended to. For several months he waited, expecting every day that he would get some more steel. All this time he met the expenses incidental to an operation of this sort. Finally he was forced to turn back the property with several stories of steel work in place to the former owners, who will complete the building. There are other builders in this town who face the same conditions. If the steel people fail them they are lost.

"No great relief is expected immediately from the new tariff, but the opinion is pretty general its effect on next fall's market will be of considerable moment in stimulating the buying of vacant property by builders for improvement."

GIVES LECTURE ON PLUMBING

Duluth Architects Hear Interesting Talk By D. G. McLeod.

An instructive and interesting lecture on "Plumbing Fixtures" was delivered before the Duluth Architectural club at its weekly meeting Thursday evening by D. G. McLeod of the Crane-Ordway company of this city.

Mr. McLeod, by a number of interesting illustrations and diagrams, traced the great advance that has been made in recent years in the designing of fixtures. His address was well received.

The next meeting of the club will be held on Thursday evening, April 24, at the plant of the Burgess Electric company, where C. E. Melby of that firm will deliver an address on "Business Lighting and Electric Fixtures."

The club has not fully prepared its summer program, although next week's meeting concludes the winter series. It is probable that a number of excursions will be made to the various industries of the city which are related to the building trades.

ADDITIONAL WANTS

From Pages 26, 27 and 28.

RENT—STORES, OFFICES

JOHN A. STEPHENSON & CO.,

230 WEST FIRST ST.

NEW OFFICES IN THE FIDELITY BUILDING.

OFFICES FACING FIRST STREET IN THE EDISON BUILDING AND HOWE BUILDING.

YOUR OFFICE

Should be light and airy.
Should be in fireproof building.
Should be well janitored.
Should be central.
Should be quickly reached by elevator.
Should be reasonable in price.

LYCEUM BUILDING OFFERS ALL THESE.

Prices range $12, $13.50, $15, $16 and $18.

Only a limited number available.

LITTLE & NOLTE COMPANY, Agents.

STORES FOR RENT.

SUPERIOR STREET.

For rent at once, store in the central part of the business district; one of the best locations in town.

MICHIGAN STREET.

Large store between Second and Third avenues west, with railroad trackage.

W. M. PRINDLE & CO., Main Floor, Lonsdale Bldg.

FOR RENT.

402 East Superior street; $25 per month.

H. J. MULLIN, 403 Lonsdale Building.

FOR RENT.

25-foot store building; contains six living rooms besides storeroom; good stone basement; rent only $45; 24 First avenue east. WAHL & MESSER, 208 Lonsdale Building.

FOR RENT—FINE CORNER STORE, 201 North Central avenue; in best business district in West Duluth; size 25 by 80; steel ceiling; full cement basement; also large warehouse in rear; newly decorated throughout; rent very reasonable to right party if taken at once. W. C. Sherwood & Co., 118 Manhattan building.

FOR RENT — MICHIGAN STREET floor of the Witt building, next door to the Empress theater; suitable for garage, manufacturing or storage; will remodel by putting entrance on Superior street for any line of business; electric elevator in connection with the second and third floors. See Charles P. Meyers, 707 Torrey building.

FOR RENT.

Space on second and third floors of Axa building, 221 and 223 West Superior street; suitable for offices or lodge rooms.

R. B. KNOX & CO.

FOR RENT—SECOND FLOOR OF the Witt building, next door to the Empress theater; suitable for manufacturing purposes; electric elevator in connection with Michigan street floor; or will remodel for hall purposes. See Charles P. Meyers, 707 Torrey building.

FOR RENT—THREE FRONT ROOMS; suitable for offices or apartment; located at 19 East Superior street; reasonable terms; apply Boston Cloak House, 17 East Superior street.

FOR RENT — 2423 WEST SUPERIOR street, store with ten rooms, upstairs; well located for boarding house; will remodel. Eby & Gridley, Palladio building.

FOR RENT—EXCELLENT MICHIGAN street store; 25-foot front by ninety feet deep; steam heat and water free. C. E. L. Firmine, 207 Providence building.

FOR RENT — CORNER STORE AT 101 East Superior street; excellent location for any retail business. Call at store or 530½ West Superior street.

FOR RENT—STORE WITH FULL basement; best location on Central avenue West Duluth. W. B. Getchell, 319 Central avenue, telephone Cole 87.

FOR RENT—LARGE SPACE, SECOND floor front, 24 West Superior street. Fine business location. N. J. Upham company, 18 Third avenue west.

FOR RENT — STORE; LARGE BASEment; 23 East Fourth street; good location for grocery. Inquire 504 West Superior street.

FOR RENT — OFFICES FRONTING courthouse park; room 25 by 75; for light manufacturing. Apply Christie Lithograph company.

FOR RENT — STORE AND TWO rooms, 222 Lake avenue So. Hoopes-Kokagan company.

UPHOLSTERING.

Furniture, Automobiles, Carriages; reasonable prices. E. Ott, 112 1st Ave. W.

FOR STEEL PLANT LOTS SEE STEEL PLANT INVESTMENT CO.

Central State Bank building. Telephones, Calumet, 438; Cole, 846-X.

Best Lots, Easiest Prices, Lowest Terms

PERSONAL.

PERSONAL—YOU CAN TRADE YOUR old furniture for new at the furniture exchange, 2201 West First street; carloads arriving direct from factory. The West end upholstering shop, 2201 West First street will repair, refinish and reupholster your old furniture for little money. Call on them.

PERSONAL—RAGTIME PIANO PLAYing positively taught in twenty lessons; success guaranteed; booklet mailed. 'Phones Grand 1102-X, Melrose 6044. Christensen's schools, 301 Christie building, Duluth; Superior schools No. 1, Normandy block, corner Towner and Belknap.

PERSONAL—TRADE YOUR OLD FURniture for new furniture right from factory or have your old reupholstered, refinished and repaired, West end upholstering shop and furniture exchange, 2201 West First street Fifty 9 by 12 and 8-3 by 10-6 rugs half retail price.

PERSONAL—GET MARRIED—MATRImonial paper with advertisements; marriageable people from all sections; all ages rich and poor, Protestans, Catholics; sent sealed; send 2-cent stamp. Hoosier Correspondent, 1535 Draper street, Indianapolis, Ind.

PERSONAL—DON'T RUIN YOUR RUGS by beating them when the Sweeper-Vac will clean them better with less effort, and time. 'Phone for free demonstration, The Moore Co., Mel. 3248; Grand 2054-Y. 319 West First street.

Personal—Ladies—Ask your druggist for Chichester Pills, the Diamond Brand. For 25 years known as best, safest, always reliable. Take no other. Chichester Diamond Brand Pills are sold by druggists everywhere.

Personal—Free to ladies—Remove superfluous hair from face, arms, neck and shoulders quickly by simple treatment. Send today for free sample and particulars. F. L. Engelking, Dept. 12, 1329 Minn. av., Duluth Minn.

PERSONAL—NOTICE IS HEREBY given that after this date, April 18, 1913, I will not be responsible for any debts contracted by my wife, Minnie Holmes. Signed, W. G. Holmes.

PERSONAL—YOU CAN BUY HUNdreds of pieces high grade furniture practically your own prices. Read Cameron's ad, For Sale column, tonight's paper. Your credit good.

PERSONAL — MARRY — MANY RICH, congenial and anxious for companions. Interesting. Particulars and photos free. The Messenger, Jacksonville, Fla.

PERSONAL — WANTED ACQUAINTance of a young lady about 22 years old; references exchanged. Address Miss M. Powers, general delivery, city.

PERSONAL — FREE OFFICE RENT for stenographer or some one wishing desk room that will keep office open. Inquire 502 Manhattan building.

PERSONAL—NEW PIANOS ARE SELLing for less money than second-hand ones at the quit business sale of J. F. Weissmiller, 203 East Superior street.

PERSONAL—Get away from washday troubles by sending your family wash to us; 5c per pound. Lutes' Laundry, 808 East Second street. Both 'phones.

PERSONAL—U AND I LOSE IF U don't come to the removal sale of trunks, bags and cases at 21 Lake avenue north—the makers.

PERSONAL — HUNDREDS MATtresses, springs, rugs. 9 by 12 size, selling away below regular prices; 2201 West First street.

PERSONAL—GENERAL CARPENTER repair work and remodeling given prompt attention. Call A. F. Page, Lincoln 185-D.

PERSONAL — MARRY; TRY OUR plan; paper with photos and descriptions free. Refined club, Dept. E, Superior, Wis.

PERSONAL—I will take off your storm windows and do your carpenter work on short notice. Melrose 5484.

PERSONAL—THE DOOR IS OPEN without trouble to the man left home 6:30 Monday morning. Anxious wife.

MRS. AMANDA SHOGREN WILL CALL at your home; gives first-class and latest massages. Grand 2178-D.

PERSONAL—STOCKMAN, 55, WORTH $60,000, would marry. K, Box 35, Toledo League, Toledo, Ohio.

Personal—Combings and cut hair made into beautiful switches. Knauf Sisters.

Massage—Constipation a specialty. Margaret Nelson, 218 W. Sup. St. Room 8.

PERSONAL—Unclaimed suits cheap. Tailor exchange, 20 Fifth avenue W.

Personal — Barker's Remedy every time for coughs and colds, at Boyce's.

AGENTS WANTED.

AGENTS WANTED—FOR THE "HORrors of the Ohio Flood." The first and only authentic book describing the most horrible disaster known in the history of the world. Retail price $1. The biggest opportunity of a lifetime. Agents price 35c for sample copy. Write quick. The Birch company, Dayton, Ohio.

AGENTS—BIG CASH BONUS MONTHly and 100 per cent profit, working whole or part time; best 25c seller; a two-minute demonstration makes every call a sale; free sample and particulars. G. V. Sales company, 24 Spruce street, New York.

AGENTS — 70 PER CENT PROFIT ON every sale; biggest seller of the year; every woman instantly attracted; we start you at our expense; write us at once. Milton Manufacturing company, 1848 Hopper street, Dayton, Ohio.

AGENTS—LADY OR MEN AGENTS are equally successful selling our specialty; large profits, sells easily; nothing trashy; send postal for particulars. Truester Supply Co., Milwaukee, Wis.

AGENTS — MEN OR WOMEN COIN money handling our new specialty; profits enormous; experience unnecessary. Enis Sales company, B-915 Third avenue south, Minneapolis, Minn.

AGENTS WANTED — MEN, WOMEN, boys, girls, $5 per 100 for addresses, we want a million, send 10 cents to cover expense, refunded, see letter. Sterling Prescription Co., Buffalo, N. Y.

AGENTS — DON'T PASS THIS UP; write quick for particulars regarding proposition that will net large profits; quick sales; good repeater. Mor-Van Supply company, Minneapolis, Minn.

AGENTS—AN OPPORTUNITY TO sell our household specialty. Get busy and send for free particulars. Mahler Supply company, 724 Ninth avenue southeast, Minneapolis, Minn.

One Cent a Word Each Insertion. No Advertisement Less Than 15 Cents.

FOR RENT—HOUSES.

FOR RENT.

1118 East Third street, very attractive 7 rooms.....$35.00
109 Second avenue east, 8 rooms 45.00
521 Fourth avenue east, brick; hot water heat; 6 rooms 30.00
121 Ninth avenue east, 6 rooms 34.50
1029 East Second street, 7 rooms 32.50
215 West Third street, 8 rooms 35.00

W. M. PRINDLE & CO.,
Main Floor, Lonsdale Bldg.

FOR RENT.

Nine-room house and large lot; hot water heat; stone foundation; just the place for a large family; good neighbors; East end location; rent only $37.50, or will sell on very easy terms, or take other good real estate in exchange for part.

$18 per month; good house; choice location, East end; six rooms; city water, sewer, gas, toilet, bath, etc.; rare opportunity.

$12.50; large upstairs; 4016 West Fifth street; city water, sewer and gas.

L. A. LARSEN COMPANY,
213-214-215 Providence Bldg.

FOR RENT.

1211 East Second street, 9-room house; hot water heat, laundry; first-class condition $35.00
315 Fifth avenue east, 6-room house; toilet and electric light. 18.00
1207 East Fourth street, 7-room house 30.00
609 West First street, 8 rooms... 25.00
309 Eighteenth and One-half avenue west, 6 rooms..... 10.00
114 West Second street, 10 rooms 30.00

STRYKER MANLEY & BUCK,
Main Floor, Torrey Bldg.
Mel. 105——'Phones——Grand 165.

FOR RENT.

Beautiful 7-room house, between Eighteenth and Nineteenth avenues east; strictly modern and up-to-date in every respect; hot water heating plant, gas stove; Rent $40 per month. Apply
WHITNEY WALL CO.,
301 Torrey Building.
Melrose 1368. Grand 810.

CHESTER TERRACE.

Very fine 10-room house in high class district, suitable for roomers.....$70.00

W. M. PRINDLE & CO.,
Main Floor, Lonsdale Bldg.

R. B. KNOX & Co.

201 W. Fourth St., 8 rooms.. ...$32.50
458 Mesaba avenue, 8 rooms..... 25.00
617 W. Second St., May 1..... 35.00
220 E. Third St., May 1..... 42.50
412 Sixth Ave. W., brick..... 25.00
25 Seventh Ave. W., 5 rooms..... 22.50

R. B. KNOX & Co.

FOR RENT—FURNISHED FIVE-room house; lease for six months at $35 per month; four blocks from office district; no children. Apply 9 Mesaba Place Fifth avenue west and Mesaba.

FOR RENT—FIVE ROOMS; HEATED, for light housekeeping and office or specialty shop. 13 East Superior street; rent reasonable. Corporate Investment company, 100 Torrey Bldg.

FOR RENT—EIGHT-ROOM HOUSE; modern in every way; East Fifth street, near Eighteenth avenue; $45 a month. E. D. Field company, 204 Exchange building.

FOR RENT—NICE LAKESIDE HOME, one block from car line; modern, hot water heat, 6 rooms; $30. Duluth Realty company, 608 First National Bank building.

FOR RENT—BEST LOCATION IN the city; suitable for boarding or lodging house, 532 West First street. Call 501 West Michigan street. Melrose 854.

FOR RENT—NO. 4616 COOKE STREET, seven rooms, almost new; hot water heat; space for garden; $40. John A. Stephenson & Co., 230 West First street.

FOR RENT — NINE-ROOM HEATED house, 1822 West Second street; rent $35 summer, $40 winter months. N. J. Upham company, 18 Third avenue west.

FOR RENT—HOUSE, 2820 WEST Second street, seven rooms, modern, newly decorated in good residence and rooming district, good yard.

FOR RENT — 213 EAST FIFTH street; six rooms; furnace heat; brick house. $27.50. N. J. Upham company, 18 Third avenue west.

FOR RENT — BOARDING HOUSE, forty-one rooms; good central location. Apply Alex Forsman, 214 and 216 Oak street, Virginia, Minn.

FOR RENT—NO. 1610 EAST THIRD street, six-room modern brick house; $37.50. John A. Stephenson & Co., 230 West First street.

FOR RENT—SIX-ROOM HOUSE; GOOD condition; 310 Fourteenth avenue east; only $18. N. J. Upham company, 18 Third avenue west.

FOR RENT—SIX ROOMS; HOT WATER heat; all conveniences; 309 East Third street. See N. J. Upham company, 18 Third avenue west.

FOR RENT — 226 WEST SIXTH street, six rooms; city water; good condition. N. J. Upham company, 18 Third avenue west.

FOR RENT — SEVEN-ROOM BRICK house, modern improvements, East end, $30. A. H. Burg & Co., 300 Alworth building.

FOR RENT — SEVEN-ROOM FURnished house; modern except heat. Call 518 Twenty-fifth avenue west. Lincoln, 296-Y.

FOR RENT—MODERN BRICK HOUSE, six rooms; every convenience. Apply 1105 East Fourth street or call Grand 1138-A.

FOR RENT—MAY 1, NO. 216 SECOND avenue east, new eight-room brick house. Inquire 214 Second avenue east.

HAVE US MOVE YOU WITH OUR large van and experienced men. Duluth Van Co., 18 Fourth avenue west.

FOR RENT—SIX-ROOM HOUSE, HOT water heat; central; $30. N. J. Upham company, 18 Third avenue west.

FOR RENT—SIX-ROOM HOUSE, ALL conveniences; rent very cheap; colored family preferred. M 335, Herald.

FOR RENT—SEVEN-ROOM HOUSE; water, light, gas; reasonable to right party. 1318 West First street.

FOR RENT — MODERN SEVEN-ROOM house. 122 Twelfth avenue east. Both 'phones, 99-Y.

FOR RENT — 1713 EAST SUPERIOR street; modern. E. P. Alexander, 414 Torrey building.

One Cent a Word Each Insertion. No Advertisement Less Than 15 Cents.

FOR RENT—HOUSES.
(Continued.)

FOR RENT—HOUSE AND SMALL store; four-room house in rear of store; good basement; good trade worked up; will sell stock of groceries if desired; call at 5201 Colorado street for particulars; rent very reasonable.

PADDED VANS for moving furniture. West Duluth & Duluth Transfer Co.

FOR RENT—DESIRABLE EIGHT-room house. 709 East First street.

POULTRY AND EGGS.

For Breeding Purposes—Also Incubators, Are Offered FOR SALE in this column.

The Herald poultry column is the popular medium of communication between seller and buyer of stock, eggs and poultry necessities. People in both city and country are taking more interest in the poultry industry, and there's lots of business to be had by advertising what you have for sale, or advertising for what you want.

FOR SALE.
"FAULTLESS" HOUDANS.

This strain has been egg-bred from trapnest records since April, 1890. I have bred them 21 years for great layers and 12 years for large-size chalk-white eggs. These fowls are extremely hardy, have neither comb nor wattle to freeze, and are the best all-winter layers in open-front coops. "Faultless" strain Houdans have won every blue ribbon at New York, Boston, Chicago and Philadelphia shows for past six years. Eggs and stock sold on honor. Send 10 cents for the largest illustrated poultry catalogue ever issued; it tells you how to breed these fowls, which average 250 eggs a year apiece; it tells you how to net $3,000 a year from 100 hens. E. F. McAVOY, secretary Houdan club, Cambridge, N. Y.

FOR SALE — WHITE ROCK AND White Leghorn hatching eggs from highest class "Northern Bred" reserve stock; prize winners and heavy layers; eggs at low prices, express prepaid; get our free booklets at once before buying; twenty Leghorn cockrels $2.50 each; fifteen Rocks, $3.50 each, all splendid utility breeders, at a bargain. Point o' Pines Poultry Farm, Reserve, Wis.

CHICKEN LIFE INSURANCE. Nelson's Chick Food, a complete balanced ration, insures rapid growth and strong, sturdy chicks. Price right, in large or small quantity. Beware of inferior grades. J. W. Nelson, 5 E. Sup. St.

PRAIRIE STATE Incubators hatch largest number of big, healthy chicks. 120-page book on "Poultry Raising," it's free—sent anywhere. Kelley Hdw. Co., Duluth.

TWIN PORTS' CHAMPIONS, CRYSTAL White Orpingtons; eggs $2.50 and $5 per fifteen; S. C. White Leghorns, $1.50 per fifteen, $6 per 100; all star matings. Send for mating list. Stock for sale. H. J. Hammerbeck, Superior, Wis. 1118 Sixteenth street. 'Phones Broad 24, Ogden 954-D.

FOR SALE—HATCHING EGGS, $1 TO $3 per 15; bantam eggs 10c each; 15 standard breeds. New and second-hand incubators, will exchange for hatching eggs. Old 'phone, Lakeside 119. W. W. Seekins, 4517 Robinson street, Lakeside.

FOR SALE—EGGS FOR HATCHING from my flock of single comb white leghorns, good winter layers, one setting 15 eggs, 75 cents; 100 eggs, $4; 200 eggs, $7. Write or call on Mrs. Griffith. 4309 London road.

FOR SALE—EGGS FOR HATCHING from seven leading varieties; prices reasonable; prompt service and satisfaction guaranteed. Agate Bay Poultry Yards. Fred D. W. Thias, proprietor, Two Harbors, Minn.

FOR SALE—EGGS FOR HATCHING, from prize-winning stock White Orpingtons (the winter layers), $1.50 to $5 per 15; $8 per 100. William Taber, 114 Minneapolis avenue, Duluth, Minn., 2871 Melrose.

FOR SALE—RHODE ISLAND RED eggs, $2 for 15; day-old chicks, 20c. Orders taken for hatching chickens at 5c an egg or $4 per 100. Mrs. J. H. Tomlin, Grand 1292-X; 36 Palmetto street, Duluth Heights.

FOR SALE—THOROUGH-BRED R. C. Silver-laced Wyandottes, White Orpingtons, Plymouth Rocks, Rhode Island Reds; netting; prices reasonable. R. B. Abbott, care Herald or 'phone Lakeside 188-L.

FOR SALE—S. C. WHITE ORPINGton eggs from the famous Kellerstrass strain; the best winter layer known. First pen, $2 for 15; second pen, $1.50 for 15. O. Bratt, 122 Eighth street, Cloquet, Minn.

FOR SALE—CHOICE STOCK EGG producers, rosecomb reds, barred rocks, Indian runners and Pekin ducks; $1.25 a setting; $7 a hundred; express prepaid. R. E. Webb, Nashwauk, Minn.

HATCHING EGGS from prize-winning single comb Buff Orpingtons, rose comb White Leghorns; $1.50, $2 per 15; few cockerels left. Box 122, Two Harbors, Minn., Sunny Valley farm.

FOR SALE—S. C. BROWN LEGHORN eggs for hatching, $2 for 15. Stock received 2nd prize at Duluth poultry show and 2nd at county fair. Mrs. C. E. Eppard, Meadowlands, Minn.

FOR SALE—TWO INCUBATORS, 1 Cyphers, 1 Model; 12 thoroughbred White Wyandotte hens and eggs for hatching. S. L. Smith, 307, Manhattan. $1.59 for fifteen.

FOR SALE—EGGS FOR HATCHING; white Wyandottes, regal strain, $2 for 15, and buff Cochin bantams, $1 for 15. E. D. Krebs, 3805 West Sixth street.

Poultry supplies, chick feed, small and large, cut alfalfa, chick grit, charcoal. Northern grown seed catalogue free. T. A. Scarlett, 213-15 E. 1st St.

Prize winning Buff Plymouth Rocks; stock and eggs for sale; send for catalogue. E. H. Conkey & Son, 522 Fifth avenue east. Melrose 1784.

FOR SALE — WHITE ORPINGTON eggs for balance of season, $1.25 per fifteen, and cockerels. Allen Forward, 2701 West Fourth street.

FOR SALE — EGGS FOR HATCHING, single comb White leghorns; $1.25 for fifteen eggs; heavy laying strain. H. Bjorlin, 2205 West First street.

FOR SALE—BREEDING PEN, SINGLE comb Rhode Island Reds, four pullets and cockerels; high class stock. Call Lakeside 323-L.

INDIAN RUNNER DUCKS, FAWN AND white strain; eggs for hatching. 'Phone Park 57-D. 4601 Oneida street.

BOARD & ROOM OFFERED.

WANTED—GENTLEMAN BOARDER at 3903 West Sixth street.

FOR RENT—ROOM AND BOARD, AT 210 West Second street.

GOOD TABLE BOARD AT 121 WEST Second street.

POULTRY is the most profitable when Duluth Herald Want Ads are used to find buyers for Eggs, Breeding and Utility Stock.

SALE—MISCELLANEOUS.

FOR SALE.

Forty brass beds, fifty white felt mattresses, ninety steel springs, all sizes to fit any bed; ten dining tables, twenty buffets, forty sets dining chairs, ten kitchen cabinets, twenty dressers, fifty rugs, hundreds of rockers, davenports, couches, upholstered with leathers, black and brown. You can buy them almost half retail store prices from Cameron salesrooms, 2110-2112 West Superior street.

YOUR CREDIT GOOD.

IMPORTANT NOTICE.

The Cameron - Johnson-Horgan stock of high grade furniture will arrive soon, and then things will hum at 2110-2112 West Superior street—our large salesrooms.

FOR SALE.

Dining room furniture, table, chairs and sideboard. Adams flats No. 2, 717 East First street.

FOR SALE — BRAND NEW "MONarch" moving picture machine with electric or calcium light; finest traveling outfit made, 1913 model. send for descriptive matter also several bargains in Edison Motiograph and other machines used short time, complete show. National Employment company, 417 West Michigan street.

FOR SALE — NEW AND SECOND hand billiard and pocket tables, bar fixtures and bowling alleys; easy monthly payment plan. Duluth representative, Bert Gustin, Spalding hotel. The Brunswick-Balke-Collender company, 426-28-30 South Third street, Minneapolis, Minn.

FOR SALE—BILLIARD AND POOL tables, bar and cigar store fixtures also second-hand tables. Write for prices, terms, and catalogues. Koehler & Hinrichs, St. Paul, manufacturers. Local agent, Joe Appert, residence 1327 London road, Duluth.

FOR SALE—YOUR OLD FURNITURE can be applied as part payment on the best, new, up-to-date furniture. Our prices are 50 per cent less than elsewhere. East End Furniture store, 228 East Superior St. Grand 2013-X.

SAMPLE TYPEWRITER BARGAINS. Smith Premiers, $25; Remingtons, No. 6 and No. 7, $25 to $28; Olivers, $35; L. C. Smith (visible) $45; Underwoods, $50. Write for complete price list. Christie Litho. & Ptg. Co., Duluth.

FOR SALE AT ONCE — HOUSEHOLD goods, including strictly high-grade piano in perfect condition, dining room furniture, refrigerator, beds, stoves, etc. Mrs. W. R. Stone, 110 West Third street. Melrose, 6147.

FOR SALE—EDISON PHONOGRAPH, complete and forty-two four-minute records for $45; phonograph alone cost $50 last year; plays two or four-minute records. Address box 192, International Falls, Minn.

FOR SALE—DON'T BUY SECOND-hand furniture because it is cheap. Take advantage of Bayha & Co.'s credit system and buy good new furniture. Second avenue west and First street.

FOR SALE — SECOND-HAND STEEL ranges rebuilt so as to give excellent service; $8.85, $12.50 and up. Anderson Furniture company, Twenty-first avenue west and Superior street.

FOR SALE—ELEGANT SET OF FURniture for six-room house; will sell at a bargain; owner leaving town. Call personally, 5415 Juniata street, Lakeside, or 'phone Lakeside 298.

FOR SALE—DON'T BUY SECOND-hand pianos when brand new ones are selling for even less money at the quit business sale, 203 East Superior street. J. F. Weissmiller.

FOR SALE — SHOW CASES, SHELving, counters, hat case, clothing cabinet, soda fountain and clothes racks. Call 109 East Superior street. Grand, 1627-A.

FOR SALE — INVINCIBLE ELECTRIC vaccum cleaner for hotel, store or household use; bargain if taken at once. Call Melrose, 3590 or Grand, 981-A.

FOR SALE—SECOND-HAND PIANO; good condition; mahogany case at $80. The James A. Terry Piano company, 405 Central avenue West Duluth.

For Sale—Buffets, sideboards and china cabinets worth to $26.50; choose quickly at $14.95 each. Anderson Furniture Co., 21st Ave. W. and Sup. St.

FOR SALE—Second-hand woodworking machinery, portable sawmills, transmission appliances, pipes for steam, water and furnaces. Duluth Mach. Co.

For Sale—Northrup King's Northern-grown seeds; also garden tools and implements; seed catalogue free. 213-215 East First street, T. A. Scarlett.

FOR SALE—FURNITURE OF SMALL hotel doing good business at International Falls. Reason for selling, going South. Address A 363, Herald.

FOR SALE—140,000 FEET OF DImension lumber, sound and dry, cheap. Call at Capital elevator. Garfield avenue and Sixth street.

FOR SALE—FURNITURE AND FIXtures of small real estate office for sale cheap; easy terms. Telephone, Melrose 2983 after 7 o'clock.

FOR SALE—SECOND HAND SODA fountain at a bargain; also fancy top, wired for electricity, and glassware. Address Y 352, Herald.

FOR SALE—SOLID WALNUT BEDroom set, oak sideboard, three ply ingrain carpet. 1422 East Third street. Leonard Young.

FOR SALE — ONE DESK, FOUR leather chairs, two revolving book cases; price reasonable. Call Melrose 4233.

FOR SALE — KITCHEN RANGE IN good condition, oak dresser and rocker. 224 East Sixth street, Flat D.

FOR SALE—CABLE PIANO, USED 2 years; less than one-third original cost. Address Bargain X, Herald.

FOR SALE—SLIGHTLY USED PIANO; cheap; easy terms. Inquire 31 East Superior street. Both 'phones.

FOR SALE—VISIBLE TYPEWRITER; like new; $50. Y 349, Herald.

ADDITIONAL WANTS ON PAGES 25, 27 and 28.

SALE—MISCELLANEOUS.
(Continued.)

FOR SALE—CASH REGISTER, NAtional, total adder, 1 cent to $5; perfect order, used six months, cost $67.50; sale price $30. Phone Melrose 3641; Grand 1533-Y.

FOR SALE—COUCH, MISSION HALL rack, white iron bed with brass trimming and baby carriage; all in very good condition, cheap. 832 East Second street.

FOR SALE—VERY CHEAP, FURNIture of eight-room rooming house, rooms rented; owner leaving city, must sell. Apply 456 Mesaba avenue.

FOR SALE—SIDEBOARD, CUPBOARD, heating stove and two phonographs; all in good condition; can be seen at 931 Seventh avenue east, in rear.

FOR SALE—WALL CASE, FLOOR case and counter cases, cheap for quick sale. 640 Garfield avenue.

FOR SALE—GARLAND GAS RANGE, only used a few months; terms reasonable. Call Melrose 4643.

FOR SALE — 100 SHARES CUYUNA-Duluth at $1.25 per share. Address R 347, Herald.

FOR SALE—GAS RANGE, HOT WAter attachment. Price $12. Call Melrose 3792.

FOR SALE — LONG DARK BLUE spring coat, size 34. 309 West Second street.

FOR SALE — KIMBALL PLAYER PIano; cheap for cash. 222 Fifth avenue east.

FOR SALE — UPRIGHT KIMBALL piano; cheap for cash. D. W. H., Herald.

FOR SALE—FURNITURE OF EIGHTroom house. 623 West Second street.

FOR SALE—CONFECTIONERY STORE and fixtures, at 2012 Piedmont avenue.

For Sale—Edison Indestructible records by mail, 50c. Boston Music Co., Duluth.

FOR SALE—HEATER: ALMOST NEW. Call 5008 Otsago street. Park 98-Y.

FOR SALE—FURNITURE, 124 WEST Superior street; room 308.

FOR SALE—TWO SHOW CASES, $7. 809 West Superior street.

HORSES, VEHICLES, ETC.

1,000 HORSES AND MULES. 1,000.

The largest assortment of horses and mules in the country, including big draft horses, farm mares, delivery horses, drivers and big work mules. Fresh horses arriving from the country daily. Auctions every Wednesday, private sales daily. We can save you from $15 to $25 on every horse you buy. Every horse guaranteed to be as represented.
BARRETT & ZIMMERMAN,
MIDWAY HORSE MARKET,
St. Paul, Minn.

FOR SALE—A CARLOAD OF HORSES just arrived in West Duluth this morning; good farm mares of all sizes; can suit most any purpose; some teams weigh 3,300 pounds; 5 and 6 years old; these horses will be sold with a guarantee; can be bought on part time if necessary. Mike Willette, 608 North Fifty-sixth avenue west; Cole 301; West Duluth, Minn.

BLACKSMITHING and WAGON WORK, building and repairing drays and wagons, steel structural work, hydrating machinery, horse-shoeing. H. Miscamphell, 318 St. Croix av., Duluth.

HORSES—GOOD—HORSES.
Large selection to choose from; buy from a reliable firm; fair treatment. Zenith Sale & Boarding Stable, 524 West First street.

FOR SALE — POTATO CUTTERS, planters, cultivators and sprayers. Write for catalogue and prices. M. W. Turner, 218-220 East First street.

FOR SALE—THE CARLTON STOCK market, Carlton, Minn., offer for sale forty head of drafters, farm mares, Express Chumks: fresh consignment.

FOR SALE—YOUNG FAMILY DRIVing mare, city broke and gentle; weight 1,050; also buggy and harness. Inquire 808 East Sixth street.

FOR SALE—FIVE HORSES, THREE blacks and two bays; 4 years old; well broke. Call Zenith City Bottle works, 1523 West Michigan street.

FOR SALE—BLACK TEAM; WEIGHS 2,350 pounds; 4 years old; well broke. Call Zenith City Bottle works, 1523 West Michigan street.

FOR SALE — GOOD WORK TEAM and harness; $250 or will sell separate. Lincoln, 306-Y. 2614 West Third street.

FOR SALE—TEN YOUNG HORSES and mares, weighing from 1,250 to 1,750. S. Goldfine, 1117 East Sixth street.

FOR SALE — NEW TWO-HORSE farm wagon without box, $47.50. M. W. Turner, 218-220 East First street.

FOR SALE — HORSE AND SINGLE and double buggy; will sell cheap for cash. 1924 West Second street.

FOR SALE—HIGH WHEEL 5-PASSENger auto with top, $100. M. W. Turner, 218-220 East First street.

FOR SALE — LIGHT TOP BUGGY, rubber tires; good condition; $35 Hurd. 508 East Fourth street.

FOR SALE—SINGLE BUGGY, GOOD order, rubber tires, top, thills. Call Melrose 3641; Grand 1533-Y.

FOR SALE — A LIGHT RUBBER tired buggy in good shape. 18 Thirty-first avenue west.

FOR SALE—ONE DRIVING MARE, harness and buggy. Call 924 West Fourth street.

FOR SALE — TWO WAGONS, ONE covered wagon and buggy. 329 West First street.

FOR SALE—DOUBLE DRAY; GOOD as new. 924 East Sixth street; Grand 1962-A.

FOR SALE—GOOD OPEN BUGGY, $60. M. W. Turner, 218-220 East First street.

FOR SALE—Forty horses, all sizes. 28 E. First St. Western Sales Stable Co.

Advertise in The Herald

FOR SALE---REALESTATE

FOR SALE.

Some choice lots on Fourth street, normal school district, 50 and 60 feet frontages; bargain prices.

$4,000 for improved 160-acre farm near Grantsberg, Wis.; $1,000 cash, or will take city property instead of cash.

FARM LANDS FOR SALE.

D. W. SCOTT,
402 Torrey Building.

FOR SALE—SUMMER RESORT PROPerty located eight miles from Hayward, Wis., on Grindstone lake, connected with the famous Lake Court O'Reilles; 112 acres best farming land, twenty-five acres cleared, one large resort building and four cottages, boats and gasoline launch. Finest bass and muskellunge fishing in the state; property must be sold. Terms, $4,000, part cash, balance on easy terms. For further particulars address Guy C. Smith, care First National bank, Cloquet, Minn.

TWO BARGAINS IN WEST END IMPROVED PROPERTY; FOUR BLOCKS FROM PATRICK'S NEW FACTORY. REASONABLE TERMS.

THE HOME REALTY CO.,
200-201 Alworth Bldg.

FOR SALE—$550 DOWN AND $550 IN one year's time buys five fine lots joining Northern Pacific road at Fifty-sixth avenue west, between carbolite plant and Zenith blast furnace. Good investment, or fine for factory site. Bargain for quick sale. Melrose, 302-L. 4518 Gladstone street, Lakeside.

FOR SALE—A LARGE LIST OF Lakeside lots; easy terms. A very fine West Superior street lot, near Twenty-third avenue, $3,250; this will make you money. A Lakeside lot, all improvements and close to car line, $500. Kenilworth Park lot, $450. William C. Sargent, 208 Exchange building.

FOR SALE—PARK POINT LOTS AT Twenty-seventh street and Minnesota avenue; finest residence lots on the Point; values will advance when street is paved this summer. G. S. Richards, 417 West Michigan street. 'Phones 376.

FOR SALE—100 BY 140 FEET ON SECond street and Twenty-fifth avenue east; here is a bargain in the best residence section of the city. G. S. Richards, 417 West Michigan street. 'Phones 376.

FOR SALE—LOT 100 BY 140-FEET, corner Robinson and Forty-first avenue east. This will shortly become the finest corner on Robinson street. S. O. Atkins, Melrose 4900.

FOR SALE—SPLENDID 50 BY 140-foot lot, upper side Seventh street between Twelfth and Thirteenth avenue east; gas, water, sewer; easy terms. M 341, Herald.

FOR SALE—TWO LOTS ON CENTRAL avenue near public library. A snap for residence. See Grand Avenue agency for prices, corner Fifty-sixth and Grand avenues west.

FOR SALE — CHOICE EAST END lots, all improvements in, water, sewer and gas, $550, $600, $750, $800, $1,000, $1,500, small cash payment. Duluth Realty Co.

FOR SALE—LOT, SIZE 50 BY 150, ON South street between Seventeenth and Eighteenth avenues; very reasonable. M. Isaacson, 1723 South street.

FOR SALE—BEFORE YOU BUY ANY lots at Carnegie addition, I will tell you the facts about it. August Anderson, Lake Nebagamon, Wis.

FOR SALE—FIVE LAKESIDE LOTS, on street car line; all improvements in, at a great bargain. William C. Sargent, 208 Exchange building.

FOR SALE—TWO BEST LOTS ON Park Point, corner Thirty-seventh street, beautiful grove, overlooks bay. 701 Torrey building.

FOR SALE—TWO FINE LOTS, CHESter Park, two blocks from car line, $350 each. F 342, Herald.

FOR SALE—LOT, 50 BY 140 FEET, ON Glendale street, Crosby Park addition, P. 360, Herald.

FOR SALE—LOT 75 BY 140 FEET, East Ninth street; $1,500; by owner. Melrose 3430.

FOR SALE—$350 TAKES 50-FOOT LOT on Robinson street. Apply 619 Ninth avenue east.

For Sale—2½-acre wooded lot, near Woodland. $200. Whitney Wall Co.

LOST AND FOUND.

FOUND—HUNDRED PIECES HIGH grade furniture selling practically your own prices. It's the balance of Cameron's furniture stock, 2110-2112 West Superior street. "Your credit good." The greater firm of Cameron-Johnson-Horgan stock of high grade furniture will arrive soon. Watch for announcement.

LOST—ONE LARGE VELVET CARpet of wagon between Fifth avenue west and Twentieth avenue west on Michigan street on Thursday between 11 and 12 a. m. Reward of $10 for information that will lead to its recovery. Interstate Carpet Cleaning company, 1928 West Michigan street.

FOUND—YOU CAN TRADE YOUR old furniture for new and have your old furniture repaired, refinished, reupholstered at 2201 West First street. We have carloads new furniture arriving soon to exchange for old if you wish.

LOST—BUNCH OF KEYS BETWEEN Twelfth avenue west and Lake avenue. Finder return to Herald for reward.

TIMBER LANDS.

TIMBER AND CUT-OVER LANDS bought; mortgage loans made. John Q. A. Crosby, 305 Palladio building.

FOR SALE—80 ACRES OF TIMBER. Apply box 253, Central avenue, Superior, Wis.

I buy standing timber; also cut-over lands. Geo. Rupley, 612 Lyceum Bldg.

One Cent a Word Each Insertion. No Advertisement Less Than 15 Cents.

WANTED TO BUY.

WANTED TO BUY.

A five-acre chicken farm, improved or partly improved; must be within a mile and one-half of street car line and cheap.

We have a buyer for a house arranged for two families, located between Fifth and Twelfth avenues east above Fourth street; price between $3,000 and $3,500; must be good value.

HAVE YOU A HOME, LOT OR FARM FOR SALE?
We have buyers. List your property with us. We will serve you well.

THE JOHN R. R. MILES AGENCY,
514 Manhattan Building.
'Phone Melrose 1605.

WANTED TO BUY—BETWEEN FIRST and Fifth streets, east of Sixteenth avenue east, modern house of eight or nine rooms, with four bedrooms. Will pay $500 cash and $100 monthly. Address J 364, Herald.

WANTED TO PURCHASE—A HOME of five or six rooms in the West end at $1,500 to $3,000 on easy terms, if possible. Give particulars in first letter. Address U 298, Herald.

WANTED TO BUY—FORTY ACRES of land near French river; close to lake shore; what have you to offer? Price must be reasonable. Address P 323, Herald.

WANTED TO PURCHASE AT ONCE—From owner, a small residence or building lot on Park Point; give location and lowest price and terms. U 327, Herald.

WANTED TO BUY — WE PAY CASH for everything that can be used; we call for it. Litman Bros., 232 East Superior street. Both 'phones.

WANTED TO BUY—WE HAVE CUSTomers for all kinds of improved farms. Whitney Wall company, 301 Torrey building.

WANTED TO BUY—SOME SMALL walnut chairs without side arms; give description and price in answer. D 353, Herald.

Wanted to Buy — Second-hand furniture and stoves. Hagstrom & Lundquist, 2012 W. Sup. St. Lincoln 447-A.

WANTED TO BUY—ONE RUBBER tire, single buggy and single harness. Address H 273, Herald.

WANTED TO BUY — A LARGE OR small tract of land for investment. I 69, Herald.

I would like to buy for investment timber land or stumpage. M 860, Herald.

We pay highest prices for second-hand furniture. 10 W. 1st St. Grand 1633-X.

H. POPKIN BUYS SECOND-HAND stoves and furniture. Grand 2337-A.

Wanted to buy—Furniture, S. Silver, 21 2nd Ave. east. 'Phone Grand 2119-D.

WANTED TO BUY — SECOND-HAND furniture and stoves. Grand 1665-A.

Second-hand furniture and stoves. Joe Popkin, 29 W. First St. Grand 253-X.

HIGHEST PRICES paid for second-hand clothing, 338 E. Sup. St. Grand 1191-Y.

AUTOS & MOTORCYCLES.

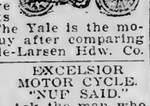

THE YALE MOTORCYCLE. For demonstration of this world wide favorite call on us or write us; we are exclusive agents in this territory. The Yale is the motorcycle you will buy after comparing with others. Quayle-Larsen Hdw. Co.

EXCELSIOR MOTOR CYCLE. "NUF SAID." Ask the man who rides one. We can arrange payments if desired.
KELLEY HARDWARE CO., Duluth.

FOR SALE—MOTOR TRUCK; A BARgain if taken at once; 1 to 1½ tons, 30-H. P., 34 diamond solid tires; open express body, 9 feet 3 inches long, 4 feet 4 inches wide, 22 inches deep, with flare boards. L. Hammel company.

FOR SALE—AT A BARGAIN; HIGHgrade automobile, model 1912; five passenger, four cylinder, 40-horse power. This car is almost new and in excellent condition. Address J 344, Herald.

A JOB LOT OF SECOND-HAND TIRES for sale cheap. The Duluth Auto Supply Co., tire repairing experts, 412-14 E. Superior St. Zenith 2163; Melrose 4102. F. W. Newman, Mgr.

FOR SALE—1912 OLDSMOBILE SIXcylinder, 60-horse power machine in perfect condition and will be sold at a bargain. Apply L. M. Farrell, Mutual Auto company.

BEFORE YOU BUY, INVESTIGATE the Henderson motorcycle; catalogue upon request. Spindler Bros., agents, 623 Fourth avenue east. Grand 1870-Y.

FOR SALE—ALL KINDS OF TIRES, G. & J., U. S., Goodyear and Michelin. Duluth Auto Tire Repair Co., 228 E. Superior St. Mel. 776; Grand 939.

FOR SALE—WINTON, SIX-CYLINDER, seven-passenger, fore-door car; in first-class condition; a bargain. Apply 1811 East Second street.

FOR SALE — 3½-HORSE POWER Wagner motorcycle; new tires; $75. George Olson, 2110 West Seventh street.

EXPERT MOTORCYCLE AND GAS engine repair work. Central Repair shop, 115 W. Mich. St. Grand 2369-Y.

FOR SALE—MOTORCYCLE IN GOOD order; $50 cash. Call Sunday afternoon, 2031 West Superior street.

FOR SALE — TWO-CYLINDER MAXwell runabout; in good shape; $200 cash takes it. D 346, Herald.

PRIVATE HOSPITAL.

PRIVATE HOME BEFORE AND DURing confinement; best of care by professional nurse; babies also cared for. Margaret Finkle. Call Melrose 2454. 214 Ninth avenue east.

PRIVATE HOME FOR LADIES DURing confinement; expert care; infants cared for. Ida Pearson, M. D., 284 Harrison avenue, St. Paul.

MRS. HANSON, GRADUATE MIDwife; female complaints, 413 Seventh avenue east. Zenith 1225.

Mrs. E. Nivela, midwife. For ladies during confinement. 328 S. 63rd av. w. Cole 316-D.

LYDIA LEHTONEN, MIDWIFE, 2406 West Second St. 'Phone Lincoln 475-A.

Mrs. H. Olson, graduate midwife; private hospital, 329 N. 58th Ave. W. Cole 173.

BOATS AND MOTORBOATS

FOR SALE—CABIN LAUNCH, "DECima," 35 feet by 7½ feet by 28 inches; owner leaving town; it is a long way the best boat of her size in the harbor; safe, comfortable and reliable; has high-grade Doman engine, dynamo, electric lights, etc.; may be seen at main house, Duluth Boat club; full description, price, etc., mailed on request; Albert S. Ames, Box 468, city.

FOR SALE—26-FOOT, 2 CYLINDER, motor boat, oak hull, fully equipped to run; $185, cost $700. Motor Boat exchange, 511 Torrey bldg. Mel. 1361.

FOR SALE—LIGHT CEDAR ROWboats and launches. H. S. Patterson, foot of Sixth avenue west.

One Cent a Word Each Insertion. No Advertisement Less Than 15 Cents.

HELP WANTED—FEMALE.
(Continued.)

WANTED—A WOMAN OF ENERGY and ability to engage in a high-class work that will equip herself for a permanent and profitable business. D 368, Herald.

WANTED—GIRL TO ASSIST WITH housework and take care of baby; one that can go home nights. 720 East Fourth street.

WANTED — COMPETENT SEWING girls, also apprentice girl. 224 West Third street. Melrose 3526.

WANTED — GIRL FOR GENERAL housework in family of two. 1224 East First street.

WANTED — GIRL FOR GENERAL housework; small family; 1607 East Superior street.

WANTED—STRONG GIRL TO ASSIST with housework. 633 Woodland avenue.

WANTED—COOK AT 55 KENT ROAD. 'Phone Melrose 3247.

WANTED—GOOD NURSE MAID. 1931 East Third street.

WANTED—HALL MAID. ST. LUKE'S hospital.

SITUATION WANTED.
FEMALE.

SITUATION WANTED — HIGH school graduate with ten years' experience in commercial work; two years' experience in Minneapolis wholesale house office, two and a half years in Duluth's largest office. O 34, Herald.

SITUATION WANTED—POSITION AS housekeeper for adults or a widower with children, by an experienced, single, middle-aged lady. References exchanged. R. 315, Herald.

SITUATION WANTED — BY COMPEtant young lady stenographer and bookkeeper; seven years' experience. Address 1220 East Tenth street, or call Melrose 2751.

SITUATION WANTED—YOUNG LADY in clothing store; can speak Swedish, Finnish and English; references. J 358, Herald.

SITUATION WANTED — BY YOUNG lady, in office; some experience in stenography and typewriting. H 319, Herald.

SITUATION WANTED — WASHING and ironing by day by lady. Call after 5 p. m. Melrose 4737.

SITUATION WANTED—DRESSMAKing and ladies' tailoring. 'Phone Melrose 1177.

SITUATION WANTED — WASHING, ironing and cleaning by the day. Melrose 2260.

SITUATION WANTED—BY COLORED lady cooking in hotel. Phone 4426 Melrose.

SITUATION WANTED — BY YOUNG lady; office work; references. F 329, Herald.

SITUATION WANTED — WASHING and cleaning by the day. Melrose, 4335.

REAL ESTATE LOANS.

CONSULT WITH F. I. SALTER COMPANY,
303 Lonsdale Building.
If you are thinking of borrowing money on real estate security, they are always in funds, and grant every courtesy to their clients. Building Loans a Specialty.

$10,000 ON HAND TO LOAN OUT ON improved real estate in amounts from $500 up. Prompt and efficient service; no delay. C. L. Rakowsky & Co., 201 Exchange building.

WE LOAN MONEY ON REAL ESTATE mortgages at lowest rates; any amount; money always on hand; no delay. Little & Nolte company, Exchange building.

MONEY TO LOAN ON FARM AND city property. Any amount from $500 up. No delay. Efficient service. Wm. C. Sargent, 208 Exchange bldg.

CASH ON HAND TO LOAN ON CITY and farm property, any amount, lowest rates, no delay. Northern Title Co., 613 First National Bank bldg.

City and village loans in Minnesota. Repay loan monthly; easy terms. C. A. Knippenberg, 300 Alworth. 'Phone 597.

WANTED TO BORROW—$2,500 ON IMproved Duluth property

One Cent a Word Each Insertion. No Advertisement Less Than 15 Cents.

FOR SALE—HOUSES.

FOR SALE.

I have a new 6-room house with oak finish, modern except heat, with large lot, on Twenty-seventh avenue west; only $500 cash required, balance small monthly payments.

I have also a few good lots on Twenty-seventh avenue west and Fifth street, on easy terms.

Come out tomorrow and look them over, as this is your last chance to get a good lot in the West end at the prices I am offering these.

I live on the ground—office 2022 West Superior street. Residence 501 North Twenty-seventh avenue west.

J. J. HUGHES.

$1,050.
$1,050.
$1,050.

FIVE-ROOM COTTAGE

On Duluth Heights.

Two and one-half blocks from the car line on an improved street; house in A-1 condition and a bargain at the price; very easy terms.

C. P. CRAIG & CO.,

'Phones 408. Sellwood Bldg.

WHITNEY WALL CO.

(561) Fine 12-room East end house; best location; large lot; hot water heat; garage, etc. Price $12,500. (3)

(484) Beautiful residence, very central, 8 rooms, 3 fireplaces; large lot; a place worth $10,000. Price only $5,800. (3)

(63) New modern, East end.....$5,250
(478) New 10-room duplex, central.....4,500
(556) New 6-room,oak; hot water 3,400
(557) New 6-room, modern..... 3,050
(558) 6-room, East end..... 2,300
(562) Jefferson St., 4 rooms..... 2,100
(540) 7-room; basement, etc..... 2,100
(535) New bungalow; fireplace... 1,800

WHITNEY WALL COMPANY,
201 Torrey building.

ON RENTAL BASIS

You can buy a good 8-room house with some conveniences, three blocks south of West end car barn. Price $1,550; only $250 cash to responsible party.

WITH $300 CASH

And balance like rent, you can buy an 8-room house two blocks from car line, Forty-first avenue west; very good condition; city water, sewer in street; price $1,600. Rents for $21 per month.

J. A. FORSMAN,
5202 Ramsey street. Calumet 328-M.

FOR SALE.

$200 cash and rent money buys 8-room house on Sixty-first avenue west; water, electric lights and gas; lot 50 by 140; price only $1,700.

4-room house, one block from depot; water, electric lights; $1,000, terms.

5-room house; water, lights; snap at $1,100; corner lot.

7-room house, all modern, four blocks from Canadian Northern depot, one block from Grand avenue car line, three blocks from school; hardwood floors with oak finish. This is a snap. See us.

GRAND AVENUE AGENCY,
Cor. Fifty-sixth and Grand Aves. W.

FOR SALE—HOUSE AND LOT, house 16x28, two stories, in good condition, with street paved, sewer, gas, electric light, city water, house furnished and will sell with or without furniture, $1,200 cash, balance of $500 three years' time. P 326, Herald.

FOR SALE—$700 CASH BUYS A seven-room house, only four blocks from courthouse, modern including hot water heat; corner lot, 50 by 140 feet; owner leaving city, must sell. Price, $3,000. A snap for some one. Little & Nolte Co. Exchange building.

FOR SALE — 527 WEST THIRD stret, ten-room house, hardwood floors and steam heat; every modern convenience; two toilets. Built by the owner; will be sold cheap. Call 527 West Third street.

FOR SALE OR RENT—NEW FOUR-room furnished cottage on Park Point; water, sink and toilet inside; electric light, hardwood floors; lot 40 by 245. Apply 4008 Minnesota avenue. Look this up.

FOR SALE—NEW SIX-ROOM HOUSE near Thirty-ninth avenue west; all conveniences excepting heat; owner leaving city and will sell at $2,200 on terms to suit. C. L. Rakowsky & Co., 201 Exchange building.

FOR SALE—BEAUTIFUL LAKESIDE home for you; owner leaving town; strictly modern; six rooms with bath, hot water heat; price and terms; see owner, 5415 Junlata street. 'Phone Lakeside 298.

FOR SALE—SEVEN-ROOM HOUSE, 219 West Third stret; hardwood finish all through; hot water heat; every modern convenience; will be sold at a bargain. If interested call 527 West Third street.

FOR SALE—HOUSES AND BUNGALOWS built to your order, on monthly payments. See us before you decide. Duluth Realty company. 608 First National Bank building.

FOR SALE—$600 CASH AND $20 PER month buys a new six-room home; strictly modern; Normal school district; a bargain at $4,600. W. B. Roe, 412 Providence building.

FOR SALE—ELEVEN-ROOM HOUSE, two flats, all modern, Twenty-ninth avenue west and Second street. Andrew Bergquist, 404 Exchange Bldg. Phone Grand 217.

FOR SALE — FOUR-ROOM HOUSE; lot 50 by 100; West Seventh street and Piedmont avenue; easy terms. Andrew Bergquist, 404 Exchange building.

FOR SALE—SIX-ROOM HOUSE, FULL basement; modern except heat; near Tenth avenue east and Ninth street; for information call Grand 1124-A.

FOR SALE — DANDY NEW FIVE-room cottage; Twelfth avenue east and Seventh street; $1,800; easy terms. Address M 341, Herald.

FOR SALE — NINE-ROOM HOUSE first-class shape, fifty-foot front, near Canadian Northern shops, West Duluth. R 334, Herald.

FOR SALE — A MODERN 8-ROOM house in East end, $3,800; or will exchange for suburban property. Y 278, Herald.

FOR SALE — CHEAP, EIGHT-ROOM house; lot 50 by 140; near Lincoln park. Call 2414 West Seventh street.

FOR SALE—SIX-ROOM HOUSE; ALL conveniences; half block from car line. 2302 West Eleventh street.

One Cent a Word Each Insertion. No Advertisement Less Than 15 Cents.

FOR SALE—HOUSES. (Continued.)

5-ROOM LAKESIDE COTTAGE.

$1,000.00.
$1,000.00.
$1,000.00.

Newly painted and papered 5-room cottage, five blocks north of Superior street; water and gas, hardwood floors in kitchen and dining room; large shed; lot 25 by 140; can be sold on very easy terms.

CHARLES P. CRAIG & CO.,

Sellwood Building.

FOR SALE.

Cozy 5-room, modern except heat; near Thirty-first avenue west and Third street; $2,100 cash.

Park Point 4-room; enclosed glass porches; modern except heat; lot 40 by 100; $1,250, $400 down, balance to suit.

6-room; light, gas and water; $2,100, $1,000 down balance to suit; on Vernon street.

10 rooms; water, light and gas; rental $35; $3,150 cash; West Third street, near Thirty-fifth avenue.

8 rooms; light, gas and water, foundation; $2,800, $1,000 cash, balance $30 per month; on Wicklow street.

J. F. McNAUGHTON,
2022 West Superior street.

EXCEPTIONAL

BUNGALOW BARGAIN.

A beautiful 6-room modern bungalow at Lakeside on 50 by 140-foot corner lot; stone foundation, hardwood floors, best hot water heating plant. The house is only one block from car line; nice lawn and trees, large garden and small fruits; also nice large, warm chicken house.

PRICE $3,500.

For terms see—

L. H. WHIPPLE.
701 Torrey Building.

FOR SALE.

$500 CASH, BALANCE OF $2,150 very easy, buys strictly modern six-room house in very central location, stone foundation, full lot, hardwood floors and gas range included.

STRICTLY MODERN 9-ROOM HOUSE can be bought very cheap on Fourth avenue west and Third street, lot 50 by 140 feet, stone foundation, hardwood floors.

$500 CASH, BALANCE OF $2,500 ON easy payments buys strictly modern 6-room house on Eleventh avenue east and Third street, hardwood floors, stone foundation, fireplace and good lot.

DOMBROSS REALTY CO.,
706 Palladio Building.

$200 CASH

balance on easy terms, buys good five-room house and three lots, (lots plowed for garden), at Lakeside; nice chicken house and barn; ideal place for poultry farm. Price $1,250. For further particulars see

YOUNGSTRAND & LARSON,
507 Torrey Building.

R. B. KNOX & CO.

Fine eight-room house at 811 East First street; modern, clean and in good repair. Let us show you this house.

R. B. KNOX & CO.

FOR SALE—BY OWNER, A BARGAIN if taken at once, seven-room house, East end, walking distance, all modern conveniences, stone foundation, cellar under entire house with cement floor; hardwood floors throughout; small cash payment, balance monthly same as rent. Telephone Melrose 3238.

IF YOU DIE

We will build you a house according to your own plans and let you pay for it like rent, and in case of death to the head of the family, will give you a deed to the house. A. F. Kreager, 407 Torrey building.

FOR SALE OR TRADE — 7-ROOM newly built house at Lester Park, on car line; hot water heat and all conveniences; with barn suitable for garage, 14 by 28 feet, two stories high. For particulars address M 324, care Herald.

FOR SALE—FIVE-ROOM HOUSE AND bath on one of the nicest lots on Park Point; all modern except heat; on account of leaving city am making a sacrifice. Call Melrose 2652 or at residence, 2114 Minnesota avenue.

FOR SALE—NINE-ROOM HOUSE, ALL conveniences; big lot; very easy terms, $4,200. This house is four blocks from street cars, Lakeside, near London road. William C. Sargent, 208 Exchange building.

FOR SALE—NEW FIVE-ROOM BUNGalow, all improvements in the house, complete 1912; cheap for reasonable cash payment; call evenings, Sundays or Saturday afternoon. 126 West Winona, Woodland.

FOR SALE—BY OWNER, EIGHT-room house and corner lot, good location; built for one family; oak finish; all modern except heat, $3,000; $1,500 cash. Call 627 North Thirty-ninth avenue west.

FOR SALE—FIVE-ROOM COTTAGE on Piedmont avenue on car line, electric lights, hardwood floors. Price $1,400, $500 cash, $20 per month. Western Realty company, 1922 West Superior street.

FOR SALE — TWO HOUSES ON LOT at Twenty-fourth avenue west and Second street; all selling at $3,300; a snap. Inquire 2410½ West Second street, or call Mel. 3934.

FOR SALE—NEW SIX-ROOM HOUSE on Sixth avenue east, one block from car line; price $2,600; $300 cash, balance to suit. A. F. Kreager. 406 Torrey building.

FOR LAKESIDE HOUSES AND LOTS, go to the Greenfield Realty Co. 310-11 Columbia building.

FOR SALE BY OWNER—A SNAP IF taken at once, six-room house near car barn. Melrose 1329.

FOR SALE—SEVEN-ROOM HOUSE; lot 75 by 140 ft. O. Bolma, 2226 West Thirteenth street.

FOR SALE—COTTAGE AT LAKESIDE, 5008 Otsago street. Call Park 98-Y.

FOR SALE — TEN-ROOM MODERN house. 1111 East Fifth street.

FOR SALE — SEVEN-ROOM HOUSE. Inquire 1119 East Third street.

BRAZING.

CAST IRON, STEEL, COPPER, BRASS. C. F. Wiggerts & Son, 410 E. Sup. St.

LOOK AT THE FARM LANDS

ADVERTISED IN THE HERALD TODAY. There are really some splendid bargains every now and then. But you must be on the watch to catch them. Read the Farm ads now.

FARM AND FRUIT LANDS.

FOR SALE

3,000 acres of farm and mineral land in the western part of Aitkin county; a divided half of the mineral goes with the land; from $9 to $12 per acre.

M. B. CULLUM,
Phoenix Block.

MOVE ON TO ONE OF THESE THIS SPRING.

119 acres of fertile farm land 2¼ miles from Lake Nebagamon, Wis. (summer resort); half mile from Steele Siding; nice lake adjoining land; Price $13 before May 15, later $14 per acre.

120-acre improved farm, rich fertile soil, fenced and cross-fenced; within easy driving of Duluth; livestock, machinery, 4-room house with good basement, barns, etc.; well-settled community, churches, schools, good roads; cash payment enough to cover livestock and machinery required, balance on easy terms; price $4,700, worth $7,000.

40 acres good level land, few acres cleared, only two miles from Alborn, Minn., in well-selected community; good roads, near nice lake; good timber; can sell for $10 per acre, half cash, or $12 per acre, quarter cash.

J. A. FORSMAN,
5202 Ramsey St., West Duluth.
Calumet 328-M.

FOR SALE.

160 acres, S. 8, T. 65, R. 14; half mineral rights; $6 per acre.

130 acres three-quarters mile from Grand Lake; 20 acres clear; house, barn, roothouse and well; $16 per acre.

160 acres; house, barn, well, roothouse; 17 acres clear; 2½ miles south of Brookston; $12 per acre.

82¼ acres southwest of Aitkin, 4 miles from lake shore; half mineral rights; $20 per acre.

5 acres 1¼ miles from Piedmont car line, Hermantown road; $220 per acre.

J. F. McNAUGHTON,
2022 West Superior street.

WHITNEY WALL COMPANY.

(D1) For sale; 132 acres; sixty acres cultivated, good buildings, best of soil, on good lake, fine roads, near railroad and town; will trade for city property, or will sell; price $4,500.

(W5) 112-acre farm, ¾-mile lake frontage, fine soil, sixty-five acres cultivated, near railroad and town; price $4,100.

WHITNEY WALL COMPANY,
301 Torrey building.

FOR SALE—$700; 10-acre tract, five miles from Lester park; two acres cleared; small frame house and log barn. Terms $250 cash, balance to suit purchaser.

FOR SALE—$250; Five-acre tract at Woodland, one and one-half miles from carline. Terms, $150 cash, balance to suit purchaser.

THE HOME REALTY COMPANY,
200-201 Alworth building.

FOR SALE.

40 acres fine land quarter mile east of Jean Duluth farm, $700; well timbered; easy terms.

40 acres near Moose Lake; 25 acres cleared; 4-room house, barn and good well; all fenced; $2,000, easy terms.

GRAND AVENUE AGENCY.
Cor. Fifty-sixth and Grand Aves. W.

FLORIDA HOME SEEKERS.
AND INVESTORS.

Can secure valuable information on Florida crops, climate, soil, schools, etc. Many business openings and some low priced land in this vicinity. Address Publicity Committee, Chamber of Commerce, Lake Worth, Palm Beach county, Florida.

BAYFIELD ORCHARD LANDS.

Large or small tracts and improved orchards; prices right; easy terms. We have 13,000 acres in the Cornucopia and Squaw Bay district.

C. A. KNIPPENBERG,
300 Alworth Bldg. 'Phones 597.

FOR SALE—IMPROVED FARM ONE-fourth mile from station, eight miles from Virginia; no stone; large house and barns, all new; good water and fence; sell with crops and all machinery cheap, with terms. Address owner, W. T. Biss, Virginia, Minn.

FOR SALE—WISCONSIN, THE BEST dairy and general crop state in the Union; settlers wanted; will sacrifice land prices to get them; ask for booklet about Wisconsin Central land grant. Address Land Dept., Soo Line, Minneapolis, Minn.

FOR RENT CHEAP—TEN ACRES, ALL cleared and fenced; Duluth Heights; good house, well, barn, two chicken houses; the best of soil; two acres suitable for celery; a snap. Apply 210 Mutual Auto building.

FOR SALE—I BUY, SELL AND EXchange farm, mineral and timber lands and deal in city property. Improved and unimproved farm land for sale on easy terms. Barney Eden, 407 Manhattan building.

FOR SALE OR RENT—FARM, OR will sell implements separate, lumber wagon, plow, harrows, haying tools, cream separator, etc. R. R. Forward, Second avenue east.

FOR SALE — HOMESTEAD LAND; fine farm land and valuable; timbered homesteads; send stamp for reply. H. L., box 31, Baudette, Minn.

FOR SALE—BEAUTIFULLY WOODED five-acre tract at end of Woodland, $600; easy terms; cabin on land. Address M 341, Herald.

FOR SALE—RELINQUISHMENT OF homestead, 160 acres of good land, all ready for plow. Write D 356, Herald.

Farm Lands at wholesale prices. L. A. Larsen Co., 214 Providence building.

ADDITIONAL WANTS ON PAGES 25, 26 and 28.

FARM AND FRUIT LANDS. (Continued.)

WHITNEY WALL CO.

GET A PRODUCING FARM NOW.

Get soil that is fertile and easily worked. Let us show you these. If you are a farmer you'll appreciate our offers.

(181) 160 acres; soil deep and easily worked; some improvements; good timber; fine roads; easy terms. Price $2,800.

(D-1) 132 acres, heavy loam soil, deep and rich; 60 acres cultivated; good buildings; on nice lake; good roads, near town and railroad. Price $4,500.

(J-3) 40 acres, near Burnett; no stone or swamps; some improvements. A bargain at $1,000.

(K-3) 160 acres, near railroad, in Wisconsin; rich clay loam soil; good timber; 15 acres cultivated; fair buildings; 3 horses, 3 cows, hay, farm tools, wood, etc. A rare bargain, $2,700.

(O-1) 40 acres, 14 acres cultivated; nice orchard, good buildings, farm implements, hay, wood cut, lumber cut; good soil. Price $1,400.

WHITNEY WALL CO.,
301 Torrey Bldg.

GOOD VALUES IN FARMS AND ACREAGE.

120 acres with log house and barn, 18 acres cleared, balance easily cleared; school on corner of this land only three-fourths of a mile from railway flag station, two miles from Brule. Here is a farm with a start at the price of raw land. Price $2,500; small cash payment and terms.

We have several good truck and poultry farms near the end of the Woodland car line. Prices and terms to suit.

We can sell you a large or small tract of land near Port Wing, Wis., on the south shore of Lake Superior on easy terms. This is all in the frost proof zone of the Bayfield peninsula.

The JOHN R. R. MILES AGENCY,
Real Estate,
514 Manhattan Bldg.

FARM WHERE IT PAYS.

THREE CROPS A YEAR.

365 days to farm against only 120 crop-growing days in Northern Minnesota. Sell your potatoes at $2.50 bushel instead of 40 cents. Let each acre earn $150 to $1,000 a year. Ship your vegetables and fruit to high-priced winter markets and obtain fancy prices. That's what you can do on the Palm Beach Farms near Lake Worth, Florida East Coast. Have you written for your copy of the Palm Beach booklet? It tells the truth.

STATE MAP OF FLORIDA FREE.

G. L. McLAUGHLIN,
412 Lyceum Bldg., Duluth.

NOW IS THE TIME.

And here is the place to buy land cheap. Tracts of all sizes. Price $2.50 and upwards. The people who can get you what you want. EBERT, WALKER & McKNIGHT, COMPANY,
315-16 Torrey Building.

LAKE-FRONTAGE.

400 acres between two nice lakes, two miles of good frontage. First-class land.

R. C. SANBORN & CO.,
Melrose 867. 910 Torrey Bldg.

EIGHTY-ACRE FARM ON RICE LAKE ROAD; SIXTY ACRES CLEARED; NEW HOUSE AND BARNS; MODERN EQUIPMENT; UNUSUAL BARGAIN.

THE HOME REALTY CO.,
200-201 Alworth Bldg.

FOR RENT—FIVE ACRES OF LAND, all in hay; four-room house; large chicken house, good well; two miles from end of Woodland car line on Howard-Gnesen road. Address Louis Knickrehn, R. F. D. No. 4, Gothenberg avenue, Duluth, Minn.

FOR SALE—BEAUTIFUL PROPERTY at Fond du Lac, five-room bungalow, large grounds, garden, etc.; can be used for permanent or summer home; truck gardening, chickens, etc. Address J 379, Herald.

FOR SALE—COME DOWN TO LAKE Nebagamon. I can sell you good land cheap. Little money down and balance by the year. Red Cross Land company, Box G, Lake Nebagamon, Wis.

FOR SALE—I AM OFFERING FORTY acres in the Kenwood Park district that is best platting proposition on the market. William C. Sargent, 208 Exchange building.

FARM AND FRUIT LANDS. (Continued.)

BE INDEPENDENT.

40-acre improved farm 2 miles from Burnett, a village on the D., M. & N. railroad; has a new log house 18 by 20, a barn, 6 acres under cultivation; considerable hay meadow; partly fenced; timber for additional building and fuel; only one mile from the state highway to Grand Rapids and on a good county road; one mile to school; all good land; no stone and easily cleared. Proce $1,100, terms on part.

Also several 40 and 80-acre tracts in the garden spot of Northern Minnesota, close to the village of Bemidji, Carlton county; land easily cleared; at $17.50 and up.

20-acre improved farm within the city limits of Duluth; 7 acres cleared and 200 currant bushes and 100 raspberry bushes planted last year; 3 acres more cleared ready for the plow; house, barn and chicken house; large new roothouse, 200 chickens, some turkeys and geese, team of horses, a harness, implements of all kinds. Owner is compelled to sell on account of sickness. This will be offered at a bargain.

5 and 10-acre tracts, partly cleared, within the city limits, on small payments and easy terms.

EBERT, WALKER & McKNIGHT CO.,

315-16 Torrey Building,
Duluth, Minn.

FOR SALE.

A GOOD FARM OF 120 ACRES.

50 acres under cultivation, with good houses. Will sell cheap, or trade for city property, house and lot preferred.

See me at once, as this is a snap.

J. J. HUGHES,

2022 West Superior Street.

FOR SALE.

200 acres in 40 and 80-acre tracts, near French river; good soil and heavy timber; $20 per acre; ten years' time.

120 acres, three miles southeast of Buhl; good county roads and good soil; price $14 per acre; terms to suit.

120 acres one mile from Gordon, Wis.; 20 acres cleared; good log house and barn; 30 apple trees, 4 years old; good roads and school, and a beautiful river running through the land. For price and terms call or write

J. E. LINDGREN,
414 Columbia Building.

FOR SALE — IMPROVED 80-ACRE farm; heavy soil, fair buildings, near station; $2,500. Write to M. N. Grasby, fire and tornado insurance, Altoona, Wis.

FOR SALE—TWO AND ONE-HALF and five-acre tracts; easy terms; best on the market. William C. Sargent.

MONEY TO LOAN.

MONEY—$10 TO $50—MONEY LOANED

On furniture, pianos, or to salaried employes, on plain note, quickly and confidentially.

OUR RATES

will please you, as they are designed especially for those who cannot afford a higher rate, while THE EASY PAYMENT PLAN adopted by us makes it possible to repay the loan weekly or monthly to suit your income.

DULUTH LOAN COMPANY,
307 Columbia Bldg., 303 W. Sup. St.
Open all day and Wednesday and Saturday evenings.

SALARY	Call and see	CHATTEL
SALARY	us first if you	CHATTEL
SALARY	want the	CHATTEL
LOANS	CHEAPEST	LOANS
LOANS	RATES and	LOANS
LOANS	EASIEST	LOANS

TERMS in town. There's a reason.

DULUTH FINANCE CO.,
301 Palladio Bldg.

WE LOAN ON ALL KINDS OF PERsonal security at lowest rates. Call on us, 430 Manhattan Bldg., and get rates. Duluth Mortgage Loan Co. W. Horkan. New 1598-D; Melrose 3733.

MONEY TO LOAN — HUNTERS — WE loan money on rifles, shot guns, revolvers; will hold till next season before sold. Keystone Loan Co., 22 West Superior street.

MONEY TO LOAN—LOANS MADE ON diamonds, furs, watches, all goods of value; $1 to $1,000; lowest rates in city. Keystone Loan Co., 22 West Superior street.

MONEY FOR SALARIED PEOPLE AND others upon their own names; cheap rates; easy payments; confidential. D. H. Tolman, 510 Palladio building.

MONEY TO LOAN ON REAL ESTATE, $500, $1,000, $1,500. S. S. Williamson. Both phones, 515 Torrey Bldg.

WATCHES REPAIRED.

Guaranteed main springs, $1; watch cleaned, $1. Garon Bros., 213 W. 1st.

One Cent a Word Each Insertion. No Advertisement Less Than 15 Cents.

SITUATION WANTED. MALE.

SITUATION WANTED — YOUNG civil engineer with five years' practical experience on location grading, bridges and buildings desires position with railroad or contractor; very best of references. Address D 343, Herald.

SITUATION WANTED—A MAN WITH experience wants job as foreman in lumber yard, or grader; best of recommendations. Address John Westlund, Box 277, Park Falls, Wis.

SITUATION WANTED—BY YOUNG married man; competent and sober; steady position and chance for advancement preferred. G 362, Herald.

SITUATION WANTED — BY YOUNG man 20 years old, shipping clerk or office clerk; A-1 references. J 355, Herald.

SITUATION WANTED BY LOCOMOtive fireman in or near Duluth; three years' experience. Write A 345, Herald.

SITUATION WANTED — BY YOUNG man, 20 years old, high school graduate, not afraid of work. U 328, Herald.

One Cent a Word Each Insertion. No Advertisement Less Than 15 Cents.

FOR RENT—COTTAGES.

FOR RENT—FIVE-ROOM, NEW COTtage, large piazza, splendid location; water, gas, electric light, hardwood throughout. Call Park 33-Y Sunday, or week evenings after 6:30.

FOR RENT — SMALL COTTAGE; large garden; conveniences; central; $15. Inquire janitor, Chatham apartments, 10 East Second street.

FOR RENT—ONE FIVE-ROOM COTtage, Park Point; gas and electricity; good location. Edmont, 330 West Superior street.

FOR RENT—COTTAGE, COMPLETELY furnished; bath, gas, electric light, piano. 3602 Minnesota avenue.

FOR RENT—WINTER COTTAGE; Park Point; $15 for the summer, including stoves; Melrose 5026.

FOR RENT — COZY COTTAGE ON Park Point; furnished. Apply 2808 Minnesota avenue.

WANTED TO BORROW.

WANTED—TO BORROW FROM PRIvate party, at 6 per cent interest, $2,000; first mortgage on property valued at $15,000; no commission. Write D 292, Herald.

A READY REFERENCE

FOR YOUR DAILY NEEDS

This directory is intended for the convenience of anyone desiring something a little out of the ordinary in their daily needs and requiring it in a hurry. The firms represented below make a specialty of immediate service and will gladly furnish any information that is necessary. Remember, satisfaction is guaranteed by every advertiser.

JUST USE YOUR TELEPHONE

SEE IT IN THE HERALD EVERY DAY

AWNINGS, TENTS, PACKSACKS.

POIRIER TENT & AWNING CO., 413 East Superior street. Both 'phones.

DULUTH TENT & AWNING COMPANY, Get prices. 1608 W. Superior street.

ACCOUNTANT.

MATTESON & MACGREGOR, PUBLIC ACCOUNTANTS AND AUDITORS. Business Counselors and Systematizers. 700-701 Alworth Bldg. 'Phones: Melrose 4709; Grand 71.

WILLIAM BUSSELMAN, ACCOUNTANT and systemizer. 24 Fourth avenue east. 'Phone Melrose 3660.

F. D. HARLOW, 304 EXCHANGE building. Telephone, Melrose 3654.

ADVERTISING NOVELTIES.

Duluth Badge & Novelty Co., 2022 W. Sup. St. Badges, banners, buttons, flags, pennants, souvenirs, etc.

ARCHITECT.

W. B. Roe, architect and builder, 412 Providence building. Grand 862.

ASHES REMOVED AND TEAMING.

ASHES HAULED—WOOD AND TEAM work. Keedy, Mel. 1399; Grand 1488-X.

REMOVED: ASHES, RUBBISH AND manure. Call Grand 1962-A.

BRAZING.

STOVE AND FURNACE REPAIRING. Hubert, 18 Third Ave. west. 991-A.

CARPENTER REPAIR WORK.

Remodeling, new work and repairing. A. S. Page, Lin. 185-D. Estimates free.

Work done neatly. O. Pearson, 207 W. First St. Zenith 1274-X, or Park 97.

ALL KINDS OF CARPENTER WORK; estimates free. Calumet 150-L.

CARPET CLEANING WORKS.

INTERSTATE CARPET CLEANING CO. L. Sinotte, Prop., compressed air and vacuum cleaners and rug weavers. 1928 West Michigan St. Both 'phones.

CIVIL ENGINEERING.

Duluth Engineering Co., W. B. Patton, Mgr., 613 Palladio bldg. Specifications prepared and construction superintended for waterworks, sewerage, etc.

CIRCULAR LETTERS.

Try our writerpress, fac-simile letters; look just like typewriter ones. The Letter Shop, 909 Torrey bldg. Mel. 116.

CLAIRVOYANT-HAIR SPECIALIST.

Mrs. ANNA, in Bryant & Co.'s hair-growing parlors. Grows a head of hair or no pay. 18 Lake av. Mel. 1145.

CHIMNEY SWEEPER.

ED. McCARTHY, CHIMNEY SWEEP, furnace cleaner, stack and flagpole painting. Call Park, 39-Y.

COMMERCIAL PAPER.

WE BUY ALL KINDS OF COMMERcial paper, small or large. Charles P. Meyers, 707 Torrey building.

CIVIL ENGINEER AND SURVEYORS

NICHOLS & FARRELL, 418 MANHATtan Bldg. Anything in engineering.

CARD ENGRAVING AND STAMPS.

Consolidated Stamp & Printing Co., Barker & Orr., Props., 14 4th Ave. W.

CORSETS.

Spirella corsets, 7 W. Superior St. A. M. Osborne. Mel. 4479; Grand 2197-Y.

DANCING ACADEMY.

COFFIN—25 Lake avenue north. Either 'phone. Open afternoon and evening.

Lynn Dancing academy, lady instructor. 18 Lake Av. N. Hall for rent. Mel. 1145.

FLORISTS AND NURSERYMEN.

Duluth Floral Co., wholesale, retail cut flowers; funeral designs. 121 W. Sup.

For quick service, funeral and wedding designs, try Seekins, 302 E. Sup. St.

FURNITURE RE-COVERED.

Let Forsell do your UPHOLSTERING. 334 E. Superior street. Both 'phones.

GRADING AND SODDING.

GRADING, SODDING AND SEEDING. Trees, shrubs and plants. We sell and move large trees. Have trees trimmed now. Call Mercer, Lakeside 325-L.

JANITOR AND WINDOW WASHER.

PUBLIC JANITOR AND WINDOWwasher. Prudence Robert, the best new window cleaner in the city. Mel. 4196; Grand 2285-Y. 120 Pioneer blk.

MUSICAL INSTRUMENTS.

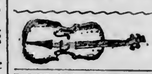

A. Haakonsen, dealer and expert repairer at J. W. Nelson's, 5 East Superior St.

BOSTON MUSIC CO., MUSICAL MERchandise, 6 and 8 West First street.

MUSIC LESSONS.

Violin lessons given at pupils' residence. Edward Lynn, Cole 327-X.

MOVING AND PACKING.

WHEN READY TO MOVE, BE SURE and call Stewart Transfer line. Either 'phone, 334. Prices reasonable; experienced movers; covered padded vans; work guaranteed.

MOVING PICTURE SUPPLIES.

Motion picture outfits bought and sold. "National" Co., 417 W. Michigan St.

PATENTS.

PATENTS — ALL ABOUT PATENTS. See Stevens, 610 Sellwood building.

PAINTING AND PAPERHANGING.

FOR PAINTING and DECORATING see Youngdahl & Diers, 223 W. 2nd St.

FOR HOUSE PAINTING AND PAPERhanging, A. Johnson, Park 134-A.

PLUMBING.

THE SANITARY PLUMBING CO., 34 W. First St. Plumbing and Heating.

REPAIR SHOP.

CENTRAL REPAIR SHOP, 115 W. Mich. street—Gas engines, safe work, locks, keys, cutlery grinding, motorcycle repairing a specialty. Lawn mowers sharpened. Grand 2369-Y; Mel. 6069.

REAL ESTATE.

L. A. Larsen Co., 213 Providence Bldg., City property, lands, loans, fire ins.

RUG WEAVING.

FIRST-CLASS WORK — SILK CURtains a specialty. Melrose 3341.

SWEDISH MASSAGE.

A. E. HANSON, MASSEUR, 400 NEW Jersey Bldg. Old 'phone, 4273 Melrose.

GRADUATE MASSEUSE, 305 EAST First street. 'Phone, Grand 1215-X.

SEWING MACHINE REPAIR CO.

GEO. W. POND, MANAGER. 1122 EAST FIFTH ST. Melrose, 3641. Grand, 1533-Y. We do not sell new machines, but we correct any troubles and make over old ones to be usually better than new ones. Call us for estimate.

SAFETY RAZORS SHARPENED.

Safety razor blades all kinds sharpened and put in first-class condition. 30c per dozen. Quayle-Larsen Co.

SURVEYING AND PLATTING.

C. G. Krelwitz, 125 E. Fourth St.; 20 years' experience. Call Mel. 4740.

TYPEWRITERS.

Slightly used and rebuilt TYPEWRITERS.

All makes sold or rented. Rental applied as part payment. Send for list.

DULUTH TYPEWRITER CO.
319 West First St. Melrose 3248.

VETERINARY SURGEON.

J. J. FINDLAY, veterinary surgeon. Office, City Wood yard, 115 Second avenue W. Office hours 8 a. m. to 6 p. m.

WATCHMAKER AND JEWELER.

CHRIST HAUG, Manufacturing Jeweler and watchmaker. 319 W. First St.

One Cent a Word Each Insertion. No Advertisement Less Than 15 Cents.

TELEPHONE DIRECTORY OF BUSINESS HOUSES

Below you will find a condensed list of reliable business firms. This is designed for the convenience of busy people. A telephone order to any one of them will receive the same careful attention as would be given an order placed in person. You can safely depend upon the reliability of any one of these firms.

	Old 'Phone.	New 'Phone.
DRUGGISTS—		
Eddie Jeronimus, Ph.G.	1243	1072
DENTISTS—		
Dr. F. H. Burnett, D.D.S.	4608	909-X
LAUNDRIES—		
Peerless Laundry	428	428
Yale Laundry	479	479
Lutes Laundry	447	447
Home Laundry Co.	478	478
Model Laundry	2749	1302
Troy Laundry	257	257
MEAT MARKET—		
Mork Bros.	1590	189
KEY, LOCK, SAFE WORKS—		
Duluth Gun shop	2288-A	3969

REAL ESTATE, FIRE INSURANCE AND RENTAL AGENCIES.

L. A. Larsen Co., 214 Providence bldg.
Duluth Realty Co., 608 1st N. Bank bldg.
E. D. Field Co., 203 Exchange building.
Getty-Smith Co., 306 Palladio building.
The Home Realty Co., 200 Alworth bldg.
J. F. McNaughton, 2022 W. Superior St.

HELP WANTED—MALE.

WANTED—AN OLD ESTABLISHED insurance company, having a large business in the city, wishes to employ a married man between 28 and 40, must give satisfactory record of employment for past five years, and furnish A-1 references, to do collecting and soliciting, salary $60 per month, right man can make much more through commissions, position permanent, good opportunity for advancement. Apply J 373, Herald.

WANTED — FREE ILLUSTRATED book tells of about 300,000 protected positions in U. S. service; thousands of vacancies every year; there is a big chance here for you; sure and generous pay; lifetime employment; just ask for booklet T 302; no obligation. Earl Hopkins, Washington, D. C.

WANTED — SALESMEN TO SELL close-in lots in rapidly growing C. P. R. traffic center in Saskatchewan; population doubled in 1912; ideal investment; easy payments; big commissions—you'll be surprised; all of time or side-line. Write Cox & Stephenson, Suite A, Bank of Nova Scotia building, Winnipeg, Manitoba.

WANTED—SUCCESSFUL SALESMEN working small country towns can increase their earnings from $65 to $75 per week selling our line of fancy fruit elders; 25 per cent commission, prompt settlements, light samples. References required. Red Cross Co., Dept. 7, St. Louis, Mo.

WANTED — REPRESENTATIVE FOR a high-grade steam specialty, practical steam man or man with established territory preferred; do not object to selling non-competitive goods. Address M. Clancy, 1043 Grand River avenue, Detroit, Mich.

WANTED—I WISH TO ANNOUNCE that I have severed connections with the L. Bergstein Clothing company; I wish to ask all my old friends and acquaintances to call on me at 517 West Superior street; (three doors east), Jens Drogsvold.

WANTED IDEAS—WRITE FOR LIST and inventions wanted by manufacturers and prizes offered for inventions. Our four books sent free. Patent secured or fee returned. Victor J. Evans & Co., Washington, D. C.

WANTED—I WILL START YOU EARNing $4 daily at home in spare time, silvering mirrors; no capital; free instructive booklet, giving plans of operation. G. F. Redmond, Dept. 197, Boston, Mass.

WANTED—DON'T WORK FOR OTHers; start mail order business at home; I made $8,500 first year; I will show you how; instructive booklet free. Voorhies, Desk 381, Omaha, Neb.

LEARN TELEGRAPHY.
Short hours; big salaries; great demand; railroad wires and expert instructors. Free catalogue. Barry's Telegraph Institute, Minneapolis, Minn.

WANTED—THE DULUTH SEWING Machine Repair company will take a young man of natural mechanical ability to learn the business. Geo. W. Pond, manager, 1122 East Fifth street.

Learn barber trade, always in demand, big wages, easy work. Few weeks completes. Tools given, diplomas granted. Moler Barber college, 27 E. Nic. Ave., Minneapolis. Estab. 1893.

WANTED — LEARN AUTOMOBILE business at home; thousands of men wanted at $18 to $50 weekly; send for free scholarship plan. Rochester Auto school, 376, Rochester, N. Y.

WANTED—SIX INTELLIGENT, ABLEbodied men, not over 30 years of age for firemen and brakemen in open pit mine on Missabe range; state experience. K 56, Herald.

WANTED—RAILWAY MAIL CLERKS, carriers; good pay, fine positions; pay for instruction after you receive position. Liberty institute, Dept. 116, Rochester, N. Y.

WANTED—MACHINEST AND BOILER makers at Cusson, Minn.; steady work year around. Apply Virginia & Rainy Lake company, 413½ West Michigan street.

WANTED—$100 MONTHLY AND EXpenses to travel and distribute samples for big manufacturer; steady work. Scheffer, treasurer, 734 Sherman, Chicago.

WANTED—YARD MAN TO WORK around store; must be sober; Scandinavian preferred; steady position to right man. Apply 517 West Michigan street.

WANTED—$25 WEEKLY AND EXpenses to trustworthy people to travel and distribute samples for big wholesale house. C. Emery, Chicago.

WANTED—BE A DETECTIVE—EARN over $200 monthly; greatest opportunities; write Detective Wagner, 1243 Lexington avenue, New York.

WANTED—EITHER SEX; EARN $10 weekly mailing circulars; instructions, circulars 10 cents. T. Torjusen, Station B, Memphis, Tenn.

WANTED — LOCOMOTIVE FIREMEN, brakemen; wages about $100; experience unnecessary; send age, stamp. Railway, care Herald.

WANTED—A CLOTHING AND MEN'S furnishings clerk; none but experienced man need apply. L. Rifkin, International Falls, Minn.

WANTED — BARBER AT Y. M. C. A. shop. Proctor; no booze fighter apply; union wages. F. H. Armstrong.

WANTED—ORGANIZERS TO SOLICIT members and organize lodges. Order of Owls, South Bend, Ind.

WANTED—EXPERIENCED AND RElable grocery clerk and salesman. Address D 361, Herald.

WANTED — BUNDLE BOY; MUST BE over 16; $6. Apply office, 102 West Superior street.

WANTED—BARBER, 8 GARFIELD avenue, D. Remillard.

One Cent a Word Each Insertion. No Advertisement Less Than 15 Cents.

HELP WANTED—MALE. (Continued.)

WANTED.
Complete crew for lath mill, including lath bolter, lath shover, bolt puller, lath puller, lath tier, 4 stock pickers and 2 laborers; wages $2.75 to $3 per day; steady work; also several special men and laborers for sawmill.
NATIONAL EMPLOYMENT CO.,
417 West Michigan Street.

ARE YOU BETWEEN 17 AND 25, ambitious, active and healthy, but dissatisfied with the uncertainty of changing from one job to another and not getting anywhere? Then find out something about the navy, not only as a business proposition, but as a valuable training and as a job you'll like and want to stick to. Find out about the good pay, regular promotion, incentive to save money, easy hours, healthy life, practical training, chances to learn a trade or follow one you already know, to see something of the world. If you possess some trade, you may enlist if under 35. Call at navy recruiting station, postoffice building, Duluth, Minn., and get the real facts from officers there. Or write for free book, "The Making of a Man-o'-Warsman," telling all about daily life on the big battleships. Simple language, clear pictures. Address Bureau of Navigation, box 171, Navy Department, Washington, D. C.

WANTED — ONE FIRST-CLASS moulder foreman, one first-class patternmaker, one first-class boilermaker; good wages and steady job; must be steady; married men preferred. Grand Forks Foundry & Machine company, Grand Forks, N. D.

WANTED—A MAN WHO HAS A CONnection among officers, engineers and other employes on lake steamers and also among all others engaged in the shipping industries of Duluth and Superior. For particulars. Address box J 375, Herald.

WANTED—SALESMEN INVESTIGATE our accident policy—all old and ten new features—pays the first week of sickness, etc., for $1 monthly; city agents wanted. Merchants Life & Casualty Co., 331 Manhattan building.

WANTED—A COUPLE LIVE AGENTS; present ones making $10 to $20 daily selling books about late disaster. Get your supply here, no matter where your samples came from. Torrey Supply Co., Torrey Bldg., Duluth.

WANTED—MEN OF IDEAS WITH INventive ability should write today for new list "Needed Inventions." Prizes for patents. Randolph & Co., patent attorneys, Washington, D. C.

WANTED—OLD FRIENDS AND ACquaintances to drop in and see me. New stock arriving daily. I have just returned from old country. Fair treatment to all. L. Bergstein, the clothier, 521 West Superior street.

WANTED — LOCAL REPRESENTAtive; no canvassing or soliciting required; good income assured. Address National Co-operative Realty company, Y 1060, Marden building, Washington, D. C.

TELEGRAPHY TAUGHT QUICKLY at Whitney's practical school; easy work; good pay; day and evening classes; easy payments. 'Phones, Cole 186, Cal. 151-M. 304 Central avenue.

WANTED—GREEN AND DRY LUMber graders; can furnish work the year around to those that can give satisfaction. Address Leech Lake Lumber company, Walker, Minn.

Wanted—People to know that Jens Drogsvold, who worked for me, is now working for other parties; he is no longer in my employ. L. Bergstein, 521 West Superior street.

WANTED AT ONCE—RELIABLE MAN willing to work to take care of horse and two cows and do garden work, etc. Recommendations wanted. A 354 Herald.

WANTED — SINGLE MAN; MUST have some experience with carpenter tools and leave town when necessary. Give telephone number. J 366, Herald.

WANTED—OUTSIDE MAN WHO HAS had experience in a real estate or insurance office; state age. For interview address Box D 365, Herald.

WANTED—LABORERS FOR GRADing work. Apply Eighty-first avenue west and Grand avenue Monday morning; wages $2. C. I. McLain.

WANTED — SEVERAL MORE YOUNG men to qualify for interstate commerce positions now open; give age and experience. S 400, Herald.

WANTED—RAILWAY MAIL CLERKS; $75 month; write immediately for information. Franklin Institute, Dept. 179 C, Rochester, N. Y.

WANTED—MEN TO SELL SEEDS TO farmers and ornamental stock in towns. Apply at once. Herrick Seed company, Rochester, N. Y.

WANTED—TEN BOYS 16 YEARS OR over to work in box factory. Apply Zenith Box & Lumber company, Forty-third avenue west.

WANTED—LOCOMOTIVE FIREMEN, brakemen, wages about $100; experience unnecessary. Send age, stamp. Railway, care Herald.

WANTED—YOUNG MAN FOR TYPEwriter repairing. L. C. Smith & Bros. Typewriter company, 21 North Fourth avenue west.

WANTED—MAN TO MAKE CANDY and work at soda fountain. Inquire Bridgeman & Russell company, 16 West First street.

WANTED — RELIABLE EXPERIenced collector for installment business. Apply Room 302, Columbia building.

WANTED—GOOD, RELIABLE MAN for ice cream route. Bridgeman & Russell company, 16 West First street.

WANTED — RESPECTABLE WOMEN to work at home; spare or full time. Willward Wynn company, Tacoma, Wash.

WANTED—MARRIED MAN FOR farm near Duluth; good proposition for right party. F 320, Herald.

WANTED — CHAIN GRADER FOR large pine mill; good wages; steady employment. Y 371, Herald.

WANTED—GOOD TEAMSTER FOR dray. Bridgeman & Russell company, 16 West First tsreet.

WANTED — HARNESS MAKERS. Apply Schultze Bros. company, 16 East Michigan street.

WANTED — APPRENTICE BOY FOR harness factory. Apply 16 East Michigan street.

WANTED—YOUNG MAN TO WORK around grocery store. 1731 East Fifth street.

WANTED—TWO LABORERS. APPLY D. Anderson. Kelley-How-Thomson company.

WANTED — JANITOR TO WORK mornings. Western Union Telegraph company.

WANTED—AT ONCE, OIL SALESMAN for out of town. Call 4706 Grand avenue.

WANTED—EXPERIENCED AND RElable machinist. Address V 369, Herald.

Learn Show Card writing at the Central Business college. Personal instruction.

WANTED — TWO FIRST CLASS coatmakers. C. H. Ziehlsdorff.

WANTED—COOK FOR O'NEIL HOTEL Chisholm, Minn.; wages $45.

WANTED—EXPERIENCED WRINGER man. Peerless laundry.

JUST THINK

of the number of people who will be out looking for rooms tomorrow after reading the ROOMS FOR RENT ADS. Is your ad there?

One Cent a Word Each Insertion. No Advertisement Less Than 15 Cents.

HELP WANTED—FEMALE.

WANTED.
OVERALL AND MACKINAW COAT MAKERS.
CHRISTENSEN-MENDENHALL-GRAHAM CO.,
514 West First Street.

WANTED.
Competent young woman for cashier and office work; must come well recommended. Apply at once.
THE LEISER COMPANY.

WANTED—LADY OR GENTLEMAN, fair education, act as our representative in home town; we furnish capital; show you how to build up permanent profitable business from your own home; staple line; exclusive territory; selling experience unnecessary; our booklet "How to Start in Business" explains all; free. Clows company, Philadelphia, Pa., Dept. H.

WANTED — LADY TO TRAVEL IN Minnesota; groceries, candies, jewelry; good pay and tailored suit or 20-year watch free in ninety days; experience unnecessary. McBrady & Co., Chicago.

Wanted—Girls to attend dressmaking school; make garments for yourself or others while learning. Quick, easy and perfect. Diplomas to graduates. Miss Gray, 3rd floor, Geo. A. Gray Co.

WANTED — THREE BRIGHT CAPable ladies to travel, demonstrate and sell dealers; $25 to $50 per week; railroad fare paid. Goodrich Drug company, Omaha, Neb.

WANTED — GOOD SCANDINAVIAN middle-aged woman; no objection to one child; to assist with cooking on small farm. Apply State Free Employment office.

WANTED—A COMPETENT COOK OR general housework girl; no washing or house cleaning; best wages. Mrs. L. B. Arnold, 24 Butte avenue, Hunters' Park.

WANTED—GOOD STRONG GIRL TO wait on table in restaurant; wages $25 per month and board. George H. Williams, Box 216, Keewatin, Minn.

WANTED—GOOD PLAIN COOK AT once; wages $30 a month. Call or write Nicklons & Chisholm hotel, Frazee, Minn.

WANTED—COMPETENT COOK; BEST going wages. Apply at once. Mrs. W. H. Magie, 1401 East Superior street.

WANTED — GIRL FOR GENERAL housework; only two in family. Apply at 15 North Sixteenth avenue east.

WANTED — GOOD, BRIGHT MIDDLEaged woman for housekeeper in family of four. Address Herald, J 348.

WANTED—YOUNG GIRL TO ASSIST with housework; one who can go home nights. 427 Tenth avenue east.

WANTED — EXPERIENCED CHOCOlate and bon bon dippers at the Minnesota candy kitchen; $8 a week.

WANTED AT ONCE—EXPERIENCED girl for general housework; good wages. 226 Fourth avenue east.

WANTED — COMPETENT SECOND girl; good wages. Mrs. L. B. Arnold, 24 Butte avenue, Hunters' Park.

WANTED—YOUNG GIRL TO ASSIST with housework and care of children. Call 2213 West Second street.

WANTED — EXPERIENCED WAITress; no Sunday work. Vienna Bakery, 27 East Superior street.

WANTED — GIRL FOR GENERAL housework; no cooking. 617 Tenth avenue east; Melrose 3160.

WANTED—COMPETENT GIRL FOR general housework; two in family. 222 East Third street.

WANTED — GIRL FOR GENERAL housework; no washing; family of four. Melrose 4579.

WANTED—WOMAN FOR HOUSEwork, part of six days a week. 1205 East Third street.

WANTED — COMPETENT GIRL FOR general housework. Call at 607 Woodland avenue.

WANTED—COLORED GIRLS AS USHers; must be over 16 years. Apply Lyceum theater.

WANTED — GIRL FOR LAUNDRY work. Apply Troy Laundry, 22 East Superior street.

WANTED — DINING ROOM GIRL, East St. Paul restaurant, 14 East Superior street.

WANTED—GIRL TO ASSIST WITH housework and care of children. 1710 London road.

WANTED — COMPETENT GIRL FOR general housework. 2725 West Fourth street.

WANTED—COMPETENT GIRL FOR general housework; three in family. Melrose 561.

WANTED—GIRLS TO CANDLE EGGS. Apply egg department Bridgeman & Russell.

WANTED — COMPETENT GIRL FOR general housework. 1214 East Fifth street.

WANTED—GOOD GIRL FOR GENeral housework. 721 East First street, flat 5.

WANTED—GIRLS AT MRS. SOMERS' employment office, 15 Second Ave. E.

WANTED—GIRLS AT THE PARK employment office, 15 Lake avenue N.

WANTED — GIRL FOR GENERAL housework at 414 East Third street.

WANTED — GIRL FOR GENERAL housework at 115 West Fifth street.

WANTED — GIRL FOR GENERAL housework. 2429 East Third street.

WANTED—Girls at the Central Employment office, 125 W. Sup. St.

WANTED — EXPERIENCED LADY clothes ironer. Peerless laundry.

WANTED — STENOGRAPHER. Duluth Automobile company.

WANTED—COMPETENT COOK. 301 301 East Fourth street.

Continued on page 26.)

One Cent a Word Each Insertion. No Advertisement Less Than 15 Cents.

ADDITIONAL WANTS ON PAGES 25, 26 and 27.

FOR RENT—ROOMS.

CLIFTON HOTEL,
321 West First Street.
We are all through with the remodeling of the building; hot and cold water in every room. Rooms for light housekeeping, $2 per week and up. Will sell furniture to responsible party. Also building for rent.

FOR RENT—You will both be happy and contented if you furnish your home with a Kelly 3-room outfit. Three rooms furnished for $69; small payment down, balance $1.50 per week; use it as you pay. F. S. Kelly Furniture Co., 17-19 W. Superior St.

FOR RENT — TWO CONNECTING rooms with large pantry, gas range and running water; complete for housekeeping for two or three persons; also other single and double rooms; warm and homelike. The Verona hotel, 310 West Third street.

THE NEW ALEXANDRIA.
Furnished apartments and single rooms, with bath or without; private telephone in all rooms; dining room in connection. 322 West Second street.

FOR RENT — TWO ROOMS FOR light housekeeping; big kitchen; hot and cold water, gas, bath, electric light, kitchen range, use of old 'phone. 414 First avenue east.

THE DE ANGELTERR HOTEL.
Fine newly furnished rooms with hot and cold running water; steam heating; rates from $2 to $6 per week. 310 East Superior street.

FOR RENT—COZY AND COMFORTAble is the home of the newlyweds that have a three to five-room outfit from Forward's; $65 to $225; easy terms. R. R. Forward & Co.

FOR RENT—MAY 1, TWO UNFURnished front rooms, very central, suitable for couple; hardwood floors, electric lights, gas and bath. Melrose 5235. Call evenings.

FOR RENT—LARGE, NICELY FURnished front room; modern in every respect; private family; price reasonable; nice walking distance. 429 Tenth avenue east.

FOR RENT—FOUR STEAM HEATED furnished rooms for housekeeping; also use of piano and sewing machine, $20 per month. J 367, Herald.

FOR RENT—FURNISHED ROOMS FOR light housekeeping; steam heat and electric light; $2.50 per week and up. 316 West Second street.

FOR RENT — FOUR ROOMS; MODern conveniences; 18 East Fourth street. Inquire 619 West Superior street, upstairs.

FOR RENT—VERY PLEASANT ROOM in private family; board if desired; light housekeeping allowed. Call Melrose 2522.

FOR RENT—FURNISHED ROOM, modern house, private family. 224 Second avenue east. Melrose 4277; Grand, 2230-Y.

FOR RENT—ONE OR TWO DESIRable rooms, unfurnished; very central. N. J. Upham company, 18 Third avenue west.

FOR RENT — TWO FURNISHED rooms for light housework; water, gas and light. Call 126 Nineteenth avenue west.

FOR RENT — FURNISHED ROOMS, modern; hot water heat; newly furnished. Radison hotel, 219 East First street.

FOR RENT — LARGE FRONT ROOM; newly furnished; steam heat; also smaller room. 416 West Fourth street.

FOR RENT—FURNISHED ROOM IN private family, board if desired, East end location. Call Grand 890-A.

FOR RENT—FURNISHED ROOM FOR one or two ladies very reasonable. Call Sunday 426½ East Sixth street.

FOR RENT—THREE ROOMS, VERY central and cosy, bath, gas, electric light and reasonable. O 374, Herald.

FOR RENT — NICELY FURNISHED room for light housekeeping; all conveniences. 201 East Second street.

FOR RENT—FOUR LARGE, PLEASant rooms, upstairs; $8 per month. 422 North Nineteenth avenue west.

FOR RENT — FURNISHED ROOMS; singe or en suite; heat and bath furnished. 631 West Second street.

FOR RENT—TWO ROOMS, PARTLY furnished for housekeeping; downstairs; $6. 910 West Fifth street.

FOR RENT — FURNISHED ROOM, suitable for two; use of telephone. 410 First avenue west.

FOR RENT — UP STAIRS, THREE large rooms; city water; cheap; at 3315 Chestnut street.

FOR RENT — NICELY FURNISHED room with board at 811 East Fourth street. Melrose 6380.

FOR RENT — FURNISHED ROOMS for light housekeeping. 621 East Second street.

FOR RENT — FURNISHED ROOM; modern conveniences. 626 West Third street.

FOR RENT — LARGE FURNISHED, sunny, airy room, corner. 401 East Third street.

FOR RENT—THREE UNFURNISHED rooms, $6 per month. 405 West Second street.

FOR RENT—THREE ROOMS, HARDwood floors, gas. 626 West Third street.

FOR RENT—TWO ROOMS FOR LIGHT housekeeping. 809 West Superior street.

FOR RENT—FOUR ROOMS, WATER and electric light. 525 Fourth avenue west.

FOR RENT — FOUR ROOMS; REAsonable. 518 East Seventh street.

HAIRDRESSING PARLOR.

MME. MOISAN, 215 WEST FIRST street, shampooing, facial massage, scalp treatments, expert toupee and wig making, hair dyeing and coloring; combings and cut hair made to order. 'Phone, Grand 2401.

DYE WORKS.

Northwestern Dyeing & Cleaning Co. 19 Lake Ave. No. Grand 1516; Mel. 1337

One Cent a Word Each Insertion. No Advertisement Less Than 15 Cents.

FOR RENT—FLATS.

FOR RENT.
1008 East Sixth street, 5-room brick flat, built one year, $23.50.
4727 London road, 8-room house; bath, gas, electricity; $20.
Four rooms over the Big Duluth.
Suite of three offices, second floor 131 West Superior street; $35.
Several very desirable offices in the Lyceum building.
LITTLE & NOLTE COMPANY,
Exchange Building.

FOR RENT.
Five-room flat, entirely modern; steam heat and water furnished, also janitor service. This flat has just been newly remodeled and is in first-class shape; located in West end; rent $22.50.
Seven-room flat in best residential district of East end, near Twelfth avenue east; entirely modern; heat, water and janitor service furnished; rent reasonable.
WHITNEY WALL CO.,
301 Torrey Building.
Melrose 1368. Grand 810.

THREE-ROOM FLATS FOR RENT. Downstairs, 309 Sixth avenue west. Upstairs, 309 Sixth avenue west. Upstairs, 601 West Third street. Upstairs, 607 West Third street. Rents moderate; good repair. Apply to Henry Taylor, 603 Palladio building; Grand 2066-Y.

FOR RENT — FIVE-ROOM FLATS; modern, except heat; centrally located; will put in first-class shape for desirable tenants; rents from $17.50 to $20 per month. Charles P. Craig & Co., Sellwood building. 'Phone 408.

FOR RENT — SIX-ROOM HEATED apartment with modern service; hardwood floors and finish; janitor service, etc.; 109 Ninth avenue east. Corporate Investment company, 100 Torrey building.

FOR RENT—125 SEVENTH AVENUE west, Seven rooms, hot and cold water, bath, coal range, electric light; $25 per month. Apply A. A. Mendenhall, 29 West Third street. Melrose 3854.

FOR RENT—MAY 1: DESIRABLE five-room flat with bath at 118 West Fourth street; hardwood floors throughout; $22.50 per month. W. C. Sherwood & Co., 118 Manhattan bldg.

FOR RENT—COZY, MODERN, FIVEroom brick flat; hot water heating plant; within easy walking distance of business center. Call at 27 Fourth avenue east, or 'phone Lincoln 325.

FOR RENT — MAY 1, ONE SEVENroom flat, Dacey apartment, 1002 East Third street; hot water, heat and janitor service furnished. 'Phone Melrose 423, or Grand 423.

FOR RENT—SECOND-FLOOR FLAT, 911 Fifty-sixth avenue west; six rooms; modern; electric lights; hot air heat; $30. John A. Stephenson & Co., 230 West First street.

FOR RENT—FOUR ROOMS AND alcove, gas range and heater, all newly decorated, conveniently arranged. Call 418 West Fourth street. New 'phone 1595 or 909-Y.

FOR RENT—SIX-ROOM BRICK FLAT, 811½ East Fifth street; hot water heat and all conveniences; gas stove furnished. Call at 811 East Fifth street.

FOR RENT—FIVE-ROOM FLAT, steam heat, hot and cold water; all hardwood finish. 226 East First street. Inquire Peerless Laundry company.

FOR RENT — VERY DESIRABLE furnished or unfurnished East end flat; large rooms, fireplace, modern. 1809 Jefferson street. Melrose 3574.

FOR RENT — A FIVE-ROOM FLAT; bath, gas, electric light, hardwood floors, walls newly tinted; $16; water paid. 624 Second avenue west.

FOR RENT—SIX-ROOM FLAT; MODern except heat; 4312 Gilliat street, Lakeside, one block down from car line. Inquire next door.

FOR RENT—FURNISHED FIVE-ROOM flat; all complete for housekeeping; 731 West First street; inquire 1127 West Michigan street.

FOR RENT—FIVE-ROOM FLAT IN good condition; all conveniences except heat; rent reasonable. 2405 West Third street.

FOR RENT — ONE FOUR-ROOM apartment, all modern improvements, close down town. S. S. Williamson, 515 Torrey Bldg.

FOR RENT—FIVE-ROOM FLAT, HOT and cold water, central location. Inquire 12 East Seventh street or call Grand 2177-D.

FOR RENT—FOUR-ROOM BASEMENT flat; gas, water, light, hardwood floors; dry and light; $10. 2305 West Fourth street.

FOR RENT—SIX-ROOM FLATS IN the Itasca, 418-420 East First street. John A. Stephenson & Co., 230 West First street.

LET US MOVE YOU TO YOUR NEW home. Duluth Van & Storage Co., 18 Fourth avenue west. Just 'phone 492.

FOR RENT — FOUR-ROOM FLAT; down stairs; $15 per month; 616 East Fourth street, Melrose 5026.

FOR RENT — MODERN SIX-ROOM flat; hot water heat. 1927 West Third street. Melrose, 8358.

FOR RENT—FOUR AND SIX-ROOM flat, modern except heat; central. Inquire 18 Fourth avenue east.

FOR RENT — SEVEN-ROOM FLAT, Piedmont avenue and Second street. Telephone, Grand 1739-Y.

FOR RENT—COZY 3-ROOM FLAT; all conveniences. Inquire 315 East Seventh street.

FOR RENT—PLEASANT BASEMENT flat; $12 per month; call 616 East Fourth street.

FOR RENT—THREE-ROOM FLAT modern except heat. 212½ East Third street.

FOR RENT—FIVE-ROOM MODERN flat. 124 East Fifth street. Call at house in rear.

FOR RENT—APRIL 20, NICE PLEASant four-room flat. 4411 Oneota street.

One Cent a Word Each Insertion. No Advertisement Less Than 15 Cents.

FOR RENT—FLATS. (Continued.)

FOR RENT.

512 First avenue west, 5 rooms	$25.00
16 East Superior street, 10 rooms, suitable for rooms	70.00
1530 East First street, 5 rooms	35.00
1116 West First, 5 rooms	18.00
218 Fifteenth avenue east, 6 rooms	35.00
832 East Second street, 6 rooms	34.50

W. M. PRINDLE & CO.,
Main Floor, Lonsdale Bldg.

FOR RENT.

401½ East Fourth street, 4 rooms	$12.00
512½ East Fourth street, 5 rooms	12.50
125½ Tenth avenue east, 5 rooms, heated	25.00
704½ East Fourth street, 6 rooms, heated	40.00
623 East Fourth street, 7 rooms, modern brick house	35.00
414 Eighth avenue east, 6 rooms, hot water heat	35.00

MASSACHUSETTS REAL ESTATE COMPANY,
18 Phoenix Block, City.

FOR RENT.
One of those very conveniently located and arranged 5-room apartments in the Washington, 119 East Second street, May 1; $45; heat, water, janitor service.
H. J. MULLIN,
403 Lonsdale Building.

FOR RENT — FIVE-ROOM FLAT, centrally located, will put in hardwood floors for desirable tenant, modern except heat, $22.50. Chas. P. Craig & Co., Sellwood building.

FOR RENT—FIVE AND SIX-ROOM heated flat; Sixteenth avenue east and First street; finest in town for small family; call up Dr. G. W. Davis, either phone.

FOR RENT—FOUR-ROOM FLAT WITH city water and sewer; 822 East Seventh street; only $10. N. J. Upham company, 18 Third avenue west.

FOR RENT—HEATED FLAT IN WEST end; four rooms; only $20. See N. J. Upham company, 18 Third avenue west.

FOR RENT—FIVE-ROOM FLAT; CENtral; hot water heat; $24. N. J. Upham company, 18 Third avenue west.

BUSINESS CHANCES.

FOR RENT.
Basement store, centrally located, 25 by 90, at 513 West Superior street, suitable for restaurant, barber shop or baths; will rent very reasonable and fix up in elegant manner for right party. Inquire of Zalk & Josephs, 300 East Michigan street.

FOR SALE.
Hotel and furniture at the steel plant, or will rent; 16 beds; plenty of business; a good opening.
D. W. SCOTT,
402 Torrey Building.

FOR SALE—Hotel, forty rooms... $ 600
Confectionery store, 3 rooms... 1,100
Barber shop 185
Rooming house 550
Saloon 5,500
Grocery business 1,300
Hotel bar and building..... 30,000
Hotel and restaurant..... 5,000
Gents' furnishings 1,300
And several others.
DULUTH BUSINESS EXCHANGE,
509 Torrey Bldg.

BUSINESS CHANCES — RUBBER stock for sale; four 1-acreage stocks with the St. Paul Co-operative Tropical Development Company of St. Paul, Minn., at $320 per acre; payments $20 per month; have $760 paid on stocks; 10 per cent discount on cash paid in will be given purchaser. Call evenings after 6 o'clock. Address G. Crotzer, 1907 West First street, city.

FOR SALE—BUSINESS BUILDING, lot 25 by 142 feet, at International Falls, Minn.; center of business district; brings in $180 a month rent. Building new, all modern; $11,000 will buy this, $5,000 cash. Address A 362, Herald.

BUSINESS CHANCES—FOR SALE — At a great bargain, soda fountain complete, with carbonator, cost $2,000; will sell for the amount of our lien, $350. J. H. Allen & Co., St. Paul, Minn.

BUSINESS CHANCES — WANT PARTner with $1,000 to $1,500 to take interest in a business and travel; business established six years; pays 25 per cent on investment. A 359, Herald.

BUSINESS CHANCES — WANTED — A few parties, with small capital to invest in a gilt edge platting proposition, near the steel plant, on the Minnesota side. Y 378, Herald.

FOR SALE—CIGAR, CONFECTIONery and ice cream parlor, with new fixtures and clean stock; owner wishes to retire. Call 3018 West Third street.

BUSINESS CHANCES — FOR SALE— Very reasonable, Park Employment Agency; comfortable living rooms in connection. Melrose 4369; Grand 1152-X.

BUSINESS CHANCES — FOR SALE— Grocery stock and fixtures; building for rent; cheap. Apply J. W. Cummings, 2732 West Second street.

BUSINESS CHANCES — FOR SALE— Furniture store in good town, on account of poor health. M. S. Holland, Waterville, Wash.

BUSINESS CHANCES—FOR RENT— Poolroom; best location in city; opposite union depot. Call at 501 West Michigan street.

BRING YOUR COMMERCIAL PAPER to us; small or large; money on hand. Charles P. Meyers, 707 Torrey Bldg.

FOR RENT — 32-ROOM BUILDING, steam heat; reasonable rent. Inquire 1029½ West Michigan street.

FOR SALE—A SNAP: FURNITURE OF nine-room rooming house; house for rent. Call 623 West Second street.

BUSINESS CHANCES — FOR RENT— Large boarding house. Inquire Mrs. Ralston. 122 East First street.

FOR SALE—COWS.

FOR SALE — CARLOAD FRESH milch cows, just arrived. S. Wuddles, Twenty-fourth avenue west and Fourteenth street, will exchange for beef. Grand 2182-X. Lincoln 375-D.

FOR SALE—E. CARLSON WILL ARrive with a carload of fresh milch cows Friday, April 18. Call Lincoln 2309. 2201 West Twelfth street.

FOR SALE—GREAT NUMBER OF milch cows for sale or exchange for beef cattle. S. N. Kaner, 1217 East Seventh street. Both 'phones.

SECRET SOCIETIES.

PALESTINE LODGE, NO. 79, A. F. & A. M.—Regular meetings first and third Monday evenings of each month at 8 o'clock. Next meeting, April 21, 1913. Work—First degree. Hugh L. Joyce, W. M.; H. Nesbitt, secretary.

IONIC LODGE NO. 186, A. F. & A. M.—Regular meetings second and fourth Monday evenings of each month at 8 o'clock. Next meeting, special, Thursday, April 24, 1913. Work—Second degree. Carl E. Lonegren, W. M.; Burr Porter, secretary.

KEYSTONE CHAPTER NO. 20, R. A. M.—Stated convocations, second and fourth Wednesday evenings of each month at 8 o'clock. Next meeting, April 23, 1913. Work—Regular business; P. M. & M. E. M. degree. Trevanion W. Hugo, H. P.; Alfred Le Richeux, secretary.

DULUTH COUNCIL NO. 6, R. & S. M.—Stated convocations, first and third Fridays of each month at 8 p. m. Next meeting, April 18, 1913. Work—Regular business. Hermon L. Dresser, T. I. M.; Alfred Le Richeux, secretary.

DULUTH COMMANDERY NO. 18, K. T.—Stated conclave, first Tuesday of each month at 8 o'clock. Next conclave, Tuesday, April 15, 1913. Work—Regular business. John Cox, E. C.; Alfred Le Richeux, recorder.

SCOTTISH RITE—REGULAR meetings, every Thursday evening at 8 o'clock. No meeting until further notice. Henry Nesbitt, secretary.

ZENITH CHAPTER, NO. 25, Order of Eastern Star—Regular meetings, second and Fourth Friday evenings of each month at 7:30 o'clock. Next meeting, April 25, 1913. Work—Regular business and social. Modelle Bronson, W. M.; Ella F. Gearhart, secretary.

EUCLID LODGE, NO. 198, A. F. & A. M.—Meets at West Duluth, second and fourth Wednesdays of each month at 7:30 p. m. Next meeting April 23, 1913. Work—Third degree. W. B. Getchell, W. M.; A. Dunleavy, secretary.

DULUTH CHAPTER, NO. 59, R. A. M.—Meets at West Duluth first and third Wednesdays of each month at 7:30 p. m. Next meeting, May 7, 1913. Work—P. M. & M. E. M. degrees and lunch. Mason M. Forbes, H. P.; A. Dunleavy, secretary.

EUCLID CHAPTER NO. 56, Order of Eastern Star—Regular meetings, first and third Tuesday evenings of each month at 7:30 at West Duluth Masonic temple. Next meeting, April 15, 1913. Work—Regular business. Sophia Hoar, W. M.; Pearl E. Boerner, secretary.

ZENITH COUNCIL, NO. 161, Royal league, meets the second and fourth Thursdays of the month at 8 p. m., K. of P. hall, 118 West Superior street. Shandoss Hoad, Kelley-How-Thomson, archon; collector, H. A. Hall, 18 East First street.

DULUTH LODGE, NO. 28, I. O. O. F.—Meets every Friday evening at 8 o'clock, at Odd Fellows' hall, 18 Lake avenue north. Next meeting night Friday, April 18. Second degree. J. A. Braff, N. G.; Geo. E. Lindberg, Rec. Sec.; A. H. Paul, Fin. Sec.

K. O. T. M.
DULUTH TENT, NO. 1, KNIGHTS OF the Maccabees of the World, meets first and third Mondays of each month at Maccabee hall, 21 Lake avenue north. Charles G. Fuller, commander, 625 North Fifty-seventh avenue west; J. B. Gellneau, record keeper, office in hall. Hours, 10 a. m. to 1 p. m. daily. Zenith 'phone, Grand, 619-X.

DULUTH LODGE NO. 505, Loyal Order of Moose, meets every Monday evening at 8 o'clock, Moose hall, 224 West First street. J. F. Conway, secretary, 304 Columbia Bldg.

DULUTH HOMESTEAD, NO. 3131 Brotherhood of American Yeomen meets first and third Monday evenings of each month, at Woodmen hall, Twenty-first avenue west and First street. J. J. Hughes, foreman, office 2022 West Superior street; Mrs. J. A. Bellmeur, correspondent, office 2022 West Superior street, old 'phone 2338 Melrose. Zenith 'phone 521-D Lincoln, residence No. 1 Exeter street. Zenith 'phone 229-D Lincoln.

UNITED ORDER OF FORESTERS—Court Eastern Star, No. 86, U. O. F. hall, first and third Tuesdays, corner Fourth avenue west and First street. Alfred L. Foster, C. R., 107 East Ninth street; Julia Wilson, secretary, No. 2615 West Fourth street; Harry Milnes, treasur

LAST EDITION

THE DULUTH HERALD

20 PAGES

VOLUME XXXI—NO. 11. MONDAY EVENING, APRIL 21, 1913. TWO CENTS.

HISTORICAL SOCIETY.

Minnesota Historical Society St. Paul, Minn.

ACTION OF THE SENATE ON GOVERNOR'S VETOES IS SHROUDED IN DOUBT

Conceded That Minnette Bill Is Stronger Than Nolan Bill.

Reported Governor Will Veto Finke Bill on Cream Shipments.

Hope of Public Domain Legislation at This Session Ended.

(By a Staff Correspondent.)

St. Paul, Minn., April 21.—(Special to The Herald.)—The fight in the senate on the vetoed Nolan and Minnette bills, looked for this morning, has been postponed until tomorrow. Because of the danger in a light attendance of senators, the house did not send the bills over today, but will do so tomorrow.

The fight will lose no vigor by the postponement. Both sides are working, and the unpecided senator open to conviction is being beleaguered on all sides. The outcome is problematical. It is conceded that the Minnette bill is stronger than the Nolan bill, and few expect the latter to be repassed over the veto. It may be that neither will pass, and it may be that both will.

* * *

May Cut Appropriations.

There appeared in the morning papers here an intimation, apparently inspired, that the governor may use the knife on the appropriation bills that have been passed, and some looked upon this as an intimation that the governor might retaliate if the senate goes against him. Chairman Andrew Davis of the house appropriations committee said:

"The committee did the best it could, and believes that it cut the appropriations to the bone. If the governor can reduce them further, he is of course welcome to do so, but I do not see where he can accomplish this without crippling some department."

* * *

The friends of the vetoed bills must get forty-two votes to override the vetoes. The opponents of the bills and the governor's friends must hold twen-

(Continued on page 3, fifth column.)

T. T. HUDSON VISITS NATIONAL CAPITAL

Sizing Up Situation Following Visit of Committeeman Lynch.

(From The Herald Washington Bureau.)

Washington, April 21.—T. T. Hudson of Duluth spent a couple of days in Washington the latter part of the week, during which time, according to a statement he made to one member of the Minnesota delegation, he simply "paid his respects" to various government officials. So far as can be learned today, Mr. Hudson was simply sizing up the situation following the visit of National Committeeman Fred B. Lynch, but whether he got any satisfaction out of his interviews is not known.

To one member of the Minnesota delegation, whom he saw on Saturday, he declared that he had not spoken to anyone about the candidacy of Alfred Jaques, his law partner, for the office of United States district attorney to succeed District Attorney Charles C. Haupt. It is fairly well established that Jaques is to have the indorsement of Fred B. Lynch for the district attorneyship when the time comes to make the appointment.

Mr. Hudson left for Fortress Monroe on Saturday afternoon and will go from there to New York.

STRENGTH HAS BEEN DOUBLED

American Fleet to Go Abroad Next Year Will Make Fine Showing.

Muzzle Energy Twice That of One Sent Round World in 1907.

Washington, April 21.—When the American fleet sails for the Mediterranean in January as planned by Secretary Daniels, it will be a fleet of nearly twice the muzzle energy of the famous battleship fleet sent around the world in 1907 by Former President Roosevelt and a fleet of half again as great in mass.

The schedule and ports of call have not been worked out yet in the navy department and it merely has been announced that the big fleet would tour the Mediterranean in divisions. It was the original plan in connection with the opening of the Panama canal to have the fleet pass through from the Atlantic to the Pacific about Jan. 1, the tentative date of the opening. This practically is disarranged by the decision to send the fleet abroad, but it was pointed out today that from the Mediterranean it is comparatively a short voyage through the Suez canal and into the Pacific and the fleet could return that way, making the passage through the canal from the Pacific to the Atlantic.

Main Ships To Go.

The main ships of the line to go on the January cruise will be the Lat-

(Continued on page 3, third column.)

CHAIRMAN OF SENATE GRAIN INVESTIGATORS

SENATOR S. D. WORKS, Of Mankato, Who Headed Senate Grain Investigation Committee.

WORK WELL ADVANCED

Legislature Makes Almost Complete Clean-Up of Big Measures.

Only Three Bills of First Importance Likely to Fail.

(By a Staff Correspondent.)

St. Paul, Minn., April 21.—(Special to The Herald.)—So far as the big measures are concerned, it looks like almost a complete clean-up in this 1913 session of the Minnesota legislature, now—glory be!—fast drawing to a close.

The outlook is that when the session adjourns sine die Thursday noon but three measures of first importance —that providing for state regulation of public utilities, that providing for the creation of a public domain department and that providing for a state efficiency commission to propose a reorganization of the whole state government in the interest of economy and efficiency—will remain uncompleted.

Though there is a suspicion that congressional reapportionment, which may or may not be counted one of the big measures, is doomed to death at this session, and it may be that something will be done in the last mo-

(Continued on page 9, second column.)

CUYUNA STRIKERS RETURN TO WORK

Trouble Settled Satisfactorily and Miners Are Again in Pits.

Brainerd, Minn., April 21.—(Special to The Herald.)—The strike of the underground miners on the Cuyuna range has been settled satisfactorily and all mines are working this morning. There was no disorder of any kind.

Under the arrangement made the miners agreed to return to work at the old scale, a minimum of $2.60 a day, but the companies made a number of concessions, including certain changes in shifts asked for by the men.

POPE IN MUCH BETTER SPIRITS

Pontiff Feels Stronger and Sits Up and Views the City.

Rome, April 21.—The pope this morning was in much better spirits and felt stronger. He suffered slightly from coughing. As the day was sunny, the pontiff was allowed to rise and sit in an arm chair in front of the closed window. For the first time since his last relapse the pope was able to look into the Piazza di S. Pietro, which was alive with people. When he saw that a large number of flags were flying, he asked the reason and was informed that today was the anniversary of the foundation of Rome 2,663 years ago. "Cities grow with age while men decline," remarked the pope.

The physicians and attendants of the pope are taking the greatest precautions to prevent him from making any exertion just now, as any activity on his part is still regarded as dangerous. The pontiff, however, is eager to begin work again and often insists that Mgr. Bressan and Mgr. Pescini, his private secretaries, read him the most important of the letters which accumulated during his illness.

The betterment of his health was so marked today that Prof. Marchiafava permitted him a change of diet. The patient's luncheon consisted of rice cooked in the Venetian way, a small piece of chicken breast and half glass of old Bordeaux.

TARIFF BILL AS AMENDED NOW IN HOUSE

Will Probably Be Called Up for General Debate Wednesday.

Rules Committee Considering Advisability of Limiting Discussion.

Minority Attacks Measure, Claiming It Is Entirely Uncalled for.

Washington, April 21.—The Democratic tariff bill, as amended by the house caucus, was reintroduced in the house today and will be called up for general debate Wednesday. The house rules committee is considering a resolution to limit the time for discussion and the number of amendments aiming to put the bill through to its passage as rapidly as possible.

A resolution offered in the caucus would limit debate to eight legislative days, the number of amendments to each schedule to two and permit only two amendments to the bill as a whole. That was designed to prevent prolonged delay by the introduction by the minority of numerous amendments to each schedule when the bill is taken up under the five-minute rule. Should that resolution pass, it is estimated that at least three weeks will be required for house consideration of the bill.

Views of Minority.

With reintroduction of the bill today, views of the minority attacking it were presented by Representative Sereno Payne and his Republican colleagues of the ways and means committees' committee members. They maintained that the bill is uncalled for, that its provisions already have alarmed the country and that should it pass, it will bring down wages to the level of those in foreign countries.

The entire ways and means committee will meet late today to formally pass upon the bill and the majority report by Representative Underwood probably will be made to the house tomorrow.

RELIEVE SETTLERS FROM RESIDENCE

Steenerson Bill Would Exempt Living on Swampy Chippewa Land.

(From The Herald Washington Bureau.)

Washington, April 21.—Representative Steenerson today introduced a bill under which settlers taking up Chippewa lands under the terms of the Nelson and Morris acts may be relieved from the residence requirement of those laws. Much of the Chippewa land remaining is swampy, according to Mr. Steenerson, and residence is practically impossible, and entrymen should be relieved of the requirement that they shall live on the land. Under the terms of the Steenerson bill, entrymen are required to pay the drainage cost in addition to the $1.25 per acre due the Indians and cultivate the amount required by the three-year homestead law each year.

DETERMINED ENEMY OF THE SUFFRAGETTES

ARTHUR PHILIP DU CROS.

The suffragettes of England recently destroyed the large seaside residence owned and recently occupied by Arthur Philip Du Cros, M. P., who is a determined opponent of the "cause." The damage is estimated at between $40,000 and $50,000. Mr. Du Cros is a Unionist and has taken an active part in the fight against suffrage. The house was situated at St. Leonards-on-Sea.

MONTENEGRO THREATENED

Commander of International Fleet Sends Ultimatum to Cettinje.

Must Withdraw Soldiers From Scutari or Troops Will Be Landed.

Antivari, Montenegro, April 21.—An ultimatum was sent to Montenegro today by the commander of the international fleet blockading the coast. It declares that unless Montenegro immediately withdraws her troops from Scutari the fleet will land troops at Antivari, Dulcigno and Gulovanni di Medua. An officer has landed at Cattaro and conveyed the ultimatum to Cettinje.

Allies Reply.

Athens, Greece, April 21.—The reply of the Balkan allies was presented to the European powers today. It is a general acceptance of the offer of mediation between Turkey and the allies, with the reservation, however, that the questions of the disposal of the islands in the Aegean sea and of the delimitation of the frontiers of the province of Thrace and of the future state of Albania shall be left open for debate.

Adams, N. D., Hotel Burns.

Adams, N. D., April 21.—(Special to The Herald.)—The Adams hotel, one of the best along this line of the Soo, was burned. The loss is about $25,000. A defective flue was responsible for the loss. An effort will be made to have the hotel rebuilt this summer.

CASH BASIS FOR THE CITY IN THE FUTURE

No More Permanent Improvements Will Be Authorized This Year.

Indebtedness Against This Fund Has Been Accumulating for Years.

Commission Will Give the Fund Time to "Catch Up."

No important permanent improvements other than those under way will be authorized in Duluth this year.

Duluth's new commission is going to conduct Duluth's affairs on a cash basis; the manipulation of funds for political purposes is a thing of the past, and the determination relative to the permanent improvement fund is one of the most unmistakable evidences which could be offered.

For years the indebtedness against the permanent improvement fund has been accumulating, until in recent years the levy was little more than a procedure to insure payment of the bills owing from the fund. Every fall almost the maximum of certificates of indebtedness has been issued against the fund. In order to get action, often in response to persistent demands of their constituents, the aldermen were obliged to get resolutions through the council a year ahead of time.

The commission is going to conduct affairs in a different manner and is going to start right away. Doing so may mean that the members of the commission will be subjected to criticism by those who have been looking for improvements this year, but under the new order of things this will not deter them from following the policy

(Continued on page 3, fourth column.)

THREE BANDITS LOSE THEIR HEADS

Monier, Callemin and Soudy Guillotined at Paris for Murder.

Paris, April 21.—The auto bandits Monier, Callemin and Soudy were guillotined at 4:35 o'clock this morning. The execution of all three took less than four and a half minutes. Soudy was the first to suffer the penalty; then came Callemin, and last Monier. All died quietly.

Monier alone gave a last flash of defiant sarcasm. As he was pushed on the plank, he cried: "Good bye gentlemen all, and human society."

No untoward incident occurred.

Comparatively few spectators were assembled around the Sante prison, where imposing forces of police and Republican guards were lined up at midnight. A heavy rain drove some of the morbidly curious back to their homes.

Four men were to have been executed but Diudonne, one of the bandits sentenced to death by the Paris court of assizes on Feb. 27, was pardoned yesterday by President Poincare.

The men were convicted of many murders.

NEW TRA[illegible] FROM DULUTH TO STA[illegible]S TO CONNECT WITH [illegible]ROUGH SERVICE

GIVES RECOGNITION TO DULUTH'S CLAIM

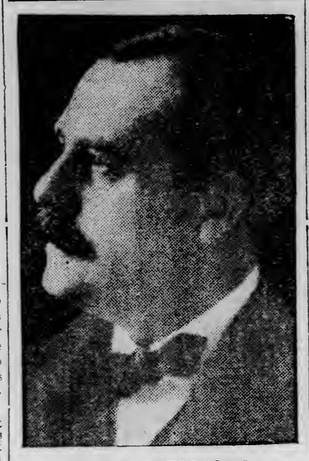

HOWARD ELLIOTT.

Northern Pacific Makes Big Concession to the Zenith City.

President Elliott Promises Honest Effort to Develop Travel.

Reservations Apportioned to Duluth—Through Sleeper May Follow.

A new train that will in effect give through train service between Duluth and the Pacific coast with the most modern equipment will be started by the Northern Pacific railroad next Sunday, April 27.

An entirely new train, carrying dining and observation cars, will run from Duluth to Staples, making only five stops en route. It will make a daylight connection with the North Coast Limited, running from Chicago to the Pacific coast, and also with No. 5, which will reach Staples later, going west, about twenty minutes later than the North Coast Limited. For the return trip the new train will connect with No. 4, the Atlantic Express, between the coast and Chicago via the Northern Pacific and the Burlington.

The new train will leave Duluth about 10 a. m., arriving in time to connect with the North Coast Limited, which leaves Staples at 2:50 p. m., and with No. 5 at 3:10 p. m. for the West. Returning, the train will leave Staples at 7:05 p. m., arriving in Duluth at 11:45 p. m.

Under the new service to be inaugurated next Sunday, No. 1, the North Coast Limited, will be changed so as to consist solely of Pullman first class sleepers solid from Chicago to the coast, and sleeper reservations on the

(Continued on page 3, third column.)

OTHERS MAY BE INVOLVED

Absence of Motive for Boy Killing Three Arouses Suspicion.

Officials Begin Investigation After Confession of Hermann Coppes.

Elgin, Ill., April 21.—Hermann Coppes, 14 years old, paroled from the St. Charles reformatory, who confessed yesterday to the murder of Mrs. Maud Sleep and her two children, was today held to the grand jury by the coroner's jury which concluded its investigation of the deaths.

The apparent absence of any motive to cause the boy to have committed the crime has led the authorities to believe that he may have been induced to murder by another.

Sheriff Charles McBriarty and Assistant State's Attorney Roy R. Phillips began a new investigation today which indicates that a relative of the victims may have been implicated in the murders. Several clews which point to the possibility that this relative may have induced the boy to have committed the crimes for money are in the possession of the authorities.

Insured For $2,000.

Assistant State's Attorney Phillips learned today that Mrs. Sleep's life was insured for $2,000, and that it was made payable to her husband. It also was learned that the husband's farm was mortgaged for $5,000 and that recently he had complained to friends that he was short of cash.

It is probable that a special grand jury will be called in a few days to investigate the murder.

Coppes, who is a prisoner in the county jail at Geneva, awaiting action by the grand jury, maintained the same attitude as he did yesterday when he confessed and discussed the murder with great detail. Apparently he does not realize the enormity of his crime.

The boy went to sleep at 9 o'clock

(Continued on page 3, sixth column.)

U. S. GOVERNMENT HAS INTERVENED

Supreme Court Allows It to File Brief in State Rate Cases.

Washington, April 21.—Attorney General McReynolds today petitioned the supreme court to permit the government to file a brief in the pending state rate cases because of its interest in Texas rate cases before the commerce court involving some of the same points.

Later the supreme court granted the application of the department of justice to intervene in the state rate cases and received a brief on behalf of the government.

THE DAY IN CONGRESS

SENATE.

Senator Chamberlain introduced a resolution for the abrogation of the Hay-Pauncefote and Clayton-Bulwer treaties with Great Britain.

Woman suffrage committee gave a hearing to Federal association for woman suffrage, several senators and representatives making addresses.

Finance committee announced meeting for Tuesday to finally determine whether hearings on tariff bill will be granted.

HOUSE.

Tariff bill, as amended by Democratic caucus, was reintroduced and referred to ways and means committee.

Investigation of assault on Representative Sims by local banker ordered.

CANNOT ESTIMATE WEALTH OF MORGAN

Will Not Be Known Within Several Millions Until Appraised By State.

New York, April 21.—Interest in the will of J. P. Morgan, filed today, centered in the question of the value of the financier's estate and in what disposition his son would make of the vast collection of Morgan art treasures. Less than $20,000,000 was accounted for in the specific bequests made by Mr. Morgan, the rest being the residuary portion left to the son without mention of the amount.

Some estimate made today placed the total estate as high as $125,000,000, but according to a member of the firm of J. P. Morgan & Co., not even the son himself can tell within many millions the actual value of the fortune. Until appraised by the state, for the purpose of collecting the inheritance tax, the question will probably remain open.

J. P. Morgan declined today to say anything in regard to the disposition of the art treasures, but it was intimated that he might have a statement some time this week. The treasures were left to the son with the hope that "he will be able in such manner as he thinks best to make a permanent disposition of them or such portions of them as will be a substantial carrying out of the intentions which I have cherished to render them permanently available for the pleasure and instruction of the American people."

AUTHORITIES SCANDALIZED

Belgian Guards, Called Out to Preserve Order, Cheer Strikers.

Nearly 500,000 Workmen Are Idle According to Socialist Figures.

Liege, Belgium, April 21.—A detachment of the civil guard called out for the preservation of order this morning cheered a gathering here. The local police expostulated, upon which the guardsmen shouted even louder "Hurrah for the strike!" much to the scandal of the authorities and to the amusement of a huge body of strikers. The guardsmen were later persuaded to return to their homes after being dismissed from duty.

Nearly 500,000 Out.

The general strike for equal suffrage in Belgium enters on its second week with the ranks of the strikers strengthened by the adhesion of further recruits, bringing their number up to nearly 500,600, according to Socialist computations.

A cheerful spirit prevails among the working classes, who feel that the government will be obliged to yield at least to the compromise suggested by the Liberal leaders. This provides that the equalization of the parliamentary franchise shall be immediately taken up for consideration.

Cabinet ministers are determined not to surrender if the government still commands a majority of the chamber of deputies when it reassembles tomorrow.

The Socialist national convention.

(Continued on page 2, fourth column.)

TO THE RESCUE.

DEFECTIVE PAGE

MONDAY IS MEETING DAY

Time Fixed for Regular Sessions of City Commission.

Night Sessions Will Be Held When Occasion Demands.

The city commission today set Monday afternoon at 3 o'clock as the regular legislative meeting time.

This is made necessary as many things have to be advertised to be heard and passed upon at a certain time. For example, the present night meetings of the commission have been made necessary because saloon licenses have been advertised to be heard on those nights. If they are not passed upon as advertised the previous procedure becomes invalid and must be reinstituted.

The commission has met with no sentiment for night meetings. Should it decide on night meetings will be called, or should any special public question come up for consideration the commission will hold night as well as day sessions in order that all may have an opportunity to express their opinions. The commission has instituted the plan of meeting with the people, but instead of having the public come to the council chamber the commissioners are meeting with them at their clubs. This almost entirely eliminates the necessity of night sessions.

The Monday afternoon meetings are not the only meetings which will be held by the commissioners. They are made necessary by legal requirements, but other sessions will be held, probably every forenoon, for the transaction of the mass of business which is awaiting attention. Thus far the commission has had informal and formal meetings practically every day. They will likely continue for many weeks.

BUYS FINE BARN.

Bramford, N. D., April 21.—(Special to The Herald.)—Two small boys of the Boyer family near here set fire to a barn. Mrs. Boyer tried to save the stock and was terribly burned, having to run to a pond to extinguish her clothing. All the horses and cattle in the barn were cremated.

WILL GIVE ADDRESS AT SCHOOL FOR DEAF

JAY COOKE HOWARD.

Jay Cook Howard has been invited to deliver the principal address at the closing exercises of the Minnesota School for the Deaf, at Faribault, on May 21. This is the fiftieth anniversary of the school and the exercises will be the most pretentious in the long history of the institution.

Mr. Howard is a graduate of the school and is one of the best known of its alumni. J. W. Tate is the superintendent of the school.

CHAUFFEUR WANTS $175 DAMAGES.

Fred Wilson, chauffeur and owner of a five-passenger car, is in district court before Judge Cant and a jury asking for a judgment of $175 against the Duluth Street Railway company for damages growing out of a collision in which he claims that his machine was struck and damaged by a street car.

The accident, referred to by Wilson in his complaint, occurred on the evening of Dec. 1 last. Wilson was driving west on East Fourth street when the rear of his machine was struck by a west bound street car. Wilson had turned into Fourth street from Sixth avenue east and the collision occurred between Fifth and Sixth avenues.

Wilson alleges that the car was damaged to the extent of $100 and that he lost five days' time with the car for which he wants $15 a day.

DRY, BY HICKEN!

A young man in one of the board of trade offices said today that yesterday he overheard a farmer who was looking wistful and thirsty say to himself:

"Gosh ding this town; it's dry, by hicken!"

To Banquet Fargo Manufacturers.

Fargo, N. D., April 21.—(Special to The Herald.)—The retailers of Fargo will be guests of the Fargo Manufacturers' association at a banquet Tuesday evening at 8:30. Practically all of the sixty manufacturing enterprises of the city will be represented and about 100 of the leading retailers will participate in the event.

BLOEDEL WILL MAKE CHANGES

Superior Street Will Be Well Cared for Under New System.

Merchants Must Stop Sweeping Refuse Into the Street.

George J. Bloedel, the new superintendent of street maintenance, has assumed his duties.

The first reform to be instituted is caring for the downtown streets, particularly Superior street, in a businesslike manner. Superior street is being flushed every night. The theory is that if it is put in proper shape at night, free of dirt and dust, there will be need of little sprinkling during the day. The avenues intersecting it are to be kept so clean that there will be little coming from them to litter the main thoroughfare.

The chief difficulty at present is from those who view Superior street in the light of a dustpan or garbage pail. After the street has been made spick and span during the night people open their stores in the morning and dump or sweep their refuse on the pavement. The practice is very common, even in the better business sections. It is to be stopped. Persons sweeping out their stores will be compelled to gather the dirt and deposit it in a proper receptacle. If a notification to that effect is not sufficient the commission will pass an ordinance inflicting a severe penalty upon those who fail to observe that requirement.

Another move which has been made is a plan for filling in the dock at the foot of Twenty-first avenue west. The storm sewer has been extended under the new extension of the dock and the space intervening between it and the shore will be filled by excavations being made in the western part of the city. By so doing the city will acquire new ground without expense while the need of additional dumping ground will be filled.

BIOGRAPHY OF LINDBERGH SHORT

Congressional Directory Describes Him as "Republican of Little Falls."

Washington, April 21.—What members of the sixty-third congress think of themselves became public today when the new congressional directory was issued. The new directory contains biographies of representatives and senators prepared by themselves.

Lawyers as usual, form the bulk of the legislators. Sixty-nine are in the senate and 270 in the house. In the senate there are 8 editors, 6 farmers, 5 business men, 5 bankers, 2 doctors, and 1 soldier.

The house contains 70 business men, 33 editors, 6 bankers, 6 doctors, 6 authors, 1 soldier, 1 preacher and 1 lecturer.

The directory lists in the senate 51 Democrats, 44 Republicans and 1 Progressive. In the house there are 290 Democrats, 127 Republicans, 7 Progressive Republicans, 9 Progressives and 1 Independent with a vacant seat caused by the death of Representative Legare of South Carolina. The house roll call, which for several congresses has been led by Representative Adair of Indiana, will be led in this congress by a new representative, W. Abercrombie of Alabama.

Generally the autobiographies in the new directory are remarkable for their brevity, as compared to former publications. Many of the members confine themselves to simple statements of their political records. The shortest biography is that of Representative Lindbergh of Minnesota, who describes himself simply as "Republican of Little Falls."

Amusements

TONIGHT'S ATTRACTIONS.

LYCEUM—Kinemacolor Pictures.
ORPHEUM—Vaudeville.
EMPRESS—"The Girl From Dublin."

VARIETY ON THE ORPHEUM BILL

Everything From Slapstick Comedy to Serenades By Violinist.

The new Orpheum bill, which opened yesterday, runs the whole gamut of the vaudeville possibilities.

From Prof. Ota Gygi, who plays serenades and fantasies to the Steiner trio who do not scorn the slapstick and the blank cartridge, there is something to suit every taste.

A new set of the Edison talking pictures is shown this week. One hum shows a little comedy called "Jack's Joke" and the other is "The Temptation of Faust." The aparatus continues to work smoothly, and both records were interesting yesterday.

The headline act this week is a tuneful little operetta "Mon Amour," presented by Armand Kalisz and Amelia Stone. It is given quite an elaborate setting. Miss Stone and Mr. Kalisz are well known in the light opera field, and their present act gives them a good vehicle for their excellent voices. It contains some pretty music and pleasing comedy.

Prof. Ota Gygi staunchly holds out against ragtime, and his violin numbers consist of such selections as the Sarasate "Faust Fantasie," a serenade by Drdla, and the Dworschak "Humoresque." The young man is most pleasingly free from any eccentricities or affectations, and does not depend on purple dress suits or explosive hosiery to win applause. He is a musician of a class rarely heard in vaudeville, and his act is genuinely pleasing.

The real hit of the bill was scored by William Sully and James Hussey. One of the young men is a Jewish comedian of the Willie Howard type, and just as funny as Howard. His songs are original and sung in an original way. He is undeniably funny, without being offensive in his delineation of the Jewish type, and the act easily led in the applause handicap.

The Steiner trio and Montambo and Wells are two acrobatic acts of widely different types, but similar methods. The good old slapstick with the blank cartridge is brought into play by the former. It is rough and tumble comedy, but of a good lively type, and it gets across nicely.

Johnny Small and the Small sisters should confine themselves to dancing. Their singing and attempts at comedy are rather pathetic, but their dancing more than makes up for it. All three performers are small, in fact as well as name, and about the most agile and nimble footed young people seen at the Orpheum this season. They are merely wasting time when they are not dancing.

The Mars duo, a man and an attractive young woman, open the bill in good style, with a first-class trapeze act. The bill will continue all week with a daily matinee.

"THE GIRL FROM DUBLIN"

New Tabloid Musical Comedy Pleases Sunday Audiences at Empress.

Although not billed as headliners in the musical farce, "The Girl From Dublin," which opened at the Empress theater with a matinee yesterday, the four Manning sisters—Leah, Doris, Helen and Florence—with their harmony singing scored the big hit of the show. For a girls' quartet, they are about the best that has favored an Empress audience for some time. There is swing and harmony to their songs and charm and ability in their personality.

Terese Miller, whose specialty along the vaudeville line has placed her in the title role, found instant favor with Sunday's audiences. Her clever repertoire of songs and her line of chatter furnished amusement of a wholesome variety. Nina Straw and Alice Cain offered some high class types of dancing and received a good hand.

"The Girl From Dublin" itself is a hodge-podge of tomfoolery which stars Terese Miller, W. J. McCaffery and Charles Browne in the comedy roles. It is one of that kind of musical comedies that keeps an audience in one continual round of laughter. Mr. Browne's impersonation of "Mr. Clancy" is a show of itself. It never ceases to be funny.

And then there is a chorus of about a dozen attractive and mirthful girls, a brilliant array of bright costumes and a pleasing selection of popular catchy songs. It is a combination of mirth and melody from start to finish.

The show opened with a reel of motion pictures, entitled "Two Men and One Women." Jealousy is the theme and it is cleverly acted.

The bill will continue at the Empress all week with a daily matinee and two performances nightly.

MOVING PICTURES IN NATURE'S COLORS.

Kinemacolor moving pictures will be seen for the first time in Duluth this afternoon at the Lyceum theater. Rivaling even the talking films, these reels are a revelation in the advancement in the "movies" field.

Colors in real life tints are reproduced, where formerly but one blend was able to be obtained. The films are not confined to scenes, but enjoy as wide area as the regular pictures.

Today and tomorrow the feature films are "Her Crowning Glory," and "Lake Garda." The former is a domestic drama having for its setting the rocks and shore of one of the most beautiful spots bordering the Pacific ocean. A quaint fishermen's village furnishes the background effect.

Sunrise and sunset on Italy's most beautiful body of water, Lake Garda, are shown in nature's own colors, with the ever-changing rays and tints in the clouds just as true to life as viewed with the eye.

The program for the remainder of the week follows: Wednesday and Thursday, "Gems of Ceylon," "Latest Fashions," and "A Girl Worth Having."

Friday and Saturday, "House on the Plains," and "Zoological Gardens of Rome."

SCHOOL FOR TEACHERS

All Rural Instructors Will Take Summer Course Here.

Course Will Be Independent of That at Normal School.

To better equip the teaching staff in the St. Louis county rural schools with the latest methods of rural school instruction, and to facilitate the introduction of new courses of study in the present curriculum of the county schools, will be among the aims of the summer school for rural teachers which will be conducted at the state normal school for six weeks, beginning on June 16.

The school will be conducted under the general direction of State Supt. Schulz and N. A. Young, county superintendent. Charles L. Newberry, superintendent of the Gilbert schools, this county, will have immediate charge. He will be assisted by Mrs. Julia Bochner of Minneapolis, who will direct the language work, and Mrs. N. B. Holmes of the county superintendent's office, who will review the teachers in lower grade reading. Arrangements are now being made to add a fourth member to the summer school faculty—one to instruct the teachers in sewing and allied domestic science topics.

It is now compulsory that the forty teachers at present engaged in the unorganized school districts attend the sessions of the summer school. County Supt. Young stated today that he expected to make it a requirement that all teachers that are to be engaged for the other county schools in the fall attend. This will insure an attendance of 100 to 150. All rural teachers in the county are expected to attend, irrespective of their previous training.

The date and place for the opening of the county summer school for teachers is the same as that for the summer school of the state normal. The county school, however, will not be connected with the normal summer school, although it will work in harmony with it. As far as possible, teachers and students will be urged to take work in both schools. Some of the special lecturers will be engaged for both summer courses.

Training in Methods.

According to Mr. Young the county summer school is intended more for the purpose of training the teachers and those who expect to apply for positions in the rural schools along the line of "methods" than to have them review the actual work. "The object will be" he said, "to teach them how to teach. They will receive, for instance, special instructions as to how to take care of school property, and will also have an opportunity to become better versed in school law. There are a hundred other topics which will be brought to their attention."

Sewing classes for girls will be introduced for the first time in the rural schools of the county this fall, according to Mr. Young. It will be included as a part of the work in the unorganized schools, over which the county superintendent's office has direct charge, and in as many of the other rural schools as possible. In the organized rural school districts it is necessary to secure the co-operation of the local school boards.

Another new feature which will show the broadening of the rural school work along practical lines will be an opportunity for the boys to get some training along the line of raising poultry. In preparation for this, County Superintendent Young has arranged to have Prof. N. E. Chapman, who has been in charge of certain university extension work here to devote a week of lectures to this topic for the benefit of the rural teachers.

Mr. Young stated that he expected to hire in the neighborhood of 150 new teachers this fall. All of them will probably be required to attend the summer school a portion of the time. The examinations for state certificates will follow the sessions of the county and normal summer schools.

Railroads

COMMISSION REFUSES TO CHANGE RATES.

Washington, April 21.—In the case of the Chicago Board of Trade against the Illinois Central railroad, attacking the rates on grain from Omaha to Chicago as compared with those from Omaha to New Orleans, the interstate commerce commission held today that the restoration of former rates from Omaha to New Orleans had removed any possible discrimination; and that the existing rates from Omaha to Chicago had not been shown to be unreasonable. The commission declined to determine, on the record in this case, whether there was a proper relationship between the present Omaha-New Orleans grain rates and the Omaha-Chicago rates.

NEW N. P. TRAIN.

Will Run Between Winnipeg and the Twin Cities.

Brainerd, Minn., April 21.—(Special to The Herald.)—On April 27 the Northern Pacific railway will inaugurate a new St. Paul-Winnipeg night train to be known as No.'s 19 and 20, in addition to No.'s 13 and 14. The train will leave St. Paul at 5:50 p. m., leave Minneapolis at 6:15 p. m., arrive at Crookston 1:44 a. m., Grand Forks 2:53 a. m., Winnipeg 8:52 a. m. Train No. 20, leaves Winnipeg at 5:15 p. m., Grand Forks at 10:55 p. m. Crookston at 12:08 a. m., arrives at Minneapolis at 7:50 a. m. and St. Paul at 8:15 a. m. The first train leaves St. Paul, April 27 and the first train leaves Winnipeg April 28.

PROPOSED LINE NOW SURVEYED.

East Grand Forks, Minn., April 21.—(Special to The Herald.)—The Northern Pacific extension from East Grand Forks to Drayton, N. D., has been surveyed. The surveyors who left this city three weeks ago took a course directly north out of East Grand Forks to a point due east of Grafton, N. D. From there the line strikes off in a northwesterly direction, joining the present Grand Forks to Winnipeg line a mile and a half south of Drayton.

This line taps a territory that is now somewhat removed from rail facilities.

NEW EXTENSION OF THE SOO LINE.

A contract for grading a new Soo line to be built south from Wahkon, Minn., for eight miles through a timber country and the farming section as yet untouched, has just been let. Fred Baxter of Superior gets the work and will employ from 150 to 200 men all summer.

Winona Man Seriously Injured.

Winona, Minn., April 21.—O. B. Leland, county surveyor, was probably fatally injured late Sunday when his automobile was overturned at the approach of a bridge while traveling rapidly.

Brainerd Plant Sold.

Brainerd, Minn., April 21.—(Special to The Herald.)—The gas producer power plant of the National Heat, Light & Power company was sold under the hammer at a sheriff's sale held here by Deputy Sheriff Claus Theonin. The sum of $33,228.25 was bid by Guy P. Johnson of Minneapolis and the plant, real estate and all equipment sold to him. Louis Severance, receiver of the company, was in attendance at the sale.

School Bonds Held Legal.

Devils Lake, N. D., April 21.—(Special to The Herald.)—Bonds of the Doyon-Bartlett school district are held legal by Judge C. M. Cooley. Bartlett residents contested the bonds on the plea that they were not properly voted on. The bonds are for the construction of a new school at Doyon, and could not be sold because of the protest as to their regularity.

Euclid, Minn., Man Routs Robber.

Euclid, Minn., April 21.—Carl Schultz, a farmer residing near here, routed a burglar from his home at night but not until he had been severely slashed about the legs with a knife during a rough and tumble fight. During the fight Schultz wormed his way to a table drawer and secured a revolver. The robber turned and fled when Schultz fired several shots.

Farm Cream-Shipping Association.

Sheldon, N. D., April 21.—(Special to The Herald.)—While many other towns are organizing creamery companies and reopening new ones, the farmers of this vicinity have formed a cream-shipping association. Failing to secure a manager who would operate the local plant, they are planning on shipping all their cream. The most of it will go to Fargo, though some will be sent to the Twin Cities. A buyer with a team and wagon will make daily rounds.

Don't worry about your Furs—Turn them over to us, we take the responsibility —Expert care and full protection against losses—The cost to you is small.

J. M. Gidding & Co.

"Correct Dress for Women and Girls"

The Greater Millinery Salon

is Particularly Specializing

Paris-American Hats at $10 to $20

¶ We pride ourselves on presenting styles that haven't yet become *"Commonized"*— Models presented simultaneously with New York —*"Later Ideas"* that have not heretofore come "westward"—**Things Advance!**

The splendid business we are enjoying calls for Constant Revision of selections. "Something new" every day!

Our buyer returned Saturday from a short trip to the markets and a host of new styles is now ready for fresh display.

The "Dixie Shirt"

Is one of the Latest Prides of our Greater Waist Section

Nothing newer!—Nothing smarter! — Cluster tucked, bosom tucked and Hemstitched or Insertlace effects in Plain, Striped and Dotted Voiles, with "Flat" or "Standing" Collars—

$5.00

"Model" Suits

Accurate reproductions of recent models by Poiret, Premet, Cheruit, Doucet and other French artists—styles just lately imported from Paris—also American modifications and adaptations for those of conservative tastes.

Each style pronounced by its individual excellence.

Draped Skirts, very short coats and extreme oddity of seams to produce distinct individuality.

French Model Suits, $45 to $150.

American Suits, $25 to $45.

The Combination Idea, introduced by Callot this season, offers a fine suggestion to practical women who are buying two skirts for one suit coat. Buy a regular two-piece suit and a separate skirt—it makes two suits out of one!

Separate Skirts in New Grays, Stripes and Checks, suitable for Combination Suits. Prices, $7.50, $10.00 and up.

Coats and Wraps

Special Showings

$25.00, $35.00 to $45.00

THE GIDDING GOLF COAT — A stunning short model, decidedly new in cut; comes in vivid colors—Price, $20.50.

THE LONDON SPORT COAT—A clever semi-short model, cut on new lines. Comes in Serge, Faille, Bayadere Stripes and Wool Eponge; lined throughout. Price, $29.50.

LATEST CALLOT MODEL—A Fancy Draped Coat of fine imported Eponge, fully lined; eminently suitable for street, auto or dressy wear. Price, $45.00.

THE BOULEVARD COAT—A striking 45-inch Cutaway Style of Rich Matelasse material, in white or colors. Price, $35.00.

THE HERALD IS DULUTH'S GREAT WANT AD MEDIUM

WEATHER — Generally fair weather tonight and Tuesday; warmer tonight.

THE OAK HALL

directs attention to its unusual and varied assortments of

SACK SUITS, RAINCOATS, SPRING OVERCOATS

that are shown both in foreign and in the best domestic fabrics. Prices — $15 to $35.

Men anticipating the purchase of low shoes should examine the new lasts of Regal shoes. Prices, $4.00, $4.50, $5.00.

Oak Hall Clothing Co.
Oak Hall Bldg.

ACRE TRACTS

CLEARED AND PLOWED

One mile from end of Woodland car line.

Half a mile from the new State Farm school.

These high piney lands are free from frost and ready for spring work now. They are located closest to the car line and farm school in the district where values will show the greatest increase. Our prices are reasonable and terms will be arranged to suit.

If you want a little garden tract or chicken farm Greysolon Farms offers the very best.

Phone our office—we will take you out any time.

GREYSOLON FARMS COMPANY,
CHAS. P. CRAIG & CO., Agents.
Sellwood Building. 'Phones, 408.

THE people on the streets tonight are the customers of tomorrow.

A Tungsten Electric Sign compels attention, creates a favorable impression and is bound to increase your business. As the weather grows warmer, crowds will throng the streets and the powerful sun-like brilliance of a Tungsten Electric Sign will carry your message for many blocks and to hundreds of possible patrons.

Let us tell you more about it by having our representative call on you.

Duluth-Edison Electric Co.
216 West First Street

D. H. 4-21-13

Miller-Albenberg Co.

EXCLUSIVE SHOP

SENSATIONAL BARGAIN SALE $1.98 OF UNTRIMMED HATS

IN

Genuine Hemp, French Chip, Hair Braids and Milan

ALL COLORS, ALL SHAPES, ALL NEW STYLES

It is impossible to describe what excellent values these hats are. You must come in and see them yourself.

SPECIAL $1.98 SPECIAL

WEST END

HERALD BRANCH
Herman Olson, Manager, 1823 West Superior Street.

PIKE LAKE FARMER TAKES POISON

Body Found By Neighbor Who Went to Make Call.

At an autopsy held yesterday afternoon by Coroner McComb it was found that Andrew Kron, the Pike Lake farmer, who was found dead in his shack Thursday afternoon, came to his death by taking arsenic or paris green.

It is the belief of the coroner that Kron committed suicide and he has ordered the placing of the body in the vault at the Park Hill cemetery, pending an investigation.

Kron had been in ill health for some time, having recently returned from the woods, where he complained of severe headaches. He had been in a despondent state for the past few years, ever since the death of his wife, and it is believed that these causes brought about the attempt on his own life. He had been living alone on his farm about ten miles from the city.

Kren was last seen alive on Tuesday of last week, when he called on one of his neighbors, and bought a can of milk. He complained at the time of his severe headache. The neighbor called at the shack Thursday afternoon to see how Kron was feeling, when he found him lying on the door. He had apparently been dead for about twenty-four hours.

The body was taken to the Olson & Crawford undertaking rooms, where the autopsy was held yesterday afternoon. As the effects of arsenic and paris green are the same on the tissues of a human stomach, the coroner was unable to identify the exact poison at the short autopsy conducted yesterday.

The dead man was 58 years old and is survived by two daughters in Duluth. The funeral was held at 2 o'clock this afternoon from the funeral parlors. The body was placed in the Park Hill vault.

INDORSE STAND OF COMMISSION

Law Enforcement Work Commended By Church Members.

The congregation of the First Swedish Baptist church, Twenty-second avenue west and Third street, at the regular services last evening voted to indorse the work being done by Commissioner Hicken in enforcing the laws of the city.

The following resolution was adopted in the form of a letter, which is to be sent to Commissioner Hicken by Rev. Swaney Nelson, pastor of the church:

"Commissioner W. A. Hicken—The congregation of the First Swedish Baptist church wishes to indorse the work you are doing as commissioner of public safety under the new commission form of government.

"We believe you understand the wishes of the people of Duluth in this matter and that you intend to enforce the laws to the letter.

"If you contine this work in the form you have already outlined, you can depend on us for support at any and all times. We will do all in our power to help you carry out this work.

"Your task is a big one, but you are backed by law itself and all the true minded citizens of Duluth. If at any time you need assistance, you can call on us for support, which we will readily give.

"The above letter adopted at the regular evening service April 20.

"The congregation of the First Swedish Baptist church, Twenty-second avenue west and Third street.

"REV. SWANEY NELSON, "Pastor."

Lodge Will Meet.

Progress lodge, No. 6, Degree of Honor, will hold its regular meeting Thursday evening at the Columbia hall, Twentieth avenue west and Superior street. Following the business meeting a program of music and recitations will be rendered, after which refreshments will be served. Mesdames I. E. Gratto and C. Christianson are in charge of the program.

Surprised By Friends.

Mrs. A. Ruden of 1302 West First street was surprised by a number of her friends Friday afternoon, the occasion being her birthday anniversary. Those present were: Mesdames G. Mack, A. Mack, L. Lindquist, O. Nelson, C. Nelson, A. Anderson, W. Johnson, A. Johnson, E. Johnson, E. Ruden, Olson, Zahl, Peterson, Lind, Magnusson, Emanuelson, Lindahl and Sjoselius.

Surprise Party.

Miss Margaret Day of 211 North North Twenty-seventh avenue west was pleasantly surprised at her home Saturday evening. Games were played during the evening, the favors being won by Miss Madeline Laubach, Miss Eunice Wilner and John Bacott. The guests present were: Misses Pearl Hunt, Hazel Younge, Agnes Wilner, Margaret Mackey, Elizabeth Day, and the Messrs. Harvey Moore, Ambrose Nolan, Harold Laubach, Leo, Day, Oscar Cavanaugh, Lloyd Desjadines and Walter Davis.

Confirms Large Class.

Rec. C. W. Wermine of the First Swedish M. E. church, Twentieth avenue west and Third street, confirmed a large class at a special service last evening.

The following program was rendered during the evening:

Prelude, piano, "Narcissus" (Nevin), Miss Ruth Larson; hymn, congregation; invocation, Rev. C. W. Wermine; duet, "Sounds From Home," Miss Emroy Essen, piano, and Lorenzo Essen, violin; vocal solo, selected, Rev. C. W. Wermine; recitation, "Vart Mal," Miss Dalia Nelson; examination of class; piano solo, "Prayer" (Krug), Mrs. C. W. Wermine; address to parents, Rev. C. W. Wermine; hymn, congregation; distribution of diplomas; reception of members and baptism; offertory, Miss Ruth Larson; doxology.

Is Guest of Honor.

Miss Dorothy Kerns of 1912 West Second street was the guest of honor at a party given by a number of her friends Saturday evening. The time was spent in music and games, after which a luncheon was served to the following guests: Misses Esther Miller, Mildred Miller, Lea Shosie, Lena Wener, Victoria Jensen, Helen Shannon, Gwendolin Cole, Anna Kerns, Willetta Cole, Isabel McLain, and the Messrs. Charles Shosie, Anker Nelson, B. Olson, Harold Sherman, Edward Grydahl, Havelock Brewer, Melville Cullen, E. S. Skinner and James Donohue.

Spring Concert.

The Ladies' Aid Society of the Second Presbyterian church, 1515 West Superior street, will entertain at its annual spring concert this evening at the church. Mesdames J. A. McGaughey, A. F. Swanstrom, J. A. Ledingham, James McGinnis and A. M. Worthington are in charge of the program.

The following program will be rendered during the evening:

Violin solo .....
Miss Marietta Miller.
Vocal solo .....
Mrs. J. A. McGaughey.
Vocal solo .....
Miss Annabelle McLeod.
Zither solo .....
Mrs. J. E. Webber.
Reading .....
Mrs. T. R. Hancock.
Vocal solo .....
Miss Ruth Brown.
Vocal solo .....
George Fink.
Violin solo .....
Miss Beatrice Miller.
Vocal solo .....
J. R. Batchelor.
Vocal solo .....
Master Willis Peer.
Reading .....
Miss Doris Mallett.

The program will begin at 8:15 o'clock. Mrs. James McGinnis will preside.

Talks on "Trifles."

Rev. George E. Silloway of the Grace M. E. church, Twenty-second avenue west and Third street, preached yesterday morning on "Trifles Make Perfection." He said in part:

"Man is interested in large things, but revolts at concern for detail. Life cannot be lived in the bulk. It must be lived little by little. Life is not really made up of divisions, but of moments. We live moment by moment. Life is made up moreover of little acts, and a man who is careless of the trifles that constitute the years and compass of a lifetime, is destined to be a failure."

Norwegian-Danish Church.

Mrs. H. O. Hanson of 2317 West Third street will entertain the Women's Home and Foreign Missionary Society of the First Norwegian-Danish M. E. church at her home this evening.

The teachers' training class of the Sunday school will meet tomorrow evening at the parsonage, 430 North Twenty-third street west.

The regular prayer meeting will be conducted by Rev. Edward Erickson Wednesday evening.

The Ladies' Aid society will be entertained Thursday afternoon at the home of Mrs. Thomas Jensen, 2705 West Fourth street.

The Sunday school board will meet Friday evening in the church parlors. Twenty-fourth avenue west and Third street.

Church Concert.

The Luther League of the Bethany Swedish Lutheran church, Twenty-third avenue west and Third street, will entertain for its members and friends in the church parlors tomorrow evening. The following program will be rendered.

Violin solo .....
Steven Stermal.
Duet .....
George Anderson and Herman Olson.
Reading .....
Miss Mamie Johnson.
Recitation .....
Miss Doris Mallette.
Selection .....
Mixed Quartet.

Youngberg Funeral.

The funeral of John Rudolph Youngberg, the 14-year-old son of Mr. and Mrs. John Youngberg, 2123 West Seventh street, who died last Friday following an operation at the St. Mary's hospital, will be held at 2 o'clock tomorrow afternoon from the First Swedish M. E. church, Twentieth avenue west and Third street. Rev. C. W. Wermine will officiate and interment will be at the Scandia cemetery.

Exchange Pulpits.

Rev. A. Carlson of Two Harbors and Rev. J. M. Nervig of the Zion Norwegian Lutheran church, Twenty-fifth avenue west and Third street, exchanged pulpits yesterday. Rev. Mr. Carlson left for his home this morning. Rev. Mr. Nervig returned this noon.

West End Briefs.

Miss Munga Johnson of Deer Park, Minn., is a guest this week at the home of Mrs. W. W. Farrell, 119 North Twenty-second avenue west.

Mrs. William Aldridge and son, Eugene, of 217 North Twenty-eighth avenue west, are visiting relatives this week at Minneapolis and St. Paul.

Mr. and Mrs. Charles Brennan of Sault Ste. Marie, Mich., and A. L. Gratto of Virginia are the guests for several days at the home of Mr. and Mrs. I. E. Gratto of the United States block.

Rev. E. F. Prestige of Virginia preached yesterday at the Five Corners church at Hermantown.

Mesdames Axel Wilson and Andrew Carlson will entertain the Ladies' Aid Society of the Swedish Mission church Wednesday afternoon in the church parlors, Twenty-first avenue west and Second street.

The English class of the First Swedish M. E. church, Twentieth avenue west and Third street, will meet in the church parlors this evening.

Mrs. Martin Johnson and daughter, Hazel, of Floodwood, Minn., are the guests of relatives at Hermantown.

Frank Kusch of St. Paul is a guest this week at the home of his brother, Gustav Kusch of Hermantown.

Mrs. Richard N. Ohslund of 2116 Piedmont avenue will entertain the Dorcas circle of the Bethany Swedish Lutheran church at her home Thursday afternoon.

Rev. Swaney Nelson of the First Swedish Baptist church, Twenty-second avenue west and Third street, will leave this evening for the Twin Cities, where he will attend a meeting of the executive board of the Minnesota conference of Swedish Baptist churches. He will return Wednesday evening.

Rev. A. O. Lawrence of Philadelphia, who preached yesterday at the First Swedish Baptist church, Twenty-second avenue west and Third street, is a guest for a few days at the home of Rev. Swaney Nelson, 2212 West Third street. He will leave for Brainerd Thursday morning.

Mrs. Edward Slocum of 104 North Twenty-eighth avenue west will be hostess at a bridge party at her home tomorrow afternoon.

Rev. C. G. Olson of the Bethany Swedish Lutheran church, Twenty-third avenue west and Third street, left this afternoon for Bovey, where he will meet with the confirmation class of the Bovey Swedish Lutheran church. He will also conduct services there this evening.

Headache?-It's Your Liver

Too Many People Take Headache Powders When a Liver Tonic Is Needed.

Try Olive Tablets—the Substitute for Calomel.

Anyone who takes Dr. Edwards' Olive Tablets the moment he suspects his liver or bowels, will never have headache.

There is no necessity, when you take Olive Tablets, of following them up with nasty, sickening, griping salts or castor oil, as you should after taking calomel.

Olive Tablets do not contain calomel or any other metallic drugs; they are a purely vegetable compound mixed with olive oil, sugar-coated, easy to take, and never gripe or cause weakness.

Thousands of people take one every night at bedtime just to prevent disorder of the liver, constipation, bad breath, pimples, headache, etc.

Dr. Edwards, calomel's old enemy, discovered the formula for Olive Tablets after seventeen years of practice among patients afflicted with liver and bowel troubles.

Try them for a week. Take one on retiring nightly.

"Every little Olive Tablet has a movement all its own." 10c and 25c per box.

The Olive Tablet Company, Columbus, O.

NEW TRAIN FROM DULUTH TO STAPLES TO CONNECT WITH THROUGH SERVICE

(Continued from page 1.)

train will be apportioned to Duluth daily.

The schedule of No. 5 will be changed so that it will run substantially as a second section of No. 1, and it will relieve the North Coast Limited of the coach and tourist travel. Sleeper reservations on No. 5 will also be placed daily in the Duluth offices, so that all classes of passenger travel will be cared for by the new train.

Present Schedule.

The two trains now running between Duluth and Staples, one leaving at 7:59 a. m. and arriving at Staples one hour and fifty-five minutes before the North Coast Limited, and the other leaving at 7:30 p. m. and running through to Fargo, will be continued as before, the new train being intended primarily to serve the through travel to the coast.

The new train is a step toward granting Duth's request for a through train to the coast starting from Duluth daily. The train will connect with the best trains on the Northern Pacific, and the equipment on the train between Duluth and Staples will be substantially the same as the equipment of the through trains.

Must Develop Travel.

The new train is expected to develop through travel on the Coast trains out of Duluth so that through sleepers to the Coast direct from Duluth will be proved to be necessary and the railroad has promised to provide such equipment as soon as the travel develops. In conjunction with the new system by which through tickets between the Twin Cities and the Coast will be applicable via Duluth with stop-over privileges here, it is expected that the travel on the new train will develop rapidly. The train and the privilege of using through tickets to visit Duluth will be advertised in the summer tourist literature of the Northern Pacific and should develop summer tourist travel via the Head of the Lakes.

Will Cost Money.

Howard Elliott, president of the Northern Pacific, gave out the following statement yesterday:

"This train is an effort on the part of the Northern Pacific railway to meet the expressed desires of the people at the Head of the Lakes. It will cost the road many thousands of dollars, but we hope the travel will develop to sustain this train and even require further improvement and development in the service. The facilities and the attractions of the Head of the Lakes will be thoroughly advertised and a whole hearted effort made to develop passenger travel in this route."

Julius H. Barnes, chairman of the traffic commission of the Commercial club, and G. Roy Hall, secretary of the commission, returned yesterday from St. Paul after a final conference with the general officers of the Northern Pacific railway to secure the new service.

"Another step in the improvement of railroad service in and out of Duluth has been accomplished by the establishment of the new train," said Mr. Barnes today. "There will be no change in the present morning and evening trains to the West on the Northern Pacific, and this new train with high grade equipment with its direct conection at Staples with the premier coast trains and the placing of sleeper reservations daily in Duluth will supply a first-class connection to the Coast. Mr. Elliott assured us that if the travel warrants, they will add to this train direct through sleepers to the Coast and with that aim, will keep in daily touch with Duluth travel, especially during the season in which summer boat travel would be most likely to utilize the new service."

The new train will also give the Cuyuna range additional service at Deerwood, Aitkin and Brainerd, and the change will be appreciated by these cities. The detailed schedule of the train is expected to be announced soon.

STRENGTH HAS BEEN DOUBLED.

(Continued from page 1.)

tleships Wyoming, Florida, Arkansas, Delaware, North Dakota, Utah, Vermont, Louisiana, Michigan, New Hampshire, South Carolina, Virginia, Georgia, Nebraska, New Jersey, Rhode Island, Minnesota, Connecticut, Kansas and Idaho.

Comparing these ships with the battle fleet which went around the world, they aggregate a tonnage of 364,500, as against 223,500.

In round figures the muzzle energy of the battle fleet of 1907 summed up 5,300,000 foot pounds. The main battleship of the fleet which will make the Mediterranean trip will total 9,550,000 foot pounds—almost twice as much. The battleships will be accompanied by all the destroyers that can be spared and an accompaniment of repair and supply ships.

This official announcement by Secretary Daniels makes it apparent that the ships will go fully equipped.

Interest in Schedule.

While it is the plan now to have the ships sail about Jan. 1, and make their first call at Gibraltar, with possibly a stop or two on the way, a schedule and plan of the ports of call have not been worked out. Those who will watch the tour of the fleet are evincing a great deal of interest as to what this schedule will provide.

The navy department's official announcement declares that the fleet will be too large to be accommodated at any one time in many harbors to be visited and that at Gibraltar, it will be divided and make a tour of the Mediterranean in divisions.

Official announcement of the fleet movement, as made late last night at the navy department, declared the object was to send the fleet on a pleasant cruise to stimulate enlistment and educate officers and men. Accompanying the announcement was a comparative statement of the fighting strength of the fleet as against the battle fleet of 1907, and also a short review of the cruise of the "white squadron," the first of the new navy to cruise in foreign waters and the cruise of the battle fleet of 1907.

"White Squardon" Had Four.

The "white squadron" had four vessels. Their total tonnage was 16,220, just that of the Connecticut, Evan's flagship in the famous battleship cruise. The total muzzle energy of the squadron main battery was 120,000 foot tons, that of the Connecticut is 370,000. A salvo of the squadron fired 4,900 pounds of projectile; that of the Connecticut 7,500 pounds.

The New York, launched Oct. 30, 1912, with 27,500 tons displacement, 15,000 pounds and 700,000 foot tons in salvo, is nearly twice the size and fires three times the weight of metal, with six times the energy of the whole of the famous "white squadron" in 1890.

The battleship fleet of 1907 was composed of sixteen battleships, five auxiliaries and the second torpedo flotilla. The fleet called at Trinidad, Rio de Janeiro, Punta Arenas, Callao, Magdalena Bay and arrived at San Francisco May 16, 1908, a total distance of 15,000 miles. Then the fleet visited Puget sound, returned to San Francisco and sailed on July 7, via Honolulu, New Zealand, Australia and Manilla, for Yokohama, arriving there Oct. 18, 1908, after a journey of 16,000 miles and spending a week of courteous exchange of compliments. The fleet assembled at Manila, departed thence Dec. 1, 1908, via Ceylon, Suez and Gibraltar, and anchored in Hampton roads Feb. 22, 1909, 12,455 miles' sail from Manila, completing what is probably the greatest practice cruise in the history of navies.

Hood's Pills

cure constipation, biliousness and all liver ills. Do not gripe or irritate. 25c.

AUTHORITIES SCANDALIZED

(Continued from page 1.)

will meet on Wednesday to discuss the situation.

Few Miners at Work.

La Louviere, Belgium, April 21.—A few coal miners descended the pits here today, but the suspension of work was complete at the metal foundries and quarries, and business is at a standstill throughout the district.

Guards Leave Posts.

Fontaine, L'Eveque, Belgium, April 21.—Two Belgian soldiers who were on guard at a steel mill protecting the property against the possibility of an attack by strikers, left their posts today carrying their rifles with them. They were pursued by a military patrol which was about to capture them when both deserters fired, killing one of the pursuers. The pair then escaped into the adjacent forest.

All the troops in the garrison were immediately drawn off from strike duty and sent in search of the fugitives.

Gives $100 Daily to Strike Fund.

Braine Le Compte, Belgium, April 21. The mayor of this town has subscribed $100 daily to the strike fund.

Passenger Train Wrecked.

Ninove, Belgium, April 21.—A passenger train was wrecked today near here by boulders which had been piled on the track at a sharp curve. Sixteen persons were badly injured.

The occurrence was at first attributed to the striking textile workers, but it was later discovered that the rocks had been placed on the line by two mischievous boys. They were arrested.

CASH BASIS FOR THE CITY IN THE FUTURE

(Continued from page 1.)

which has been agreed upon. When the levy for 1914 is made next fall, all may rest assured that the money which is appropriated for the permanent improvement fund will be spent for the improvements which are outlined at the meetings of the commission. Certain improvements will not be conceded just because some parts of the city demand them, for fear that somebody will lose a vote. The city may feel the effects of that program this season but next year it will reap the benefits. The work outlined will be done and those affected by them will know just where they stand.

Fund Owes $30,000.

A review of the books has revealed that the permanent improvement fund is owing something over $30,000 to the permanent improvement revolving fund. This has accumulated from engineering expenses which have been charged against the city's share of the improvements which have been completed. The transfer will be made just as soon as the exact figures have been determined, and this will leave a small balance in the permanent improvement fund. It is likely that most of this will be consumed in the alterations which must be made to the city hall.

Probably the largest item to suffer will be the needed replacements and improvements of bridges. It is not likely that any new structures will be erected this year. Nor will any more fire halls be erected. Both New Duluth, Oneota and Woodland will probably have to wait at least a year before their needs in that respect are satisfied. Other improvements are also claiming attention but from present indications all of them will have to wait. The commission intends to start its new fiscal year with a clean slate. It is obliged to take things as left under the old form and make the best of them, but the old mistakes will not be repeated. Duluth will henceforth be conducted on a cash basis and if some discomfort results from the installation of that policy the later benefits will more than make recompense.

JAPS ARE FEELING BETTER NATURED

Nation Now Awaits Outcome of Agitation of Anti-Alien Land Law.

Tokio, April 21.—The chagrin, disappointment and wounded pride of Japan, which last week were vented in angry militant talk by irresponsible people, have become some modified. The Japanese nation now awaits, with intense and evident anxiety the outcome of the deliberations in reference to the California alien land holding bill proceeding at Sacramento.

The governmental and commercial forces of Japan are using their utmost exertions in endeavoring to restrain the unthinking agitators here. They point out that there is not a single responsible person in either country who even dreams of war.

It is becoming increasingly evident that the agitation in Japan is largely inspired by a small political group seeking to embarrass the Japanese government and putting forward the American land question to rouse national feeling and hide their real purpose. Those newspapers which caused the war talk among the "hot heads" are now advocating a more dignified and conservative attitude and expressing the hope that the citizens of California will spare Japan indignity and the United States embarrassment.

Washington, April 21.—The situation arising over the pending alien land laws in California, construed by Japan as discriminatory, was practically unchanged here today and officials were awaiting developments in California. President Wilson told some of his callers who talked on the subject that his whole thought was that there should be no discrimination against the Japanese. Laws embodying features of the so-called "senate bill" pending at Sacramento have been in force in various states and have not been objected to.

TENT TAKES FIRE; WOMAN IS BURNED.

Rolla, N. D., April 21.—The body of Mrs. Paul Landry, burned beyond recognition, was found Sunday at the spot where she and her husband had been camping near here. It is believed the tent caught fire while Mrs. Landry was asleep. Her husband was on a hunting trip when the accident occurred.

Brainerd Theater Sold.

Brainerd, Minn., April 21.—(Special to The Herald.)—Paul Perkins has sold his interest in the Grand theater to Clyde Parker and Eugene McCarthy. Mr. Perkins returns to Pine City to go into the hardware business. Mr. Parker is secretary and treasurer of the Parker-Topping Foundry company. Eugene McCarthy is in the insurance business here and has had much experience in the moving picture line.

Bessemer to Have New Depot.

Bessemer, Mich., April 21. — The Northwestern railroad has started work on the foundation under the present depot with the understanding that in another year the present old shack will be moved away and a new structure go up.

PRINCE HOLDS ADVANTAGE

Mayor Is Still Fourteen Ahead of McEwen and Silberstein.

Short Term Candidates Hold Relative Positions in Recount.

With seven precincts counted since Saturday noon, Mayor W. I.. Prince continues to hold his advantage in the mayoralty contest. Mr. Prince is fourteen ahead of W. E. McEwen and Bernard Silberstein, who are still tied.

McEwen gained one on Silberstein Saturday afternoon, but Mr. Silberstein made it up this morning, tying up the contest for second place again. Marcus L. Fay continues to gain, but he is still far in the rear.

With the count completed up to the fifth precinct of the Sixth ward at noon today, the count stands as follows: Prince, 3,144; McEwen, 3,130; Silberstein, 3,130; Fay, 3,081.

Representatives of Mr. Silberstein this morning protested the entire third precinct of the Sixth ward on account of two ballots being marked "void" across the face. The protest is an offset to the Fay protests against the first precinct of the Third ward and the third precinct of the Fourth ward, based on the judges using pencils in counting the vote.

The first precinct of the Sixth ward showed no changes this morning. McEwen, Prince and Silberstein each gained one in the second precinct, Silberstein gained one in the third precinct and each of the four candidates gained two in the fourth precinct.

The recounting board expects to finish the Sixth ward and begin the count of the Seventh ward this afternoon. It is expected that the entire count will be completed by Thursday evening, unless some particularly delaying tangles should be encountered.

In the short-term recount, the board this morning completed the fourth precinct of the Fourth ward. Farrell has made a net gain of ten, Hicken a net gain of sixteen and Murchison a net gain of three. The results thus far gives Murchison 2,880, Hicken 2,874 and Farrell 2,824.

ACTION OF THE SENATE ON GOVERNOR'S VETOES IS SHROUDED IN DOUBT

(Continued from page 1.)

ty-two votes to sustain the vetoes. Either seems a hard task.

• • •

Another Veto Reported.

It was reported this morning that the governor is considering another veto. The Finke house bill, prohibiting shipments of cream over sixty-five miles except in refrigerator cars, is before him and many protests have come in against it. In the governor's office it was stated that the governor was considering the bill, and had not made up his mind.

• • •

No Public Domain Legislation.

The last hope—it was a faint one—of legislation at this session strengthening the public domain division of state government vanished this morning when the house refused to advance three pending bills on that subject. Representative Thomas Kneeland of Minneapolis tried to get a special order on the house bill creating a department of public domain to absorb all existing departments, bureaus and offices on this subject and he was hotly opposed by R. C. Dunn and others. His motion to make a special order was lost, 19 for and 51 against. Mr. Dunn thought this opened a way to get rid of the measure altogether and he promptly moved that the bill be indefinitely postponed. His motion was lost, 49 to 38.

Speaking on the Dunn motion, Representative Kneeland said that Mr. Dunn showed a very peculiar interest in defeating all bills looking to improvement in the state's handling of its landed possessions. "If the members of this house who claim to be progressives," said Mr. Kneeland, "are standing for the spoils system and for the handling of the state's wealth by politicians, I don't want to be classed with them."

• • •

Clings to Antiquated System.

Mr. Dunn also opposed a motion by Representative Hopkins to suspend the rules and pass the senate bill by Senators Boyle, Putnam and Marden, proposing a constitutional amendment separating the land department from the state auditor's office, thus giving the legislature power to create a public domain department, and his opposition was successful, the motion being defeated. Mr. Dunn said that the state had got along fifty years with the old system and that he thought it good enough.

• • •

The house also turned down a motion by Representative Lennon to make a special order of the bill introduced by himself and C. H. Warner providing for the clearing of state lands to be sold to actual settlers. All these bills are on the calendar, but the failure to give them the advantage of special orders means that they will all be lost.

• • •

High School Bill Passed.

Representative Ribenack of Duluth got through the Wallace-Cheadle senate bill removing the limit on the number of high schools in any one county entitled to state aid. St. Louis county has several schools ready to branch out into high school work, which this bill will help.

• • •

Representative H. H. Dunn tried to have the so-called "red light" bill referred to the judiciary committee for amendment but the house voted down his motion, and Representative Finke gave notice that tomorrow he will move to make a special order of the bill.

• • •

Representative A. C. Johnson gave notice that tomorrow he will move to make a special order for Wednesday morning of the bill limiting the number of saloons in each community to one for each 500 people.

• • •

The report of the conference committee on workingmen's compensation, finally signed up this morning, will be presented to both houses this afternoon.

STILLMAN H. BINGHAM.

Tuesday's Special

$5.75 Leather Suit Cases — Shirt Fold Straps all around $4.25

A LITTLE OUT OF THE WAY, BUT THEY WILL COST YOU LESS.

Silberstein & Bondy Company Established 1870

Concerning Women's Suits of Quality

Such as Women Appreciate Who Want Distinctive Clothes

Ideas of Paris creators of fashion—the best of materials—and the skill of artistic workmanship make these suits what they are.

This is essentially a season of fancy suits—coats cutaway and slashed at sides; novelty collars and cuffs; draped skirts, unusual style features. A great many are Paris inspired, copies of original French models. Not expensive either—$45 to $75.

Custom Made Suits

These are the standard in tailored suits, by which all others are judged. Hand-tailored throughout, and having the wear of two ordinary suits. This season we have got a very smart plain tailored suit of fine diagonal serge down to the popular price of $45. Others sell at $45 to $50.

Women's Suits—Unusual Values at $25

Our suits at $25 are the greatest values ever offered to Duluth women. They come in the newest colorings and fabrics. Just compare them with suits that others are showing at $29.50 and $35.00.

If any young woman needs a beautiful Crepe de Chine dress and has $15 to spend, we have them in Copenhagen, Navy Blue. Nell Rose and Black, beautifully trimmed. They have the new style draped effect skirt.

Now Come the **Lovely Summer Frocks**

for the young miss. Pretty little wash frocks for girls 6, 8, 10, 12 and 14 years are here in all the attractive fabrics.

Dainty White Dresses for Confirmation and Graduation at $1.50 to $12.50.

Tub Dresses of gingham, percale and linen at $1.00 to $6.75.

New White Voile Dresses with hand lace and hand embroidered at $5.00 to $14.50.

New Balkan Misses' Dresses of linen and ratine; special values at $1.00, $1.25 and $1.50.

SPECIAL!

Have you seen the beautiful assortment of Waists that we are selling special at..... 98c

(At the New Waist Department, Main Floor.)

OTHERS MAY BE INVOLVED

(Continued from page 1.)

last night and for nine hours slumbered quietly.

The funeral services were held at the farm home and the bodies were then taken to Aurora.

Boys Returned to Reform School.

As a consequence of the tragedy, many boys paroled as was Coppes, to Kane county farmers from the reform school at St. Charles, Ill., have been returned to the institution. Their sponsors have become so unnerved by the triple killing that they feared to trust any inmate of the school.

What penalty will be asked against Coppes, in the event he is found guilty of the murders, could not be learned. Roy Phillips, state's attorney for Kane county, said the boy cannot be hanged legally but he declined to indicate what punishment will be sought by the prosecution.

It was learned that some additional evidence had been given by Margaret Dwyer, teacher in the district school which Coppes attended. She said she found three empty revolver cartridges in the school room Wednesday and it is thought possible that they dropped from Coppes' pockets when he was in school the day before.

Miss Dwyer said her pupil exhibited unusual moods Tuesday, which was the day after the murders. Previously, she said, Herman had been noticeable for his attendance records.

Confesses to Killing Three.

Elgin, Ill., April 21.—Herman Coppes, whose mentality is so low that at 16 years of age he has been only able to advance to the fourth grade in school, confessed yesterday that he was the slayer of Mrs. Mannie Sleep and her two small children, whose bodies were found Saturday in a cistern under the kitchen of the Sleep farmhouse, five miles west of Elgin. Coppes says the killing resulted when Mrs. Sleep said she "would see about it" when he had refused, in ill humor, to do one of his accustomed chores after school.

"No, she had not bothered me at all," Coppes replied when questioned as to whether the killing had interfered with his taking his meals at the kitchen table which is two feet above the cistern where the bodies have lain since last Monday.

"I do not know why I killed Mrs. Sleep and the children, unless it was just blood lust."

"Stealing $2.67 from a school teacher's purse at Plano, Ill., was what got me sentenced to the St. Charles state home for boys three years ago, and I have been there ever since until I was paroled six months ago to the farm owned by Mrs. Sleep's husband," continued Coppes. His questioners were Chief of Police Gallagan, Detective Held and Sheriff McBriarty, who had visited Plano after Coppes' arrest yesterday and had interview the prisoner's parents, three sisters and two brothers, all of whom have a good reputation. The father is a factory hand in the employ of a harvester company.

Lack of sleep after being arrested appeared to be the cause of Coppes' inclination to confess.

"O, Herman, Herman! Why did you do it?" Mrs. Sleep screamed when she had been shot twice and had run from the kitchen into the next room, so Coppes said, as soon as he began to talk freely in jail. "Then I shot her three times more and threw her into the cistern. Orville, 3 years old, and Sarah, 2 years old, who had been standing at the kitchen table eating bread and butter, started to cry. I stepped out and got the ax, and hit them both on the head. When the bodies were all in the cistern I went and did my regular evening work."

Dr. H. J. Jahan made a thorough examination of Coppes and afterward said that the youth was unquestionably sub-normal. Later the prisoner was photographed and during the process displayed peculiar levity.

Injured While Seeding.

Burnstad, N. D., April 21.—(Special to The Herald.)—While seeding grain the pressure lever to a drill was broken and the recoil struck Joseph Hoven across the forehead, fracturing his skull and narrowly escaping his eye. He was taken to a hospital where he will recover.

Duluth, Minn. Chicago, Ill. Quincy, Ill. Lima, Ohio

The Leiser Company

24 and 26 West Superior Street—Near 1st Ave. West.

WE ARE CONDUCTING NOW

Our Expansion Sale

$50,000 Stock of Spring and Summer Garments for Women and Misses

must be moved quickly to make room for our workmen to begin alterations. Can you realize the bargains that await you here right at the height of the season

A Money-Saving Event

DEFECTIVE PAGE

CUYUNA STRIKE SETTLED

Underground Miners Are All Returning to Work on the Range and the Busy Little City of Cuyuna Is Busier Than Ever.

Cuyuna is growing so rapidly that additions a mile away from the city are being advertised. We own all the unsold lots in the city of Cuyuna—the desirable lots that will quickly double and treble in price.

Cuyuna—not the additions a mile away—has water works, electric lights, sewers and cement sidewalks, and other city improvements, including a fine school building and a brick bank building.

Cuyuna has the great Kennedy mine, the first shipper and still the biggest producer on the range, with the great Federal property, developed by the Cuyuna-Duluth Iron company, and other big ore bodies adjoining it.

Cuyuna has the Soo railroad and the Northern Pacific will be extended to Cuyuna.

We can honestly and conscientiously recommend these remaining lots in Cuyuna to investors. We never have offered the public anything, such as the Cuyuna-Mille Lacs Iron company and the Cuyuna-Duluth Iron company, which has not made good.

Investigate before buying. You can make a first payment of $25 and get first choice of remaining lots, and if the property is not as represented, your money will be refunded in full.

RESIDENCE LOTS from $200 to $400

BUSINESS LOTS from $350 to $600

Business and residence lots in Cuyuna will duplicate the phenomenal rises in values in Mesaba range cities such as Virginia, Hibbing, Chisholm and Eveleth. Buy now and get the benefit of rapidly rising values.

Blue prints, maps and price lists on application to

LOCKER - DONAHUE COMPANY

"THE FIRM THAT DOES THINGS."

503, 504, 505 and 506 Lonsdale Building, Duluth.
B. L. Hollister, Local Agent, Cuyuna, Minn.

INDORSE WEEKLY EXCURSIONS

Rotary Club Wants Range People to Spend Week End Here.

The Rotary club held its weekly luncheon at the Spalding hotel this noon, and following the meal talked generally of matters of public interest. One of the most important discussed was the plan being developed by the Duluth Boat club to run week-end excursions into Duluth during the summer months. This, the Rotary club promised at the luncheon today, to support most heartily and commended the patriotism shown by the boat club.

The idea is to have excursions into Duluth every Saturday from the ranges and other tributary points, the visitors to remain over Sunday, during the interim being provided with boat rides and other amusements to while away the time when they are not engaged in shopping or other business.

Hyde Trial Postponed.

Kansas City, Mo., April 21.—The fourth trial of Dr. B. Clark Hyde for the murder of Col. Thomas B. Swope, scheduled to open here today, at the request of the state was postponed until Sept. 8.

15th Anniversary Ball

Given by Duluth Central, No. 450, M. B. A., at the Foresters' large hall, Fourth avenue west and First street, Wednesday evening, April 23rd. Tickets 25 cents, with refreshments. La Brosse. Door rights reserved.

UGANDA'S CREW AT PORT HURON

All Hands Were Rescued By the Steamer Donaldson.

Port Huron, Mich., April 21.—The crew of the steamer Uganda, which encountered heavy ice and sank in the straits of Mackinaw Saturday night, arrived here today on the steamer Donaldson, which took them off their sinking vessel. The steamer went down with 100,000 bushels of corn bound from Milwaukee to Buffalo.

The crew reported that after the Uganda received a bad cut by the ice, she filled so rapidly that nothing could be accomplished with the pumps. The Donaldson, however, was near and the crew was taken off the crippled steamer without difficulty. The Uganda was owned by Edward Mehl of Erie, Pa. She was built in 1892 and was 291 feet long.

BLAMES HIS ENEMIES.

Washburn's Mayor Claims They Are Back of Recall Proceedings.

Milwaukee, Wis., April 21.—H. H. Peavey, mayor of Washburn, Wis., for whom a recall petition has been filed, today denied all charges. He says that the petition is the work of political enemies.

"I am not fully acquainted with the nature of the charges, but have been given to understand that my absence from the city while assemblyman is considered sufficient misconduct for recall," said Mr. Peavey.

"The fact that only two out of forty prominent business men signed the petition looks suspicious," he added.

DIES FROM INJURIES.

Oscar B. Leland of Winona Thrown Violently From Motorcycle.

Winona, Minn., April 21.—(Special to The Herald.)—Oscar B. Leland, assistant state highway engineer, residing here, died this morning as a result of hemorrhage of the brain sustained Sunday afternoon in a motorcycle accident. While speeding on Mankato avenue, he struck a slight rise at a stone bridge and this braked the front wheel, throwing him violently over the handlebars onto the brick pavement, causing hemorrhage. He was unconscious from then until death.

Indians May Vote.

Madison, Wis., April 21.—In an opinion to Thomas Tainter, Attorney General Owen today held that a person of Indian descent who has observed the manners, customs and industries of civilized life is entitled to vote. Tainter is of Indian descent.

No Need to Have Gray or Faded Hair!

Here is the 17-years' successful

Empress Instantaneous Hair Color Restorer

Gives any desired color to hair with one application. Very easy to use.

One Dollar Box..75c

Empress Shampoo Soap means perfect health to Scalp, Lustre and Beauty to Hair; prevents reddish tint caused by Hair Dyes.

Royce Drug company; Freimuth's Department store; Comfort Beauty shop, 29 West Superior street.

SORENSEN SHOES

are carefully inspected by shoemen before being placed on our shelves. This means that the Quality, Workmanship and values are right before you buy them.

$2.50 $3 and $3.50

See the new styles in our windows.

SORENSEN'S

317 WEST SUPERIOR STREET.
(Opposite St. Louis Hotel.)

WEST DULUTH

HERALD BRANCH OFFICES:
A. Jensen, 330 North 57th Ave. W. J. J. Moran, 316½ North Central Ave.

STABBING IS OUTCOME OF FEUD

West Duluth Boy Is Arrested on Assault Charge.

Resenting statements made against his family, Charles Pacquin, the 16-year-old son of Mr. and Mrs. Alderic Pacquin, 510 North Fifty-second avenue west, early yesterday morning stabbed and seriously wounded Charles Anderson, a roomer at the home of Fred Dellbern, 5119 Wadena street. Young Pacquin was arrested.

The stabbing affray yesterday is said to be the result of an old family feud between the Dellberns and Pacquins, which has been going on for years. Mrs. Dellbern and Mrs. Pacquin are sisters.

It is understood that Anderson made some remarks about the Pacquin family in answer to what he heard young Pacquin say about the Dellberns. This resulted in a quarrel between the two young men, ending with the stabbing of Anderson by Pacquin with a small fish spear, which he held in his hand at the time.

Anderson was taken to his room at the Dellbern home, where he was attended by Dr. W. E. Judson. He received a deep gash in his right arm. Anderson is an ironworker at the steel plant and has lived here for several years.

Young Pacquin was placed under arrest by Officers Winters and Peterson, but was later released on his own recognizance. He will be brought up before the juvenile court to answer the charge against him. Anderson filed a formal complaint this morning and it is expected that Mrs. Pacquin will file a counter charge against Anderson.

YOUNG PEOPLE GIVE CONCERT.

The Young People's Society of the Proctor Lutheran church gave a concert last evening at the Odd Fellows' hall. A number of Duluth soloists took part in the program, which follows:

Violin solo—"Faust Fantasie".Sarasate
Miss Valborg Gunderson.
Soprano solo—"Solvejg's Song"...Grief
Miss Minnie Nelson.
Baritone solo—"The Ocean Never Sleeps" ..... Solman
C. O. Applehagen.
Violin solos—
(a) "Swing Song"..... Barnes
(b) "Humoresque" Op. 101, No. 7.. Dvorak
(c) "The Swan"..Camille Saint-Saens
Tenor solo—"Ora Pro Nobis" ..... Ticcolomini
J. F. Erickson.
Piano solo—"Hungary" (Rhapsodie Mignonne) ..... Koelling
Miss Signe Feyling.
Soprano solo—"A Perfect Day"..... Carrie Jacobs Bond
Miss Minnie Nelson.
Violin solo—"The Son of the Puszta" ..... Keler-Bela
Miss Valborg Gunderson.
Tenor solo—"The Lost Chord"..Sullivan
J. F. Erickson.
Baritone solo—"Good-Night" Op. 1. No. 8 ..... Ellefson
C. O. Applehagen.

HORSE FALLS ON RUN TO FIRE.

While on a run to a fire at 608 Garfield avenue yesterday afternoon, one of the horses with the No. 2 steamer fell and was seriously cut.

The street near the scene of the fire was recently repaired, but had not been properly filled when the work was completed. The horse stepped into a small hole and fell. It was carried about 100 feet by the other two horses before the steamer was stopped.

The fire was a small one and the loss nominal.

Quarterly Conference.

The second quarterly meeting of the Duluth district of the Minnesota conference of Swedish Lutheran churches will be held all day Wednesday at the Bethel Swedish Lutheran church, Fifty-third avenue west and Wadena street.

About thirty-five ministers from Duluth and the range towns, which are included in the local district, are expected to be present at the meeting. The sessions will open tomorrow evening and continue until Wednesday evening.

The business of the district and the work for the next quarter will be taken up during the meeting. Several reports will be made by the officers and committee chairmen.

Rev. C. G. Olson of the Bethany Swedish Lutheran church is president of the district and he will preside at the meetings.

Surprise Party.

Miss Florence Hunt of 7109 Pulaski street was the guest of honor at a surprise party Saturday evening. Cards, games and music formed the evening's entertainment. The guests present were: Misses Blanche Morrison, Beatrice Drake, Bertha London, Martha London, Ethel Little, and the Messrs. Jack Nettleton, Earl Donald, Alden Morrison and Irven Nerring.

Social Session.

West Duluth Lodge No. 85, Degree of Honor, entertained at an informal social session Saturday evening, following the regular business meeting at the Gilley hall. Mrs. J. Collins was in charge of the program.

Church Entertainment.

The young women of the Westminster Presbyterian church, Fifty-eighth avenue west and Ramsey street, will entertain for the members of the church and congregation this evening in the church parlors. The entertainment was postponed from last Friday. Refreshments will be served the latter part of the evening.

Entertains for Bride.

Mrs. Frank Brand of New Duluth entertained Saturday evening in honor of Miss Esther Murray, whose marriage will take place this spring. The guests were: Mesdames Charles Gustafson, J. Jacobson, E. Johnson, L. Simson, Charles Strand, Charles Weddell, A. H. Donald, George Murray; Misses Mamie Custafson, Margaret Strand, Anna Brand, Ethel Brand, and the Messrs. Stanley Gustafson and E. Donald.

Birthday Surprise.

Mrs. Elizabeth Ebenson of 320 North Fifty-seventh avenue west was pleasantly surprised by a number of her friends Saturday evening, the occasion being her birthday anniversary. She was the recipient of a number of handsome gifts. Those present were: Mesdames James Poye, Ben Hanson, Sam Sollum, Clara Dutton, Ole Sollum, Fred Hanson, Alex Anderson, Thomas Feathers, Carl Wester, Johanna Thallang, Fred Winkler, Gunder Johnson, Oscar Ebenson, and the Misses Katherine Poye, Gladys Feathers, Jessie Feathers, Dagne Anderson and Cecelia Peterson.

Will Talk on Socialism.

John A. Bennett will speak Thursday evening at the Finnish Working People's college on "The Socialistic Movement." The address Thursday is the last of a series of five held at the college during the past few weeks.

WORKMEN HELD ON ASSAULT CHARGE

Claimed to Have Attacked Foreman With Their Shovels.

George Koochis and Dennis Kelinaka were arraigned before Judge Lanners Saturday afternoon charged with assaulting Oscar Renstrom of 120 North Fifty-sixth avenue west, foreman of a Northern Pacific section crew.

Renstrom claims that George Sterner, foreman of an extra crew, came to him and asked for three men to assist him in some work. Renstrom then ordered three of his men to join Sterner's crew and to report to him at once. This the men refused to do and an argument resulted.

Two of the men, Koochis and Kelinaka, then attacked Renstrom with their shovels. They were stopped by several of the workmen. Renstrom was taken to his home, but is now able to be out again.

The two men were arrested on the warrant sworn out by Renstrom by Lieutenant Wilcox and Patrolman Paradise. They were released on $100 bail each. Their case will come up before Judge Lanners this afternoon.

MOTOR-BOATS ON THE WATER

Enthusiasts Brave Chilly Weather and Take Short Spins.

About a dozen motor boat enthusiasts of the Western Boat club braved the chilly weather on the lake yesterday and went for short trips in the channel.

The ice has all disappeared in the river at West Duluth and the appearance of the boats yesterday marks the opening of the season in this end of the city. No other boats were reported on the water yesterday in Duluth or vicinity.

A number of the boat owners of the local club are preparing for the season, several having spent the day yesterday overhauling and repainting their boats. Most of the boats have been stored away along the shore at the foot of Sixty-first avenue west, so that there was a small army of workers on hand yesterday along the bay front.

The building committee of the club is preparing plans for the clubhouse to be erected at the foot of Sixty-third avenue west. It is hoped that the construction work will start about the middle of May and will be completed by July 1.

First Ball Game.

The Fitwell Juniors and the Longfellow baseball team played the first game of the year yesterday afternoon at West Duluth. The Fitwells won by the score of 4 to 3, the game having been a tie up to the ninth inning. A large crowd watched the game at the Fifty-second avenue grounds.

West Duluth Briefs.

John Miller of 904 South Seventy-first avenue west has returned from Sudbury, Ont., where he spent the winter with relatives.

The H. C. club entertained at a hiking party yesterday afternoon. The members walked to Ironton and back.

G. P. Miller of 5325 State street left this morning for a short business visit in the Twin Cities.

Mrs. Samuel Lavick of 310 Central avenue is visiting this week with relatives in the Twin Cities.

Sancta Maria Court No. 322, Catholic Order of Foresters, will hold its regular meeting Thursday evening in Gilley's hall.

The Willing Workers of the Elim Swedish Lutheran church entertained Saturday evening at the Dormedy hall.

Mesdames Homer Allard, G. R. Method, James A. Brotherton and Robert Weddell will entertain the Ladies' Aid Society of the St. James Catholic church Wednesday afternoon at Gilley's hall.

For Rent—Modern eight-room house. W. B. Getchell, 319 Central avenue.

The New Duluth Curling club entertained at a dancing party Saturday evening.

The Friendly Circle of New Duluth was entertained Saturday evening by Miss Vivian Crager.

Mrs. Victor Rakowsky and her daughter, Ruth, of Fond du Lac have returned from California, where they spent the winter.

Pictorial Review patterns at Emporium Dry Goods store, 5711 Grand Ave.

Watch repairing. Hurst, W. Duluth. Adv

For Sale—S. C. Rhode Island Reds, thoroughbred, eggs for hatching, $1 for 15. Mrs. Bennett, 620 North Fifty-eighth avenue west. Cole 236-D.

We wish to sincerely thank the many kind friends, neighbors and the F. O. E. of Duluth for their many acts of kindness and sympathy to us in our bereavement for the loss of our beloved husband and father, especially do we thank the Zenith Furnace Company and employes.

MRS. ALEX MASON AND FAMILY.

Superior

Want More Room.

The industrial school board will meet this evening and devise plans for extending the industrial work of the schools. It is planned to utilize the frame building in the rear of the Blaine school for this purpose. About $1,000 will be needed to improve the structure.

Will Present Play.

The sophomore and freshman classes of the Superior high school will present "The Vicar of Wakefield" at the high school auditorium May 16. The cast will include twenty-five pupils. Miss Dorothy Sheehan of the English department will direct the play.

Odd Fellows to Celebrate.

Next Sunday afternoon 200 Odd Fellows of Superior will unite in their annual celebration, commemorating this year the ninety-second anniversary of the founding of the order. The members will gather in the lodgerooms and march from there to the Hammond Presbyterian church.

Invite Other Colleges.

Alumni of other colleges will be invited to attend the annual banquet of the Wisconsin Alumni Club of Superior, which will be held on Friday evening, May 2, at the Hotel Superior.

Struck By Auto.

While attempting to save her pet dog from being run over by an automobile, Vivian, the 5-year-old daughter of Mr. and Mrs. Ralph Bice, 21 Broadway flats, was struck by the machine and slightly injured. The dog was killed.

Talk on Canal.

James A. Little, head of the municipal rate bureau, will speak tomorrow evening on "The Value of the Lake Superior and the Mississippi Canal" before the Six o'Clock club at the Hotel Superior.

Junior Drama League.

The Junior Drama League of the Superior high school will present "The Merchant of Venice" Thursday evening May 1. A special students' matinee will be given in the afternoon. Daily rehearsals are now being held.

TO INVESTIGATE ATTACK ON SIMS

Committee to Take Up Case of Assault on Congressman.

Washington, April 21.—Congressional investigation of the assault on Representative Sims last Friday by C. C. Glover, a local banker and capitalist, was formally asked of the house today in a resolution by Representative Garrett of Tennessee, who called upon Speaker Clark to appoint a select committee of five to report a course of procedure by next Saturday.

The personal encounter between the men was the result of a speech on the floor of the house wherein Representative Sims attacked Mr. Glover's alleged connection with a real estate proposition in which the government was interested. In published statements Mr. Glover admits having struck Mr. Sims twice.

Mr. Sims was willing to let the affair drop, but other members contend an attack upon a member of congress for what he has said or done on the floor is in contempt of congress itself.

The house passed the Garrett resolution without opposition. Speaker Clark appointed Representatives Davis of West Virginia, Covington of Maryland, Crisp of Georgia, Proty of Iowa and Nelson of Minnesota. Representative Campbell of Kansas declared during a brief discussion he believed the house could not punish any one for an assault committed outside the house.

LITTLE HABITS OF CHILDREN.

Many Due to Nervousness and Are Easily Corrected.

London Mail: Parents have many problems to face, not the least of which is how to cure their little ones of the "tricks" or nervous habits they develop. Some of the habits come so quietly that they are firmly established before we have really noticed them.

Drastic punishment is a poor weapon with which to cure a child of some bad habit, and when it is a nervous one this treatment would be sheer cruelty. It would be a wiser plan to call in the doctor and so get at the root of the trouble.

When a child twitches its limbs or draws its face into queer contortions, be sure that something is wrong.

If Bobby screws up his eyes or scowls in his effort to look at something, and if you see him blinking too frequently, it is probable that his eyesight is defective. Take him to an oculist and have his eyes tested.

When your small daughter will persist in keep her mouth open, in spite of your playful remarks about fly traps, take her to the doctor. It is quite likely that her tonsils require attention and that adenoids want removing.

Many children breathe incorrectly through nasal troubles which require attention. Heavy, noisy breathing should always be looked upon with suspicion.

As to Stammering.

Stammering can usually be cured if it is taken in time. Unlimited patience is required. Take the little one aside regularly and speak soothingly, with slowness and precision.

"Talk like mother," must be the encouragement to imitation. Under the pretense of teaching to read, or recite, plenty of work may be done. Whatever you do, never laugh at a child's mistakes. "That's not quite right, dear. Try again." Such must be your method, and do not expect to jump to a cure.

Biting nails is perhaps one of the most common habits of little children, but if mother provides her small daughter with a dainty manicure outfit it ought not to be hard to cure this fault. Eve lies dormant in every small girl, and, for the purposes of a cure, it is as well to arouse a little vanity.

"Look at Johnny sucking his thumb," says mother. "Daddy, I must get you to bring home a 'dummy' when next you go into town. Or perhaps he could have baby's. She's getting grown up now, and doesn't want one." Johnny will try to keep his thumb away from his lips after this delicate satire.

MAKING AN ACTRESS FAMOUS.

In the American Magazine appears "The Autobiography of a Press-Agent." The author relates, as follows, some of his adventures:

"My stunt at the start was to make a certain young lady famous as queen of the stage. Two hundred and sixty odd photographs of her in 260 odd poses were made at my direction and published at my earnest solicitation—pictures exhibiting her playing with her dolls (all young actresses collect and play with dolls), at work in her garden, rowing a boat, sailing a sloop, writing her memoirs, at home with her books, consulting her dressmaker, dictating to her secretary, stepping into her limousine, entering the stage door, broiling a steak, mending her little brother's stockings, riding her favorite saddle horse, playing golf, and watching a baseball game. In photographers' studios ninety-seven more negatives were exposed, displaying the star in every conceivable kind of costume. With these and the less stilted snap-shots and flashlights I plastered the national press, and although she had no dolls, never had puttered around a garden, couldn't row a boat, hadn't the slightest idea of a sloop, possessed no literary ability (not even enough to write memoirs), had no library, couldn't cook, had no little brother, couldn't ride a horse, didn't understand golf, and loathed baseball, the pictures got into print, and my stories with them."

Melrose 2155—BOTH PHONES—Grand 522

Freimuth's

The Center of Economy for Thrifty People
The shop where satisfaction follows every transaction

Free

A dainty dish of Jello served Free to every woman attending this demonstration

Demonstration of Jello and Jello Ice Cream Powder

(EVERY DAY THIS WEEK—MAIN FLOOR)

All the women of Duluth are invited to come and learn the many different ways of utilizing Jello, America's favorite dessert.

Come in and permit us to serve you with a dish of this appetizing delicacy. Served Free all this week.

Tomorrow we serve Piemento Salad and Cream Pudding Jello made of Jello Ice Cream Powder.

Demonstration Nemo and Smart Set Corsets

The women of Duluth and vicinity are invited to this demonstration of scientific corseting—conducted by MISS VIRGINIA MEYER, of New York.

MISS MEYER will be with us all this week, assisted by a staff of expert corsetieres.

Make appointments early for fittings.

"Nemo" and "SmartSet" meet all corset demands, style, comfort and moderate price

$2 to $10

Hat Shop
Bring in Your
Panamas
EXPERT RENOVATION.

A. B. Siewert & Co.
304 WEST SUPERIOR ST.

THE HERALD IS DULUTH'S GREAT WANT AD MEDIUM

You'll Do Better at Kelly's

BIDS FOR BONDS OF CITY EMPLOYES.

Bids for bonding the employes of the city commission were opened today by C. S. Palmer, city clerk. The Fay-Schau company submitted the lowest bids and the bonds will likely be approved at the meeting of the commission to be held tonight.

The amount of the bond required and the price bid were as follows: treasurer, $100,000 at $300 for one year and $570 for two years; clerk, $5,000 at $10 for one year and $19 for two years; auditor and assessor, the same as the clerk; director of public health, $3,000 at $6 for one year and $11 for two years; harbormaster, $600 at $2 for one year and $3 for two years; sealer of weights and measures, $2,000 at $4 for one year and $7 for two years.

SEEDING DELAYED.

First Thunder Storms of Season Visit North Dakota.

Fargo, N. D., April 21.—(Special to The Herald.)—The first thunder storm of the reason reached here today accompanied by heavy rains, which thoroughly soaked the ground after three days of blustery, windy weather. Seeding will be temporarily delayed.

WOULD ABROGATE BRITISH TREATIES.

Washington, April 21. — Abrogation of the Hay-Pauncefote treaty and the Clayton-Bulwer treaty which preceded it is the subject of a joint resolution which Senator Chamberlain of Oregon presented to the senate today and which was referred to the foreign relations committee.

Upon the Hay-Pauncefote treaty, Great Britain bases her protests against free passage for American ships in the Panama canal.

D. H., 4-21-13.

Our new Norfolk wins favorable attention every time.

There's something about the lines of the pleats and pockets becoming to all men, regardless of size or age and they always meet with HER approval.

Today we opened a choice lot, made of fancy cheviots and tweeds, exclusive but not expensive.

To the beginner in life we recommend our stylish COLUMBO Suits at $14.50, which are here in plain cut coats as well as in Norfolks.

Get a Slip-on—the weather man predicts showers. Slip-ons here for men, women and children.

The Columbia Clothing Co.

At Third Ave. West.

Foot-Note:
Wear the Columbia $3.50 Shoes.

Both Phones 574.

O'LEARY GROCERY CO.,

131 East Superior Street

Home Grown Potatoes, per box	45c
Fancy Western Apples, per box	$1.30
36 Size Grape Fruit, 3 for	25c
Fancy Red Onions, per peck	15c
Good Coffee, per lb	25c
Good Butter, per lb	33c

Four Deliveries to All Parts of City.

Lakeside, Tuesday and Friday, 10 a. m.

A Man's Buckle

A Perfect Adjustable Buckle for Men's Belts—No Tongue—No Eyelets.

Secure and Instant Adjustment.
Will Not Slip.
Mounted on a one-inch strap of fine Black Walrus or Harness Leather.
In Sterling Silver $5.00 and upwards.
In 14-k Gold $25.00 and upwards.

LET US SHOW IT TO YOU

Bagley & Company

Jewelers and Silversmiths—315 West Superior Street
Established 1885.

IS REPASSED UNANIMOUSLY

Workingmen's Compensation Measure Is Finally Through the Senate.

Cheadle Bill on Terminal Facilities Passed By the House.

(By a Staff Correspondent).

St. Paul, Minn., April 21.—(Special to The Herald.)—The workingmen's compensation bill made further progress toward becoming a law this afternoon when the senate adopted the conference committee report and repassed the bill unanimously.

* * *

The senate also adopted the conference committee report on the recall bill and repassed the bill 48 to 4. The conference committee compromised on a minimum of 26 per cent and a maximum of 30 per cent for recall petitions. The prohibition of the circulation of petitions, an amendment affixed in the senate, was stricken out in conference.

* * *

The senate this afternoon also adopted the conference committee report and repassed the bill providing for state aid for county tuberculosis sanitoria.

* * *

The house oleomargarine bill was passed by the senate this afternoon. It prohibits the manufacture or sale of imitation butter colored so that it is less than 55 per cent white.

* * *

On motion of Representative A. L. Warner of Duluth the house this afternoon passed under suspension of the rules the Cheadle senate bill to prevent monopolies of waterfront and railroad terminal facilities. The bill was amended in the house so that its provisions apply only to general merchandise terminals, and it will have to go back to the senate for concurrence in the amendment.

STILLMAN H. BINGHAM.

MARINE NEWS

ORE BOATS GET AWAY

Berry Leaves Light to Load at Two Harbors.

Shenango Loads Here—Boats Have Hard Time Breaking Ice.

The only steamer to leave Duluth this morning was the B. F. Berry of the Freemont Steamship company. She went to Two Harbors to load ore. She is the second one to do this, the first being the W. J. Olcott. The Berry, being high up in the water, made good headway and doubtless reached Two Harbors with but little difficulty.

Yesterday those who watched the lake saw some sights that proved fascinating. The Meacham and the George L. Craig left early in the morning to get outside of the ice-pack, and the Shenango and the E. L. Wallace left in the afternoon. Each of them had a hard time getting clear of the ice, and it is reported that two of them are still in the ice quite a distance out. Which ones cannot be ascertained. The other two have evidently cleared for they are not in sight. During the time their progress was visible it appeared that they were scarcely moving, so carefully were they proceeding.

The recent wind from the east has packed the ice pretty well up to this end of the lake, but with the wind which started from the northwest this morning, it is believed that the ice will be pushed out again and scattered enough and far enough away so that if it should come back in, it will be pretty well worn out. The rain of early this morning helped materially in its disintegration.

The steamer Shenango of the fleet by that name took out a cargo of ore from the Missabe docks yesterday afternoon. This is the first cargo of ore to leave the Head of the Lakes.

FROM DULUTH TO MONTREAL

Barges Will Bring Coal Up and Return With Grain.

Announcement is made from Oswego, N. Y., that the Wolvin line, consisting of nine of the largest freight barges carrying on commerce on the lower town lakes, will this season engage in coal trade at this port. The freighters will be chartered by the New York, Ontario & Western Railroad company and will carry coal to Chicago, Milwaukee and Duluth.

In order to enable the vessels to load at the company's trestle it may be necessary to do considerable dredging in the harbor. This will be determined next week after measurements are taken.

The trestle is at a right-angle with the river and it is feared that a large amount of sediment has been deposited at the south side of the trestle by the swift current during the spring freshet. If this is found to be so, dredging will be necessary before the barges can load.

The Ontario & Western began shipping coal to the Western cities last year, but this season the company will carry on the coast wise trade on an immense scale. The barges will leave Oswego with cargoes of coal and on their return grain will be transported to Montreal.

BUFFALO HARBOR RELEASES ITS GRIP

Buffalo, N. Y., April 21.—The twenty-nine freighters that have been ice-bound off this port for the last forty-eight hours worked their way through the ice this morning and proceeded westward for up-lake points.

ICE-BOUND IN BAY.

Twenty Boats Held in Thunder Bay After Leaving Port.

Fort William, Ont., April 21.—Twenty of the American freighters which left here Saturday were caught late that afternoon in ice several miles out. The wind has dropped and the ice is moving slowly.

Among the freighters which left was the Henry Bates, with a cargo of 10,500 tons of coal destined to relieve the famine at the Soo.

LIFE SAVING STATION OPENS

Capt. M. A. McLennan Receives His Orders From Washington.

The life saving station at Duluth was opened for the season today, Capt. M. A. McLennan having received his orders from Washington yesterday. There will be eight men under the captain's command, the same number as last year and there is some new equipment.

Last year the life savers were not called upon to handle any large wrecks, but they were a very busy corps for there were many accidents in the bay and lake. The report last fall, published in The Herald at the time, showed an amazing number of calls. The crew hopes that there will be no more Mataafa disasters to cope with.

Passed Detroit.

Detroit, Mich., April 21.—(Special to The Herald.)—Up Saturday: Beaverton, 9:40; Philip Minch, 11:40 p. m.; Hamiltonian, 10:20 a. m.; Hazzard and consort, Alpena, 1; Boyce, Iron Cliff, 5; Weston, M. A. Bradley, 7:30; Troy, Plummer, 10:30; Rensselaer, 12:20.

Sault Passages.

Sault Ste. Marie, Mich., April 21.—(Special to The Herald.)—Up: Small Davidson, Capt. Wilson, Dalton, 10 last night; Albert Marshall, 1 a. m.; Ries, Parent, 7:30.

Port of Duluth.

Departures—Corrigan, Meacham, G. L. Craig, E. L. Wallace, grain; Shenango, ore; B. F. Berry, W. J. Olcott, light for ore at Two Harbors.

ST. IGNACE IS COMING

Breaker Said to Have More Favorable Conditions This Time.

Up and Down Bound Fleets Only Four Miles Apart.

Sault Ste. Marie, Mich., April 21.—(Special to The Herald.)—"We are now four miles apart, St. Ignace moving very slowly," was the wireless message from the steamer Snyder, Jr., at 10:30 this morning. At 8 o'clock Lightkeeper Carlson at Whitefish point wired that the ice crusher had still two miles of unbroken ice to make before reaching field ice. The downbound steamers were unable to get any further. The fleet numbers thirty steamers.

The steamers that followed the St. Ignace up yesterday are still fast in the ice abreast of Parisian island. The upbound fleet is being steadily added to. A number moved up to the edge of the ice field above the Soo to be prepared to make a dash when the downbound steamers pass through.

Reports indicate the ice is softening and a southeast wind is shifting the ice fields into Lake Superior, but a change may blow it all back again. The following steamers have locked up since the opening of navigation and are lying betwen the Soo and Whitefish point: Agawa, Cornelius, Matthews, Selwyn Eddy, Wickwire, Boland, Moll, Algonquin, Louis R. Davidson, Osler, Graham, Meaford, Beatty, Ranney, Sahara, Ball Bros., Port Colborne, Kotcher, Wickwire, Jr., Kaministiquia, Sylvania, Wexford and J. E. Upson.

Below the locks waiting lockage at noon today are: Robert Wallace, Holmes, MacIntosh, Howe, Collingwood, Keefe, Garretson, Charles Hibbard.

WOODEN BOAT CRUSHED BY ICE

Uganda Sinks in Lake Michigan—Crew Is Rescued.

Milwaukee, Wis., April 21.—The steamer Uganda, Grain-laden, bound from Milwaukee to Buffalo, sank in Lake Michigan Sunday night near the Straits of Mackinaw, after being crushed in the ice, according to information brought here today by the crew of the Anna C. Minch. The Uganda's crew, consisting of twenty-two persons, were rescued.

The Uganda was one of the largest wooden boats on the lakes.

Marine Notes.

The steamer Lakeland of the Port Huron & Duluth line, was reported to have passed Detroit yesterday. As it was reported some time ago she was likely to be run to Duluth from Toledo instead of Port Huron this year, it was thought by some that this was her first trip on the proposed new route. J. H. McLean, agent here, says, however, that this is not the case. She was sent to Cleveland last fall with a cargo and is just now returning to Port Huron. The company's schedule will be announced before long.

* * *

U. S. Steamboat Inspectors Monahan and Chalk are today inspecting the Northern Wave of the Mutual Transit company. The Wave will load with flour tomorrow.

* * *

H. C. Strom, who has been assistant to Agent H. W. Brown of the Pittsburg Steamship company, has left that position and has taken the position of local agent for the Pickands-Mather fleet, with offices in the Lonsdale building.

ONE-THIRD OF FULL VALUE

That Is Basis of Assessments in Three Big Cities.

New City Assessor Reports Interesting Figures to Commission.

City Assessor J. Allyn Scott reports that the three largest cities in the state, Duluth, St. Paul and Minneapolis, are assessed upon practically the same basis, one-third of the full value.

He points out that automobiles are assessed slightly higher in St. Paul and some lower in Minneapolis. In Duluth new machines are assessed for one-third of their value; machines one-year old for 25 per cent of the purchase price and those two years old for 20 per cent. A special assessment is made for others.

In Duluth the average per capita tax for household goods is $15; in Minneapolis, $16, and in St. Paul, $17. The per capita tax of wholesalers in Duluth is $26; in St. Paul, $22, and in Minneapolis, $16. In Duluth the per capita tax for retailers is $12; in St. Paul, $16, and in Minneapolis, $16. The assessor points out that in Duluth the wholesalers have larger stocks of coal and lumber while the retailers of the Twin Cities enjoy a greater trade because of the more heavily settled tributary country, thus accounting for the differences in those two divisions. In moneys and credits the per capita in 1912 in Duluth was $148.44; in St. Paul, $118.47, and in Minneapolis, $129.71. Duluth was second only to Winona.

A communication from the assessor setting forth these facts will be forwarded to the commission at its meetings in order that any suggestions may be made for the personal property assessment which starts May 1.

Gets Divorce From Hopper.

Mineola, N. Y., April 21.—Ellen B. Hopper, a comic opera singer, known on the stage as Nella Bergen, was granted a permanent decree of divorce today from De Wolf Hopper, the actor. There was no defense.

George A. Gray Co

THE STORE FOR SERVICE.
113-115-117-119 WEST SUPERIOR STREET, DULUTH, MINN.

Mrs. Griffin of New York Arrived Today for a Week's Stay in Duluth

She has a national reputation for her skill in corset fitting, and you will find this a splendid opportunity to be fitted to a corset exactly suited to your personal requirement. Mrs. Griffin knows many clever little tricks of figure building.

She knows how to bring out the good points of the natural figure. She understands perfectly how to remedy and deficiencies. She can control any exuberance.

You are cordially invited to meet Mrs. Griffin tomorrow. She is the woman who "knows how" to corset correctly.

Suppleness is the keynote of present corset fashion—long undulating lines from shoulder to ankle with just a suggestion of nipping in at the waist.

In short, it is the natural figure, and needless to say your corset must be right. With the new model Bon Ton Corset intended for you, the fashionable contour becomes a reality.

Here are Ultra-Fashionable Models as Well as Those of Refined Simplicity

If you haven't recently visited our second floor—you have a real treat in store for you!

So many new and pleasingly different styles—that some have said there were almost too many pretty things to choose from.

But we think nothing too good for our trade—and the result is that you'll find what you want here. And no matter what you choose—the price is proper—you'll agree with others in that also.

No wonder our business grows so! The Wooltex Coats at $15.00, $20.00 and $25.00—and the Wooltex Suits at $25.00 are instances of value-giving altogether remarkable when fabric, fashion and tailoring are considered.

You Will Surely Appreciate the Distinguished Style of Our Hats When You See Them

The Millinery Department is making new records under our tasty new milliners. They understand how to please you particular people. They have had experience catering to the best trade in other cities, and the clever hats you see here strike you forcibly as being pleasingly uncommon. A big assortment of new models will be ready tomorrow. Hats that are dashingly extreme—and hats that are moderately demure. Hats for the matron as well as the maid. Every hat with its note of distinction, and the charming simplicity to them all enables us to make prices that are very attractive.

Wan, Weary and Worn Out

If You Feel Fagged to a Finish and Utterly Used Up Here is Quick Relief.

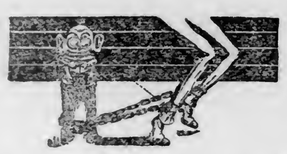

Half the people you meet complain of weary muscles, stagnant brain, jangled nerves, and a wonderful desire to lay down and just quit. Most of these people have been using nervines that spasmodically flare up the nerves only to die down again, as die they must. Avoid nerve stimulants. Bear in mind that this worn out feeling is due to poor blood, to bacteria in the water you drink; to the multiplying of destructive germs in the blood faster than they can be overcome by the white corpuscles; and to what is known as auto-toxemia, that condition where the venous or impure blood accumulates faster than it can be replaced by the red arterial blood.

If you feel played out go to any drug store and ask for a bottle of S. S. S., Swift's Sure Specific. Here is a remedy that gets at work in a twinkling; it just naturally rushes right into your blood, scatters germs right and left, up and down and sideways.

You feel better at once, not from a stimulant, not from the action of drugs, but from the rational effect of a natural medicine just as active and just as timely as to a man who has been lost in the mountains, is about starved and comes across a settler just cooking a savory meal of good honest beef. Do not neglect to get a bottle of S. S. S. to-day. It will make you feel better in just a few minutes. It is prepared only in the laboratory of The Swift Specific Co., 127 Swift Bldg., Atlanta, Ga. Send for their free book telling of the many strange conditions that afflict the human family by reason of impoverished blood.

MODERN SHOE REPAIRING

SHOES REPAIRED PROMPTLY AND PROPERLY—

Moderate Prices

We Call For and Deliver.
—Both Phones—

WIELAND SHOE CO.

222 WEST FIRST STREET.

WHOOPING COUGH
SPASMODIC CROUP ASTHMA COUGHS
BRONCHITIS CATARRH COLDS

Vapo-Cresolene

ESTABLISHED 1879

A simple, safe and effective treatment for bronchial troubles, avoiding drugs. Vaporized Cresolene stops the paroxysms of Whooping Cough and relieves Spasmodic Croup at once. It is a *boon* to sufferers from Asthma. The air carrying the antiseptic vapor, inspired with every breath, makes short work of the most obstinate cough, assuring restful nights. It is invaluable to mothers with young children.

Send to postal for descriptive booklet.

ALL DRUGGISTS.

Try Cresolene Antiseptic Throat Tablets for the irritated throat. They are simple, effective and antiseptic. Of your druggist or from us, 10c in stamps.

VAPO CRESOLENE CO.
62 Cortlandt St., N. Y.

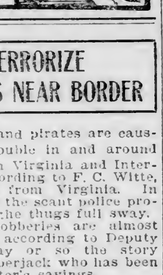

HOODLUMS TERRORIZE TOWNS NEAR BORDER

Hoodlums and land pirates are causing no end of trouble in and around the towns between Virginia and International Falls, according to F. C. Witte, a deputy sheriff from Virginia. In some of the towns the scant police protection has given the thugs full sway.

Assaults and robberies are almost daily occurrences, according to Deputy Witte. Every day or so the story comes in of a lumberjack who has been robbed of his winter's savings.

The roving idlers, to whom much of the trouble is traceable, have been causing considerable trouble in Koochiching county. At Ray, in Koochiching, a gang of toughs is said to have become a menace to the life of any visitor who happens to be unarmed.

THE 4 SAVED SAVED CASE

Dr. B. N. Alsworth, physician, Purvis, Miss., gives interesting details of the cyclone that devastated that section. We quote: "I suppose you saw in the papers that we had a cyclone. It swept our little town about off the earth. Thank Providence my family and self came out alive, but my drug store was swept to the winds. We are picking up slowly. I found four bottles Fulton's Renal Compound unbroken and gave them to a lady whom the other physicians had given up (Bright's Disease). She came to me as soon as she heard that I had returned to practice. I put her on the Renal Compound and she is now nearly well. But I need more. Send me two dozen. In haste,

"B. N. ALSWORTH, M. D."

The Doctor has since made favorable reports in several other cases of Bright's Disease in which he prescribed the Renal Compound.

If you have Bright's Disease you owe it to yourself and family to try Fulton's Renal Compound before giving up.

Druggists supplied by Leithhead Drug Co.

Ask for pamphlet on our investigation into the curability of Bright's Disease, or write John J. Fulton Co., San Francisco.

BJORGE IS HOME AGAIN

Duluth Boy Returns After Exciting Trip Through Venezuela.

Gives Details of Attack By Band of Motoilones Indians.

Guy N. Bjorge, the Duluth young man, whose narrow escape from death at the hands of a band of Motoilones Indians in a wild region of Venezuela last February, caused a great sensation among his relatives and friends, when a meager account of the affair reached this place by the press wires, is now at home.

His companion in adventure and danger, William L. Taylor of Dundas, Minn., is also back with his family. The two parted company on reaching Minneapolis late Saturday. Mr. Bjorge arrived in Duluth Sunday morning.

Mr. Bjorge said today that he did not know whether he and Taylor would go back to Venezuela or not. It all depended on what was done by the Eastern syndicate, which has been employing them as mining engineers to prospect for petroleum in Venezuela.

The two young men recently graduated from the Minnesota College of Mines, and soon afterwards were employed by this company on their recent prospecting trip. After sailing to Venezuela and reaching Maracaibo, they struck into the interior of the state of Zulia. They sailed down Lake Maracaibo, in a small boat, with six Venezuelan peons and a camping outfit, as far as Entrados, whence they reached the village of El Guyabo in the state of Zulia. From El Guyabo they traveled west, striking into the interior of the country beyond the Zulia river. Before leaving this village, the two Minnesotans made careful inquiry about the country, particularly with reference to its inhabitants. They were assured that would find no trace of Indians or other inhabitants.

The country was such as to indicate plainly that the hand of civilized man had never before touched it. There were no roads or open regions. The peons had to cut a trail through a thick mass of palms, tangled with many kinds of vines and underbrush. Thus they traveled for about twenty miles.

Meet Indians.

One day Mr. Taylor left the camp for a few minutes to look over the country and decided on the direction in which to proceed. He had the forethought to carry with him a revolver, and it is well that he did so. He started down a canyon and ran upon several dead and dying monkeys, and other animals. The creatures had been shot with arrows and it was plain that savages were in the vicinity. Looking around he perceived five Indians, with drawn bows aimed at him. He instantly drew his revolver and fired and an Indian fell. He retreated, firing as he went, to the camp.

The noise of the shooting spread the alarm to the rest of the party of explorers, and they rushed to arms. A shower of arrows, with wooden heads, fell around them, but no member of the party was hurt. They fired volley after volley in the direction whence the arrows came, and as soon as the Indians seemed to have fled, proceeded to return to the village of El Guyabo, leaving their baggage and tents behind. On arriving at the village they told their story, but it seems that it was not believed, for some of the peons offered to go back to the place where the camping outfit had been left and bring it to the village. They had not gone far, however, when they came across a band of about 100 Motollones, who had been following the trail of the explorers, after the retreat.

Mr. Bjorge says the Motollones are a very savage race. They are said to be cannibals. Although they wear absolutely no clothing, they somehow make their way through the cane-brakes, where poisonous vines and sharp thorn-bushes are matted together. The peons on the exploring tour wore only light sandals, weather conditions not requiring clothing.

Mr. Bjorge also relates that after the return to El Guyabo, his arm was infected with the bite of a mosquito, which has a way of leaving its larvae under the skin. He was obliged to stay in-doors for three weeks to have his arms doctored by a surgeon. Three incisions had to be made into the wound to get it healed and the poison removed.

PAJAMA PARADE AS A PROTEST

Y. M. C. A. Roomers Resent Being Awakened Early Sunday Morning.

An attempt on the part of an engineer to cut the gas pipe furnishing fuel to the Y. M. C. A. restaurant, in order to remove an obstruction that has been standing in the way of the completion of the new hand-ball courts, early Sunday morning, led to a pandemonium of noise and a nightrobe parade, in protest on the part of the roomers. The engineer had thought that as the restaurant was closed on Sunday, the day furnished a fine opportunity of getting the pipe moved without interfering with the preparation of the meals. But the situation had one feature that he had overlooked. The "rat-tat-tat" of the work on the pipe roused roomers in the vicinity of the place where he was working, and it was not long before there was a rush of men in all parts of the building into the corridors and a confused din of shouting, bugle notes and pounding on tin pails with floor mops. After a few moments one of the protesters suggested that the best way to arouse public sympathy would be to have a nightrobe procession outside. The idea met with instant favor. A long file of young men, attired in pajamas and bathrobes, issued from the Second street entrance of the building and passed around to the Third avenue entrance. This was too much for the engineer. He surrendered and quit. The marchers then dispersed to their rooms to snatch a little well-earned repose while the day was yet young.

Emigrant Fatally Injured.

Bowman, N. D., April 21.—(Special to The Herald.)—While carrying water to stock in a car attached to a freight train at Buffalo Springs, an emigrant en route to Montana was struck by the through passenger. Both arms and both legs were broken and interanl injuries received conceded to be fatal.

Sentenced at Bowman.

Bowman, N. D., April 21.—(Special to The Herald.)—William Wead pleaded guilty to having illicit relations with his niece and was sentenced to one year in the pen. His brother is in states prison on the same charge. Orman Doore and Oscar Overseth, who pleaded guilty to stealing flax near Scranton, were sentenced to one year each in prison.

REPORT OF NORTH BUTTE

Mining Company's Net Earnings During 1912 Were $1,670,718.

Manager's Report Shows Largest Ore Business in Mine's History.

During the year 1912 the North Butte Mining company's net earnings were $1,670,718.99 as shown by its annual report mailed to the stockholders today, and it produced copper at a net cost of .09652 per pound. The general manager's report shows the ore reserves to be larger than at any time in the company's history.

Following are the annual reports of the directors, submitted by President Thomas F. Cole, and extracts from the report of the general manager, John D. Pope:

"To the stockholders of North Butte mining company:

"Your board of directors submits the following report for the year ending Dec. 31, 1912:

"Since the last annual report, the company has acquired an undivided three-fourths interest in the Sunset claim, which adjoins our John Emmit claim on the east, and has also secured title by United States patent to the Henry claim, which adjoins our Leaf claim on the west. During the year we have secured options and made partial payments on some additional mining claims in the Butte district and as soon as these transactions are in final shape, complete information will be given to the stockholders.

Mineral Properties Now Owned.

"The company owns a solid block of mineral ground, with all side and lines definitely defined, located in Silver Bow county, Montana.

All of the following lode mining claims:

Edith May,	Lynchburg,
Copper Dream,	John Emmit,
Miners Union,	Henry,
Jessie,	Berlia,
Hancook,	Leaf,
Ground Hog,	Gustavus,
Paul,	Eva,
Croesus,	Margaretha.
Snowball,	

"Fractional portions and undivided interests in the following lode mining claims:

Speculator,	Carlisle,
Adirondack,	Protection,
Sioux Chief,	Granite Moun-
East Gem,	tain,
West Gem,	Sunset.

Smelting Contract.

"Our agreement with the Anaconda Copper Mining company for the reduction of ores, was amended during the latter part of the year. Instead of selling our ores as heretofore, the concentrating and smelting are now done for us under contract and the metals produced are delivered for our account, to the United Metals Selling company, with whom we have a selling contract.

Development Work.

"During the year the Granite Mountain shaft was sunk an additional 858 feet and this work has been continued since Jan. 1. The shaft is now 50 feet below the 2,200-foot station and stations have been cut upon the 1,800 and 2,000-foot levels and 7 feet of the station has been cut on the 2,200-foot level. This work will be continued until connections have been made with the lowest levels of the Speculator shaft.

"Development on the Adirondack vein at depth has shown a very important increase in width over that shown in the upper levels, and this vein has become an important producer of ore.

"On the 2,400-foot level the Edith May vein has been found to carry excellent ore and conditions indicate that this improvement will continue.

"The Jessie vein has been cut by crosscuts on the 2,600 and 2,800-foot levels and has been found badly broken on both levels where intersected, but the probability of finding ore in this vein on these levels with lateral development to be prosecuted later, is good.

"In the Snowball vein ore has been developed east of the faulted section, which has heretofore seemed to mark the boundary of the ore body in this direction, and there is a strong probability of the ore extending much farther into the eastern portion of our ground on the lower levels.

"It is our purpose to continue prosecuting a large amount of development work, directed towards, and into, our unexplored territory,

New Equipment.

"During the year electric haulage was installed on all of the levels of the mine below the 1,600-foot level and has materially decreased the cost of handling material throughout the mine.

"The installation of a new Ingersoll-Rand air compressor with a capacity of 4,000 cubic feet of free air per minute, was completed, giving us sufficient capacity of compressed air for operations at present and in the immediate future.

"It is our intention during the coming year to install a complete plant at the Granite Mountain shaft, including an electric hoist of sufficient capacity to operate to a depth of 5,000 feet.

Production.

"During the year there were shipped 434,854 wet tons of ore and 78 wet tons of precipitates and there were treated at the smelter 425,248 dry tons of ore and 49 wet tons of precipitates, of which 45,346 dry tons or 10.7 per cent were first-class, and 379,902 dry tons or 89.3 per cent were second class.

"This ore produced 26,480,123 pounds of fine copper, 1,377,468.44 ounces of silver and 1,367,076 ounces of gold.

Prices of Metals.

"Settlements received for metals produced during the year were based upon prices averaging as follows:

Copper .....16.369 cents per lb.
Silver .....62.885 cents per oz.
Gold .....$20.00 per oz.

Financial Statement.

	Amount.	Per Lb.
Mining and development work	$1,847,583.30	.09977
Freight on ore	52,306.37	.00197
Concentrating, smelting, freight on bullion, refining and selling	1,506,151.01	.05889
Construction	21,124.35	.00080
Total	$3,427,425.56	.12943
General expenditures, including personal taxes	22,177.61	.00083
Total	$3,449,603.37	.13026
Less value of silver and gold	893,599.61	.03374
Net cost	$2,556,033.76	.09652

Balance Sheet, Dec. 31, 1912.

ASSETS

Mining property	$7,876,171.53	
Furniture and fixtures	3,517.15	
Investment account	9,000.00	
Cash	293,253.58	
Accounts receivable	15,298.08	
Inventory—		
Supplies at mine	47,212.21	
Copper and silver	1,308,059.28	
LIABILITIES.		
Capital stock		$6,150,000.00
Dividends unclaimed		2,426.10
Accounts payable		600,506.63
Surplus—		
Bal. Dec. 31, 1911	$1,827,060.09	
Net earnings year 1912	1,670,718.99	
	$3,497,779.08	
Dividends paid—		
No. 24 $123,000		
No. 25. 164,000		
No. 26. 205,000		
No. 27. 205,000	$ 697,000.00	
	$9,353,711.81	$9,353,711.81

General Manager's Report.

"April 10, 1913.

"T. F. Cole, President, North Butte Mining Company, Duluth, Minn.—Dear Sir: Herewith I submit a report of the work accomplished at the North Butte Mining company's mines during the calendar year 1912, and of the development during the first quarter of 1913:

Development Work.

"The following development work was done during the year 1912:

	Feet.
Granite Mountain shaft sinking	858
Crosscuts	8,508
Drifts	6,883
Upraises	1,777
Stations	82
Winzes	23
Total	18,140

Ore Mined.

"During the year there were mined and shipped to the smelter 434,854 wet tons of ore and 78 tons of precipitates.

"The mine was in operation 342 days, the average number of men employed 902½, and the average number of tons hoisted per day was 1,269.56.

Ore Reserves.

"Our ore reserves have increased very largely during the year and now stand at a higher figure than at any previous time in the company's history. This ore in reserve will average 4.5 per cent copper and 4.5 ounces silver per ton, the further increase in silver values being due to the additional amount of ore developed during the year in the Snowball vein.

"The principal feature of our development work, in addition to finding the eastern extension of the ore on the Snowball vein, was the discovery of a body of ore in the Edith May vein on the 2,400 level comparable with the ore disclosed in this vein on the upper levels, thus giving promise that this vein has again resumed its position as one of the principal ore-producing veins in our ground.

"No development has been done on the Jessie vein on the lower levels, but from the showing of the vein in the crosscuts on the 2,600 and 2,800 levels, there is a strong probability that we shall have parallel conditions in the Jessie vein also.

"There have been no important delays in the mining work during the year.

"Credit is due to the official staff and entire mine force for faithful and efficient work. Respectfully submitted,

"JOHN D. POPE,
"General Manager."

LAND PRICES MORE THAN DOUBLED IN TWO YEARS

A striking example of the rapid accretion of value of lands in Northern Minnesota is furnished by a recent deal made by Pat Hines of Duluth, manager of the Willow River Land company. This company, two years ago last February, purchased a tract of 8,500 acres in township 50, range 24, Aitkin county, at $6.50 per acre. Twenty-six months later Mr. Hines at a state land sale purchased a tract of land adjoining this and paid as high as $16.50 an acre for it. Mr. Hines says that some of the tracts in that vicinity brought $21 an acre.

ELECTRO MEDICAL DOCTORS CURE MANY TROUBLES

New Method Is Superior to Old, Cures Chronics in Short Time.

Not so many years ago, people were looking for help in supernatural agencies. Those were the times when they believed in witches, and in disease as a result of sin and punishment from God. In those times, there were men and women, nevertheless, who spent much of their time and energy in looking for herbs and roots which would heal sickness and relieve suffering. How different things are today. We know through experience that medicines, to the greatest extent, have failed to do the work, and the wide-awake physician of today is ever busy in harnessing the powers of nature and forces them into service to heal human ills and diseases.

Among the foremost Duluth doctors are the Electro Medical Doctors. They have abandoned the antiquated methods of doping the suffering patient with medicine. Instead, they employ the powerful X-Ray, the oxygen and ozone of the air, the electricity and high-infrequency. With these forces they succeeded in the cure of such diseases as Hemorrhoids (piles), cancers, tumors, rheumatism, which had crippled some of the patients and made them invalids.

Mr. Brazonawich of Eveleth testifies as follows:

Electro Medical Doctors:

Permit me to inform you that your treatment for Piles did the right thing for me. After I suffered what I did and then one month's treatment of your excellent remedy cured me completely. You may use this testimonial freely to induce others to come to you. I heartily recommend your system of Electro Medicine.

JAMES BRAZONAWICH,
Eveleth, Minn.

Many more testimonials at the office to testify of the value of Electro Ozone. The doctors will give you a free examination and tell you what they can do for you.

Office hours, 9 to 8; Sundays, 10 to 1.

ELECTRO MEDICAL DOCTORS (Inc.)
26 West Superior St., Duluth, Minn.

REQUISITES FOR SPIRITUAL GROWTH

Rev. J. W. Helmuth Preaches at Lakeside Presbyterian Church.

Rev. J. W. Helmuth of Hibbing preached an inspiring sermon on "Growth" at the Lakeside Presbyterian church yesterday morning to an interested audience.

He said in part:

"All desire success, natural adaptation may be necessary in professions and business, but not wholly so in morals for the work of God in the heart. Conditions are considered for building body, mind and soul. Growth is addition; live things only, grow; so life is the great requisite. Spiritual life is obtained through Jesus Christ and the Holy Spirit.

"What is grace, how obtained and retained? It is planted, when and where? To grow physically we must be planted in laws of health, a scientist in laws of science, a musician in laws of music, a Christian in the principles of God.

"Parents protect children that they may grow, a shepherd his flocks, a nurseryman his shrubbery and fruit stock, teachers their students, Christians to harmonize with God's protection to grow character. We must grow not abnormally but symmetrically. An athlete can grow muscle, a Christian can grow in grace.

"Christians are divided into two classes, lambs and sheep, the beginners and developed. There are two classes of food, milk, the elementary principles; meat, the advanced truths. In nature there is a great variety, grains, meats, vegetables and fruits. So Bible principles are adapted to all, in every latitude and longitude, savage, heathen and civilized."

PROBLEM FOR COMMISSION

Housing Ordinance Will Cause Them Many Hours of Study.

Demand for Changes From Owners of 25-Foot Lots.

In the midst of the troubled sea now being navigated by the city commissioners appears another rock in the form of the housing ordinance.

The same rock gave a committee of representatives of civic organizations many anxious weeks. Then the common council under the old charter had to steer for several weeks with that same rock in view, and now it has bobbed up again to furnish anxiety for the commissioners.

The new housing ordinance is still considered far from perfect—from the standpoint of owners of twenty-five-foot lots and people who would build apartment houses. They are chafing under the restrictions and regulations, which they consider red tape, and they will ask the commissioners to amend the ordinance so as to meet their objections.

On the other hand, civic organizations which promoted the adoption of the ordinance are opposed to its amendment and both views will be represented when the matter comes up for the consideration of the commissioners.

At a meeting Friday night, the Central Hillside Improvement club adopted a resolution as follows:

"To the Commissioners, City of Duluth:

"The members of the Central Hillside club desire to ask you to repeal the housing ordinance because it bears unfairly on the property owner who wishes to improve his twenty-five-foot lot and on his neighbor who desires to erect a tenement house."

The resolution requesting the commission to go the whole way and wipe out the ordinance was passed after talks by Whitney Wall and Austin Terryberry. At previous meetings, the ordinance had been discussed by friends and opponents also.

Mr. Wall claimed that the ordinance was copied from Columbus and is not suitable to Duluth on account of the difference in climate. He touched on the provision prohibiting children over 12 years of age sleeping in rooms with less than 400 cubic feet of air space, and the requirement that garbage be wrapped before being put into the garbage chute.

There was a long discussion of the ordinance, after which the resolution was adopted.

CLOSEST FELLOWSHIP IN HAVING FEW FRIENDS

That the sweetest fellowship is found more often in a limited number of friends than in a wide circle of acquaintances was the sentiment expressed in the morning sermon of Rev. William F. Hovis at the Endion M. E. church yesterday. The topic of the sermon was "The Secret of the New Name."

His text was taken from the Book of Revelation as follows: "I will give him a white stone, and on the stone a new name written which no one knoweth but he that receiveth it." He declared that the text evidently alluded to the "tessara hospitalis," a token of hospitality in the ancient days.

The "tessara" was a four-sided piece of wood or stone, and when a covenant was made between two persons it was divided into two parts, each writing his own name on the piece that he held.

"The blessedness of religion," declared the pastor, "lies in the fact that each heart may be on intimate terms with God. God will make an everlasting covenant. God never breaks his vows."

CONDEMNS HORSE, THEN SELLS IT

Is Charge Against North Dakota Veterinarian Arrested in Maine.

Center, N. D., April 21.—(Special to The Herald)—Sheriff Herman has gone to Springvale, Me., to get Dr. Joseph G. Davis, a veterinarian, who "jumped" his bail. Davis is widely known in this part of the state. He came here from New York and was first located in Glen Ullin, where he became involved in trouble. He was later convicted on a charge of issuing checks against a bank in which he had no funds and pardoned after serving eight months. He came to Oliver county and was soon afterwards arrested on a charge of condemning a horse for a farmer on the ground that it had glanders, then instead of killing the animal, he sold it to another man. While out on bonds he fled and has just been located, after several months' search.

VETERAN MARQUETTE PAIR TO CELEBRATE.

Marquette, Mich., April 21.—(Special to The Herald.)—Mr. and Mrs. D. H. Ball, pioneer residents of Marquette, will observe the fiftieth anniversary of their wedding on May 2 at their home on East Ridge street. Mr. Ball has the distinction of being the oldest member of the Upper Peninsula bar now in active practice. He is also one of the oldest, if not the oldest, attorney in the state who is following his profession with undiminished vigor. Mr. Ball is constantly concerned with important litigation.

SEEDING GENERAL IN NORTHWEST SECTION

Karlstad, Minn., April 21.—(Special to The Herald.)—Seeding is on in full blast and prospects for a big crop were never better. The weather has been ideal and considerable grain, mostly wheat, is already in. There will be much new land in use this spring in Eastern Kittson and Marshall counties and throughout all of Roseau county. Western Kittson and Marshall counties will have a slightly smaller acreage of wheat this year because very little plowing could be done last fall on account of rain.

Wife of English Actor Killed.

New York, April 21.—Mrs. Henry B. Warner, wife of the English actor who has appeared in numerous prominent parts on the American stage, was so badly injured in an automobile accident late yesterday on the Merrick road in Seaford, L. I., that she died soon after being taken to a hospital. Mr. Warner was bruised about the face and body, but was not seriously injured.

As sure to rise as the Sun

You can't always make everything "just so." Sometimes you will get in more shortening than usual; or make the batter a little thin; or it may not be convenient to put a cake in the oven the moment it is mixed; or your oven may not bake evenly and it is necessary to turn the pan around—none of these little uncertainties make the slightest difference in results if you use

KC BAKING POWDER

This modern, double-raise baking powder has unusual strength and is absolutely certain to raise your biscuits, cakes and pastry light and feathery. It generates an abundance of leavening gas both in the mixing bowl and in the oven. The raising is sustained until the dough is cooked through.

Housewives who use K C never have "bad luck" with their baking. Try K C *at our risk.* Your grocer will refund your money if you are not pleased in every way. 57

The Rock Island is the Short and Direct Route

To Iowa Cities

Des Moines—Cedar Rapids—Waterloo
Mason City—Davenport—Burlington

Frequent and convenient through sleeping car and coach service from Minneapolis and St. Paul. Request your agent to route your ticket Rock Island. Tell me the point you wish to reach and I will send you folder and through schedule from your home station.

Rock Island

GAYLORD WARNER
Assistant General Passenger Agent, Rock Island Lines
1018 Metropolitan Life Building, Minneapolis, Minn.

HUSBAND SAYS HE IS KEPT BUSY DODGING CROCKERY AND POKERS

Even if Charles Bergren is the henpecked husband he claims to be, and even if he does spend the greater portion of his time dodging crockery, stove pokers and sundry articles of household furniture, as he alleges, he was not relieved, Saturday, of the burden of paying his wife temporary alimony and suit money.

Hanna U. Bergren, applicant for divorce, asked the court for an order compelling him to pay her $5 a week alimony pending the divorce action and attorney's fees. Judge Cant, after reading affidavits in support of and in opposition to the request, allowed her the alimony asked for and $40 for attorney's fees.

Bergren, in his affidavit, disputed his wife's claims to cruelty and asserted new ones of his own. He also represented to the court that he was as poor as a church mouse—in fact, his worldly possessions, he claimed, was represented by an uncollected claim of $18. Notwithstanding his alleged poverty, the court made the order directing him to pay over the alimony.

Bergren has not, as yet, filed his answer to the divorce suit, but if his affidavits made in opposition to the granting of temporary alimony, are to be taken as any indication, he will counter claim cruelty as a ground for divorce. Both Bergren and his wife evidently are tired of living together and both are anxious for the separation.

In his affidavit, Bergren claims that his wife has on several occasions thrown kitchen utensils and household furniture at him. On Dec. 21 last, he claims, he figured that it was an unsafe place in which to trust his life, and made a hasty retreat.

In Mrs. Bergren's complaint for divorce, Bergren is charged with habitual cruelty. He is accused of constantly nagging, swearing and cursing at her and her two children by a former husband, Mildred and Richard Olson.

Bergren refers to her claims in his affidavit, characterizing the complaint as a "cunning tissue of truth and falsehood so intermingled that the truth is wholly lost therein." He denies that he made his stepson, Richard, aged 15, quit school, asserting that the boy refuses to attend and on one occasion he was obliged to seek the assistance of the juvenile court in order to force the boy to go to school. Mildred, the daughter, he claims, is not the object of his abuse as her mother would have it appear. He claims that she left school without his suggestion.

The Bergrens were married on Oct. 26, 1908. Mrs. Bergren secured a divorce from her first husband, O. J. Olson, on the grounds of habitual drunkenness. John Heitmann, attorney for Mrs. Bergren and McCoy & Hanson are representing Bergren in the divorce proceedings.

St. Luke's Hospital Association

The annual meeting of St. Luke's Hospital association will be held at the Hospital, 901 East First street, Duluth, on Tuesday, May 6th, 1913, at 4:30 p. m. when three directors fall to be elected and such other business transacted as may be competent to bring before the meeting.

HENRY TAYLOR, Secretary.
Duluth, April 21st, 1913.

SINGERS HEARD IN SPRING FESTIVAL

United Male Chorus Delights Large Audience at the Lyceum.

The annual spring festival of the United Male Chorus of Swedish Singers met with a pleasing reception at the Lyceum theater yesterday afternoon. An audience of more than 600 people attended, and judging from the applause which was given, enjoyed the program.

Swedish songs and melodies predominated in the program. "Hor Oss Svea" and "Hjorneborgarnes March" were among the favorites and won steady applause. The American airs, "Off for Philadelphia" and "America," the concluding song, were also greatly appreciated.

"Hor Oss Svea" was rendered by the United Male chorus as an opening number. The chorus, under the splendid direction of Charles Helmer, was compelled to respond to an encore.

The Orpheus Singing society, with W. A. Anderson directing, found much favor with the audience in their "Sof i ro" and the Svea Glee club pleased with their redition of "Afsked Fran Alskande."

Miss Wally Heymer, violinist, was warmly received in her interpretation of the Polish number, "Hejre Kati" and obliged to respond to an encore. George H. Madison, basso singer, made a decided hit with his renditions of "The Horn," "Off to Philadelphia," "Bedouin Love Song" and "The Beudere." Mrs. Franklin Stevenson accompanied at the piano in a most capable and artistic manner.

IS GIVEN A NEW MARRIAGE LICENSE

Although Ole Hedstrom never had occasion to renew his love and affection for his intended, one Miss Johanna Olson, he felt obliged Saturday to renew a license to marry her.

The marriage license which he secured nearly three years ago was cancelled Saturday and a new one taken out. The old one was probably all right, but Hedstrom did not want to take the chance, and asked for a new and up-to-date permit.

The first license was issued on July 27, 1910. He had intended to marry at that time, but was called away from the city. A few days ago he returned to Duluth and renewed his arrangements for the wedding.

Eighteen New Citizens.

Hettinger, N. D., April 21.—(Special to The Herald.)—Eighteen residents of this county became full-fledged citizens as a result of an examination before Judge Nuchols of Mandan, who held a court term here for Judge Crawford.

YOUR HAIR IS TURNING GREY AND IT MAKES YOU LOOK OLD

TO KEEP POPULAR KEEP YOUR APPEARANCE OF YOUTH

A young man was surprised to have his application for a position "turned down." He was better equipped for the position than the fellow who got it.

He discovered that his grey hairs did it. He was "too old" looking. It's the same everywhere. There is no doubt but that grey hair does make a man or woman look old. There is no use waiting another minute—don't lose your position or fail in getting a better one because you are old looking—use Hay's Hair Health now. Those who are recommend it to their friends, because it is genuinely good, always restores grey hair to its natural color; destroys dandruff, keeps the scalp clean and healthy. You begin to note the difference at once. The few grey hairs disappear and never return.

Why look old when you are young? Get a bottle of Hay's Hair Health at once, start using it and see what a difference a few applications make.

Free: Sign this adv. and take it to following druggists and get a 50c. bottle of Hay's Hair Health and a 25c. cake of Harfina Soap, for 50c.; or $1.00 bottle of Hay's Hair Health and two 25c. cakes of Harfina Soap Free, for $1.

W. A. ABBETT, C. F. BOYCE, TREDWAY PHARMACY, L. B. MATTIX, A. E. SWEDBERG.

Woman's Realm

An interesting and striking array of charts, maps and other exhibits is in readiness for the civic welfare exhibit which will be opened this evening at 8 o'clock at 226 West Superior street, second floor, to more than 100 invited guests. Tomorrow morning at 11 o'clock it will be open to the general public.

Grouped under general heads facts shown in startling clearness give the visitor a general idea of what is being done in Duluth and in other cities for uplift socially, morally and physically and for a bigger and better Duluth.

The city budget exhibit is of general interest, giving the proportionate use of the taxes. The cost per capita of running Duluth given at $19.30, of which $6.92 is the schooling cost. This cost per capita compared with nine other cities is the third highest, Chicago and Detroit exceeding that mark.

The department of education gives facts concerning medical inspection in the schools and results of the work of the three doctors and three nurses. The showing of the distribution of truancy throughout the city advocates the establishment of social centers in the districts where it is most noticed. Charts showing the distribution of extension work from the University of Minnesota throughout the state are also shown.

Milk inspection, the tests for tubercular cows, pictures showing ideal and poor arrangements for city dairies; garbage collection; the smoke nuisance, the distribution of infant mortality; the distribution of tuberculosis throughout Duluth and the mortality from other diseases are subjects taken up under the head of public health and recreation and playgrounds heads another group of pictures, showing what has been done in Duluth, advocating the hiring of an instructor and showing what has been done in Chicago and other cities.

The Duluth public library has prepared charts showing costs, circulation, distribution of branches throughout the city and classification of books in circulation. The Young Men's and Young Women's Christian associations have prepared charts showing their work and plans; and under the head of public safety the distribution of the saloons throughout the city is shown by a map and objectionable advertising on billboards and in publications is also depicted.

A display of false weights and measures taken by state authorities from merchants throughout the state is shown together with the inspector's kit with which he makes his tests. Models of the standard measures required are also shown.

Statistics obtained from the juvenile court are displayed on charts and a display of metal work done at the reformatory at Red Wing is of general interest. The exhibit from the Chicago School of Philanthropy and Reform is instructive as well as the charts shown by the charities and corrections and the welfare board.

This evening the members of the civic study class of the Woman's Council, who have arranged this exhibit, will receive the guests and Mayor Prince will make a short speech on civic affairs.

The remainder of the week of the exhibit will be open from 11 a. m. to 10 p. m. and every one is urged to attend.

Mrs. J. H. Barnes will be in charge of the exhibit tomorrow, assisted by Mrs. H. L. Dancer, Mrs. L. M. Beckwith, Mrs. J. T. Watson and Mrs. Fred Kennedy.

PRINCESS WOULD COMPEL HER HUSBAND TO SUPPORT HER

PRINCESS HASSAN.

Princess Olga Hassan has applied to the state department for assistance to compel her husband to provide for her. She was Olga Humphrey of Oakland and she married Prince Ibrahim Hassan in London in 1911. Prince Hassan is a cousin of the khedive of Egypt. He deserted his bride in Paris, after a few months. She applied to the khedive while he was in London and he promised to make his cousin provide for her. But he did not keep his promise. An application to him later at Cairo, through the American consul general, brought an expression of sympathy and the statement that he was powerless. The princess has written to Senator Perkins of California asking him to assist her. She wants a settlement of $250,000.

ENGAGEMENT.

Edwin Kenny Will Marry St. Paul Girl.

Mr. and Mrs. James Shiely of 412 Louis street, St. Paul, announce the engagement of their daughter, Mary Eleanor, to Edwin J. Kenny of Duluth. The wedding will take place in the early fall. Miss Shiely is a graduate of the University of Minnesota in the class of 1908 and is now teaching in Virginia. She has many friends in Duluth, having visited here many times.

Y. W. C. A. NOTES.

Lecture in Swedish and Dinner Party.

Dr. J. J. Eklund will give a lecture on "The Prevention of Disease" this evening in the Swedish language at the Young Women's Christian association at 8 o'clock. All interested are invited and the lecture is free.

• • •

Girls of the basket ball teams of the Y. W. C. A. enjoyed a dinner party at the Glass Block tearooms Saturday evening with Miss Bertha Parmalee, physical director chaperoning. Covers were laid for fifteen and a pretty centerpiece of sweet peas was used on the dinner table.

Program and Dancing.

Members of Duluth Council No. 3, Modern Samaritans, will be entertained with a program of songs and readings followed by dancing this evening at the social hour after the regular business meeting of the lodge, which will be held at 8 o'clock at the K. of P. hall, 118 West Superior street.

For Visitor.

Mrs. A. W. Holmes of Seattle will leave for her home Wednesday after a two weeks' visit here with her mother and sisters, Mrs. L. A. Sukeforth and Mrs. E. R. Anderson. Her sister-in-law, Mrs. George W. Martin of 2031 East Third street, entertained at an Orpheum party and tea for her last week and other informal affairs have been given.

Irish-American Club.

The regular meeting of the Irish American Literary society will be held tomorrow evening at the Cathedral hall at 8 o'clock with Miss Catherine Kane as leader. The following program will be given: Piano solo—"Irish Airs," Miss Edith Christy; paper—"Ireland," Miss Elizabeth Donovan; vocal solo—"I Can't Forget," Capt. Mann; reading—selected, Miss Marie Anglin; vocal solo—"Irish Love Song," Miss Evelyn Blais; remarks by the Rt. Rev. Bishop McGolrick.

MOST NUTRITIOUS FOOD SOLD IN DULUTH

To some Duluth women it will be news that "Minnesota" Macaroni, besides being so delicious, is also four times as nutritious as beefsteak and six times as nutritious as potatoes.

"Minnesota" Macaroni contains more proteids than most foods and is therefore more strength giving, and it gives the body great power of endurance without overloading the stomach.

If it is served often in place of meat the whole family will be much healthier. And, besides, it will reduce the cost of living, as "Minnesota" Macaroni costs only about one cent a dish.

Try the handy "Minnesota" Cut Macaroni, which is cut into uniform pieces—it cooks more evenly and is quicker to prepare. Adv.

Spring Concert.

The first of a series of programs planned by the Ladies' Guild of the Glen Avon Presbyterian church will be given this evening at the church at 8:15 o'clock under the direction of Miss Wally Heymar.

C. E. Entertainment.

The program arranged for the entertainment which will be given under the auspices of the Christian Endeavor union at the Y. M. C. A. gymnasium at 8 o'clock tomorrow evening for the purpose of raising funds to send a delegate to the national convention in July follows:

Music by East end orchestra.....
Vocal solo—"My Dear Little Wife and I" .....
A. F. Melrose.
"A Proposal Under Difficulties".....
Selections by the "Sym-Funny Orchestra" .....
Miss Olga Von Goulasch, Conductress.
Songs in character—"Apples and Pears" .....
A. F. Melrose.
"The Flying Wedge" .....

Lester Park Club.

The last meeting of the year of the Lester Park Literary society will be held tomorrow afternoon at the home of Mrs. Harriet L. Carey, 5131 London road, at 2:30 o'clock.

Literature Class.

The annual business meeting of the Ladies' Literature class will be held tomorrow afternoon at the home of Mrs. A. E. Walker, 2103 East First street, at 2:30 o'clock for election of officers and reports of the year's work.

Lodge Affairs.

Mrs. Frank Fix, Mrs. Mattie Krebs and Mrs. Robert Simpson will be hostesses at cards for the members of Duluth Hive No. 1, L. O. T. M., Friday afternoon at Maccabee hall.

• • •

The members of Aerial Hive No. 975, Modern Maccabees, will give a hard-times social and dance Friday evening at Odd Fellows' hall, Mesaba avenue and West Fourth street. A supper will be served and all Modern Maccabees and their friends are invited.

• • •

The following musical program and social has been planned by Alpha council, No. 1, Modern Samaritans, for Thursday evening of this week at Foresters' hall: Piano duet, Miss Daisy Smart and Miss Watt; reading, Miss Mabel Fulton; vocal solo, Miss Gertrude Coulomb; piano solo, Miss St. George; vocal solo, little Miss Lynett Bermerath; vocal solo, Miss Daisy Smart; vocal solo, R. M. Morton; readings, Miss Roys; piano solo, Mrs. R. M. Morton; vocal solo, J. Dovie, and an address by H. G. Gildermain of Proctor, grand vice good samaritan.

Church Meetings.

The bi-monthly meeting of the Guild of St. James will be held Friday afternoon of this week at the Bishop's club rooms at 2:30 o'clock.

• • •

Mrs. J. T. Melvin of 320 North Fifteenth avenue east entertained the members of Qui Vive Circle of the Endion M. E. church this afternoon at her home.

• • •

The Ladies' Aid Society of the Lester Park M. E. church will meet Wednesday afternoon with Mrs. S. Closner, 5723 East Superior street. Mrs. George Westover will be the assisting hostess.

• • •

The Ladies' Aid Society of the First Baptist church will hold an all day work meeting in the parlors of the church Wednesday.

Personal Mention.

Miss Evelyn Emmons of Lakeside has returned from a week-end visit in the Twin Cities.

• • •

Mr. and Mrs. A. O. Smith of 413 West Fifth street have returned from St. Paul, where they have been visiting since last November.

• • •

Mrs. D. H. Williams and Miss Harriet Walker of Lakeside have left for a visit at Ann Arbor, Mich., with the former's son, D. H. Williams, Jr., who is attending the University of Michigan.

• • •

Mrs. A. B. Dudgeon has taken the John Pepper home at Lakeside for the summer and she has as her guest for a week, Miss Belle Garnish of Ashland, Wis.

• • •

Mr. and Mrs. James Mishler, 4949 London road, have returned from a visit in St. Paul.

• • •

Mr. and Mrs. E. G. Bush and daughter, Dorothy, and sons, Edward and Philip, of 2232 Princeton avenue, have returned from Miami, Fla., where they have spent the winter.

• • •

Mrs. R. T. Lathrop and son, Philip, of Coleraine, Minn., are guests of Mr. and Mrs. Frank H. Miller of 312 Lake avenue north.

OBSERVATIONS

By PEGGY PEABODY

Wrong to Encourage Laxity In Marriage Obligations.

Unwittingly, perhaps, but actually, nevertheless, parents are conspiring to sow the seeds of laxity in the marriage obligations. Examples of this are presented every day, in just one phase of a question that is causing more and more uneasiness among serious and right-thinking people.

It isn't a matter of congratulation that your son marries a peroxided chorus girl or elopes with an adventuress of whatever type, but is it in keeping with one's finer culture and understanding and environment, implied at least, to turn about and ask him to desert his wife, having married her, or to bring pressure to bear upon his weak-necked resolutions so that only that course is left him?

Two little paragraphs in the same newspaper gave me my topic today. One was to the effect that a certain young man, the son of a woman of wealth and some social position, had declined his mother's offer of fortune and forgiveness did he consent to forsake the wife he had acquired without the mother's approval. The other was a frank avowal from a father, that while he did not approve of his son's contemplated marriage, he was free to marry, and that his feelings towards him as a son could in no way change.

The first is lawless and arbitrary. It countenances all his weaknesses. It encourages him to be a greater scoundrel than he is. It destroys with one blow whatever sacredness may attach itself to the marriage bond in his heart. The sad part is that those who should endeavor to make it strong are its destroyers. The other attempts to make a man of his son. He places the responsibility where it belongs—on the son's shoulders—and at the same time stands prepared to offer the fatherly counsel that the boy may or may not take.

Stopping the income of a young man who had been indulged all his young life when he makes a marriage uncongenial to his parents is effective in bringing him to terms, nine times out of ten the terms being the desertion of his wife.

I do think, though, that the father or mother or both who cut off the allowance with the cold-blooded announcement that it will be continued the moment the boy repudiates his vows, are deserving of no more than what they choose to call their son's ingratitude.

Two wrongs do not make a right. They destroy ideals of marriage. They cannot possibly make a man.

PLEADS HER OWN SUIT AGAINST PAPER

—Copyrighted by George Grantham Bain.

MISS LIND-AF-HAGEBY.

Miss Lind-af-Hageby the honorary secretary of the Anti-Vivisection society and editor of the Anti-Vivisection Review has brought a libel suit against William Waldorf Astor, his paper the Pall Mall Gazette and Dr. C. W. Saleeby. She claims that some articles by Saleeby which were published in the Pall Mall Gazette represented her as a person trying to mislead the public. The case grows out of the efforts of the society to do away with vivisection. Miss Lind-af-Hageby acted as her own counsel and addressed the court for nine hours. The London papers speak of her as a modern Portia.

PROFIT FROM ONIONS.

In Farm and Fireside appears the story of V. Green, a Colorado rancher who raised onions against the advice of all his neighbors, while they, his neighbors, grew cantaloups. Following is an extract:

"Back home in Maryland Mr. Green had been a truck-farmer and had found onions a first-rate crop. So when he came to Colorado in 1911 and rented a five-acre young apple-orchard on the basis of using the 'middles' for truck in return for caring for the trees, his first thought was onions. The neighbors, hearing that the newcomer contemplated raising onions, hastened to assure him with emphatic unanimity that onions could not be grown successfully in that locality. Of what followed Mr. Green tells in this own way:

"'In October I plowed them out, topped them and put them up in one-hundred-pound sacks. There were nine tons. They ran so evenly they needed almost no sorting. The nine tons were sold to the stores and private parties at an average of 2½ cents a pound, $450 being received for the crop. After deducting $8 for seed, $25 for help and $23 for two wheel-hoes and a seed-drill I had a net profit from the acre of $394.

"'As for the four acres of cantaloups I shipped my yield, along with some thousand other growers, to Eastern markets. It happened to be a good year for cantaloups and a poor year for cantaloup prices. The bottom fell out of the market in mid-season. The growers, ignorant of the fact, kept on shipping, and when the final returns were in, found they had not got their box material back on part of their shipments. As a consequence, they barely came out even on their crop. Though I did a little better than some of my neighbors, if it had not been for the acre of onions I should have had little to show for my summer's labor.'"

WHAT WE OFER OUR SERVANTS.

Annie Winsor Allen in the Atlantic: In talking of the advantages in domestic service for young girls, it is very usually said to secure them a good home. This is palpably not so. In the first place many of the households in which they can find service are not in themselves good homes, and, in the second place, however good the home may be, the girl never wholly shares it. The actual situation is that by going into domestic service a girl gets a more or less good and homelike boarding-place, possibly more comfortable than what she could probably provide for herself if she were working at any other occupation, and probably more elaborate than the home from which she comes.

No matter how homelike it may be, it is not her own home, it is some one else's home. If the family lives well into the country in a simple way, with almost no interests outside the domestic happenings, then the girl feels, and is, very much like one of the family. But the more outside interests the family has, and the more they use their home for entertaining their acquaintances, the less can she be a part of their life. It is too complicated to admit of receiving any outsider on a family footing; the housekeeper, the governess, or the trained nurse, feels this quite as keenly as the maid. If those employed in the home were part of the family it would defeat the very purpose for which they are employed. The are employed in order to free the family for outside interests. The aloofness may be small disadvantage if a girl knows how to use her unoccupied time, and has a just amount of it.

Your Herald ad. should hold your proxy in the daily convention of "sellers of used things."

Established 1887 First Street and Third Avenue West

French & Bassett Co.

GOOD FURNITURE

Annual Spring Sale of

Imported Sea Grass and Cane Furniture

At Big Reductions

An Exceptional Money Saving Event. In connection with several of the largest representative establishments in the country, we again placed an import order for a boatload of this attractive Oriental Furniture. Our allotment, a solid car, has just arrived and will be placed on sale Tuesday at the big reductions noted below. We have the exclusive sale in this community for this beautiful Sea Grass and Peel Cane Furniture manufactured by the George R. Gregg Company in Hongkong, China.

Furnish Your Veranda or Sun Room

We are showing in this beautiful line some very attractive and unique designs, and best of all the price is far below what one must usually pay for high grade Reed or Rattan Furniture. These pieces are extremely durable and because of the conditions under which the material grows, their finish is practically waterproof. In justice to all, we cannot make exchanges or send goods on approval. Goods held for delivery a reasonable length of time. All sold on Easy Payments.

Regular $19.50 Peel Cane Extension Chairs will sell at $13.00
Regular $13.00 Peel Cane Chairs will sell at $8.65
Regular $12.75 Peel Cane Chairs will sell at $8.50
Regular $7.95 Peel Cane Chairs are special at $6.50

Sea Grass Rockers, regularly $14.50; special price $9.65
Sea Grass Arm Chairs to match will be sold for $9.65
Regular $12.00 Sea Grass Chairs for this sale $8.00
Sea Grass Rockers to match, Special sale price $8.00

Regular $13.50 Sea Grass Tables are now $9.00
Regular $12.50 Sea Grass Porch Tables, special at $8.35
Attractive Sea Grass Waste Baskets now $3.25
Muffin Stands for your porch will sell at $3.65

Regular $9.75 Sea Grass Work Stands, bargains at $6.50
$22.00 Sun Room Reclining Chair, special at $14.65
$18.00 Sea Grass Easy Extension Chair at $12.00
Regular $17.50 Sea Grass Rockers this sale $11.65

Spring Display and Sale of Drapery Materials and Rugs On Our 3rd Floor

Reversible Japanese Sun Room and Porch Rugs
Our showing of these rugs is very complete. They can be obtained in many colors and sizes, and are well suited for porch and sun room use. The prices are moderate.

Crex Grass Rugs
6x9 sizes, special this week..... $4.00
4-6x7 sizes, special this week..... $2.25
3x6 sizes, special this week..... $1.25
Also a large assortment of other rugs at greatly reduced prices.

Imported India Rugs
If you desire an artistic setting for your porch or sun room furniture you should see this line. We furnish them in all sizes and colors, also India Matting, 4 feet 6 inches wide. This is the time to buy.

Spring reminds us of the need of new furnishings both for outdoor and indoor use. Our magnificent showing of new floor coverings and spring fabrics for hangings, upholstering, etc., demands attention.

We have exerted ourselves to get together all the desirable offerings of both foreign and domestic markets and they await your inspection. Let us figure with you on your new furnishings and help you solve your decorative problems.

Never before have we shown such a beautiful assortment of Imported French and English, 31 and 50-inch hand blocked prints. Their interesting feature is their low prices, which range from 50c to $4 a yard.

Domestic Cretonnes
For Tuesday and Wednesday we offer a tremendous assortment of beautiful cretonnes, chintzes, etc. Make your selection from these 25 to 40 cent values, while they last, at..... 19c

Sunfast Fabrics
In light and heavy weights, all the delicate shades for bedrooms as well as the standard living room colors; 50 inches wide, for Tuesday and Wednesday, regular $1.00 values, per yard..... 69c

Imported Fabrics
An offering of Imported French and English Chintzes and Cretonnes in values up to 60c per yard will be on sale Tuesday and Wednesday only at..... 39c

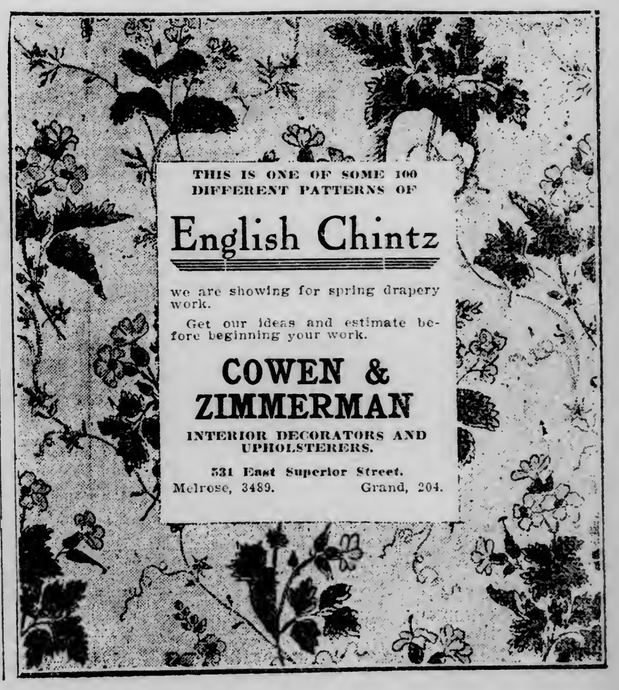

THE DULUTH HERALD

AN INDEPENDENT NEWSPAPER

Published every evening except Sunday by The Herald Company.

Both Telephones—Business Office, 324; Editorial Rooms, 1126.

Entered as second-class matter at the Duluth postoffice under the act of congress of March 3, 1870.

OFFICIAL PAPER, CITY OF DULUTH

SUBSCRIPTION RATES—By mail, payable in advance, one month, 35 cents; three months, $1; six months, $2; one year, $4; Saturday Herald, $1 per year; Weekly Herald, $1 per year.

Daily by carrier, city and suburbs, 10 cents a week, 45 cents a month.

Subscribers will confer a favor by making known any complaint of service.

When changing the address of your paper, it is important to give both old and new addresses.

The Duluth Herald accepts advertising contracts with the distinct guaranty that it has the largest circulation in Minnesota outside the Twin Cities.

OVER THE VETO.

The house at St. Paul having expressed its independence of the reasons given by the governor in vetoing the public utilities and telephone bills, will perhaps be ready to get down to business for the remaining few hours of the session. Apparently the house has something that is to be compared with the famous "senatorial dignity" that has been reported to exist in the national congress. At least, its action on these two bills has been of much the same character and effect as has the operation of that noted Washingtonian trait.

Governor Eberhart gave good and sufficient reasons for his veto of the Nolan bill, and his demand for a law that should cover the public utilities question satisfactorily was fully justified. His objection to the telephone bill was likewise well founded. There can be no effective regulation where a corporation is allowed to issue unregulated stocks and bonds and thereby "scramble its eggs" beyond human power of restoration, or give a misleading appearance to its financial affairs.

It is reported to be unlikely that the senate will acquiesce in the action of the house. The senate should certainly refuse to take any such course as the house did. There is still time, if the members will put themselves to work at it seriously, to frame and pass a suitable public utilities act, and they should do it. The state needs it, and the people need it. And it is the business of the legislators to meet the needs of the people of the state. They can, if they will, comply with the governor's demands without making necessary the trouble and expense of an extra session. They should take that work up and carry it through without any more fumbling around.

Just as a surmise, one might wonder how Dr. Wiley would get along as head of the weather bureau.

THE CHURCH AND THE CHILDREN.

"Something different" in the way of church work is being undertaken by St. David's parish in Portland, Or. Through the efforts of the rector, play space has been equipped between the church and the rectory, as a supplement to the playground system that the city is contemplating establishing.

The space heretofore has been given up to flowers, shrubs and green lawn. As the Portland Telegram puts it, "the ground will now be devoted to the development of other buds and blossoms—to aid as it may by the expenditure of a little money and painstaking supervision in building up the physical health and good spirits and good morals of the children of the neighborhood."

The St. David's church movement is significant in many ways. It not only marks recognition of the fact that the physical needs and the play spirit in children must be recognized by adults, but it is a direct and effective protest against the hitherto negative attitude of the church toward the growing human animal.

It has been the practice of the church to turn its most forbidding face toward the young. Its attitude toward them has been that of "do not do this" and "do not do that." It has laid down restrictions upon thought and action, and has met the effervescent spirit of childhood with the forbidding word "Hush!"

In the work the Portland church is taking up the idea is to be just the opposite of this. There is to be not only a recognition of the rightness of the play spirit, but its encouragement, through the providing of a place where that spirit can find expression. And the breadth of the movement is shown by the fact that the playground is to be open to all the children of the neighborhood instead of only to those whose parents help to support that particular parish.

The Telegram points out the value of the work thus:

> This is a simple and yet a very valuable service which nearly every church in the city might render the community. It is extremely practical and beneficial, and it does not cost much. As an independent activity the churches can do the city a great service in this field. It affords opportunity for the practice of Christian philanthropy, which will be of direct and everyday benefit to those whom the churches ought to help more than any other class, namely, little children.

The way certainly is being pointed out clearly by St. David's in Portland. Such work as this is of immeasurably more value than it is to fill a lot full of a pile of stone or granite which the children learn to regard with distress as one in which they must curb all their natural impulses and which they will instinctively grow to avoid as one where they must be subject to unpleasant and disagreeable restrictions.

A New York girl with $125 feared her fiance wanted to marry her for her money. Which goes to prove the old contention that wealth is purely relative.

CRIME AND THE PRESS.

The country has been treated, through a recent address in the United States senate, to another of those recurrent attacks on the press for the publication of the news of crimes. If we are to believe the words of the esteemed senator, the murders and other criminal acts that mar the peace and dignity of the various states are to be traced to the newspaper accounts of similar acts previously committed.

How long before seekers of notoriety will get tired of talking such balderdash as this? They would have us believe that without newspaper publicity there would be no crimes; yet murder and arson and robbery were more prevalent in the world, if we are to believe history, before the publication of newspapers was begun than they have been since.

If the honorable senator's theory were correct, the wide publicity given the Thaw case should have resulted in the immediate perpetration of dozens of similar crimes; the assassination of President McKinley should have insured a similar fate to his successor; the recent attack on King Alfonso of Spain should have been followed by similar attacks on the other European monarchs; and every crime that is given publicity in the press should be followed by others, and every publication of the commission of these should bring on a fresh crop until there would be room in the newspaper pages for nothing but multiplied reports of bloody orgies. Follow the charge to its logical conclusion and nobody can help but see the folly of it.

As a matter of fact, the newspaper publicity given to acts of this character constitutes one of the strongest deterrent factors known to society. There are on record numerous instances in which the publicity given to the commission of a crime has led to the arrest of the criminal even after he had made what seemed to be a safe getaway. In every instance the arrest and the punishment of the criminal are likewise given publicity, so that the work of the press, so far from being a means of inciting to crime, is in fact a teacher of the power of the law and a deterrent to those who might be tempted to think they could escape the consequences of their acts should they become involved in a criminal case.

It's not too late yet to lay a few little friendly wagers on the outcome of the election.

NEW YORK'S LATEST SCANDAL.

The New York senate is getting some heavy raps from the press of that state for the outcome of the Stilwell case. As nearly as one can judge at this distance the senate is entitled to all it is getting, and the matter is not being smoothed out any by Stilwell's oily sentences about "vindication" and "honor" and "integrity."

It is pointed out that the resolution on which the senate voted was not a straightforward "guilty or not guilty" proposition, but one that avoided the issue, and so left a loophole for senators whose desire to whitewash him was not equaled by their courage.

Another interesting light on the situation is thrown by a conversation which Stilwell is reported to have had with several members of the senate. It went like this:

Stilwell: "Are you going to vote against me today?"

Senator: "I am."

Stilwell: "If I'm convicted I'll go down to New York and kill myself, and you fellows will be responsible."

However effective that threat may have been, it was not logical argument, and its use will not serve to raise the accused in the estimation of the people.

Illinois, through the Lorimer scandal, helped materially to bring about the accomplishment of election of United States senators by a direct vote of the people. Apparently New York, by this Stilwell scandal, is to put powerful ammunition into the hands of the advocates of those other popular measures, the referendum and recall. The Albany muss certainly offers fine opportunities for their operation.

A Minneapolis jury has awarded a man $50,000 for the loss of one leg. One wonders what he'd take for the other one.

THE FIELD IS READY.

There can be no question that the Remedial Loan association will find the field ready for it when it announces its preparedness to supply funds to those who need to borrow. The association has already been incorporated, and the work of raising the capital necessary to inaugurate it has begun. Duluth is no more cursed by the loan shark evil than other cities of its size, but its wage-earners are in need of just such an organization as this from which they can borrow money when they need it at less than blood rates.

The need of funds is not confined to those who desire money for business purposes, or to those who are unable to repay what they may receive. Men who are earning steady wages or who have only moderate salaries sometimes find themselves in need of extra money, either on account of sickness or from other causes, and it is to meet their needs that this society has been formed. From it they can secure the necessary sums, to be repaid on terms that are within their means.

Heretofore, unless they had access to and the confidence of men who had ready money to put out on small loans, they have been obliged to bind themselves to pay what amounted to 100 or more per cent on what they had to borrow. Now they will be able to obtain it without strangling their very souls in order to regain a clear page in their financial records.

The Remedial Loan association will fill a vital need in the community by solving a hitherto all but unanswerable problem for men and women who fall into the grip of strained circumstances.

If the legislators like St. Paul well enough to go back there during the hot weather, all they have to do is to neglect to pass a good public utilities bill.

THE OPEN COURT

(Readers of The Herald are invited to make free use of this column to express their ideas about the topics of general interest, but discussions of sectarian religious differences are barred. Letters must not exceed 300 words—the shorter the better. They must be written on one side of the paper only, and they must be accompanied in every case by the name and address of the writer, though these need not be published. A signed letter is always more effective, however.)

HOW TO GET A NEW FORM OF GOVERNMENT.

To the Editor of The Herald:

Will you outline the mode of changing the form of government of a village the size of Park Rapids (2,000) from the old form to a commission form. Also state the benefits to be derived. Very truly yours.

P. A. WALLING,
Secretary.

Park Rapids, Minn., April 17.

Have your mayor or the judge of the district court appoint a non-partisan committee to draw up a new charter. This committee should employ a good attorney to give advice, and should investigate the charters of other cities. When the new document is prepared, call a town meeting and let the business men of the city discuss it freely. After full time for discussion, have a special election called and submit it to the voters for adoption.—The Editor.

CLOSING OF THE COLORED MEN'S CLUBS.

To the Editor of The Herald:

The closing of the colored clubs is the best thing that has ever happened for the benefit of that class of negroes who are striving to better themselves. There are reasons why they have existed and the fault is not entirely their own. However, to make clear why such places exist let me say that, first, the negro is ostracized from public places, which is against the law. He is slow about complaining to the heads of justice demanding civil rights, but he is sought by lawmakers for his suffrage. Negroes are classed alike in the estimation of the white people and the educated ones are offensive when they strive to better themselves. When you put on the shoulders such humiliations that no other class will tolerate you then create an undesirable class of people for which you are responsible. It is impossible to raise the standard of any class of people by jim-crowing them. Give the deserving negro jobs or positions he qualifies for and you have a class of negroes that Duluth will be proud of and social centers will be forthcoming. "Water will seek its level." Yours truly,

DU LITTLETON.

Duluth, April 21.

Small Causes of Big Strikes.

Tit-Bits: The threatened strike on the Midland railway, due to the dismissal of a guard for sticking too closely to the letter of his instructions, is not the only instance on record of big events of the kind springing from similar little causes.

A Leeds labor war was due to the workpeople declining to wear list slippers in a mill where clogs were regarded as unsafe. At Sunderland a foreman shipwright casually told a workman to "hurry up," and the implied reproof being resented, an unusually bitter strike was the result. At Jarrow-on-Tyne workmen struck because they objected to the use of brass checks.

There have been at least a score of strikes, big and little, over the question of whether girls should be permitted to wear "fringes" in mills filled with dangerous machinery. The actual cause of the outbreak of the disastrous Taff Valley railway strike was that a couple of guards were compelled to change brake vans against their will.

Because one of their number resented being told by a foreman to cut his nails, some 300 working goldsmiths came out on strike not long ago. It was explained afterwards that it was customary for the operatives to keep their nails pared close, as otherwise small quantities of the filings of the precious metal in which they wrought might easily work underneath them and be lost.

The strike of the Manchester "nippers," a novelty in labor wars which at one time threatened to dislocate the trade, not only of Manchester, but of Liverpool as well, was brought about through an adult workman interfering in a game of marbles.

Quite a Hint.

Judge: "Papa wanted to know whether you were a good business man," she confided.

"Have you any idea why he asked?" inquired the young man, who had been calling for a long time.

"I guess it was because you never talk business."

The Breath of an Untold Tale

Edwin Björkman in the Masses.

Across the street stands an old-fashioned house, with a gabled roof. On its red tiles the sun is pouring down a flood of melted gold, and the reflection of it fills my room with a roseate light. Above the roof a narrow patch of sky is visible—a sky as tenderly blue as any ever shown on a Venetian canvas.

The surging life of the surrounding city seems to have ebbed out of hearing. At whiles the spring breeze catches the Chinese lantern over in the corner and makes it beat a gentle tattoo against the wall. Otherwise no sound is heard but the light rasping of my pen on the paper. And as minutes and hours pass by the pile of white paper in front of me thins away rapidly.

Suddenly I find myself checked by a thought that will not move on. My mind beats impatient wings against an invisible wall—and then I become conscious of a melody that is floating up from the street and interposing itself between me and my work. An organ grinder has stopped right below my window. He is playing a waltz—of course, it is "Die Schoene Blaue Donau!"

Experience has taught me the futility of resistance. So I stretch my cramped limbs and step to the window for a look at the street.

He is an Italian, stumpy and black-bearded, and yet with a certain wistful beauty in the face he turns upward from time to time in search for listeners. But his entire audience consists of two women—the wife and daughter of the little German cobbler in the basement across the street.

The mother is tall and slim, light-haired and clean-faced. The daughter looks just like her mother. Standing in front of the shop, which is also their home—their heads leaned together, their arms around each other—they may be taken for sisters. Now their faces are lit up with pleasure and their bodies are swaying in time with the waltz.

The music ceases. The Italian stands still, expectant. The eyes of the two women meet for a moment. Then the younger one runs into the shop and returns with a pocketbook in her hand. Together they take stock of its contents. Finally the girl drops a small coin into the organ grinder's hat. And I happen to know that even pennies are scarce in the cobbler's shop.

Once more the man is turning the crank of his instrument. I can see the women bending their heads forward in eager, grateful anticipation. A few soft notes are wafted upward on the breeze—it is the "Donna e Mobile" from "Rigoletto."

Magically the whole scene changes as the melody begins to unfold itself. The women draw together as if in fear. Particularly the older one seems deeply affected. One moment more of hesitation—then they hurry back into the shop, slamming the door behind them. The Italian breaks off abruptly to stare after them with open mouth. But only for a second. Then he picks up the shackles of his little cart and runs down the street with bent head as if he had caught a glimpse of the evil eye.

The street lies utterly deserted. Nothing is to be seen or heard that might account for the flight of those two scared women. What connection, I ask, can there be between a German cobbler's wife and a sweetly sentimental old opera melody? Yet, as I recall the details of the incident just witnessed, I realize that such a connection must exist, and my mind strives vainly to imagine its nature.

The sun is still shining on the red tiles of the house across the street, and the reflected light fills my room. Nothing is heard but the gentle tapping of my Chinese lantern against the wall. It is time for me to go back to work, but the desire to do so has fled. A real human fate has passed me by—its features deeply veiled, its entrance and exit hidden from my view—and those imaginary fates I was creating seem now futile and foolish.

Do You Walk "Arm in Arm?"

London Mail: The habit of a man and woman walking arm-in-arm in public has long gone out of fashion, says the Paris Excelsior.

In its columns a discussion on the subject is taking place, especially on the point: Should the woman place her arm within that of the man, or should he take hers?

The "spectacle of people walking arm-in-arm is," says the Excelsior, "beginning to become quite sensational"—unless they are a father taking his daughter to school. Whereas in former days the woman timidly placed her hand within the arm of her cavalier, lightly resting on his sleeve, the up-to-date couple walk coldly aloof, the man with both hands behind his back, the woman with both hers in her muff.

There is a time when self-respecting people may permit theselves to walk arm-in-arm. It is when they are on a holiday, in the country, in hours of peaceful reverie, when all things in Nature seem to hold hands. It is an attitude which demands a certain intimacy, a gentleness of gait and contemplativeness of mien.

"No, decidedly," says the Parisian, "let us not bring back this arm-in-arm fashion to Paris." The picture is drawn of a young man of a type which is seen frequently in the streets, who takes a girl's arm in a sort of jiu jitsu grip, grasping her hand or wrist, holding her elbow as in a vice, and by the leverage of his arm forcing her to walk with one shoulder hunched up and the other lowered. The object appears to be that the man may propel his companion, much as a policeman might propel a recalcitrant offender to the police station.

This is clearly not to be compared for gracefulness with the fashion of a generation ago when the lady hung lightly on the arm of a strong and dashing escort.

"Imp" and "Brat."

London Chronicle: In the sixteenth century the word "imp" had a very different meaning from that which it bears now. One sentence of a prayer composed under Henry VIII for general use in churches ran: "Let us pray for the preservation of the king's most excellent majesty, and for the prosperous success of his entirely beloved son, Edward our prince, that most angelic imp." The word "brat" has also changed its meaning. A sixteenth century hymn writer, George Gascoine, refers to

"Abraham's brats, that brood of blessed seed * * *"

The Lie.

William Mathews: When once the world has got hold of a lie it is astonishing how hard it is to get it out of the world. You beat it about the head, and it seems to have given up the ghost, and lo! the next day—like Zachary Taylor, who did not know when he was whipped by Santa Anna—it is alive and as lusty as ever.

O That Memory!

Woman's Home Companion: A woman may say that she will forgive and forget, but she will never let you forget that she forgave.

Statesmen, Real and Near

By Fred C. Kelly.

Washington, April 21.—Isaac Stephenson, the multi-millionaire Wisconsin senator, is not a spendthrift, and endeavors to avoid improvidence in all the little everyday transactions of life.

Shortly after the tariff bill was introduced, Senator Stephenson sat in a senate lounging room talking gloomily about the income tax feature. He will be particularly unfortunate when the bill goes into effect, as he is worth some $40,000,000, and his share of the income tax will be something heart-breaking. The senator spoke of this and other distressing features of being rich.

"Why," says he, "it's something awful the way people prey on a man if they think he has a little money. See this tooth here?"—and he exhibited a solitary tooth near the main entrance to his mouth. "Now if I should get a plate made for my mouth, the dentist would charge me just double what he would the average person."

Everybody looked sympathetic.

"But I've fooled them," went on Stephenson, cheerfully. "For the last eight years I've lived on gruels."

* * *

A man by the name of Tom Sloan, of Nebraska, came on to Washington to spend some time, and—so the story runs—happened to take a room at the home of Frank H. Abbott, acting commissioner of Indian affairs, and a prominent candidate for that place under the new administration.

Abbott and Sloan became friendly and got to talking together evenings. One night Abbott asked Sloan if he were here with the idea of landing some job or other.

"To tell you the honest truth, I am," confided Sloan, "but don't say anything about it. Some of the other candidates might get wise to it. I'm going to try to get appointed commissioner of Indian affairs.

* * *

The building where members of the house have their offices is a quadrangle, and one can walk around and around the hallways forever, just as on a race track. Each lap is a third of a mile. When Stanley Bowdle, Nick Longworth's successor, came to town, he set out down one of these corridors to find a certain office, and walked, and walked, and walked. He missed the office the first time around and had to make the circuit all over again. After he had finally found the place he was seeking, he took a deep breath, mopped the perspiration from his brow, and remarked:

"I'd always heard Washington is the city of magnificent distances, and, by golly, it is just that!"

* * *

Bowdle, by the way, is a strong anti-suffragist. He inquired, on his arrival here, for a good hotel. "I wish I might find a hotel," said he, "where my wife won't be thrown with a lot of suffragists. Direct me, if possible, to a place where the women are thankful for their privileges and don't demand their rights."

* * *

It appears that ready-money stands right out in a man's face, humbly clad though he may be. The signs may be subtle and mysterious, but they are unmistakable to the elect. "Alfalfa Bill" Murray is a new congressman from Oklahoma who owns 1,600 acres of fertile land back home, and a few other things, but he dresses like a man who has emerged triumphant from a fire sale, and then slept in his clothes. When he first came to Washington, he went and opened an account in one of the banks. Now it happens that there is another bank in the same building with the one where Murray put his money, and the two places look merely like different entrances to the same bank. In the course of a few days, Murray desired to draw out part of the money he had deposited, but he drifted into the wrong place.

The cashier gave one glance at Murray, but never heeded his humble garments. He merely noted the face, and saw money written there. Without a word of protest he cashed Murray's check for $75.

When he got outside, Murray happened to note the name on the door of the bank and saw his mistake. Whereupon he took the $75 back to the cashier, saying:

"Lookee here. I haven't got a cent in this bank and never have had. I'm a stranger here. Better be more careful after this."

If Murray, on the other hand, had been nattily dressed and nattily mustached, but had lacked the subtle little ready-money look about the corners of his eyes, he might have gone into the bank where his money really was and yet been held up for half an hour while he tried to identify himself.

* * *

James Manahan, representative-at-large from Minnesota, is known throughout that state as "Upper Berth Jim," on account of his work in Ezra-kendallizing Pullman rates—that is, making the uppers lower.

Manahan's older brother taught the country school that he attended for several winters. Within a day or so after he started in, young Manahan got a whole-hearted thrashing from his teacher for whispering or some other minor offense.

"But I wasn't whispering," insisted the boy on the way home.

"I know it," said brother, the teacher, "but I needed you for an example to the rest of the school."

* * *

Tom Mays, an expert accountant from Kentucky, has been working on the books of the government insane hospital near Washington. The other day, as he was walking across the grounds, he saw two trusty patients staring at him. They evidently had been talking about him, as he overheard one say:

"I don't know; he looks all right."

(Copyright, 1913, by Fred C. Kelly. All rights reserved.)

Pen-Written Letters.

New York Mail: It is pleasant to receive a pen-written letter nowadays, in the writer's well-remembered handwriting. For it is becoming a somewhat rare experience. That is one reason why it is pleasanter to have a woman for a correspondent than a man. Women, unless they are professional writers, seldom use the typewriter for personal letters.

Some people maintain that no real letter, nothing really worthy of the epistolary name, was ever dictated, or written on a machine; but that is a mistake. Something, however, is always wanting in such correspondence. One's individual way of crossing a "t" or dotting an "i," or of dropping off the loops in letters that go below the line, carries with it something of that sort of personality that ought to get in a letter; and the written message, therefore, possesses double the value of the typewritten one, even though the writer may have the knack of expressing himself freely and originally with a typewriter.

Work and Play.

Judge: First Employer—How long has Gotrox's boy worked in your office?

Second Employer—About half an hour. He has been with us six months now.

The State Legislature

Press Views on the Session.

State Is Spendthrift.

Anoka Union: Minnesota is a spendthrift and the legislature made it so. Higher taxes than ever for the next two years.

Legislating Legislature.

Cambridge North Star: The legislating legislature has only one more week in which to work. If it keeps up the record already established, it will go down in history as Minnesota's best.

A Great Problem.

Litchfield Independent: The legislators of the state are now facing the problem of raising $21,000,000 in taxes to run the state government during the next two years. The state tax rate will be more than double that of a few years ago. The total expense of running the state has quadrupled in the past ten years, the population and assessed valuation not having shown an abnormal increase during the same period.

Governor Is Right.

Wabasha Herald: The Nolan public utility bill has been vetoed by the governor on the ground that it is only a piecemeal measure. The governor's contention is that state control of public utilities is right in principle, and that therefore it would be inconsistent to have a law which provides for state control of one public utility and municipal control of another. It would seem that the policy is sound and is backed up by the attitude of most states of the Union. The governor is right in demanding a thorough public utilities measure.

Advice to Legislature.

Elk River Star-News: The legislature has won a good deal of glory from the session just closing, but to cap the sheaf they should adjourn promptly at 12 o'clock on the last day and not follow the foolish precedent of "turning the clock back." When the clock is stopped is the time that the woodchucks come out of their holes.

Minnesota Is Advancing.

Fergus Falls Free Press: The present state legislature will have appropriated over $20,000,000 before it adjourns. Tom Reed said that the United States is a billion-dollar country. Minnesota may get into the same class.

Hits Nail on Head.

Cass Lake Times: Governor Eberhart's veto of the Nolan "local control of public utilities bill" hits the right nail squarely on the head. It is an old adage, that "What is everybody's business is nobody's business" and the governor seems to be imbued with the correctness of the adage. The care and management of the public utilities of a great state like ours is a function of quite as much importance and interest to the people as that of the railways, and it is quite time that some one should recognize the fact. We congratulate the governor on his upright manifestation of the will of the people.

Good Scheme.

Sandstone Courier: Speaker Rines has introduced a bill to change the state Constitution and do away with a lot of elective officers. His scheme is to adopt the commission form of government in this state and have most of the officers appointed. This would be a step ahead of any other state in progressive legislation, but other states are considering similar bills. Counties should also be included. This would greatly cut down the expense of elections, shorten the tickets so that the voters could gain some idea about the candidates and would undoubtedly give us a better state and county government.

The Man With a Purpose

From Thomas Carlyle's "Past and Present": Blessed is he who has found his work; let him ask no other blessedness. He has a work, a life purpose; he has found it and will follow it! How as the free flowing channel, dug and torn by noble force through the sour mud-swamp of one's existence, like an ever-deepening river there, it runs and flows; draining off the sour, festering water gradually from the root of the remotest grass blade; making, instead of pestilential swamp, a green, fruitful meadow with its clear, flowing stream. How blessed for the meadow itself, let the stream and its value be great or small! Labor is life; from the inmost heart of the worker rises his God-given force, the sacred, celestial life-essence, breathed into him by Almighty God, from his inmost heart awakens him to all nobleness, to all knowledge, "self-knowledge," and much else, so soon as work rightly begins. Knowledge! the knowledge that will hold good in working, cleave thou to that; for Nature herself accredits that, says yea to that. Properly thou hast no other knowledge but what thou hast got by working; the rest is yet all an hypothesis of knowledge; a thing to be argued of in schools, a thing floating in the clouds, in endless logic vortices, till we try it and fix it. "Doubt, of whatever kind, can be ended by Action alone."

Ole Mammy's Slumber Song.

Hush-a-bye baby, de winter winds croon,
Hush-a-bye, summer will come along soon,
De wind's in de meader, the rain's in de brake,
But mammy gwine sing a li'l song for yo' sake;
Hush-a-bye, baby, to slumber and sleep,
Under de snow-sheet de violets creep.

Hush-a-bye, baby, de change in de moon
Tell 'bout de roses dat comin' wid June;
De wind will lay low, de rain gwine ter stop,
De sun wahm de furrer for daddy's cawn crop;
Den hush-a-bye, baby, to sleep till de mawn,
Dar's hawg an' dar's hominy bofe in dat cawn.

Hush-a-bye, baby, de fire on de h'a'th
Paints on de floor ob de cabin a path,
Down through de orchard, out to de sheep fol',
Draws it, and paints it in shimmery gol';
Den hush-a-bye, baby, no use fer ter fret,
Mammy gwine make you a fine lady yet.

Mammy gwine dress you in wahm rabbit skin,
Down fum yo' foots ter de tip ob yo' chin;
Daddy gwine git out de plow, by and by,
So hush-a-bye, baby, 'tain't no use ter cry.
De wind at de winder will crackle an' croon,
But I hear de Night laffin' an' talkin' of June!

—Will Allen Dromgoole in the Nashville Banner.

Twenty Years Ago

From The Herald of this date, 1893.

***Carl Fisher, formerly chemist at the West Duluth blast furnace, came up from Chicago yesterday and will go to Two Harbors for the summer.

****Mrs. W. J. Matthews and Mrs. R. S. Ettinger of West Duluth are visiting relatives in Richmond, Va.

***The Young Women's Christian association of Duluth was organized yesterday at a meeting held in the Congregational church parlors and the following officers were elected: President, Mrs. C. F. Howe; vice president, Mrs. J. A. Waugh; secretary, Mrs. S. W. Richardson; treasurer, Miss Ella Roe; board of managers. Mrs. Watson Moore; Mrs. George W. Buck, Mrs. H. B. Moore, Mrs. J. S. Reeves, Mrs. S. F. White, Mrs. J. J. C. Davis, Mrs. J. E. Wieland, Miss C. Roeker, Mrs. C. E. Shannon, Mrs. W. A. McGonagle, Mrs. George M. Smith, Mrs. H. H. Hanford.

***James A. Tawney of Winona, state senator and congressman-elect from the First Minnesota district, fell down a flight of stairs at St. Paul, alighting upon his head. He was unconscious for several hours, but his injuries are believed not to be serious.

***Miss Marion Phillips left yesterday for an extended visit to Springfield, Ill.

***Yesterday morning the residesce of Hiram N. Rhodes at Lakeside was wholly consumed by fire, together with the contents. His family is visiting in Dakota. About a year and a half ago Mr. Rhodes lost quite a substantial dwelling by fire. It was not rebuilt, and the building just burned was a small structure standing on the lot back of the site of the larger house.

***Duluth was visited yesterday by an unseasonable, half-tamed blizzard. All the trains were delayed by the snow. The Northern Pacific trainmen reported the snow twenty-eighth inches deep near Motley.

***A letter was sent yesterday to Secretary of War Lamont, signed by Mayor d'Autremont and President Henry Truelsen of the board of public works, narrating the fate of the "lift bridge" and stating that it is now proposed to put a tunnel under the ship canal and asking permission therefore from the government. The promise not to interfere with navigation is also made.

Oh, Answer the Child!

Judge: "Pa, was Job a doctor?"

"Not that I know of."

"Then why do people have so much to say about the patients of Job?"

A Speeder.

When Delia in her car appears,
Awed by a thousand prudent fears,
I'd cross the street, but dare not move—
Tell me, my heart, if this be love?

—Judge.

Simply This, and Nothing More.

Judge: "Come in and have it charged," was the inviting sign in front of a place of business in a Jersey town. A stranger, being somewhat low in funds, walked in briskly. "I understand that I can get things charged here," he said, addressing one of the employes.

"Only storage batteries," replied the other man.

Against His Principle.

Judge: "My grocer won't sue me if I don't pay him."

"How's that?"

"He never adopts legal measures."

Assessable and Non-assessable.

Judge: The tax assessor of a county in Northern Arkansas called at the domicile of a back-country resident, and the following conversation took place:

Assessor—Amount of stock? Critters, yuh know.

Resident—Onery passel. Two hosses, one ceow and five head o' hawgs.

A—Value?

R—Oh, 'bout a hundred dollars, I kalkerlate.

A—One hundred. O. K. By the way, them's oncommon fine purps yuh got there.

R—Yep. Ding-whislers! Fox houn's, them be.

A—What'll yuh take fer one?

R—Hundred dollars. They're wo'th two.

Girl of the Period.

Whatever charms she has, a way
She'll find to show, for she is wise;
No trick she'll miss by night or day—
She knows it pays to advertise.

—Judge.

The Batsman's Lament.

I care not where the fielders lift
Their paddel palms in air;
The balls I hammer out, so swift,
Will always drop right there.

—Judge.

STEAMSHIPS.

NEW Orpheum THEATER — Both Phones 2416. Second Ave. East and Superior Street

MATINEES DAILY 10c & 25c — Nights, 10c, 25c, 50c and 75c.

AMELIA STONE AND ARMAND KALISZ
PROFESSOR OTA GYGI STEINER TRIO
WILLIAM F. SULLY & JAMES HUSSEY
JOHNNY SMALL AND HIS SMALL SISTERS
MONTAMBO & WELLS
THE MARS DUO
Talking Moving Pictures.

LYCEUM | TODAY
1 to 5 p. m.—7 to 11 p. m.
"No Need to Travel."
KINEMACOLOR IS HERE
Today—"HER CROWNING GLORY" and "LAKE GARDA."
PRICES—10c and 20c.

"Where Your Money Does Its Duty."
EMPRESS | ALL WEEK
A FAIR OF FUN AND FRIVOLITY
"The Girl From Dublin"
WITH TERESE MILLER.
Catchy Music and Pretty Girls.
Matinee Daily 2:30 10c | Nights, 7:40 and 9:15 10c and 20c

HEALTH & HAPPINESS
By Dr. R. D. Scott.

Questions pertinent to hygiene, sanitation, and prevention of disease, if matters of general interest, will be answered in this column. Where space will not permit, or the subject is not suitable, letters will be personally answered, subject to proper limitations and when a stamped addressed envelope is enclosed.

Dr. Scott will not make diagnoses of prescribe for individual diseases, and requests for such service cannot be answered.

Address all communications to "Health and Happiness" department.

DR. R. D. SCOTT.

Popular Dislike of Hospitals.

Our modern hospital, whether it be supported by the state or by charity, or is a private institution entirely self-supporting, is generally so well conducted that it is hard to understand the popular dread people have of such institutions. The purely private hospital is, however, open to criticism, when it is run for the profit to be made by an unscrupulous owner; but such institutions soon become known, as to their character, to the medical profession, and, therefore, receive no patronage except what may drift there through the advertising of the proprietors—so they can hardly be classed among what are known as legitimate hospitals and are not considered in what I have to say about hospitals in general.

To understand the popular dread of hospitals, we have to go back beyond the present generation, for it is mainly a prejudice handed down through several generations, which had its origin many times in countries far distant and in far removed times. True, the illegitimate private concern of the present day has something to do with the perpetuation of this feeling of distrust, but when the public is not able to distinguish between the genuine and the spurious hospital, they should leave the selection in the hands of their family physician and bury their prejudice against these useful institutions. It is generally recognized that surgical operations are better taken care of in a hospital than elsewhere; but, aside from surgery, there are many conditions that are better cared for in a hospital than in the best regulated home. Among these diseases which do better with hospital treatment might be mentioned typhoid fever and pneumonia, for both of these require the very highest efficiency in nursing, much more than even medical attention, and the well-equipped hospital is prepared to carry out the attending physician's instructions for the full twenty-four hours in each day, and promptly report to him the slightest change in the patient's condition. Such attention in the home is only possible by employing both day and night nurses, and that it is never quite so satisfactory to the attending physician, or so safe for the patient. It also entails an expense which few families are in a position to meet, and this without any advantage.

The expectant mother, particularly when it is her first experience, is also better off in a good hospital than in the home, but there is a good deal of sentiment connected with such an event which cannot be wholly ignored, nor should it be, and every case must be decided on its own merits. When expense is an item to be considered the hospital plan is much cheaper than efficient service in the home, and in a well-equipped hospital the attending physician has everything at hand with which to meet an unexpected emergency. The expected baby is better cared for, the mother has the best of care, and is relieved of all the little worries which are sure to reach her when at home. And, what is also of some importance, the home and the family are not disturbed and are ready to welcome mother and stranger when they are strong enough to be brought home. The advantages are so many that it would be well for every young expectant mother to consult her physician as to his ideas in regard to such a plan; for it is understood that the family physician is the one to decide such matters to the best advantage.

Questions and Answers.

Increasing Humidity in Hot Water Heated Apartments.

H. B. writes: In what way can the humidity of the air be increased in a house heated with hot water radiators?

REPLY.

Shallow pans containing water and a large sponge placed on top of the radiators is about the only way, unless a special ventilating device be used, into which steam is allowed to escape. The relative humidity of air in such apartments is however, rarely very low, because the temperature never becomes extremely high. It, therefore, takes rather moderate evaporation to bring the humidity within bounds of health.

Quinine No Preventive of Typhoid.

K. T. writes: Will six grains of quinine taken each day have any effect in the prevention of typhoid?

REPLY.

No. On the other hand it will do you before if persisted in. Quinine is specific for malaria, but it is of no benefit in typhoid fever.

Tender Gums With Loose Teeth.

C. Z. writes: My gums are very tender. Bleed easily and the front teeth seem to be slightly loose. What might the cause of this be and is there danger of losing my teeth?

REPLY.

The cause of such a condition is either salivation or Rigg's disease. Salivation is usually caused from mercurial poisoning and too frequent dosing with calomel is the most common cause of this poisoning. Rigg's disease is an affection of the alveolar process of the jaw, and when infection takes place pus will ooze up at the sides of the teeth. Either of the conditions will cause loss of teeth, if not promptly remedied. If you have been taking no mercury in any form recently, consult a good dentist; and if Rigg's disease is present, remember that it can't be cured in a day or a week, but requires long and faithful work on the part of your dentist, if he is to save the teeth.

Eczema of Skin on Stump.

H. C. W. writes: In the last four months I have been bothered with a running eczema on my stump, with prevents me using an artificial limb. I have tried, under a recognized physician's advice, several ointments and bovemine, with no permanent results. The bovemine healed up the sore, but as soon as I put on my leg the eczema broke out again.

Is there any specific for eczema?

REPLY.

As eczema of the skin is due to a vast variety of causes, it is manifest that no specific for this trouble can ever be found.

In your case I take it that eczema is caused from interference with the blood circulation in the skin, and this is probably due to poor fit of the artificial limb. A good mechanic who has had experience in the manufacture of artificial limbs would be the most likely person to find the defect which produces pressure, and thus get at the root of the trouble. With the socket in the artificial limb made right, the healing of the eczema should not be a difficult matter.

PICTORIAL EXPOSITION OF DULUTH AND NORTHERN MINNESOTA

IN THE LOBBY OF THE NEW

ST. LOUIS HOTEL

IN THE HEART OF DULUTH.

EVERYBODY INVITED
ADMISSION FREE

See the city you live in and the country round about

WORK WELL ADVANCED

(Continued from page 1.)

ments toward the creation of a state efficiency commission.

There is scarcely a single measure of much importance on either the calendar or general orders in either house. The practice of making special orders of the more considerable measure has winnowed the mass down to a very trifling litter of junk which it would be doing the state no ill to leave unfinished at the close.

This situation is in striking contrast to the last session, when the close came without not only the usual accumulation of minor measures still unfinished, but with practically every measure of first importance left to die with the riffraff.

Status of Important Bills.

When the last half week's work began this morning, this was the situation as to the more important measures:

The Nolan bill for the local regulation of public utilities and the Minnette-Holmberg-Schwartz bill for the state regulation of telephone company had been repassed by the house over the governor's veto, and were up to the senate for action.

The Wallace and Murray bills for the state regulation of all public utilities are a special order in the senate for this afternoon, with little prospect that they will be passed at this session.

The conference committees on the workingmen's compensation bill had agreed, and were ready to report to both houses, to the senate first, because the measure originated there.

The recall conference committee was ready to report its agreement on the bill.

The anti-roadhouse bill was in conference, with a probable agreement in sight.

A report was expected from the conference committee on the bill for state aid to county tuberculosis sanitoria, for which $500,000 is to be appropriated.

The "blue sky" bill, which has passed the senate, was a special order in the house for this afternoon.

The congressional reapportionment bill which has passed the senate in a special order in the house late this afternoon.

The seven-senators" bill, which has passed the senate, is a special order in the house for tomorrow afternoon. Though no great interest has been shown by the house members in this measure, it is thought likely that it will pass and be submitted to the people again.

The Woodmen's secession bill is in conference between the two houses.

The house efficiency commission bill is on general orders in the senate.

The house bills providing four-year terms for county officers after their present terms expire, are a special order in the senate for this afternoon.

The Bendixen house bill requiring railroads earning $1,200 a mile or more to carry passengers for 2 cents a mile has passed the house and is on the calendar in the senate.

* * *

Workingmen's Compensation.

The conference committee's agreement on the workingmen's compensation act is looked upon as an exceedingly happy compromise on the differences between the two houses, these differences having been reconciled without weakening the bill or imposing any hardships on labor.

The house, by the terms of the agreement, recedes entirely from the amendment providing that though no compensation shall be paid for injuries persisting less than two weeks, where the injury lasts longer than thirty days compensation shall be paid from the first day of the injury.

On the question of medical and surgical aid to injured workmen, as the bill passed the house it provided such aid for two weeks and up to $100 in amount. The house made it cover ninety days and made the maximum $195. The compromise is as follows:

"Such medical and surgical treatment, medicines, medical and surgical supplies, crutches and apparatus as may be reasonably required at the time of the injury and thereafter during the liability, but not exceeding ninety days, to cure and relieve the effectives of the injury, the same to be provided by the employer and in case of his inability or refusal seasonably to do so, the employer to be liable for the reasonable expense incurred by or on behalf of the employe in providing the same; provided, however, that the total liability under this subdivision shall not exceed the sum of $90, except that the court may, during said period of ninety days, upon necessity being shown therefor, require the employer to furnish such additional medical, surgical and hospital treatment and supplies as may be reasonable, which, together with any sums or relief theretofore furnished, shall not exceed in all $200."

The committee provides a new definition of the word "accident" which does away with the objectionable requirement that the injured employe must exhibit objective symptoms. This definition is as follows: "The word 'accident' as used in the phrases 'personal injuries due to accident' or 'injuries or death caused by accident' in this act shall, unless a different meaning is clearly indicated by the context, be construed to mean an unexpected or unforeseen event, happening suddenly and violently, with or without human fault, and producing at the time an injury to the physical structure of the body."

* * * *

Though the report that Governor Eberhart would call his extra session immediately following the adjournment of the regular session came from those close to him, no more is heard of this, and though it seems to be taken for granted that an extra session will be called, nobody expects it for some time, and probably it will not come until fall.

* * * *

Repassed Over Veto.

The two vetoed bills were both repassed by the house late Saturday afternoon, the telephone regulation bill easily and by a very large vote, and the Nolan bill with the greatest difficulty and by a narrow margin.

Unquestionably, if the telephone bill had not come up first, the Nolan bill would not have been repassed by the house. But the ease with which the telephone bill went through by a stampede vote carried the Nolan bill along with it.

The difference is that while there is a wide demand for the telephone bill among telephone companies outside the Bell interests, headed by the Tri-State company and reaching to practically every rural telephone concern in the state, the Nolan bill is interesting chiefly to Minneapolis.

Minneapolis has no home rule charter, and therefore has to come to the legislature with a great variety of matters which the home rule charter communities can attend to for itself. The Nolan bill, for instance, while it would give Minneapolis power to regulate the charges and services of its public utility concerns, probably would give Duluth utterly no powers which it does not now enjoy through its home rule charter.

As most communities nowadays operate under home rule charters, Minneapolis practically was alone in its demand for the Nolan bill, and if it had stood alone without the help of the telephone measure it would probably have come nowhere near the eighty votes it needed for repassage in the house.

Never has there been such lobbying on the floor—by members, of course—as there was Saturday afternoon when the Nolan bill hung in the balance.

The first roll call showed the bill thirteen votes short of the necessary eighty. A second call brought in a few more, and a third still more; but even then the bill was several votes short of passage.

The friends of the bill seized upon the fact that four or five members who had answered to the call of the house were not present when the vote was taken on the bill, and insisted that the roll call continue until every member who had answered the call had voted.

Most if not all of those who were absent would have voted against the bill, and its friends knew it. But while the roll call proceeded the Minneapolis members who were back of the bill besieged their friends who had voted against it, either because they didn't believe in it, because they wanted to uphold the hands of the governor, or because they were for state regulation and looked upon the Nolan bill as a reactionary step.

The advocates of the bill begged, pleaded, cajoled, blustered, even abused those whose votes they were seeking. When this process was going on, Representative F. L. Klemer of Faribault rose to a question of personal privilege and complained that Representative J. W. Wilson of Minneapolis, who had solicited him to change his vote to "yes," had called him "a damn crank" for voting as he did. Mr. Klemer said he wanted it understood that he voted on principle.

Mr. Wilson, red faced, stalked back to his seat, and the scramble for votes went ahead.

Finally, enough members were induced to change their votes to pass the bill over the veto. But it took an hour or more of the hardest kind of work to do it.

In advocating the bill, Representative W. J. Nolan of Minneapolis, one of the authors of the general legislation committee's public utility bill which the house defeated, said that a failure to pass his bill would be making a present of a million dollars to the General Electric company of Minneapolis.

The telephone bill was repassed without debate by a vote of 95 to 14.

Work Ends Wednesday Night.

Wednesday at midnight the passing of bills must cease, under the Constitution. It is possible to keep on passing bills by stopping the clock or by turning it back, as has been done in the past. But as most of the more interesting bills will be out of the way before that time, it is not likely that work Wednesday night will be prolonged much past the midnight hour.

Both houses will meet Thursday morning to approve the journal of the preceding day, and they will take advantage of the meeting to make the usual presentations and speeches of farewell and mutual admiration. The session will adjourn sine die at noon Thursday, and by Saturday night there will not be a member of either body in the capital who does not live there.

* * * *

Within two hours of the time when they were first taken up in the house Saturday, the three big appropriation bills had passed both houses. An attempt was made in the senate to restore the appropriation for the state board of visitors of state institutions, but it failed, and unless the item can be restored in conference, this particular bureau is dead.

STILLMAN H. BINGHAM.

TRY RESINOL FREE FOR SKIN TROUBLE

It Stops Itching Instantly and Soon Heals the Worst Eruption.

The moment Resinol Ointment touches any itching skin, the itching stops and healing begins. With the aid of Resinol Soap, it quickly clears away all trace of eczema, ringworm, pimples, blackheads, or other tormenting, unsightly eruption, leaving the skin clear and healthy.

Prove at our expense that Resinol will do this for you. Write today to Dept. 22-T, Resinol, Baltimore, Md., and we will send you a liberal trial, by parcel post, with full directions for use.

Resinol is equally effective for sores, boils, burns, chafings, red, rough hands, dandruff and itching piles. Prescribed by doctors for eighteen years. Sold by every druggist, large or small, throughout the United States.

Cured Pimples and Blackheads.

W. B. Hackett, 629 Golden Gate Ave., San Francisco, writes: "I was bothered for several years by unsightly pimples on my face, as well as blackheads, which were a source of much discomfort and embarrassment. At last I decided to try Resinol Soap and Resinol Ointment. I am happy to say I am entirely rid of the eruptions, and my skin is clear of all disfigurements. I also find that Resinol works wonders when used to cure cold sores, etc."

CASTORIA

For Infants and Children.

The Kind You Have Always Bought

Bears the Signature of Chas. H. Fletcher

—THE— HOMECROFTERS' CORNER

Conducted by C. E. ROE.

Questions will be answered by Mr. Roe in this column.

Spring Pruning.

Now is the time to prune your currant bushes, raspberries, shrubs and trees. The best tools for this work are pruning shears, a good sharp pocket-knife and a fine tooth saw.

It is your 2 and 3-year-old currant wood that gives you the best fruit. If there are canes that are old and scraggy or look diseased, cut them out. Unless you have a very heavy pair of pruning shears for this work, a short fine tooth saw is the best tool. Cut them out as close to the ground as possible. If there are more than four or five canes of the last season's growth, cut out the weaker ones. While these new canes will give you little or no fruit this year, you will want them next year to replace the old wood which should be removed at that time. Burn all trimmings not used for cuttings.

All of last year's fruiting canes should be removed from your raspberry bushes and immediately burned. Cut out also all of the weaker canes of the last season's growth, leaving from eight to twelve good strong canes for each bush. If the tips were not removed from the new canes during the growing season last summer, go over them with a sharp knife now and cut off from six to ten inches. This process throws the strength of the plant into the fruit spurs and will insure better berries and more of them.

Go over all of your shrubs and remove all dead wood and unsightly branches. If any of the tips have winter-killed, cut several inches below the dead portion. Half dead wood is a great drain on the vitality of plants, good pruning is essential to healthy growth.

Hardy roses should be pruned so that only about one-half of the old wood remains.

All suckers or sprouts should be removed from about the bottom of your fruit trees and shade trees. The top soil should be loosened for at least fifteen inches from the tree's trunk and a mulch of compost of stable manure applied. Do not let the manure come in contact with the trunk of the tree. Whenever a limb is removed the wound should be carefully pared with a sharp knife until it is even with the bark; and if the wound is large, white lead or grafting wax should be applied to keep out moisture and insects. Wherever two limbs cross so that one rubs the other, one should be removed. This may be safely done, even with large limbs if the directions given above are followed. However, in removing the branch of a tree you should cut from the bottom upward in order to avoid tearing the bark of the tree. Fruit trees often grow so dense that fruit will neither set nor mature. Enough branches should be removed from the center to permit both air and sunshine to penetrate freely.

Wherever strawberries or perennials have been heavily covered with leaves or straw, remove part of the covering and loosen up what remains so that the air can reach the plant. It is a little too early to uncover entirely, but strong plants are often smothered by heavy covering during the first warm days of spring. The covering may be safely removed from most of our woody shrubs now.

Lawn Grass Seed.

There are many very reliable seed and plant houses, and it might be well to send them postals for lawn literature, giving seed prices. Just at present a local hardware company has some excellent lawn fertilizer which it is selling at 5 cents per pound. From ten to twenty pounds will be sufficient for the ordinary lawn.

ELKS, NOTICE!

There will be a dance at the clubrooms Tuesday evening, April 22, for Elks and their families.

COMMITTEE.

JOBS OFFERED BY UNCLE SAM

E. M. Barker, local secretary of the United States civil service commission, announces the following examinations to be held:

May 5—Copperplate map engraver.

May 7—Male electro-metallurgist in the department of the interior; female head operating nurse for the Freedmen's hospital in Washington; male or female telegraph operators for different branches of the service; architectural and structural steel draftsman for a position in the lighthouse service; male or female colorist; male junior aid in the forest service at Madison, Wis.

May 12—Male associate physicist, qualified in metallurgy, for a position in the bureau of standards, Washington, D. C.; irrigation managers and assistants in the reclamation service.

May 21—Copyist marine engine and boiler draftsmen in the bureau of steam engineering, navy department, Washington; mineral examiner in the general land office; drainage engineer in the department of agriculture; structural steel draftsman in the bureau of yards and docks, navy department; assistant engineer in forest products in the forest service at Madison, Wis.

FARMERS ORGANIZE CO-OPERATIVE CLUB

Will Work for General Betterment of Northern Aitkin County.

Aitkin, Minn., April 21.—(Special to The Herald.—The Cobaliver Farmers' club is a new organization composed of forty farmers from Cornish, Ball bluff and Verdon, in the northern part of Aitkin county.

The object to the club is to cooperate in promoting the general welfare of the farmers, especially better roads, markets, stock and crops, and demanding better schools. The headquarters of the club will be at Jacobson, and its name is composed of the first syllables of the names of the towns represented. The officers are Paul Jacobson, president; Henry Norberg, vice president; John O. Anderson, treasurer; H. E. Douglas and B. E. Hoyt, advisory committee.

Iowan Badly Hurt.

Bowman, N. D., April 21.—(Special to The Herald.)—Stepping in front of a swiftly moving passenger train, James Muskan, aged 41, of Des Moines, Iowa, was thrown by the locomotive pilot against a freight car on an adjoining track at Buffalo Springs, this county. Both arms and legs were broken, several ribs were fractured and he probably will die. Muskan was en route to Sumatra, Mont.

DRY SUNDAY IN DULUTH

City's New Lid Apparently Fits Tightly Around the Edges.

"Keg Parties" Open Season and Some Drunks Are Seen.

Duluth yesterday had the first real, bona fide, honest-to-goodness dry Sunday it has experienced in many years.

Commissioner William A. Hicken did it. He did it with Duluth's new charter and the co-operation of the other members of the governing body, through the medium of the police department.

Even the "initiated" went thirsty yesterday. They tried all the old places, but nowhere could they find a single accommodating soul to furnish the wherewithal to slake that parched lining. So far as getting an alcoholic drink they might as well have been marooned in the Sahara desert as to have been in the Zenith City.

The bright and shiny lid fitted snugly. It didn't leak any where, not even around the edges. That doesn't say that there weren't a few jags in the corporate limits yesterday, for several were apparent. But from all indications the possessors had provided a supply of their own. They had stocked up with bottle goods Saturday and pulled the corks yesterday. But one drunk was hauled into the police station, but others were seen on the streets. The number, however, was small by comparison with previous Sundays.

Keg Parties.

The "keg" parties opened the season yesterday. One or two were reported. As the lid gets older and the weather warmer they will increase in numbers. The disciples of the keg will hire some conveyance and seek shady glens, there to pay homage to John Barleycorn until the last dregs have been strained through the tap. Others with a more expensive thirst will seek surcease from care and sorrow in the more open city across the bay.

The police were given strict orders Saturday by Commissioner Hicken to make sure that the closing law be not violated. His orders were that the first Sunday of the commission administration should be a pattern for all Sundays following. The police were on the job. Every gin mill or possible blind pig in the city was watched, both by the regulars and by men in plain clothes. With the exception of the lone drunk no arrests were made.

Several ministers said last evening that they had seen a number of new faces in their congregations and ascribed the additions to the law enforcement regime. Others said that they saw no change in the size or appearance of their flocks.

"HUMAN CHANCE OR DIVINE CERTAINTY"

"Human Chance or Divine Certainty," was the subject of a sermon by Rev. Bruce V. Black of the Union church yesterday.

"The apparent injustice and inequality of human experience constantly presses the question upon us. 'Is life a chance' or 'is there a Divinity which shapes our ends, rough hew them as we may,' said the speaker.

"View from mortal standpoint, life is a gamble from the cradle to the grave. Some hold the cards of fortune, others lose all, even their souls. The mansion or the hut, the seat of power or the cell of shame, are our destinies of chance.

"All human genius has failed to invent a single device that can stay the treacheries of chance, for it seems that even nature's laws deal unfairly at times, and permit no interference. Combinations of elements of nature produce a storm that acts most capricious, destroying one house, ruining one field of grain, while others equally exposed escape uninjured. A cyclone lays waste an Omaha, while other cities are more fortunate.

"Viewed from the religious standpoint the Province of God can intervene and spare the catastrophies of life. Such intervention we call miracles, which is not an act against law, but above it. It is a time worn question, 'Does God in His own laws to perform a miracle?' A miracle is not the breaking of law, but the fulfilling of it. Thus when Jesus resurrected Lazarus he broke no law of nature, but fulfilled the law of self-preservation. When he healed the leprous man he transgressed not natural law but fulfilled an imperfect law of leprosy.

"There comes a time of human extremity when all our efforts fail. One of two paths we may pursue, either to give up to fate or to invoke a special Providence of God to help us. The latter way eliminates chance entirely and makes life a certainty. All the patriarchs from Abraham to our hero, chose the latter course and escaped the hazard of a life that lacked a Divine hand upon the helm in the time of storm."

HOTEL MAN WAILS.

Ishpeming Boniface Says Turkey Is Cheaper Than Beef.

Ishpeming, Mich., April 21.—(Special to The Herald.)—"The recent advance in the retail price of meats is hitting the hotel and boardinghouse-keepers hard," declared a hotel man. "In order to make ends meet, we will have to serve less meat than formerly, and substitute other foods. Roast beef is now in the luxury class. Hotels cannot afford to serve roast dinners at 50 cents a meal.

"At the going prices we can serve both chicken and turkey dinners for less than we can serve veal, lamb or choice cuts of beef. As long as turkey and chicken can be purchased at the present prices, they will make a cheaper dinner than roast beef at from 30 to 35 cents a pound."

GOPHER BOUNTY AGAIN IN FORCE.

Cogswell, N. D., April 21.—(Special to The Herald.)—The boys of Sargent county will have another opportunity this spring to earn spending money. After cutting out the gopher bounty last year, the commissioners decided to place it in force again this spring. They pay 2 cents for ordinary gophers and 3 cents for the pocket gophers. As a result of the freedom last year the little pests are unusually numerous, and will do considerable damage unless quickly exterminated.

"GOV." POLLINGER DIES.

Noted Montana Frontiersman and Vigilante Crosses Great Divide.

Helena, Mont., April 21.—E. M. ("Governor") Pollinger of Virginia City, Mont., pioneer of this frontier and one time leader of the Montana Vigilantes, who helped hang several road agents in the early days of Virginia City, is dead in Pasadena, Cal., aged 67.

Pollinger came across the plains to Montana in 1863, engaging in staging. He assisted in the building of the Columbia turnpike, one of the first in Pennsylvania, in 1800. "Governor" Pollinger operated the central overland express, which ran stages across the plains from Omaha to Colorado, Pikes Peak and other frontier points. This was before the days of the Union Pacific.

Pollinger located the first mines at Argenta, Mont. He also was superintendent of the stage lines between Utah and Montana points, owned by Gilmore & Salisbury of Corinne in 1876. "Governor" Pollinger enjoyed the distinction of having erected the first frame house in Montana, staging the lumber from Helena to Virginia City, several hundred miles.

TAMARACK, MINN., WILL HAVE BANK.

Aitkin, Minn., April 21.—(Special to The Herald.)—John Brenner of Minneapolis will open a state bank at Tamarack about July 1. The bank building is being built. The capital stock will be $10,000. Mr. Brenner, who has been general superintendent of the Anchor grain elevators, will have personal charge of the business to be known as the First State Bank of Tamarack.

Find Missing Man's Clothing.

Grand Rapids, Wis., April 21.—A pile of frozen clothes, identified by relatives of Albert Moew, a deer hunter who disappeared from camp last fall, were found in the woods near Hannibal. An effort is being made to find the missing man's body, as there is no longer doubt that he became lost and perished.

It is thought that Moew disrobed while crazed by fear and exposure.

Montanan "Stung" for $1,800.

St. Paul, Minn., April 21.—Ross Harden, said to be the son of wealthy English parents, and owner of a ranch near Havre, Mont., was swindled out of $1,500 in matching coins by two strangers here, according to the story he told the police Saturday. The two men, when Harden started to complain of his losses, leaped upon a passing street car and escaped.

Mankato Fireman Killed.

Mankato, Minn., April 21.—M. L. Fallenstein, 57 years old, assistant fire chief, died shortly after the burning of the City hotel Saturday, from the effects of smoke that he had inhaled at the fire.

The fire loss is $15,000, partially covered by insurance.

Kills Six Wolf Cubs.

St. Cloud, Minn., April 21.—(Special to The Herald.)—Alfred Bennett of Richmond has expressed six cub wolves to the county auditor's office. The bounty for them amounted to $30. The wolves were but 2 or 3 weeks old.

Ladies' Smart Spring Suits and Coats

Our complete stock of Women's Suits, Coats, Dresses and Waists responds bravely and satisfactorily to the call of our patrons. Here you will find a varied assortment of the newest weaves and tailoring effects.

SUITS

Misses' and Women's Newest Spring Suits at—

$14.75, $16.50, $19.50, $22.50 and up

COATS

In all popular materials and styles, also exclusive models, at—

$14.75, $17.50, $19.50, $24.50 upwards

DRESSES

Silk and Cloth Dresses at—

$6.75, $8.50, $10, $12.50, $19.50 up

YOUR CREDIT IS GOOD

Pay as you get paid. Our credit system is just, generous and economical.

GATELY'S
W. A. Nilson Co., Inc.
DULUTH—SUPERIOR—VIRGINIA

Do You Know
Merritt & Hector
PRINTERS AND BINDERS

That the best printing and binding is the cheapest? That's the kind we furnish.

"Rush Orders a Pleasure"

112 West First Street

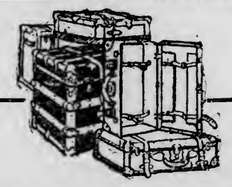

Why Not Buy Your Traveling Equipment Now

We are offering some very interesting inducements in Trunks, Bags and Suit Cases at prices from

$5.00, $7.50 and $10.00.

Here you will find only Quality Baggage. Call and examine our stock.

DULUTH TRUNK CO

Established 1888. Manufacturers.

220 WEST SUPERIOR ST.

"$00" $INE

TO

MINNEAPOLIS
AND
ST. PAUL

2 SPLENDID TRAINS EACH WAY EVERY DAY 2

TICKET OFFICES

DULUTH
Superior St. & Sixth Ave. W.

SUPERIOR
823 Tower Ave., Cor. Winter St. and Ogden Ave.

5-Room Lakeside Cottage

$1,000

Newly painted and papered five-room cottage, five blocks north of Superior street; water and gas, hardwood floors in kitchen and dining room; large shed; lot 25 by 140; can be sold on very easy terms.

CHAS. P. CRAIG & CO.
Sellwood Building.

SLEEP DISTURBING BLADDER WEAKNESS BACKACHE-RHEUMATISM, QUICKLY VANISH

Even Most Chronic Sufferers Find Relief After A Few Doses Are Taken

Backache, urinary disorders and rheumatism, are caused from weak, inactive kidneys, which fail to filter out the impurities and keep the blood pure, and the only way on earth to permanently and positively cure such troubles is to remove the cause.

The new discovery, Croxone, soon relieves such conditions because it reaches the very roots of the disease. It soaks right into the stopped up, inactive kidneys, through the walls and linings; cleans out the little filtering cells and glands, neutralizes and dissolves the poisonous uric acid substances that lodge in the joints and muscles to scratch and irritate and cause rheumatism; heals the inflamed membranes of the bladder, and cleans out and strengthens the stopped up, lifeless kidneys so they filter and sift all the poisons from the blood, and drive it out of the system.

So sure, so positive, so quick and lasting, are the results obtained from the use of Croxone, that three doses a day for a few days are often all that is required to cure the worst backache, regulate the most annoying bladder disorders, and overcome the numerous other similar conditions.

It is the most wonderful preparation ever made for the purpose. It is so prepared that it is practically impossible to take it into the human system without results.

An original package of Croxone costs but a trifle, and all druggists are authorized to return the purchase price if Croxone fails to give desired results, regardless of how old you are, how long you have suffered, or what else has failed to cure you.

SPORTS

The Latest News Published on This Page — BASEBALL — EDITED BY BRUCE — ROWING — The Herald Sporting Gossip Is Reliable

HERDING THE SPORTING SHEEP AND GOATS INTO THE DOPE CORRAL, AS SEEN BY BRUCE

OH this is the week! Oh this is the week! tra la tra la! etc., meaning, gentle reader that they're off in the Northern during the present spare stanza. With weather fair and skies unclouded, like the brow of a gentle dame with a new spring hat to her perfect liking, this little baseball season, regarding which much has been said during the past few weeks, is due to be ushered in with ceremony appropriate to the occasion.

The gallant White Sox open at St. Paul upon Wednesday afternoon. Superior is due to give the fans of Minneapolis their first glimpse of the brand of baseball that is to be dished up in the new league, and Winnipeg will start the season by playing at Virginia. Grand Forks will complete the festivities of the day by being the host of Winona.

President Harry Blume of the local association will leave for St. Paul tomorrow afternoon. It is probable that several of the directors of the Duluth baseball association will also make the trip for the purpose of looking over the team in the first contest of the season.

Judging solely from the line that one is able to get from the dope brewed in the spring training games, we have as good a team as there is in the league at the present time. One might not be accused of boosting unduly if the remark were let slip regarding the apparent superiority of the White Sox at the present standing. But boasts made in the spring are often but the sallow ghosts of immature predictions.

The White Sox do look very good at the present time; but the standard of comparison with the other teams of the league is one that sways like the fabled reed, and it is quite fruitless and equally futile to attempt to dope out the race in the new circuit.

Obviously the most hopeful sign for one of the greatest years in the history of the game in these parts, is the manifest interest that is being shown upon the part of the fans. Last year at this time there was nothing but the most direful predictions in regard to the season about to come out in the open and take its first full and free breath of air.

There has been nothing like that during the present busy season of preparation. It looks like real baseball and real efforts have been made hereabouts for the ushering in of the local playing schedule, which, friends and fellow townsmen, opens upon the fifth of the coming month.

With some famous players in the new league, and with baseball men at the head of things who have received several courses and several bachelor degrees in the school of grim experience, and with other details too numerous to mention favoring the playing of real classy baseball, the augury for baseball of the sort that will make its appeal a stirring one, is of the brightest.

Yes, this is the week; the one the small boy has been looking longingly forward to, the one that the clerk has been wistfully waiting for, the period of the year that the business man yearly yearns for—the time of the season, friends, that many relations have been reported as giving up the ghost for. Lo and behold, all ye, it is a time for rejoicing and extreme jubilation. Baseball, with its tidings of mirth, its message of clean sporting interest, is about to bud forth. With the eight teams waiting at the baseball barrier let us all unite in the hope that this is to be the greatest season of all seasons.

The next lesson will be continued tomorrow.

* * *

DULUTH should rejoice with Minneapolis in the great victory achieved in the winning of the Boston Marathon by young Fritz Carlson of Minneapolis. This great runner is known in this city, having often visited friends here and several times engaged in short races here when he was a youngster.

This young Scandinavian is very likely to be the man to represent the United States in the Berlin Olympic games. He won the contest of last Saturday with comparative ease, finishing ahead of the Old Town, Maine, Indian, and easily outdistancing the remainder of the field.

In addition to this, Carlson could have most likely broken the record held by Mike Ryan, one of the runners who entered the Olympic at Stockholm, had it not been for the fact that the Minneapolis boy was not obliged to extend himself during the latter part of the race.

John Sword, the Duluth boy, who is today one of the promising young distance runners of this country, desires to be one of the contenders for being a member of the next American track team to represent this country at the Berlin games, and one of the ambitions of the Duluth Swedish athlete is to get a race with the wonderful runner of Minneapolis.

* * *

THIS old down hill path of retrogression is a deal easier of traveling than the precipitous path of growth and improvement. This is not in the least meant to qualify as one of those abstract discussions of philosophy; on the other hand it is merely a comment upon the victory last Saturday of Harlem Tommy Murphy over the former little bulldog of the ring, Ad Wolgast.

The shifting figures in the pugilistic game are like the chess men of the chess game. Like pawns the principals of the merry game are shifted by the moves, for such is kismet.

Who would have been so bold these few months back as to predict that Harlem Tommy Murphy, then the hardy veteran of the ring, would have conquered Adolph Wolgast the invincible? The past of Tommy Murphy was filled with bitterness of the one grand opportunity that came a tripping by his door. Frugality has marked the course of this clean and brainy kid; but his pugilistic mantle hung not with the one big trophy of the chase.

And now, after these labored years with the mitts, when he is reckoned as past the stage of life when most of the smaller men have gained their greatest achievement, this flat builder of Manhattan leaps glowingly into the limelights and by force of the ability he has shown forces the ring leaders of the game to recognize his just claim for a crack at the championship.

Oh pooh-pooh for the prophets! Avant with all the dope in the land. To gay or drear Gehenna, just as the case may be, with the list of comparisons; forever let the voice of the wise guy be hushed—Tommy Murphy may be the next lightweight champion of the world, and but yesterday, Bill, he was being counted as the faithful and unrewarded trial horse of the game.

* * *

THE grit of a chap is shown when he won't quit. The man who refuses to admit defeat is the kind that the world generally slaps on the back. And so here we pass the word of praise to little Walter Miller. He is our Walter now; a regular and useful citizen in our merry midst. Between the working hours this little chap is thoroughly and scientifically repairing the havoc that adverse circumstances wrought.

Each day Miller works, and he labors diligently with a grim purpose in view. There is the resentful vision of Joe Carr ever before the eyes of the Miller boy, and he will not rest content until he has tried once more to wring victory out of the defeat of the past. And those who know well the condition of little Miller the night he wrestled Carr are hoping that he receives this chance to show his true form against the Minneapolis man.

—fine lines and destinctive style that appeals to men who express individuality in their headwear.

—distinguishing features in the spring Gordon soft and derby hats.

THE Gordon HAT

WELFEET ARE DANGEROUS!
BOER OIL
MAKES SHOES WATERPROOF
STERLING CHEMICAL CO DULUTH, MINN.

ZBYSZKO AND LE MARIN ARE VERITABLE GIANTS.

Chicago, April 21.—Stanislaus Zbyszko and Constant Le Marin are in great shape for the wrestling contest of Wednesday evening. Yesterday the official measurement of the two men was taken, showing that the gladiators who will struggle for the greatest right to demand a meeting with Frank A. Gotch are the largest wrestlers of any note in the world.

Here is the comparison of the two men:

Le Marin.	Zbyszko.
5 ft., 11¾ in.	Height. 5 ft., 9¼ in.
21 inches	Neck 22 inches
49 inches.	Chest Normal. 55 inches
56 inches.	Expanded 59½ inches
38 inches.	Waist 38 inches
18 inches.	Biceps 22½ inches
14 inches.	Forearm 18 inches
11 inches.	Wrist 13 inches
28 inches.	Thigh 27 inches
18½ inches.	Calf 19 inches
237 pounds.	Weight 230 pounds

Beecher After Grief.

New York, April 21.—Willie Beecher of New York is the only boy that has put Jack Britton on his back twice and beat Knockout Brown five times, when Brown was fighting at his best. He would like to meet "Bud" Anderson in a twenty-round bout for the winner to take all, and a side bet of $2,500.

Wins St. Louis Marathon.

St. Louis, Mo., April 21.—William J. Kennedy of the Illinois Athletic club, won the Marathon race here Saturday in 3 hours 2 minutes and 2-5 seconds. He far outdistanced all competitors. The race was over the full Marathon distance of 26 miles 385 yards.

HE'S OUT, ALL RIGHT!

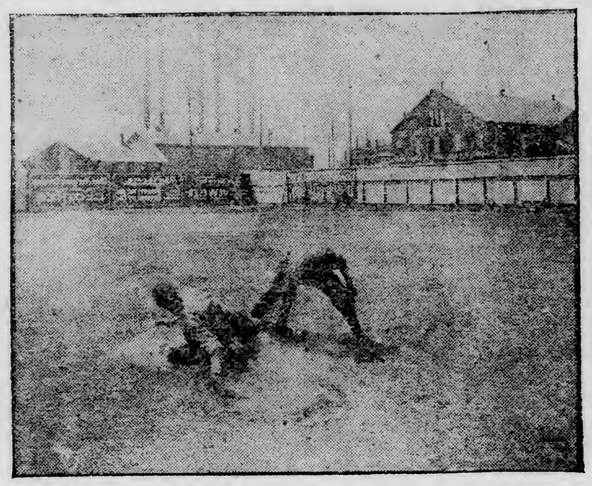

O'BRIEN TAGGING A RUNNER.
The Above Picture Was Taken for The Herald at Madison, During One of the Contests of the Present Series.

WINS DECISION OVER WOLGAST

"Harlem Tommy" Murphy Has Former Champion Nearly Out.

San Francisco, Cal., April 21—For sixteen rounds "Harlem Tommy" Murphy of New York and Ad Wolgast battled Saturday, with little to choose between them. Then Wolgast missed a right swing and paved the way for a decision in favor of Murphy.

Incidentally, it served to bring the Harlem to the front ranks as lightweight championship contender after thirteen years of dogged efforts. He was loudly cheered when Referee Jim Griffin awarded him the decision after twenty rounds of desperate fighting.

In the seventeenth round Wolgast sent a terrific right swing for his opponent's jaw. It fell short, and the former champion swung around like a top and all but fell to the floor. Murphy smashed the spinning Wolgast's face until the blood spurted in every direction. Wolgast wilted like a leaf and stalled and clinched to the end of the round to avoid a knockout.

In the eighteenth round Wolgast received the worst beating of his long ring career. He opened with a rush, but a straight right caught him on the chin and stopped him short. Murphy fairly smothered his opponent in this round with cutting half-arm jolts to the face, and it required the services of Wolgast's entire retinue of seconds to patch his face between the rounds.

The nineteenth and twentieth rounds found Murphy beating a ceaseless tattoo on his helpless antagonist's body and face, but the power to deliver a finishing punch was lacking and the New Yorker was compelled to be content with a well-earned decision in his favor.

Prior to the seventeenth round the battle was almost a repetition of the previous meeting between the two fighters which ended in a draw. Wolgast landed frequently on the body and Murphy devoted himself to his rival's face and head.

Murphy declared that he was ready to meet Willie Ritchie for the title at a moment's notice.

CITY SHOOT IS BEING PLANNED

Northwestern Gun Club Wants to Meet Central Shooters.

The Northwestern Gun club held its regular Sunday shoot on the Rice lake road grounds yesterday afternoon, seventeen shooters participating. Several old time clay bird men appeared on the firing line for the first time this season, making good scores at their initial appearance.

During the present week a new Western automatic trap will be installed. This trap will throw a perfect double bird, a new innovation in the trap game in these parts.

Field Captain Otto Kalkbrenner has charge of the installation. The new trap will be given a thorough tryout next Sunday.

The Hilltop club is anxiously awaiting to hear from the Central club in regard to challenges for the interstate and Quayle-Larsen cups, which they won from the lake shore aggregation last season, and are prepared to defend ownership privileges at all times.

The following is the detailed and correct score of yesterday's shoot:

Name.	Shot at.	Broke.
Budden	50	44
Arnson	50	45
J. Wold	75	68
Russell	75	63
Teske	50	41
J. Oakes, Jr.	50	39
Jackson	60	32
F. Dryer	50	33
H. Kalkbrenner	25	23
F. Berbig	25	10
J. Oakes, Jr.	25	11
Bates	50	25
F. Dezimnski	75	38
Walter Grams	75	57
W. Porter	30	19
G. Brown	50	29
Baker	25	18

MAYOR PRINCE OPENS SEASON

Mayor Prince played one of the principal parts in the opening of the Grade School Baseball league, which took place last Saturday at Twelfth avenue east and London road.

In making his address to the crowd of youngsters assembled, his honor paid the great old game a glowing compliment, stating that the boy or young man who cared not for baseball had something the matter with him, and that he was not the kind of a youth that generally makes the best kind of a man.

Before leaving the grounds Mayor Prince promised to have backstops constructed for the boys, which remark was met with a rousing cheer by the assembled youths.

The opening of the Grade School league was "some opening." The boys, some of them in uniforms, some in garbs mother had evidently constructed from the hazy plans sketched by son, met at the Y. M. C. A. and, with flowing banners and several contrivances for purposes of noise only, paraded to the grounds, very much in big league style.

In all there were thirteen teams, which was not taken in the least by the boys as an unlucky omen. Two innings were played by each of the teams. This season the winner of the league pennant is to receive a handsome silver loving cup that has been donated by the Kelley Hardware company.

Following are the scores of Saturday:

Salter 5, Jefferson 6; Jackson 0, Whittier 2; Franklin 0, Washington 2; Jackson 0, Lowell 3; Longfellow 0, Irving 0; Ely 0, Fairmont 0; Adams 2, Bryant 0. These games were purely exhibition and do not count on the percentage column.

Following is the schedule for Tuesday:

East end—Jackson vs. Whittier, Tenth avenue west; Salter vs. Jefferson, Twelfth avenue east; Franklin vs. Washington, Sixth avenue east and Third street.

West end—Longfellow vs. Irving, Fifty-second avenue west; Ely vs. Fairmont, Sixty-second avenue west; Adams vs. Bryant, Boulevard grounds.

On Wednesday, April 23, Jackson will play Lowell at Tenth avenue west.

NATIONAL LINE-UP THE MORE NATURAL

New York, April 21.—Reasonably good baseball weather during the last few days, after an opening period of moistness which caused no less than twenty-five postponements within a week, has accelerated the "shaking down" process in the two major leagues. The clubs are gradually finding their respective levels, although the results of schedule embarrassments are still visible in the percentage tables. Those daily competitions hardly can be expected to give a really accurate line on the playing abilities of the teams until the first all around series of engagements has been completed and each club has been tested against all the other seven contenders for the pennant of its organization.

The National league list, with Philadelphia, New York, Pittsburg and Chicago showing first division class, looks the more natural of the two tables. One of the big features of the week's play has been the rise of the Giants from last place to near the top of the column.

The remarkable struggle between Philadelphia and Boston featured the week in the American league. The advantage was all with the Mack men, Boston having taken only one game of the five so far played. The form shown is just the reverse of last year's when the Red Sox feat of trimming the Athletics in fifteen out of twenty-two games, proved a big factor in the former's success in winning the league pennant.

The Washingtons went through the week without a defeat, winning the only three games they played, and hold the undisputed lead in their league.

NORTH DAKOTA U WILL SEND TEAM.

Grand Forks, N. D., April 21.—(Special to The Herald.)—A team will be sent by the University of North Dakota to the Minnesota-Dakota conference track and field meet at Huron, S. D., May 24. Eight men will represent the college, and they will be picked in a preliminary meet scheduled for May 17.

The University of North Dakota is also scheduling a dual track and field meet against the North Dakota Agricultural college, but the arrangements are being held up because of uncertainty as to satisfactory dates.

GUNBOAT AND JESS WILLARD ARE MATCHED

San Francisco, Cal., April 21.—Gunboat Smith and Jess Willard are matched for a twenty-round bout to be held here May 17, according to an announcement made last night.

Out of Game.

St. Louis, Mo., April 21.—George Gibson, catcher on the Pittsburg National league team, who was injured yesterday, will be out of the game for at least a week. He left last night for Pittsburg. Gibson twisted his right ankle in colliding with the grand stand while after a foul ball.

Bowling Tourney Leaders.

Rochester, N. Y., April 21.—The standing of the leaders in the National Bowling association's tournament today was:

Five-men teams: Bronx Centrals, New York, 2,963; Slippery Elms, Rochester, 2,899; Maltops, Rochester, 2,881.

Two-men: Smith-Riddell, New York, 1,259; Finzer-Heldt, Rochester, 1,252; Hetzel-Curtis, Trenton, 1,231.

Individual: Noack, Newark, 686; Janssick, Bridgeport, 675; O'Connell, Newburgh, 669.

Curlers Are Dined.

A. D. Goodman, manager of the Duluth Universal Milling company, gave a dinner last evening to the members of the rink winning the Universal curling trophy, the following men being present: M. O'Brien, L. Cooley, S. Cleveland, R. D. Bradley and Mr. Goodman.

WHITE SOX AND SOLONS TIED FOR LEADERSHIP

Duluth Won Saturday's Game and Madison Was Victor Sunday.

Final Contest Being Played —O'Brien Has Some Likely Youngsters.

Madison, Wis., April 21.—The Solons and Sox stand even to date on the series of six games, the Dooks winning Saturday by the score of 6 to 2 and the home brigade coming through yesterday with a 4 to 3 win. The winner of today's contest will also be the winner of the series, as following the contest of this afternoon the Dooks are to fold their tents and steal away in the night.

Yesterday's game was one of the best of the series. An error by Shortstop Schrieber at a critical point of the contest let in the winning run for the Solons. Johnson pitched for five innings and proved invincible, letting the opposition down with one hit. Blancke took up the pill pounding and he proved rather easy for the home blown boys during the remainder of the contest, five blows and four runs being made off the delivery of the curve boy.

Duluth came through with scores in the fourth and fifth innings and scored again in the seventh. Madison scored all of its tallies in the seventh and eighth rounds, both of these innings being bad ones for Blancke, several of the errors of the Sox being bunched with the hits of the Bays.

Both O'Brien and Menlece were up at critical times and a hit would have meant a score for the visitors. Both were sent back to the dog house by the strikeout route, much to the howling delight of the crowd.

Elmer Smith and Muggsy McGraw were the hitting demons of the opposition. McGraw got two singles and a double out of three times up, while Smith swatted out a single and double out of the same number of trips to the pan.

Friedley, the former Blue Grass league pitcher, was the twirling star of the game of Saturday. After a bad getaway in the initial round, Friedley proved invincible and held the Solons scoreless during his incumbency of the box. Monty Woods then hopped to the hill and though he also had the number of the local hitters.

Schrieber proved the hitting star of the visitors, getting two singles and a rousing double out of five journeys up to the platter.

Will Affix Cans.

There may be some rattling of tinware before the Dook leaves here. Sheppline, the giant who was trying out for the first base job, has gone and it is probable that there will be a cutting down of the pitching staff before the gang hits the midnight choo-choo train for St. Paul.

Friedley is pretty sure of a berth on the pitching staff. The Kentucky rosebud has been going good in the games he showed in since the Sox hit here. The only reason that Friedley is with the Sox is because of the dismal disruption of the Blue Grass league. The youngster gave it out that he desires to go up to the big leagues and that he is going to make a great pitching record during the present season. He showed everything in the game of Saturday and mowed down the batters like the fall of grain before the scythe of the diligent laborer.

Donaldson is known here as the iron man. This fellow is big and powerful and a willing worker. He was with Pittsburg last season in the defunct United States league. This chap worked the first game against the Toledo Yannigans and then went in and pitched part of the second. He also wanted to pitch most of the games that have been played here. Donaldson has the spirit and the constitution to make a grand twirler. Just whether he will be one of the fortunates to stick with the club is a matter that O'Brien is pondering deeply over at the present time.

Rhoades is the former third baseman of the Wausau team of the old Minnesota-Wisconsin league. This boy looks like a star, and according to the looks like a star, and according to the predictions of the Irish leader, will prove the best third baseman Duluth has had since the days of Jimmy Breen.

In all of the games here Rhoades has shown great form. He is fast and is also hitting the ball on the nose. It looks as if the difficult corner of the Sox infield will be well taken care of.

Makings of a Star.

Young Schrieber has all the makings of a star, if one is to judge from the work the kid has been doing in the series here. This is Schrieber's first year out. The youngster was a chum of Red Bluhm, the great first sacker of the Sox, and he played on the same team with Bluhm. In his work at Madison Schrieber has shown clean fielding, the ability to cover a lot of ground, and has just about led the visitors with the bludgeon.

Like Schrieber this is also the first year out of Smith, the little outfielder. This boy looks like one of the members of the squad who will surely stick. Smith is awfully fast and has the ability of going back on the ball. He covers an immense amount of territory, has a great whip, and also seems to be a cleanup hitter.

Elmer Miller is in great shape and is fielding in faultless form. There is no doubt in the world about this grand fielder being one of the mainstays of the team during the present season.

O'Brien believes he has a find in Fischel. This is the youngster's first year out, and while he lacks some of the experience that might do the team a lot of good, he is cleancut in all of his movements and has shown the earmarks of a comer.

Fischel has a great whip and has also proved a hard and timely hitter. The White Sox leader firmly believes that he has the making of one of the stars of minor league baseball in the youngster, and it looks like a sure bet that the Ohio youngster will start the season as the regular receiver of the Dook.

Many of the critics around these parts believe that any team in the new Northern that produces a better hurling staff than O'Brien has, will have to go some. With Worman, Blancke, Woods, Johnson, Donaldson, Brackett and Rice to choose from it is almost a certainty that the Orator will find four or five flingers of nearly class A form. At least this is the opinion of the followers of baseball in these parts.

According to soothsayer O'Brien, Blancke is in the best shape of his career. The old trouble with his arm has disappeared, and the Dook says the wide curve boy will be able to take his regular turn in the box.

Monty Woods, the only southpaw on the visiting staff, used the splitter and seems to have good control of it, considering that it is as yet very early in the season. The port side flinger has also lots of smoke and sharply breaking curves.

Rice is a big chap and has been a puzzle to the commander of the enemy. One day Rice will show a lot of stuff and the next day he appears to lack control and the ability to get the ball over the plate. Rice has lots of speed, but whether he can show enough to win a berth with the Sox, especially where there is so much competition for places on the flinging corps, is another question.

Following are the scores by innings of the games of Saturday and Sunday:

Saturday's game—

Score:	R.	H.	E.
Duluth .....0 0 0 1 1 2 2 0 0—6	12	2	
Madison .....2 0 0 0 0 0 0 0 0—2	7	4	

Batteries—Friedley, Wood, Brackett and Roska; Maloney, Bush, Janesko and Wilke, Weeks.

Sunday's game—

Score:	R.	H.	E.
Duluth .....3 0 0 1 1 0 1 0 0—3	6	3	
Madison .....0 0 0 0 0 0 2 2 x—4	5	3	

Batteries—Johnson, Blancke and Fischel; Swalm, Butters, Johnson and Weeks and McDonald.

NATIONAL LEAGUE

	Won.	Lost.	Pct.
Philadelphia	3	1	.750
Pittsburg	5	2	.714
New York	4	2	.667
Chicago	5	3	.625
St. Louis	3	4	.429
Brooklyn	2	3	.400
Boston	1	4	.200
Cincinnati	1	5	.167

Yesterday's Results.
Pittsburg, 5; St. Louis, 4.
Chicago, 3; Cincinnati, 2.

Saturday's Results.
New York, 10; Boston, 3.
New York, 7; Boston, 2.
Pittsburg, 6; Cincinnati, 5.
Philadelphia, 1; Brooklyn, 0.
Chicago, 6; St. Louis, 1.

Pittsburg 5; St. Louis 4.

St. Louis, April 21.—After St. Louis scored four runs in the third inning, they failed to score again, while Pittsburg hit St. Louis pitchers timely and took advantage of local errors, winning the first game of the series by a score of 5 to 4. St. Louis scored its runs when, with the bases full, Magee drove the ball to the right field seats for a home run.

In the fifth inning, Pittsburg scored two runs on O'Toole's single with two men on bases and Evans' throw to the stand. Carey's steal of second and Wingo's error counted another in this inning.

St. Louis filled the bases on two passes and hit batsman in the fifth inning. With two out, O'Toole gave way to Robinson who fanned Evans, ending the home team's chances. Score:

	R.	H.	E.
Pittsburg .....0 0 0 0 3 0 0 2 0—5	9	0	
St. Louis .....0 0 4 0 0 0 0 0 0—4	6	4	

Batteries—O'Toole, Robinson and Gibson and Kelley; Harmon, Sallee and Wingo. Umpires—Brennan and Eason.

Chicago 3; Cincinnati 2.

Cincinnati, April 21.—Making each of their three hits count when they were needed, Chicago won from Cincinnati yesterday, 3 to 2. Egan's error in the eighth proved costly inasmuch as it was really the cause of two of the visitors' runs. Both Benton and Suggs were effective. Score: R. H. E.

Chicago .....0 0 0 0 1 0 0 2 0—3	3	1	
Cincinnati .....1 0 0 0 1 0 0 0 0—2	7	1	

Batteries—Cheney, Lavender and Archer; Benton, Suggs and Clarke. Umpires—Owen and Guthrie.

AMERICAN LEAGUE

Washington	4	0	1.000
Philadelphia	3	1	.750
Cleveland	6	3	.667
Chicago	5	5	.500
St. Louis	4	6	.400
Detroit	4	6	.400
Boston	2	5	.286
New York	1	6	.143

Yesterday's Results.
Detroit, 3; St. Louis, 2.
Cleveland, 2; Chicago, 1.

Saturday's Results.
Washington, 3; New York, 0.
Philadelphia, 7; Boston, 5.
Cleveland, 9; Chicago, 2.
Detroit, 4; St. Louis, 0.

Cleveland 2; Chicago 1.

Chicago, April 21.—Cleveland bunched hits off Walsh yesterday and won the final game of the series from Chicago, 2 to 1. Walsh was unable to settle himself and after three innings retired in favor of Cicotte, who was almost invincible. He allowed the visitors but one hit and struck out six men. Cleveland scored one in the first inning on a double, sacrifice and a single and counted another in the third on a double and a single. Pitcher Gregg weakened in the seventh and after two men were out walked Schalk. This was followed by three consecutive singles which netted one run. Rodie was applauded when he ran to deep center and caught La Joie's long fly at his knees. Score: R. H. E.

Cleveland .....1 0 1 0 0 0 0 0 0—2	7	1	
Chicago .....0 0 0 0 0 0 1 0 0—1	9	2	

Batteries — Gregg and Carisch; Walsh, Cicotte and Schalk. Umpires—O'Loughlin and Ferguson.

Detroit 3; St. Louis 2.

Detroit, Mich., April 21. — Bush's whistling single to right in the eleventh inning enabled Detroit to defeat St. Louis, 3 to 2, yesterday in a thrilling game. Both Mullin and Baumgartner were wild and unsteady, but the Detroit pitcher kept the St. Louis hits well scattered, while Baumgartner was not hit hard until the last two innings. Detroit's first two runs were scored on double steals. St. Louis' initial tally came in the second, when Austin singled, advanced on Wallace's bunt and scored on Agnew's drive to center. In the eighth, Veach, by a magnificent throw, caught Pratt at the plate, but McKee dropped the ball after the umpire waved the runner out and the visitors tied the count. Score:

	R.	H.	E.
St. Louis ....0 1 0 0 0 0 0 1 0 0—2	7	0	
Detroit .....0 1 0 1 0 0 0 0 0 0 1—3	11	3	

Batteries—Baumgartner and Agnew; Mullin and McKee. Umpires—Hildebrand and Evans.

AMERICAN ASSN.

	Won.	Lost.	Pct.
Milwaukee	7	2	.778
Kansas City	5	3	.625
Indianapolis	4	3	.571
Minneapolis	5	4	.556
Columbus	4	4	.500
St. Paul	4	5	.444
Louisville	4	6	.200
Toledo	1	7	.125

Yesterday's Results.
Milwaukee, 9; Indianapolis, 2.
Columbus, 12; Kansas City, 9.
Toledo, 8; Minneapolis, 5.
Louisville, 13; St. Paul, 8.

Saturday's Results.
Columbus, 7; Milwaukee, 2.
Louisville, 6; St. Paul, 2.
Minneapolis, 6; Toledo, 1.
Indianapolis, 8; Kansas City, 8.

Columbus 12; Kaws 9.

Kansas City, Mo., April 21.—Columbus, by bunching hits with Kansas City's errors, won the first game of the series yesterday, 12 to 9. Kimball, pitching for Columbus, started out well but developed wildness. Cramer, who replaced him, did even worse. McQuillen, who went in the box in the fourth, did fairly well. Zabel pitched a fairly steady game throughout but could not offset the poor fielding of his teammates. Score: R. H. E.

Columbus .....3 5 0 0 1 3 0 0 0—12	8	1	
Kansas City ..0 0 3 4 0 2 0 0 0— 9	12	6	

Batteries — Kimball, Cramer, McQuillen and Smith; Morgan, Zabel and Kritchell. Umpires—Johnstone and Connelly.

Colonels 13; Saints 8.

St. Paul, Minn., April 21. — Starting the ninth inning with the score 6 to 1 in favor of St. Paul, the Louisville team bunched six hits off Gardner and by making five runs, tied the score. Both teams made one run in the tenth and in the eleventh the visitors fell on Karger for three singles and a double, which with three bases on balls interspersed, yielded six runs. St. Paul made one run in the eleventh and the weird game ended 13 to 8 in favor of Louisville. Gardner pitched good ball up to the ninth, fanning eight of the opposing team. Score: R. H. E.

St. Paul ....0 2 0 1 2 1 0 0 0 1 1—8	10	1	
Louisville ..0 0 0 1 0 0 0 5 1 6—13	17	2	

Batteries. — Gardner, Karger and Miller; Smith, Loudermilk, Northrup and Rath. Umpires—Murray and Handiboe.

Milwaukee 9; Indianapolis 2.

Milwaukee, Wis., April 21.—After pitching fine baseball until the ninth, Harrington weakened and the whole team went to pieces with him, Milwaukee scoring nine runs and winning the game by a score of 9 to 2. Chapelle, up twice in the inning, made a single and a triple and scored both times. Cutting pitched fine ball and with good support would have scored a shutout. Score: R. H. E.

Milwaukee .....0 0 0 0 0 0 0 9 x—9	8	2	
Indianapolis ....1 0 0 0 0 0 0 1 0—2	7	2	

Batteries — Harrington and Casey; Cutting and Marshall. Umpires—Westervelt and Irvin.

Toledo 8; Minneapolis 5.

Minneapolis, Minn., April 21.—A listless game in which the locals used sixteen men, the Toledo team won its first game of the season yesterday, defeating Minneapolis, 8 to 5. Bill Burns started pitching for the locals, but was taken out in the fifth after ten hits and eight runs were registered. Liebhardt, Young and Olmstead finished the game. George pitched for Toledo and was touched up for twelve hits. The Toledoans got five runs in the third inning on four hits and a couple of passes. Score: R. H. E.

Minneapolis ....0 0 2 0 0 1 2 0 0—5	12	0	
Toledo .....0 1 5 1 1 0 0 0 0—8	11	6	

Batteries—W. Burns, Liebhardt, Young, Olmstead and Owens; George and Krueger. Umpires—Chill and O'Brien.

STOPPING KAWS IN ASSOCIATION GAMES

Chicago, April 21.—"Stop Kansas City" was the cry in the American association last week, the second of the league's 1913 pennant race. Six straight games were won by Manager Carr's club before it was stopped by Indianapolis. Indianapolis won two games before leaving the Missouri city and then Columbus took another, so that last night the club's long lead had disappeared.

The hitting of Manager Carr and Outfielder Drake had been a big factor in the Kansas City victories. The pitching staff has been doing its share, too, Cy Morgan winning two of the half dozen games.

The association was the first of the leagues to record a no-hit game, Ralph Cutting of the Milwaukee club held Louisville hitless, according to the opinion of the umpires.

***

FREE

"The Sweetest Smoke in the World"

is Tuxedo in a "Corn Cob" pipe de luxe — the Togo pipe with a genuine Weichsel stem.

Remember the old corn cob pipe we used to smoke, how sweet and cool it was always? No other pipe has ever equalled the cob in its own sterling qualities—and the Togo is a corn cob pipe de luxe.

The Togo looks better—is made better—will last longer and gives the same sweet smoke as the old-time cob. The stem of Weichsel wood contains fragrant aromatic oils which are released when the smoke enters the stem, making a smoke which cannot be excelled in delicacy and sweetness.

The Greatest Men in America Endorse Tuxedo Tobacco

The live, virile men who make this country what it is, recognize the relaxation from nervous and mental strain, the *restfulness*—that comes from smoking Tuxedo tobacco. A host of famous Americans say frankly and emphatically that Tuxedo is the one tobacco containing every desirable element and not *one* that is undesirable.

Tuxedo strengthens your will to do. The soothing quality of a pipeful of this mild, delicious, aromatic tobacco restores your poise and revives your going power by enabling you to rest.

You can smoke Tuxedo! No matter how often you have tried to smoke a pipe and failed, there is comfort and satisfaction in pipe smoking for you if you fill your pipe with Tuxedo.

Tuxedo has made pipe smoking possible to thousands of men. The "Tuxedo process" of treating the finest, mildest leaves of the highest grade Burley tobacco, causes Tuxedo to burn slowly with delicious flavor and the most enjoyable aroma. Tuxedo cannot bite, sting or irritate the mouth, nose or throat.

Hundreds of well-known doctors, orators, actors, lawyers, singers, lecturers, ministers and other public speakers testify that smoking Tuxedo gives them the keenest pleasure and exercises a good influence on the throat.

Tuxedo has many imitators. None of them has yet discovered the "Tuxedo process." Tuxedo remains unique and unrivaled.

You Can Buy Tuxedo Everywhere

Convenient pouch, *inner-lined* with moisture-proof paper

5c

Famous green tin, with gold lettering, curved to fit pocket

10c

Rex Beach, famous author, playwright, sportsman, author of "The Spoilers," "The Barrier," "The Silver Horde," etc., says:

"I have smoked TUXEDO in sub-Arctic Alaska, at Panama and everywhere — would not smoke another kind."

Rex Beach

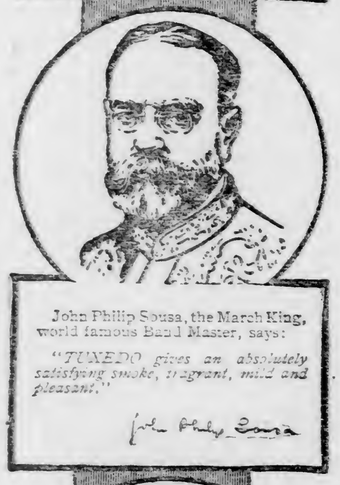

John Philip Sousa, the March King, world famous Band Master, says:

"TUXEDO gives an absolutely satisfying smoke, fragrant, mild and pleasant."

John Philip Sousa

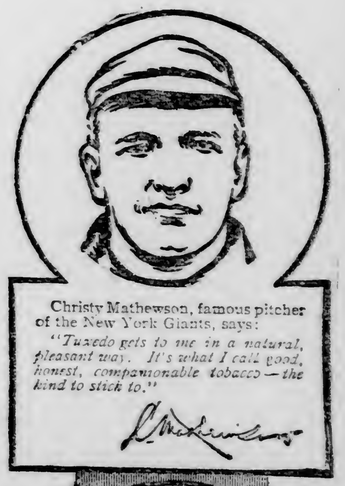

Christy Mathewson, famous pitcher of the New York Giants, says:

"Tuxedo gets to me in a natural, pleasant way. It's what I call good, honest, companionable tobacco — the kind to stick to."

C. Mathewson

George Randolph Chester, famous author of the "Wallingford" stories, says:

"Why shouldn't a man be willing to recommend a tobacco which gives as cool, sweet and satisfying a smoke as Tuxedo?"

George Randolph Chester

V. Stefansson, the famous explorer, who discovered a tribe of blond Esquimaux in the arctic regions, says:

"Tuxedo is mild, cool and soothing — just the sort of tobacco I need. Tuxedo goes with me wherever I go."

V. Stefansson

Geo. M. Cohan, actor, author, composer and manager, says:

"Tuxedo burns slowly, and with a smoke that has a soft aroma. It's the only tobacco I consent to smoke."

Geo. M. Cohan

Zane Grey, famous sportsman, explorer and writer, author of "Riders of the Purple Sage" and other well known novels, says:

"Tuxedo is an ideal camp-fire companion. It's the sportsman's best friend."

Zane Grey

Malcolm Strauss, the noted portrayer of girl types in pen and ink, says:

"A pipeful of TUXEDO gives added inspiration and encouragement. Besides, its mild flavor makes it a keenly enjoyable smoke."

Malcolm Strauss

FREE

A genuine "Togo" Pipe with Weichsel Stem FREE to each purchaser of a 10-cent tin of Tuxedo tobacco. We are making this extraordinary offer to induce you to *try* Tuxedo. We know that once you have tried it, you will smoke it always. Call on your dealer *today*—before his supply of these pipes is exhausted—and you'll have "the sweetest smoke in the world."

FREE

701

SPECIAL NOTICE TO DEALERS: We want every dealer in Duluth to be supplied with our Toga Cob Pipes. All dealers who have not yet secured a supply of these Pipes can do so by telephoning to C. R. Pierson at Tuxedo Headquarters, Room 17, Lenox Hotel, from 6 to 8 p. m. today, or not later than 10 a. m. Tuesday. Phone Melrose 1445.

BUN WAS BORN TO TROUBLE —By SHERM

NEWS OF THE NORTHWEST

DAMAGE FROM GRASS FIRES

Hot, Drying Winds Are Blamed for North Dakota Prairie Fires.

Considerable Damage Reported Done in Several Sections of State.

Grand Forks, N. D., April 21.—(Special to The Herald.)—Much prairie fire damage was reported in North Dakota during the past week, as a result of the drying up of dead grass, and the warm weather and high winds. The Standing Rock reservation and the Fort Totten reservation fires caused the greatest losses, the aggregate being about $45,000.

In western Williams county much damage was done by a fire which started near Monrak, Mont. Alfred Larson of Squires nearly lost his life when, surrounded by fire while fighting to save his home, he was compelled to run through the flames to safety, thereby being blistered and compelled to walk three miles for medical aid, he will recover. About $20,000 damage was done by this fire.

Sixty Butte township, Burleigh county, had a bad fire, the farmers being engaged in the flames to fight. Richland lost heavily in livestock, while E. G. Wahteberg lost several buildings on his farm. The damage was about $15,000.

Fire Gets Away From Farmer.

North of Mandan many square miles were burned over when a farmer allowed a fire to get away from him. The farmer was burning over stubble field, failing to provide proper safeguards. On the J. Hagen farm a big barn was destroyed.

North of Hillsdale a fire was fought by residents of that city who answered the call of help sent in by farmers. With a five-mile front the flames threatened to invade the city. Heavy damage was done, numerous barns, considerable hay and other farm properties being destroyed.

Fireguards proved ineffective against a blaze that started in a high wind in Hettinger county. J. Semmert was the heaviest loser, a big granary well filled with grain being destroyed.

Near Bantam a Soo locomotive started a fire which destroyed a barn on the Belzer farm.

RICH NORWEGIANS ARE GOING HOME.

Minto, N. D., April 21.—(Special to The Herald.)—Sixteen Norwegians who have made fortunes in North Dakota in the last twenty-five years will visit their fatherland next month. Traveling from Minneapolis to New York city in a private car, sailing from the latter city May 8, they will return in a manner somewhat different from their arrival in the United States.

The party will be headed by Mr. and Mrs. Julius Fauchild of this city, and the others in the party are Northwestern North Dakota Norwegians who have made good.

OLD BARTENDER TAKES HIS LIFE

Bronson, Minn., Drink Mixer Hangs Self Because Town Goes Dry.

Bronson, Minn., April 21.—(Special to The Herald.)—The body of Nels Quist, aged 70, a veteran bartender, was found hanging in a tree in the Two Rivers, five miles west of here, Friday. Quist had been missing from Bronson about a week and had been despondent of late.

When that town went "dry" three years ago he went to Lancaster and had been tending bar there until Lancaster went "dry" this spring by one vote. Quist had forgotten to vote himself at the election there this spring and he blamed himself for the town going dry. He leaves a wife at Red Wing and relatives at Minneapolis.

WOULD BETTER RURAL SCHOOLS

Theme to Be Discussed By North Dakota County Superintendents.

Bismarck, N. D., April 21.—(Special to The Herald.)—Development of the rural schools of the state will be given particular attention at the meeting of the North Dakota County Superintendents' association, which will be held here next Thursday. Superintendent of Public Instruction E. J. Taylor will call the meeting to order.

P. P. Claxton of the national bureau of education will be the principal speaker. Governor L. B. Hanna, President T. A. Hillyer of the Mayville, N. D., normal school; N. C. McDonald, state inspector of rural schools; N. C. Abbott, field organizer of the North Dakota university; Prof. G. W. Randleff of the agricultural college, and C. J. N. Nelson will talk Thursday afternoon.

The speakers Friday include J. A. Haig of Ramsey county, Helen Sullivan of Cavalier county, Beatrice Johnstone of Grand Forks, Martha P. Tatem of Williams, J. W. Riley of Cass county, Minnie J. Neilson of Barnes, Rosanna Duffy of Mountrail, A. C. Berg of McHenry, and J. A. Kitchen.

TO AROUSE INTEREST IN NORWAY'S EXPO.

Grand Forks, N. D., April 21.—(Special to The Herald.)—C. I. Hambro of Christiana, Norway, will tour northwestern states the last week this month and in May in the interests of the Norwegian centennial celebration. Mr. Hambro is a prominent newspaper man of Norway, being the publisher of what is probably the strongest newspaper of the country, "The Morgenbladet" of Christiania.

He also is secretary of the Norman society, an organization having members throughout the world where Norway's citizens are living, and which devotes its attention to the study of Norwegian history.

Mr. Hambro will visit Grand Forks May 1, and he will visit the Twin Cities, Duluth and several other points before returning home.

NEW BORN BABE THROWN FROM CARS.

Wimbledon, N. D., April 21.—(Special to The Herald.)—Section men found the body of a newborn child three miles from here, which apparently had been thrown from a passenger train soon after birth, and its skull crushed by the fall.

BESSEMER CLUB MAKES PROTEST

Commercial Organization Wants Better Northwestern Depot Facilities.

Bessemer, Mich., April 21.—(Special to The Herald.)—The Commercial club elected the the following officers: President, F. A. Siebensohn, vice president; W. F. Truettner; secretary and treasurer, W. S. Baird; directors, G. S. Barber, P. J. Le Blond, E. R. Bayliss, W. E. McRandle, W. F. Truettner, Arthur Linteleman, C. R. Cobb, W. S. Baird, Dr. Paradis, Alex Strom, F. A. Siebensohn, and I. W. Truettner.

A committee was appointed to look up a suitable place and make plans for a baseball park. A committee was also appointed to draw up resolutions condemning the proposed improvements of the old C. & N. W. passenger depot and to forward them to the railroad officials at Chicago. Bessemer wants a new depot and the Commercial club is doing all in their power to have one.

BESSEMER PROGRAM.

Improvement Club Will Render One Tuesday Evening.

Bessemer, Mich., April 21.—(Special to The Herald.)—The Bessemer Improvement association will meet in the auditorium of the high school Tuesday evening. Mrs. F. A. Siebensohn will be chairman, and with the help of a committee, has arranged the following program: Selection, High School orchestra; vocal solo, Mrs. O. R. Hamilton of Lansing; violin solo, Miss Redner; trio, three high school girls; report, Charles Paradis; piano solo, Esther Hansen; Quaker maids, seven high school girls; vocal solo, Miss Rice; short address, Mr. Baird; vocal solo, Henry Miller; selection, High School orchestra.

Following the program refreshments will be served and a social time enjoyed by all.

WOMAN IS SILENT.

Alleged Murderess of Husband Cannot "Remember" Tragedy.

Calumet, Mich., April 21.—(Special to The Herald.)—Mrs. Elias or Illius Kuusisto, who killed her husband with an ax as he slept in his bed at their home at the Tamarack location last Monday night, has steadfastly refused to "remember" or recall anything concerning the crime. Her three youngest children, excepting a baby of 13 months, are in the county juvenile detention home, while the baby and three others are being cared for by friends and relatives. The family was desperately poor. The inquest, which was adjourned until the woman could be brought to her senses, will take place today.

BRAINERD CHURCH LAYS CORNERSTONE

Brainerd, Minn., April 21.—(Special to The Herald.)—At the laying of the cornerstone of the Swedish Lutheran church here ministers of the district, including Rev. J. A. Gustafson of Aitkin, Rev. Mr. Ostergren of St. Cloud, Rev. Mr. Dagner of Milaca and Dr. M. Peterson were present. There were special services in the basement of the unfinished church, presided over by the pastor, Rev. Elof Carlson. When the church was first organized in 1882 it had thirty members. Now it has 495. The last year and a half the membership has increased 185. The cost of the new church will approximate $15,000.

ODD FELLOWS PARADE.

Ninety-Fourth Anniversary to Be Celebrated at Staples.

Staples, Minn., April 21.—(Special to The Herald.)—A grand lodge session, street parade and banquet of the Odd Fellows will be held here Friday in celebration of the ninety-fourth anniversary of the I. O. O. F. A grand lodge session will first be held with the grand lodge officers in the chairs. At 4 p. m. the uniformed rank of Fergus Falls, Detroit, Brainerd and this city, also Alexandria, led by the Staples city band, and commanded by Brig.-Gen. August Honenstein accompanied by his staff will parade about the city starting at Fourth street at the appointed time. A special feature of the parade will be a float representing Rebekah at the well, and members of the auxiliary are in marching line. Addresses will be made by the officers of the grand lodge and visiting brethren. A banquet will be tendered to the visitors at the lodge room at 6:30, at which H. C. Miller of this place will preside as toastmaster.

MILL FURNISHES SEED.

Gladstone, Mich., Concern Gives Farmers No. 1 Hard Wheat.

Gladstone, Mich., April 21.—(Special to The Herald.)—To foster wheat raising in Upper Michigan, a newly established flouring mill concern here has procured a carload of No. 1 hard wheat for distribution at cost among farmers for use as seed this spring. The company agrees to purchase the harvest in the fall at Minneapolis prices.

Many farmers already have pledged themselves to devote from two to thirty acres to the cereal, and if necessary more seed will be purchased. It has been demonstrated that wheat is an excellent crop in the Upper Peninsula. Last season fields in various districts along the Soo Line produced from twenty-five to thirty bushels to the acre.

KNOCKED OVER HEAD.

Grand Forks Man Rendered Unconscious By Revolver Butt Blow.

Grand Forks, N. D., April 21.—(Special to The Herald.)—Long after he had been hit on the head presumably by Frank Goodrie, Joseph Getz at his home here was unconscious. Goodrie, held in jail, may face a charge of murder, as physicians have little hope for Getz.

From his cell Goodrie has been making almost constant inquiry as to Getz' condition, and he seemingly is in great fear at the possible death of the victim.

Getz and Goodrie fought over the possession of a revolver Friday night, Getz being worsted and was left lying on the street unconscious from a blow with the butt of a revolver.

THIRTY LICENSES.

Ironwood License Committee Recommends Granting That Number.

Ironwood, Mich., April 21.—(Special to The Herald)—The city council license committee, composed of Aldermen Richards, Swanson and Alexander, recommended that thirty saloon licenses be granted. There were forty-four applications presented, but according to law only thirty were allowed to sell liquor in this city.

BIRNAMWOOD, WIS., COUPLE MARRIED.

Ironwood, Mich., April 21.—(Special to The Herald.)—Earl Kimball and Miss Ruth Hunter, both of Birnamwood, Wis., were quietly married at the First M. E. parsonage by the pastor, Rev. A. E. Healey. Mr. and Mrs. Kimball are traveling musicians, and are going to make a concert tour through North Dakota.

Women Save Wing, N. D.

Bismarck, N. D., April 21.—(Special to Their Herald.)—While their husbands fought a prairie fire which threatened Wing, their wives formed a bucket brigade, and carried water from the town wells with which to dampen blankets that were being used by the fire fighters. Only for their heroic work the whole town probably would have been burned.

Stocking Upper Michigan Streams.

Sault Ste. Marie, Mich., April 21.—(Special to The Herald.)—The state fish hatchery officials have started their annual plantings of fry in Upper Michigan. Three million brook trout and the same number of lake trout will be deposited in various streams and lakes.

Whole Family Insane.

Dodgeville, Wis., April 21. — John Larson of the town of Dodgeville has been adjudged insane and committed to the Iowa county home and asylum. He is the last one of a family, consisting of a mother and seven children, that have been afflicted with insanity. The father, who died several years ago, was an intelligent man. For many years the mother and children lived within three miles of this city in a dwelling consisting of only one room and a garret, from which, one by one, they were committed to the asylum and died.

PENINSULA BRIEFS

Negaunee—James Sexton, aged 75 years, a pioneer resident of Sands, died at the county hospital Friday night. Old age was principally responsible for his death. Mr. Sexton had been in poor health since last fall, when he was removed to the county hospital. He has no relatives in this country.

Ishpeming—For the first time here Trelawney lodge, No. 399, Order of Sons of St. George, will observe the anniversary of their patron saint by festivities next Saturday evening.

Crystal Falls—Pink eye is very prevalent among the horses of this vicinity. It has been going the rounds for several weeks and last week every horse owned by Corrigan, McKinney & Co., was on the sick list, some of them being very sick.

Houghton—Harry Leach, aged 35, formerly head clerk at the Douglas house here, died Saturday in Memphis, Tenn. Mr. Leach left here two years ago after working at the Douglas house for three years. Since leaving here he filled positions in different places. His parents reside in Iowa. Mrs. Leach, who was formerly Miss Gillette of Hubbell, is visiting her parents at that place, but left Saturday for Memphis.

Calumet—Abe Roberts has resigned as manager of the Tamarack Co-operative store. Mr. Roberts will leave early in May for Newton, Kan., where he will assume the management of the town's largest general store, owned by a Mr. McManus.

Houghton—Copper country Democrats telegraphed their approval of selections by Governor Ferris of John W. Black of Houghton and Fred H. Begole of Marquette as members of the board of control of the College of Mines, to succeed W. D. Calverley of Houghton, and J. M. Longyear of Marquette.

Marquette—Frank Merriam, died in the baggage coach of the M. M. & S. E. train, coming from Princeton Thursday evening. The man was to go to the county house of this city, but became very ill on the way, and as soon as the train pulled in, Dr. Harkin was called but could do nothing for him, and the patient died within a few minutes of apoplexy.

Calumet—A special meeting of the Red Jacket council will be held April 26 for the purpose of approving the bonds of saloonists, whose applications for license have been accepted.

Hancock—Samuel Phillips, a miner employed on the thirty-sixth level of No. 3 shaft of the Winona mine was killed Thursday afternoon while barring down rock by having 100 tons of loose rock fall on top of him. He was 36 years old, and the father of three children. He was a trammer boss and had been employed in the mine three years.

Escanaba—A new modern steel wrecker, recently purchased by the C. & N. W. railway arrived in Escanaba and will remain there for use on this division.

Negaunee—Dr. N. P. Robbins was elected county physician and surgeon by the board of supervisors at their first meeting. Dr. Robbins was elected on the first ballot, although there were several other candidates for the position.

Hancock—The council granted the application of twenty-five saloon men for the coming year. The number of saloons will be the same as for the previous year, there being licenses granted to twenty-five saloonmen and three breweries.

WISCONSIN BRIEFS

Eau Claire—Carl Berg, 9-year-old son of Mr. and Mrs. Henry Berg of Mondovi, while engaged in a friendly wrestle with a companion, was thrown with such force against a hard projection that he received injuries to his head which caused his death.

Fond du Lac—M. C. Gardiner, cashier of the Green Lake State bank and grand master of the Masonic order there, died at the hospital here Saturday. Mr. Gardiner ruptured his stomach Friday evening and was hurried from his home to this city in an automobile at midnight.

Eau Claire—At the fourth annual election of city officers under the commission plan, the city council re-elected the entire list of officers as follows: John C. Fennessey, city clerk and city comptroller; Fred W. Proeling, city treasurer; A. H. Shoemaker, corporation counsel; Alex R. Garnock, city engineer; Harry Anderson, poor commissioner; Richard Ryan, superintendent of streets.

Grand Rapids—Albert Burke, an aged man whose home is in Northern Wood county, was instantly killed by a fall from a wagon while en route from Arpin to his home near Auburndale.

Tomah—George Love, assistant postmaster, has been missing since April 2. No reason for his disappearance is known. He was married less than a year ago, and he served with the regular marines in the Spanish-American war.

Milwaukee—Giovanni Severino, accused of the murder of Mrs. Silomena Ronzio and her son, Gennaro, Feb. 13, will be called to trial next Wednesday, April 23. District Attorney Yockey has eighteen witnesses.

Oshkosh—Francis Weyerhorst, 99 years old, the oldest Dutch settler of Winnebago county, is dead at his farm in the town of Black Wolf, Oshkosh. He was born in Holland and came to Wisconsin in 1845. He has resided on his farm "Traumland" for sixty-seven years. A wife and four children survive him.

Green Bay—George Cadieux, 97 years old, died here on Friday from a long illness. Mr. Cardieux started the first co-operative business in this section of that state in 1869 at Fort Howard, now West Green Bay. He has resided here nearly a half century.

Marinette—A floating indebtedness of $15,000 wiped out and replaced by $54,000 in the treasury, and the bonded indebtedness of the city reduced $26,000, is the record made by Mayor Joseph Fisher since he was elected to office five years ago, as shown by his annual message just read to the city council.

Bayfield—John Hanson built a hull for a boat during the past winter at his home on Cooper hill. It is twenty-four feet in length and has a seven-foot beam.

Washburn—Work has started on the building of a suitable road around the head of the bay to take the place of the old long wooden bridge.

DAKOTA BRIEFS

Grand Forks, N. D.—Grand Forks will make a bid for the next annual convention of the Mississippi Valley Historical association, which this year meets at Omaha, Neb. Orin G. Libby, former president of the association, will head a Northwestern delegation that will promote the claim of this city.

Oakes, N. D.—The creamery at Hemple will be reopened May 1, with Otto Schmidt of Germantown, Neb., in charge. It will be conducted on a co-operative plan and practically every farmer in the vicinity has joined in the movement.

Jamestown, N. D.—Mrs. John R. Purchase, formerly of Jamestown but who moved to Washington in 1903, died at her home near Cusick, Wash., April 5. Burial was made at Newport, Wash.

Manden, N. D.—Mrs. William Stabler ran a large rusty nail completely through her foot here. Blood poisoning is feared.

Bismarck, N. D.—In the case of State vs. Clyde Logan, charging grand larceny through horse stealing, there was sufficient evidence to bind him over to the district court, and the court placed the bond at $2,500. He was remanded to the custody of the sheriff until bonds are furnished.

Devils Lake, N. D.—Thomas Nugent, president of several canning factories at Elnora, Ind., is here, having come to North Dakota to invest in farm lands and with a possible prospect of locating here.

Dickey, N. D.—H. D. Mack sold the Robert Konoske farm, north of town, to Leonard J. Bush. Mr. Bush will move on to the place this spring and will build a house during the summer.

Devils Lake, N. D.—Samuel Pulos has returned from a winter's visit at Superior and resumed his work on the Farmers' railroad, with which he has been connected for the past four years. He will take the position of section foreman.

Fargo, N. D.—During the past few days the number of inmates in the county hospital has been greatly reduced, this being caused by the approach of warm weather. At one time during the past winter there were no less than seventy persons in the county home.

MINNESOTA BRIEFS

Little Falls — Plans are being made for exhibitions of work in the city schools some time during the month of May. At the high school an exhibit of the students' work in sewing, manual training and possibly in agriculture will be arranged.

Hinckley—The suit over the division of the Kettle river bridge bonds that has been pending five years, has now been decided. The town of Barry wins a decision against the towns of Arlone and Clover by which the town of Clover is ordered to pay its proportion of the bonds that amounts with interest to a little over $6,000, and Arlone about $3,000.

Hinckley—Little Margaret Pomeroy, the 8-year-old daughter of Mr and Mrs. James Pomeroy, was bitten by a dog last week. The child has been under the doctor's care but no trouble is anticipated.

Pine River—R. H. Slifer, formerly a banker at Gray Eagle, but now a resident of Minneapolis, has become owner of the Webber & Hill general merchandise store and business.

Staples—Frank Anderson, the Verndale mail carrier on Route 2, has purchased a Ford touring car to carry mail on his route. Cal Wetherall of the Poplar-Staples route is considering doing the same.

Blackduck — The village council at their regular monthly meeting went on record as favoring a higher license for the privilege of dispensing intoxicating liquors in Blackduck and a motion to raise the license to $750 was carried with no dissenting votes.

Fergus Falls — Richard Williams Evans of this city, in the class of 1914 of Union college, has been chosen leader of the Mandolin club for next year. Mr. Evans has served three years on the club.

Bagley — On complaint of Charles Marmorino, chairman of the town board of Pine Lake, F. L. Eddy of Gonvick was arrested, charged with conducting an unlicensed drinking place and his premises searched. The sheriff found quantities of malt but no other intoxicants.

Detroit—Miss Margaret A. Ward, now a student at Carleton college, has been selected to teach German and mathematics in the high school for the ensuing year.

Roseau — The recent destruction of the sawmill of the Swift Lumber Mill company, at Swift, entailed a loss of $7,000, fully covered by insurance. Besides the mill some 15,000 feet of lumber was burned. The fire did not reach the logs, estimated at 2,000,000 feet. The mill will be rebuilt at once.

Bemidji — The new M. E. church is to be dedicated July 27 at services over which Bishop Quayle of St. Paul will preside.

St. Cloud — Mayor Seberger threatens to withdraw the privilege given by him to the residents of St. Cloud to burn rubbish. The mayor says that too broad a construction has been placed upon the rights and that some of the people have been burning rubbish that smoulders for several days.

Preston — Funeral services were held Friday for Ole Anderson, one of the earliest settlers of this section, who died April 11 aged 67. Besides his wife, one daughter, Clara, and two sons, Arthur and Ben, survive.

Pine City—Hiram Brackett, who has spent the past winter in the Northern woods, has returned to his home here but expects to leave soon for Duluth and other points in the northern part of the state.

Red Lake Falls—A summer training school for teachers will be held in Red Lake Falls, beginning Monday, July 7, and continuing in session four weeks.

"Keep my name out of the paper," said the magnate to the reporters--and they did, just as if they thought he meant it. "The Omitted Name" in the May American Magazine . . .

Sunshine Biscuits

What's your address? That we may send you a Sunshine "Surprise Box"—Free.

You'll have a treat and a surprise when you taste its contents — six varieties of Sunshine Biscuits — "The Quality Biscuits of America."

The "Surprise Box" contains examples of

Sunshine Graham Crackers
Takhoma Biscuit
Matinee Biscuit
Vanilla Wafers
Butter Thins
Yum-Yums

Loose-Wiles Biscuit Company
Bakers of Sunshine Biscuits

Loose-Wiles Biscuit Company, Chicago
Please send me FREE my "Surprise Box" of Assorted Sunshine Biscuits.
Name .....
Address .....
Grocer's Name .....
Address .....

You can make Campbell's Tomato Soup as light or as hearty as you choose.

Prepare it as a delicate purée simply by adding hot water, or as a rich bisque by adding hot milk.

Croutons or a little grated cheese or the addition of vermicelli, noodles or boiled rice, vary the flavor agreeably and make the soup as hearty as you want it; so that it is easily adapted to the formal dinner, the light luncheon, the family supper, or any other occasion. And its tempting and satisfying quality makes it seem always exactly what you want.

Campbell's TOMATO SOUP

10c a can

Look for the red-and-white label

FEAST OF THE PASSOVER

Jewish Festival in Memory of Emancipation From Egypt.

Main Symbols Are Roasted Lamb Bone and Unleavened Bread.

Beginning tonight at sundown, Pesach, the annual Feast of Passover or of unleavened bread will be celebrated in Jewish homes and synagogues.

This, the oldest feast of the Jewish calendar, dates back well night 3,300 years. The awakening of spring has its normal appeal and its practical symbolism to every primitive people. The agricultural aspect of this holiday is seen in the phrase "That it is to be kept in the season of the Month of Ibpenings," when the barley sown in winter has become ripe and when an offering consisting of an omer (one-half gallon) of barley was brought in gratitude to the giver of all good.

The historical significance of the festival has over-shadowed its agricultural aspect. As the Feast of Freedom, it commemorates the emancipation of Israel from Egyptian bondage and his entrance into the dignity and destiny of national life. It thus marks the birth of the Hebrew people and the first commonwealth. Here 2,000,000 people walked forth as free citizens without a drop of blood having been spilt or a sword unsheathed.

The main characteristic of its celebration has always been domestic; in the homes the families and the invited friends gather on the first and second evenings to recount in song and story and amid appropriate symbolism the deliverance of Israel. The main symbols of this Seder service are the roasted lamb bone reminding them of the lamb each Israelite slaughtered as a sacrifice of the Covenant; second, the Matzah or unleavened bread to be eaten during the whole week, recalling not only the hasty preparation with which they hurried out of Egypt, but also their absolute reliance upon God and readiness to trust in His leadership of them; and the bitter herbs suggesting vividly the bitter life of their forefathers in Egypt which, even today, have not lost their poignant application. Two other symbols of the table decorations ought to be noted namely, the four cups of wine allowed to each one are strong reminders of the four-fold phrase in which God couched the first "Declaration of Independence," and the cup of wine meant for the prophet Elijah, who, always present in spirit, brought ever anew the message of undying hope of the Messianic reign of universal justice, freedom and peace. The Feast of the Passover has not lost its thrilling significance to the modern Jew. To those still pining in slavery in Russia and Roumania, it sings the song of ultimate redemption, while to those living under the blessed flag of Freedom it teaches the ceaseless lesson of gratitude together with an appreciation of the higher civic duties and responsibilities of constitutional liberty.

It will be observed with appropriate services in the local synagogues.

PENNSYLVANIA LINES

Trains Now Running Between All Points

Passenger service on the Pennsylvania System, recently interfered with by floods, has been resumed, and trains are running regularly between all points over usual routes.

W. W. RICHARDSON
General Passenger Agent
P. C. C. & St. L. Ry.

J. M. CHESBROUGH
General Passenger Agent
Pennsylvania Co.

WOULD UNITE CHURCHES

Pastor Makes Plea for Union of Protestant Denominations.

Believes They Could Get Together on Ethical Grounds.

In his sermon at the First Unitarian church yesterday morning, Rev. George R. Gebauer made a plea for the union of all Protestant churches, orthodox and unorthodox.

He made his plea as follows:

"Since the days of the Lambeth conference in England there has stirred in the various Protestant churches the spirt of Christian sympathy and good sense. The churches are eager to come together on a common basis. The upshot of this tendency was the interchurch conference held in New York in 1905. It comprised all the Christian churches of the land, Christian not merely in an ethical and spiritual sense, but in the traditional theological one. Naturally, therefore, Unitarians were excluded from this conference. There was at the time an outcry made against this exclusion of our worthy Edward Everett Hale, but I think unjustly. The discrimination was perfectly proper and did not reflect in the least upon the character of Unitarians or their discipleship. The conference was primarily and for good reasons for such as not merely accepted the leadership of Jesus, but His office as Savior. What the conference needed was an effective all-sectarian rallying cry and not merely an ethical religious call. Without this rallying cry, no effective coming together would have been possible. The rank and file of the various churches would have shied a conference, that had recognized heretics as 'Christian.' It was but natural for those to come together in council, who cherished essentially the same theological views.

"This conferenee was doubtlessly fruitful of much good; it has brought about a greater sympathy between the various sects, and opened the way of closer affiliation between kindred bodies in Christendom. It is easy to see that such bodies as the various Baptist denominations might find a common ground on which to federate, and we too might understand how these united Baptist bodies might also enter into an entente with the Trinitarian Congregational churches, akin to them in government. And we might conceive of a union among those sects who take Luther's version of Christianity as essentially correct. Again those who share in a Calvinistic faith might join hands, and finally all the Episcopal bodies might enter into an alliance. And when all this has gradually come to pass, then all these churches might possibly form a larger federation on a wider platform for the advancement of all those teachings which they hold in common and hold as vital. It would be a federation of church unions which all alike accepted as their Head and Saviour the Lord Jesus Christ.

The Liberals.

"But you say, where do the Unitarians and other nondescript liberals come in? Is there not a corner in this wonderful Christian department store, where a little Unitarian booth or at least a tea-table might be set up?

"I hardly think that there would be room for us in that mighty building, as long as the theological Christ is the center of Christianity. At best we might stand outside the great cathedral of Christian union and humbly wait for an invitation to the gallery, where we might look on while the brethren gathered in their love feast were breaking and eating consecrated bread and cake. But if so, what of it? Should we not be pleased to look on from above and join platonically the crowd below? Should we not be glad that there is at last harmony among evangelical Christians, ready for common work? And yet, while I should rejoice with those who rejoice, I can not believe that the Christian church as a solid whole would be satisfied to see us in the gallery. Among the crowd we would feel uneasy as they shyly look up. Yet there are some, who would not feel at home in the crowd below, they would feel that they too belong in the gallery. Let us call to mind that there were not a few among leading 'orthodox' ministers who protested against the action of the New York conference. They had personally acknowledged Unitarian fellowship, they had broken the bread of the spirit with Edward Everett Hale, and they felt their inconsistency. Now this condition of the celebrated conference points in two directions. In the first place there is a large majority, which is frank and consistent in its theology and will exclude Unitarians from fellowship and be glad to see them in the gallery. But there is a growing minority in the churches which is sympathetic to a larger interpretation of Christianity. They hold to their view of things theological but recognize that another may be possible. They dimly see that the acceptance of the moral and spiritual leadership of Jesus, the discipline of love and service, the union with him in His ideals, may be essentially the same as belief in Him as the Savior. And it is only a matter of time until this majority will act in accord with their deepening convictions and enter into an entente with those bodies of Christians, who are even without any creedal test in their own respective churches, united alone by the teaching and the spirit of the Master.

"If this comes to pass, we shall have a strong and united body of Christians, who hold to the traditions and the faith delivered to the saints of old; we shall have an orthodox body which shall rejoice in its mystical union with Christ. And on the other hand we shall have a smaller body of Christian disciples, who cling in love and reverence to the Master, but also believe in the prophets of the present day.

"But as even in the most orthodox church today the ethical gospel of Jesus is exalted we need not efar any war between the two sections.

"Yet, we may assume that as the ethical gospel will rise more and more, and the theological gospel will gradually recede, and that there may come the time, when orthodoxy too will recognize, that Unitarians also belong to the flock of the Lord, even if they are black in error. Indeed we see everywhere indications that the emphasis in religion is on the ethical side. We see it especially in the various inter-denominational bodies like the Y. M. C. A. and Y. W. C. A.; we see it in such organizations as the Brotherhood of Saint Andrew, and the World's Brotherhood of Christian Unity. An this spirit within these bodies is reacting upon the churches even against their wish.

"Are we not all of us weary of shallow partisanship? Do we not appreciate how much good there is in schools of thought that are allen to our own? Already it is true of the man who shuts himself up in the close communion of a single sect, that he is the real schismatic, and his is the real isolation. However large and strong his sect, he has cut himself off from the marching host of Christ—the host of those who are bound together, not by intellectual agreements and not by outward organization, but by spiritual kinship and by the attraction of common ideals."

The Breakfast Bell

It's music to the ears of school-boys and school-girls in homes where the morning meal is

Shredded Wheat

served with hot milk and cream. Being ready-cooked and ready-to-serve it is easy to prepare a warm, nourishing breakfast with Shredded Wheat in a few moments—a breakfast to study on, to work on, to play on. Its daily use builds sturdy, hardy youngsters—better than porridges that are bolted down without chewing.

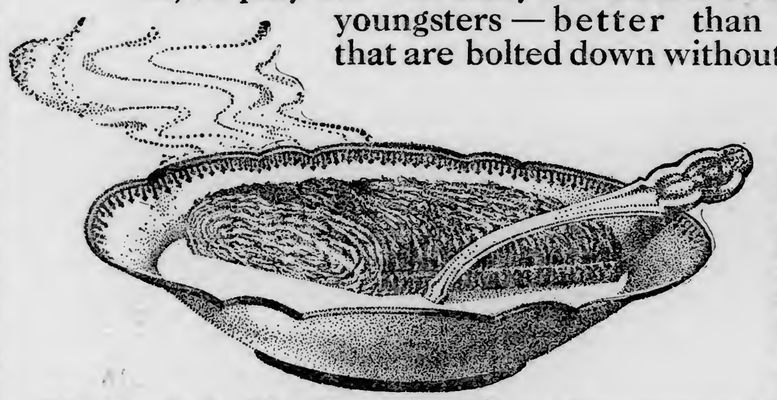

For breakfast heat the Biscuit in the oven a few moments to restore crispness; then pour hot milk over it, adding a little cream; salt or sweeten to suit the taste. It is deliciously nourishing and wholesome for any meal with stewed prunes, baked apples, sliced bananas, preserved peaches, pineapple or other fruits. At your grocer's.

Made only by The Shredded Wheat Company at Niagara Falls, N.Y.

WILL OF J. P. MORGAN FILED

Document Begins With Striking Utterance as to Religious Belief.

After Specific Bequests of $20,000,000 Residue Is Left to Son.

New York, April 21.—"I commit my soul into the hands of my Savior in ful confidence that having redeemed it and washed it in His most precious blood, He will present it faultless before the throne of my Heavenly Father; and I entreat my children to maintain and defend, at all hazards and at any cost or personal sacrifice the blessed doctrine of the complete atonement for sin through the blood of Jesus Christ, once offered, and through that alone."

This is the extraordinary and striking utterance which begins the last will and testament of John Pierpont Morgan, who died at Rome on March 31, last, whose body, heaped over with flowers from the crowned heads of Europe, was, a fortnight later, brought back to his own land and last Monday was borne to its last resting place at Hartford.

Ever since the funeral the publication of the great financier's last will has been awaited with keen expectation and it is safe to say that of all the interesting testaments of eminent citizens of America, that of Mr. Morgan, offered for probate here this morning, is by far the most interesting.

As to the amount of the estate which is one of the first questions the public naturally is asking, there is nothing in the will to give any accurate idea, and the executors declare that no announcement will be made on this point until the appraisal has been made for determining the state inheritance tax.

Residue to Son.

The amount of bequests and trusts named by specific sums is under $20,000,000, but the entire residue of the estate is left to J. P. Morgan, Jr., who is designated by his father to become the chief heir, not only to the fortune, but to the father's many charitable and artistic activities.

As to the document itself it is unusual in many of its features, and according to those two or three intimate friends who have already had a glimpse of it, it is a portrait of Mr. Morgan himself, beginning with the striking confession of his religious faith (a side of his character which was known to his close associates, but not to the world), and running through all of its thirty-seven articles, duly sets forth in the same logical and orderly fashion, which his friends say, marked all Mr. Morgan's mental processes. He has apparently provided with painstaking care for every contingency that might affect his family or his banking firm, and to his executors, namely his son, John Pierpont Morgan, Jr., his two sons-in-law, William Pierson Hamilton and H. L. Satterlee, and his friend, Lewis Cass Ledyard, he gives careful directions under many clauses as to alternate courses of procedure. It is noted also that his grandson, Junius Spencer Morgan, Jr., a young man of only 21, now a student at Harvard, is repeatedly nominated to take up important duties in the event of the death of his father, John Pierpont Morgan, Jr.

In this city the question most frequently asked by leading citizens and learned societies has been that as to the disposition of Mr. Morgan's wonderful collection of pictures and other art treasures. Mr. Morgan makes perfectly plain what his own hopes on this point have been and yet leaves his son, who is his residuary legatee, entirely free in the matter.

Charitable Bequests Small.

The public charitable bequests are, as was predicted by many of those conversant with his immense benefactions made during his lifetime, comparatively small and are in the direction of those objects to which Mr. Morgan's benefactions are already well known.

It is worthy to note that the will was executed as late as Jan. 4, and a codicil attached Jan. 6, only the day before Mr. Morgan took leave of America on the trip abroad from which he never returned.

To his "beloved wife, Frances Louisa Tracy Morgan," is given the income for life of a trust fund of $1,000,000 with power to dispose of the capital by will.

Mr. Morgan explains that "I give my wife this power of disposition in order to enable her to make such legacies as she may desire to her relatives or friends or for charity."

Mrs. Morgan is already entitled to the income of a trust fund created by Junius Spencer Morgan (Mr. Morgan's father) by deed dated July 1, 1867. The will provides that she is now to receive for life the income of an additional trust of such amount that her total income from these two trusts (aside from the income of the $1,000,000 fund) amount to $100,000 a year. Mrs. Morgan also receives during her life "Cragston," the Morgan country place at Highland Falls, N. Y., and also the Morgan home at 219 Madison avenue, New York, together with the furniture, paintings, etc. (except family portraits) in both houses.

Devoted to Children.

The next articles of the will are devoted to Mr. Morgan's children. His son, John Pierpont Morgan, Jr., receives an outright legacy of $3,000,000. His two married daughters, respectively Louisa, the wife of Herbert L. Satterlee, and Juliet, the wife of William P. Hamilton, receives each the income for life from a trust fund of $3,000,000. The third daughter, Miss Annie Tracy Morgan, likewise receives for life the income from a trust fund of $3,000,000

Mr. Morgan's two sons-in-law, William Pierson Hamilton and Herbert Livingston Satterlee, receive each an outright legacy of $1,000,000. A special provision for his son J. Pierpont Morgan, Jr., is that all "my right, title and interest as patron or fellow in perpetuity in the Metropolitan museum of art in the city of New York, and in the American museum of natural history in said city, and all similar rigats in other institutions of like character of which I may die possessed, be transferred to him.

Having thus cared for his immediate family, Mr. Morgan proceeds to make provision for various relatives.

An unusual clause follows, showing Mr. Morgan's thought for all the people who have been near him in his daily work. This clause reads as follows:

Remembers Employes.

"To each of the employes, at the time of my death, of my firm of J. P. Morgan & Co. of the city of New York, except Charles W. King, who receives $25,000, an amount equal to one year's salary of such employe at such time; to each person who shall survive me who was at the time of the dissolution of my firm of J. P. Morgan & Co. of London an employe thereof, an amount equal to one year's salary of such employe at the time of such dissolution."

Mr. Morgan's valet, Edward Phillips, receives a legacy of $15,000, and various annuities are provided for other servants. "In recognition of faithful service."

The will bequeaths to the trustees of the estate and property of the diocesan convention of New York the following two sums: $500,000 upon trust to apply the income for the support of the ministry of St. George's church, and the sum of $100,000 in trust, the income of which is to be applied for the support of Protestant Episcopal missionary stations. Another charitable bequest is that of $100,000 to the house of rest for consumptives to be designated as "The Amelia Sturges Morgan Memorial fund." This is in memory of Mr. Morgan's first wife.

Mr. Morgan's sentiment for a few of his old and intimate friends is shown in the clause which provides that there shall be bequeathed "to each of the members of the Corsair club at the time of my death, as a souvenir of myself and as a token of my personal affection for them, a piece of silver of the value of $1,000 to be selected and purchased for the purpose by the executors of my will."

When he was on the witness stand at Washington, only a few weeks before his death, Mr. Morgan made several expressions, which indicated his confidence in his business partners. This feeling apparently is reiterated in articles in the will. Mr. Morgan directs his executors to accept without any hesitation any statements concerning his interests that may be made by his surviving partners.

1414 East Superior Street	$50.00
1416 East Fourth Street	30.00
Ashtabula Terrace Flat	42.50
16 West Second Street	35.00
705 East Fourth Street	18.00
1423 West Superior Street	12.00

STORES.
309 West Superior Street.
30 West First Street.
203½ West First Street.
1610 West Superior Street.
109 Second Avenue West.

HOOPES-KOHAGEN CO.

FOR STEEL PLANT LOTS SEE STEEL PLANT INVESTMENT CO.
Central State Bank building. Telephones, Calumet, 438; Cole, 346-X.
Best Lots, Easiest Prices, Lowest Terms

ON THE IRON RANGES

SPECIAL TRAIN RENEWS JOURNEY

Specialists Visiting St. Louis County Are at Saginaw and Munger.

Munger, Minn., April 21.—(Special to The Herald.)—The specialists in farming who are touring St. Louis county talking to the farmers and demonstrating the benefits of up-to-date farming, arrived here on their special train late this afternoon and will leave later for Proctor, where the night will be spent. The visitors spent Sunday at Meadowlands, where the modern farming methods employed in that section came in for no little praise. The farmers around Meadowlands flocked to the trains Saturday night, Sunday, and this morning before the train pulled out for Saginaw, where it stopped until about 1:30 p. m., then came on here. Tomorrow Adolph, Alborn and Zim will be visited, while Wednesday the farmers around Gheen, Cook and Angora will have a chance to get pointers from as fine a bunch of demonstrators as ever visited this section.

The specialists yesterday visited the state farm here under the supervision of W. A. Dickinson, agriculturalist of the Iron Range road.

Mark Thompson, director of the new sub-experiment station at Duluth, has left the train until the latter part of this week, but A. J. McGuire, director of the Northeastern experiment station at Grand Rapids, joined the train staff today, and Dean A. F. Woods of the state agricultural college will also be present the latter part of the week.

To Provide Direct Market.

As a result of this trip there is an agitation to provide for the direct marketing of farm products by the farmers which may develop considerable proportions before it has ceased growing. Many St. Louis have from one to two carloads of potatoes, where an attempt is being made to find a ready market for the produce. It is probable that all through the season to market them all through the Minnesota Fruit Growers' association, a co-operative marketing association at St Paul organized by the agricultural college a year ago. If success is secured by this movement this spring it is said that a large part of the potatoes in St. Louis county will be marketed through the association in the future.

There is another indication that many orders will be made by children this fall in the St. Louis County fair at Hibbing. The children are intensely interested in the prizes offered for such exhibits and many potatoes, vegetables and chickens will be raised this summer to be entered for premiums.

SAYS INDIANS ARE CONTENTED

Nett Lake Reservation Agent Announces Charges Are Doing Well.

Virginia, Minn., April 21.—(Special to The Herald.)—Albert Reagan, Indian agent on the Nett Lake reservation, while here recently while on his way to Fredonia, Kan., where he was called by the death of his father, says the Indians are happy, trapping in winter, gathering wild rice in season, fishing many months of the year and receiving their allotments from the government and selling the timbered tracts to the big mill operating companies.

The Deer Creek Indians have recently sold large holdings of timber to the Shevlin-Mathieu company for 125,000.

Nelson & Neusman, Duluth contractors are building a school and two dormitories at the Nett Lake headquarters. Seventeen new log houses are being built for the older Indians but the younger braves prefer board houses now. There are fifty-eight of the children of the forest attending the Nett Lake school, twenty-five of whom are girls. Soon the reservation will have a government built telephone line to Orr. Mr. Regan asserts that the sale of "firewater" to the Indians by bootleggers and blindpiggers has been greatly curtailed.

PIONEER VIRGINIA WOMAN BURIED.

Virginia, Minn., April 21.—(Special to The Herald.)—The funeral of Mrs. Mirnie Kaikkela, a pioneer resident of Virginia who died Friday of appendicitis was held Sunday afternoon. She was 40 years old and is survived by her husband, Rev. Peter Keranen of the Finnish Lutheran church of Eveleth and Rev. H. Salvonen of Duluth officiated at the funeral services. Interment was at Greenwood.

ELY PUPILS' EYES TO BE EXAMINED.

Ely, Minn., April 21.—(Special to The Herald.)—Dr. Robinson of Duluth has been secured by the board of education to examine the eyes of the pupils. While there are some bad cases the general condition is considered favorable. About 200 out of the more than 1,300 enrolled were placed on a list for examination. These were further reduced by local examination and only the worst cases referred to Dr. Robinson.

VIRGINIA WILL CELEBRATE GAME

Diamond Contest With Winnipeg Wednesday to Be Big Affair.

Virginia, Minn., April 21.—(Special to The Herald.)—There will be a big celebration here Wednesday when the first game of the season is played with the Winnipeg team. There will be a big parade; the stores will be decorated; all business places will close their doors and stores, offices, factories and mines will be abandoned for a large part of the afternoon. Mayor Murphy will pitch the first ball over the plate.

The local management promises a surprise to patrons in the way of improved grounds and grandstand facilities at the Oliver ball park. Large extensions have been made to the bleachers also. A banner attendance is expected at the opening games of the season, with Virginia at home, first playing Winnipeg, then Duluth. News comes from the training field at Rochester that the boys are rapidly getting into form. The full team is not yet announced but it is likely the outfield will be Bennett, left; Shannon, center, and Norvald, right.

COURT TO DECIDE WHO GETS MONEY

Action Involving Insurance Claim Is Before Judge Hughes.

Virginia, Minn., April 21.—(Special to The Herald.)—A new case in district court is that of Edith A. Hayward of Virginia and her sister, Lydia Ball of Coloma, Mich. vs. the National Life Insurance company for $1,000, the amount of a policy carried by their father Marvin W. Howland who died in Virginia in January. Pearl Ervin Thomas of Portland, Or., as administratrix of the estate has filed a claim for the insurance money. The company has paid the amount into the court as directed by Judge Hughes, the check being in the hands of U. G. Holloway, deputy clerk. The court will hear the claims and make the award to one of the claimants.

KEEWATIN PAIR BADLY WOUNDED

Cousins Are Fired Upon By Companion Following Drinking Bout.

Grand Rapids, Minn., April 21.—(Special to The Herald.)—Louis Nocovitch of Keewatin was brought here Sunday morning after he had shot and probably fatally wounded Mike Vukobrotovich and Steve Vukobrotovich, cousins, Saturday night.

Mike was shot through the lungs, the bullet lodging in his back and Steve was shot through the abdomen the second shot taking off his nose, the bullet lodging under his right cheek bone.

Steve was taken to a Hibbing hospital and Mike was removed to his boarding house near which the shooting took place. Neither man is expected to recover. Nocovitch will be held for a preliminary examination pending the death or recovery of his two victims.

Trio Had Been Drinking.

The three men had been drinking together Saturday night and started home about 11 o'clock. About 11:45 they stopped to talk in front of the boarding house where the Vukabrotovich men lived. So far as it is known there was no quarrel but Nocovitch deliberately pulled his revolver and emptied all five chambers. Chief of Police Tuller of the Oliver Mining company was notified and inside of an hour got his man in a camp in St. Louis county. Sheriff Riley and County Attorney McQual of this county took charge of the prisoner early yesterday morning and the examination will be held here.

HILL MINE WILL START SHIPPING

Everything Ready to Begin on Big Property at Marble.

Marble, Minn., April 21.—(Special to The Herald.)—Everything is in readiness for the beginning of the ore season at the Hill mine. Master Mechanic E. H. Wineberg has been repairing equipment all winter. The entrance to the pit has been put in excellent condition. The men are returning from their winter's sojourn and are ready when the word comes to get busy.

Drilling at Arcturus.

Drills are still running on the Arcturus property belonging to the Oliver Iron Mining company, northwest of town. Rumors have it that a large body of excellent ore is being proven. Early operations are looked for by local people. The opening of this property will mean much to the town.

M'COMBER MINE WILL BE WORKED

Vermilion Range Property to Be Reopened By Duluth Mining Company.

Tower, Minn., April 21.—(Special to The Herald.)—After being closed for several years the McComber property in sections 13 and 14, 62-14, will be reopened this week by the Mutual Iron Mining company of Duluth, which now holds the option and lease on it.

A shaft and test-pitting crew will be put to work at once in charge of Capt. Thomas H. Rodgers, recently with the Section 30 Mining company, who is a thorough, practical mining man. Before coming to Minnesota he worked for years with the Mary Charlotte Mining company at Negaunee, Mich., having charge of all its underground workings. His work for those two companies has been highly recommended.

Believed to Contain Bessemer.

The McComber is believed to contain large deposits of Bessemer ore, being in the heart of the Soudan formation between Tower and Ely and has only been partially explored. In 1890 a shaft was sunk 114 feet to the north of Armstrong lake from which later on drifts were run to the east and west and from 1,000 to 1,500 tons of high-grade Bessemer ore brought to the surface which still lies on the dump. All Vermilion miners and engineers agree that there are more bodies close to this and undoubtedly somewhere on the property lies an immense ore deposit. The United States geological survey map showing the formation indicates the presence of ore bearing (Soudan) rock on practically every acre of the 160 comprising the property.

This will be an active season on the Vermilion range with all the old companies and several new ones busily engaged in mining and development work. A large party of prominent mining men from the Twin Cities, Duluth and range towns spent Sunday looking over the McComber, widespread interest being taken in the property.

FINE WORK DONE.

Marble Night Class in Manual Training Shows Progress.

Marble, Minn., April 21.—Special to The Herald.)—The night school class in manual training at the Olcott school is just completing its work. Much interest is aroused over the size and workmanship of the pieces of furniture made. Mrs. W. A. Allen made a bookcase in early English, Mrs. J. A. Bush a wardrobe in fumed oak, Miss Agnes Young a library table, Mrs. J. A. McDonald a cedar chest trimmed in antique copper, A. E. Perrier a gun cabinet in golden oak, Lyle Kutz a china cabinet and Harry Middleton a tool chest. The work is well designed and executed and it is impossible to say which is best.

Earl Garringer, the instructor, has been connected with the school for three years. This is his second year with the night school work. His work in all departments has been very successful and at a recent meeting of the board of education of District No. 2 he was appointed to a like position at Greenway school, Coleraine, at an increase in salary.

George Wichman of Lake Benton, Minn., a graduate of Ames university, will succeed Mr. Garringer in the manual training work here.

MOVE TO POKEGAMA.

Owners of Cottages to Spend Summer in Grand Rapids Resort.

Grand Rapids, Minn., April 21.—(Special to The Herald.)—With the coming of warmer weather a number of the cottages at Pokegama lake will be opened soon for the season. John Poole is finishing the fine new home which was started last fall, and expects to occupy it shortly. W. C. Tyndall is building a large addition to his home at the lake, and expects to have it finished within the next few weeks.

The residents of the Smithland country have just completed a little church and in future services will be held there each Sunday. Rev. W. H. Pieper of Davenport, Iowa, a new settler, will have charge of the services.

August Richter of Davenport, Iowa, will arrive the middle of the week, with a car of household goods, machinery, etc., and will make his home on a clearing which he has taken up cast of town.

More than forty couples enjoyed the dance given by the Athletic association of the high school Friday evening, in the village hall. Roecker's orchestra furnished the music.

ELY CHILDREN DIE.

Two Little Ones Called, One By Infantile Paralysis.

Ely, Minn., April 21.—(Special to The Herald.)—The infant son of Mr. and Mrs. Pryatel of Savoy location died yesterday and was buried this morning's services being held at the Catholic church, Rev. Father Buh officiating.

The 18-months-old child of Thomas Skantz died this morning of infantile paralysis after a three-months' illness. The funeral will be held on Tuesday at the Finnish church. Much sympathy is felt for Mr. and Mrs. Skantz it being their second child to become a victim of the disease.

ELY MINES LOADING IRON STOCKPILES.

Ely, Minn., April 21.—(Special to The Herald.)—The Oliver Mining company is loading from the stockpiles. The present season promises to be a very busy one in the mines here. It has been estimated that the Pioneer mine has on its stockpile now about 280,000 tons of ore, while the Zenith mine, the Sibley and Savoy mines have a total of about 440,000 tons now in piles.

ELY'S DRY SUNDAY.

Ely, Minn., April 21.—(Special to The Herald.)—The lid was clapped on tight on Saturday night and Sunday. Two saloon keepers were arrested and consequently it became more dry than ever. Mayor Capt. Trezona and his police intend to enforce the law to the letter.

BIG PROCTOR CONCERT.

Affair Given Sunday Evening Proves Great Success.

Proctor, Minn., April 21.—(Special to The Herald.)—The concert given last evening in Odd Fellows hall by the young people of the Lutheran church was the greatest possible success and reflected great credit upon all taking part.

The hall was packed and interest keen. Mr. Ellefson's composition rendered by the favorite barytone, C. O. Applehagen of Duluth, scored a complete success. His compositions are of a classical order, in a class by themselves, being very original.

GRAND RAPIDS IS SHORT ON MINISTERS.

Grand Rapids, Minn., April 21.—(Special to The Herald.)—Although there are five Protestant churches here, the only one which held services yesterday was the Methodist. With the departure of Rev. Leo Burrows to Appleton, Wis., the Presbyterian church is without a minister, while the other three Protestant churches have been without pastors for some time. Both the Presbyterian and Episcopal congregations are making efforts to secure pastors, and hope to do so in the near future.

Sluggish -- Dull

Sluggish kidneys make you feel heavy and dull all over.

You'd better regulate the trouble before it becomes serious. Flush them out, disinfect them, soothe the pain, get them working right again -- with

Webster's Diuretic

Fifty cent and dollar bottles. Satisfactory results or money back.

Write for the FREE "Webster Book." It's a guide for home treatment of minor ailments. Webster Chemical Co., St. Paul, Minn.

Webster Druggists Everywhere

The Army of Constipation

is Growing Smaller Every Day.

CARTER'S LITTLE LIVER PILLS are responsible—they not only give relief—they permanently cure Constipation. Millions use them for Biliousness, Indigestion, Sick Headache, Sallow Skin.

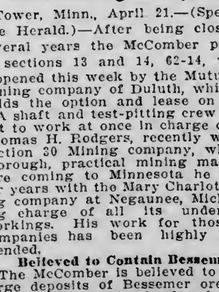

SMALL PILL, SMALL DOSE, SMALL PRICE

Genuine must bear Signature

Brent Good

OFFICIAL MAP OF THE WEATHER

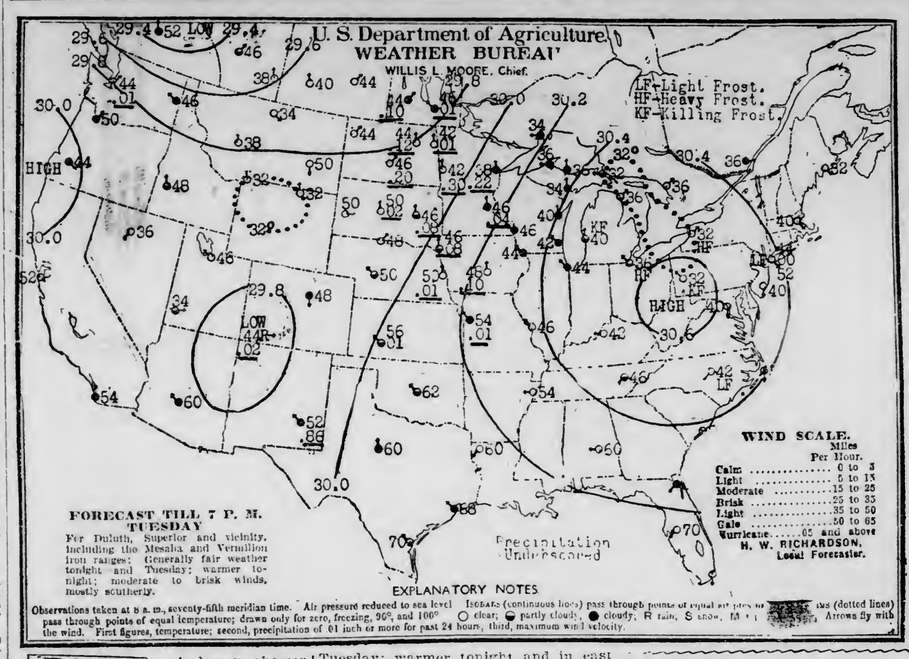

Observations taken at 8 a. m., seventy-fifth meridian time. Air pressure reduced to sea level. Isobars (continuous lines) pass through points of equal air pressure. Isotherms (dotted lines) pass through points of equal temperature; drawn only for zero, freezing, 90°, and 100°. ○ clear; ◒ partly cloudy; ● cloudy; R rain; S snow. Arrows fly with the wind. First figures, temperature; second, precipitation of .01 inch or more for past 24 hours; third, maximum wind velocity.

FAIR

A heavy shower early this morning ruddely awakened Duluth people and made them think the city was in for a disagreeable day. It was not. The clouds cleared away and by the time most people started for work the sun was drying up the moisture. Today is beautiful, and the weather man promises some more of the same weather for tonight and tomorrow. There was a chill in the air Sunday, but the aspect was fair.

Six inches of snow fell a year ago today.

The sun rose this morning at 5:09 and it will set at 7:04 this evening, giving thirteen hours and fifty-five minutes of sunlight.

Mr. Richardson makes the following comment on weather conditions:

"During the last twenty-four to forty-eight hours light rains fell over British Columbia, Eastern Washington, Idaho, Montana, Wyoming, the Dakotas, Nebraska, Kansas, Iowa, Minnesota, Manitoba, Western Ontario and Upper New England. Frosts occurred last night in Michigan, Pennsylvania, New York, Maryland and North Carolina. Southerly winds are the rule in the Lake region this morning and will probably continue on Western Lake Superior until Tuesday night."

General Forecasts.

Chicago, April 21.—Forecasts for twenty-four hours ending at 7 p. m. Tuesday:

Wisconsin—Generally fair tonight and Tuesday; rising temperature.

Lower Michigan—Cloudy and warmer with probably showers in extreme north and extreme west portions tonight or Tuesday.

Upper Michigan—Cloudy and warmer with probably showers tonight or Tuesday.

Minnesota—Generally fair tonight and Tuesday; warmer tonight.

Iowa—Generally fair tonight and Tuesday; warmer tonight and in east portion Tuesday.

North and South Dakota—Generally fair tonight and Tuesday; moderate temperature.

Montana—Generally fair in east and central portion, probably rains in west portion tonight or Tuesday; warmer tonight.

Upper lakes: Brisk southerly winds and cloudy weather: probable showers on Superior and Northern Michigan tonight or Tuesday.

The Temperatures.

Following were the highest temperatures for twenty-four hours and the lowest for twelve, ending at 7 a. m. today:

	High.	Low.		High.	Low.
Abilene	80	56	Milwaukee	60	54
Alpena	46	28	Minnedosa	66	42
Atlantic City	52	34	Medena	62	34
Baltimore	56	36	Montgomery	86	60
Battleford	74	44	Montreal	44	34
Bismarck	64	40	Moorhead	60	40
Boise	70	48	New Orleans	86	64
Boston	46	44	New York	60	54
Buffalo	42	38	North Platte	70	50
Calgary	52	46	Oklahoma	80	60
Charleston	66	52	Omaha	62	48
Chicago	40	36	Parry Sound	42	26
Corpus Christi	76	70	Phoenix	80	56
Denver	68	50	Pierre	68	50
Des Moines	54	40	Pittsburg	46	30
Devils Lake	54	42	Port Arthur	40	26
Dodge	80	52	Portland, Or	58	46
Dubuque	44	44	Prince Albert	70	38
DULUTH	44	34	Qu'Appelle	54	38
Durango	68	44	Raleigh	64	38
Eastport	34	28	Rapid City	72	40
Escanaba	40	32	Roseburg	76	44
Galveston	78	68	Roswell	70	52
Grand Forks	54	42	St. Louis	62	46
Grand Haven	44	32	St. Paul	56	42
Green Bay	50	32	Salt Lake City	66	44
Hatteras	66	48	San Diego	62	54
Havre	68	34	San Francisco	64	52
Helena	68	36	Sault Ste. Marie	40	24
Houghton	40	32	Seattle	58	44
Huron	60	42	Sheridan	66	32
Jacksonville	84	64	Shreveport	80	60
Kamloops	68	38	Sioux City	60	46
Kansas City	60	52	Spokane	66	44
Knoxville	70	42	Swift Current	74	40
La Crosse	44	44	Tampa	84	64
Louisville	60	48	Toledo	48	34
Madison	50	38	Valentine	74	34
Marquette	40	34	Washington	54	34
Medicine Hat	74	36	Williston	64	42
Memphis	72	62	Winnemucca	66	36
Miami	80	60	Winnipeg	64	44
Miles City	68	48	Yellowstone	52	30

HELP FIRE VICTIMS.

Moores Family, Burned Out Last Week, Given Aid.

Grand Rapids, Minn., April 21.—(Special to The Herald)—The Moores family who were burned out Wednesday by the forest fire, have moved from their temporary home on La Prairie road to the Fraser farm, which Mr. Moores will manage during the coming summer. Enough money and furniture have been given to tide them over temporarily, and a benefit will be given at the Gem theater on the evening of May 2. Special moving pictures will be shown and a half dozen specialties will be given by local talent.

TOWER DISAPPOINTED.

Regrets Iron Range Night Train Does Not Come There.

Tower, Minn., April 21.—(Special to The Herald.)—The failure of the Iron Range road to run its evening mixed train into Tower is a great disappointment here. The nearest stop is at Tower Junction, about a mile from the city. There is no doubt a good Tower patronage could be had by running the train to the local depot.

The condition of C. M. Everett continues serious. He is at Soudan hospital, where he was brought after a perilous trip over the ice of Lake Vermilion.

G. D Lizer of the D. & I. R. land department was in town spending Sunday with his family. His headquarters are not at Virginia.

The city council has confirmed the appointment of R. Johnson as chief of police to fill the vacancy caused by the resignation of H. D. Olson.

Next Thursday evening the young people will present "The Deestrick Skule" at the opera house, under the instructions of B. F. McComb, under the auspices of the Ladies' Aid Society of the Presbyterian church.

WARHORSES BEATEN.

Ely's City Team Draws Rings Around Veterans.

Ely, Minn., April 21.—(Special to The Herald.)—The city ball team defeated the Warhorses gathered together by Chief Serephine of the Oliver force yesterday in the first game of the season; score, 21 to 7.

Williamson and Martin were the battery for the city team and Serephine, Gionetti and Skala for the warhorses. Four home runs were made and four times as many errors. Stenke for the city team did great work on third. Serephine pitched four innings of shutout ball, then went to the bad, Gionetti taking his place. The game was greatly enjoyed by all present. Score by innings:

City team	0 0 0 0 4 2 8 5 2—21
Warhorses	2 0 2 0 0 2 1 0 0— 7

Eveleth Minister at Ely.

Ely, Minn., April 21.—(Special to The Herald.)—Rev. B. D. Hanscomb of Eveleth occupied the pulpit of the Methodist church here yesterday in exchange with the pastor, Rev. E. F. Stidd.

Bull Comes By Express.

Hibbing, Minn., April 21.—(Special to The Herald.)—W. G. Close, who runs a dairy herd near here, received a Holstein bull weighing 1,100 pounds from C. G. Hartley's Island farm by express. The bull came through all right crated.

COHASSET SERMON.

Prof. Baldwin Speaks on "Phases of Character Building."

Cohasset, Minn., April 21.—(Special to The Herald.)—Prof. Baldwin spoke at the Christian church Sunday evening on "Some Phases of Character Building" before a large audience.

William Wolf has resigned his position as assistant postmaster and will live in Southern Minnesota. Homer Wright succeeds him in the postoffice.

Elber Robideau of Ten Strike is visiting his parents, Mr. and Mrs. P. Robideau.

The M. E. Ladies' Aid society met with Mrs. Walter Cone Thursday afternoon.

Mr. and Mrs. Burgess, parents of Rev. C. E. Burgess, who have been visiting their son a couple of weeks, have left for Ingomar, Mont.

Miss Margaret Dunn entertained a large number of the "Happy Hustlers" class.

Druggists Not Selling Booze.

Bowbells, N. D., April 21.—(Special to The Herald.)—In common with several other counties of North Dakota, Burke is without drug permits as a result of the activities of the state's attorney. All liquor selling permits held by Bowbells and other druggists have been surrendered upon the call of the official, who threatened prosecution on charges of failing to observe the law.

THE TEST OF MERIT

Duluth People Are Given Convincing Proof.

No better test of any article can be made than the test of time and this is particularly true of a kidney medicine. Doan's Kidney Pills have stood this test and stood it well. What better proof of the merits of this remedy could you demand, than the statement of a Duluth resident who used it successfully and tells of lasting results.

Read the following:

L. P. Schneider, 210 W. Fourteenth St., Duluth, Minn., says: "Once in a while I take a few doses of Doan's Kidney Pills and they keep my kidneys in good condition. What I said some years ago, regarding this remedy holds good. I suffered from severe pains through the small of my back and when I stooped or lifted, it seemed as if a sharp knife was piercing me. I couldn't rest well. The kidney secretions were irregular in passage and filled with sediment. None of the medicines had any effect until I used Doan's Kidney Pills. I am grateful for the cure they have made."

For sale by all dealers. Price 50 cents. Foster-Milburn Co., Buffalo, New York, sole agents for the United States.

Remember the name—Doan's—and take no other.

Y. M. H. A. IS ORGANIZED

Jewish Young Men of Duluth Form a New Society.

Will Have Club Rooms, a Library and a Gymnasium.

Steps were taken yesterday afternoon by nearly 100 Jewish young men of Duluth to organize a Young Men's Hebrew association. The meeting was a most enthusiastic one and was held at the Foresters' hall.

At the preliminary meeting yesterday a resolution was adopted favoring the organization of the association and every young man present signed for a membership. The general committee, which is composed of Dr. Maurice Lefkovits, E. A. Silberstein, Max Zalk, Joseph Oreckovsky and Dr. Samuel Gross, was instructed to complete the plans for the organization. Another meeting will be held two weeks from next Sunday afternoon, when the association will permanently organize and officers be elected for the ensuing year.

In the meantime the committee will arrange for suitable quarters and club-rooms, draw up a constitution and set of by-laws and prepare for an extensive membership campaign throughout the city.

At the meeting yesterday addresses were made by Dr. Lefkovits, E. A. Silberstein, Dr. S. Gress, Joseph Oreckovsky, Nathan Kris, Max Zalk, Harry Weinberg and A. Mogelson. Dr. Lefkovits presided at the meeting, he having been elected temporary chairman, Mr. Kris temporary vice chairman and Loy Levin temporary secretary. These officers will hold over until the election, three weeks from yesterday.

Object of Association.

Dr. Lefkovits explained the purpose of the proposed association and outlined the plans of the committee. It will provide a general social center for the Hebrew young people of the city, reading rooms, a library and gymnasium. The creation of a greater community spirit among the Jewish young men of the city is the primary aim of the association, he said.

Mr. Silberstein said in part:

"I am in sympathy with this movement. In my boyhood days I had not the companionship of youths of my race and I was dependent on others for recreation and pleasure.

"When I became older, I realized the Y. M. C. A. was practically the only organization for the advancement of the young men. But I also learned that it was built on a religious foundation, and that in order for the officials to attract members, they instituted other features, such as reading rooms, shower baths and a gymnasium.

"Now, if they did this, why can not we do it? We must not begin on a high scale, but can gradually work up a community spirit which will result in the uplifting and strengthening of the Jew."

The proposed Y. M. H. A. was well received and everyone at the meeting yesterday was enthusiastic in his praise of the proposed organization. It is now planned to increase the charter membership to at least 200 and to start operating the quarters as soon as possible. The membership is open to all the Hebrew boys and young men of the city.

After the meeting the young men and the members of the Magbiah society, an organization composed of Hebrew girls and young women, which met in the smaller hall, enjoyed a social hour.

TWO EXTREMES MEET.

Simultaneous Seeding and Threshing in Same North Dakota Field.

Hampden, N. D., April 21.—(Special to The Herald.)—Threshing grain that stood out in the fields all winter unprotected, and plowing, took place in one field near here last week. There was considerable threshing that could not be finished last fall because of the rain and the shortage of help. This work was followed by plows and seeders, and in some instances only two days elapsed between the threshing and reseeding. The grade of the grain was excellent despite the winter's exposure.

Spring Threshing.

Wolford, N. D., April 21.—(Special to The Herald.)—There are a number of threshing machines running in this vicinity, cleaning up the grain that could not be threshed last fall because of the rain and lack of help. The quality of the grain is first class.

Anamoose, N. D., April 21.—(Special to The Herald.)—There is a rush to get the unthreshed grain in this part of the state cleared up so the fields can be put into grain again. Several rigs are in operation and there is quite a lot of work to be done. The grain is better than most people anticipated.

Drowns in Pool of Water.

Dickinson, N. D., April 21.—(Special to The Herald.)—While playing near a pool of water with some other children, the 3-year-old daughter of Anton Lesko fell into the water and was drowned.

Nothing takes the joy out of life like a weak stomach. Would you like to be able to enjoy the good things that others enjoy? Then take Dr. Williams' Pink Pills for a short time and notice the difference in your stomach.

These pills go deeper than a remedy that acts on the stomach alone. They get at the real cause, which is impure blood. They make it red and healthy. Where once the sight of food was nauseating, you will have a good appetite and be able to eat without distress.

Dr. Williams' Pink Pills are sold by all druggists at 50c per box or six boxes for $2.50 or they will be sent by mail, postpaid, upon receipt of price. Our diet book is free.

Dr. Williams Medicine Company, Schenectady, N. Y.

HAVE EYES ON DULUTH

This City Is Now Great Bread Basket of United States.

Vast Quantities of Wheat Stored Here to Be Marketed.

Horace Jackson of Chicago, of Jackson Brothers & Co., was a visitor on the Duluth Board of Trade today. Mr. Jackson said several cargoes of corn had already left Chicago for Buffalo, as the Straits of Mackinaw were open, but Chicago had no wheat to ship by water. On the contrary he said Chicago was looking to Duluth for a supply of wheat to send by rail out of that market to the South and Southeast.

"Last fall," said Mr. Jackson, "Chicago received a large quantity of No. 1 wheat by water from Duluth, and by mixing it made out of it what is known as Chicago No. 1. This wheat has been moving to various points in North and South Carolina, Delaware, Pennsylvania, Maryland, Virginia, Ohio, Indiana, Kentucky, Tennessee and Missouri. All through this soft winter wheat region wheat has been scarce all winter and spring on account of the shortage of last year's crop. This shortage will continue until some new crop wheat has been delivered, and this will require at least sixty days more. Just now Chicago is shipping out 1,000,000 bu of wheat a week to this region and more wheat is wanted from Duluth.

"All wheat buyers in the United States now have their eyes on Duluth. Who will get the wheat depends largely on the export situation. The markets of America are now continually fluctuating above and below the export level, and 1c will often determine whether the wheat is for an American or a Duluth destination. There are several Duluth cargoes of wheat that have been sent out with the intention of disposing of them in Chicago, but I should not be at all surprised to see a great deal of that wheat diverted to foreign markets. The shippers can still direct these boats by communicating with them at the Soo.

"Duluth is looked upon just now as the great bread-basket of the United States. It has a vast quantity of wheat in store and much of that wheat will go to points that have been supplied from Minneapolis up to the time of the opening of navigation.

"Duluth has something of an advantage over Winnipeg for the foreign markets just now, but it should be remembered that Canadian wheat to the amount of 30,000,000 bu and more has been contracted for for shipment as soon as navigation of the Great Lakes is practicable. About 24,000,000 bu of this wheat is in the elevators and boats at Fort William and Port Arthur. There will be a great movement of Canadian wheat over the Great Lakes for foreign countries as soon as the Soo is open."

WORST STOMACH TROUBLE ENDED

"Pape's Diapepsin" Gives Instant Relief and the Relief Lasts

Every year regularly more than a million stomach sufferers in the United States, England and Canada take Pape's Diapepsin, and realize not only immediate, but lasting relief.

This harmless preparation will digest anything you eat and overcome a sour, gassy or out-of-order stomach five minutes afterwards.

If your meals don't fit comfortably, or what you eat lies like a lump of lead in your stomach, or if you have heartburn, that is a sign of indigestion.

Get from your pharmacist a fifty-cent case of Pape's Diapepsin and take a dose just as soon as you can. There will be no sour risings, no belching of undigested food mixed with acid, no stomach gas or heartburn, fullness or heavy feeling in the stomach, nausea, debilitating headaches, dizziness or intestinal griping. This will all go, and, besides, there will be no sour food left over in the stomach to poison your breath with nauseous odors.

Pape's Diapepsin is a certain cure for out-of-order stomachs, because it takes hold of your food and digests it just the same as if your stomach wasn't there.

Relief in five minutes from all stomach misery is waiting for you at any drug store.

These large fifty-cent cases contain more than sufficient to thoroughly cure, almost any case of dyspepsia, indigestion or any other stomach disorder.

MEN AND YOUNG MEN

Did you ever stop to consider how easily you can save $5 to $10 on your Spring Suit? Step in tomorrow and let us show you one of these suits. They are all hand tailored and guaranteed all-wool fabrics. Patterns are grays, browns, fancy mixtures, blue serges, made up in all the new styles. Every suit in the lot is worth $22.50 —our price—

$15

Young Men's All-Wool Suits made up in two and three-button and Norfolk styles—only—

$10

Alfred Benjamin & Co., New York, clothes for men and young men at—

$18, $20, $25

SPRING TROUSERS

They are ready for you here in every new style and pattern. Prices from $1.50 to $6.50.

This store sells John B. Stetson, Roelof, Gordon, Guyer Hats; Cluett, Emery and E. & W. Shirts, Packard Shoes for men, Carhartt Overalls.

Cook & Gilchrist, Successors to

The Twinports CLOTHING CO.

405 and 407 West Superior St.

THE PALM ROOM
At the SPALDING

MOST DELIGHTFUL AND LUXURIOUS RESTAURANT IN DULUTH.

DIRECTORS ARE RE-ELECTED

No Change Is Made in North Butte Company's Officers.

At the annual meeting of the stockholders of the North Butte Mining company, which took place today in the company's office in the Alworth building, G. Ashley Tomlinson, Charles A. Duncan and Joseph S. Cotton, all of Duluth, were re-elected directors for a term of three years. Immediately after the stockholders' meeting, a meeting of the directors was held, at which the following officers, all of Duluth, were re-elected for one year: President, Thomas F. Cole; first vice president, Charles A. Duncan; second vice president and general solicitor, Joseph B. Cotton; treasurer, Edward J. Maney, and secretary, Frederic R. Kennedy.

OBITUARY

Henry Detreux, a former president of the United Singers and prominent in German-American organizations, died at Philadelphia, April 20, after an illness of more than a year. He was 65 years old.

Sir Charles Day Rose, M. P., president of the Royal Aero club, yachtsman and breeder of race horses, died April 20 with tragic suddenness. He made his first flight as a passenger in an aeroplane at Hendon Sunday afternoon and was delighted with his novel experience. On his way to his home in a motor car, he died from heart failure.

Joseph Palmer, the oldest employe of the National museum, and who made the death mask of President Lincoln that has been used in most of the portraits of the martyred president, died April 20 at his home at Rocyne, Va.

NOMINATIONS SENT TO SENATE BY PRESIDENT.

Washington, April 21.—President Wilson today sent the following nominations to the senate:

Governor of Alaska—J. E. A. Strong of Juneau.

Surveyor general of Alaska—Charles E. Davidson of Alaska.

Auditor for the war department—J. L. Baity of Missouri.

Collectors of customs: At Astorle, Or., William C. Logan; at Portland, Or., Charles C. Burke.

CHICHESTER S PILLS

THE DIAMOND BRAND.
Ladies! Ask your Druggist for Chi-ches-ter's Diamond Brand Pills in Red and Gold metallic boxes, sealed with Blue Ribbon. Take no other. Buy of your Druggist. Ask for CHI-CHES-TER S DIAMOND BRAND PILLS, for 25 years known as Best, Safest, Always Reliable
SOLD BY DRUGGISTS EVERYWHERE

PROPOSED COURTHOUSE FOR NEW YORK COUNTY

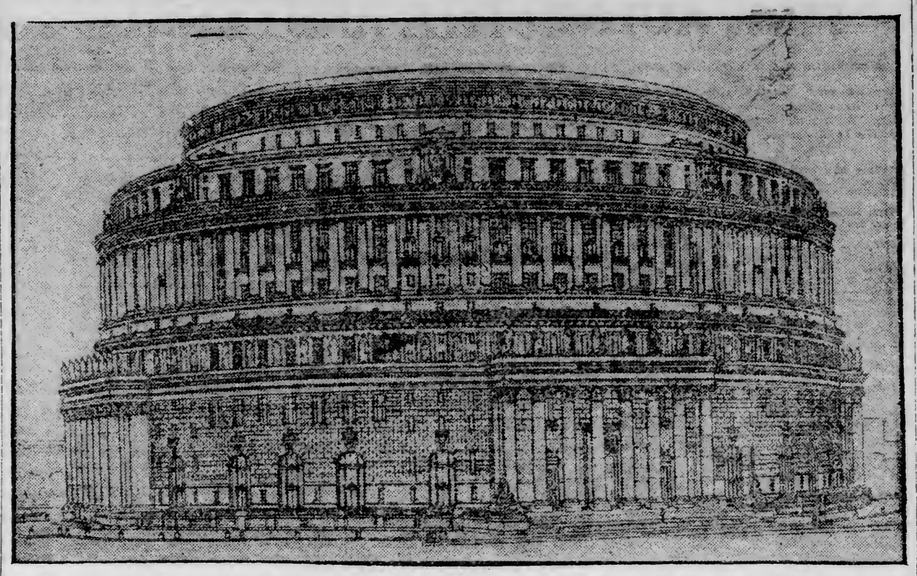

The new county courthouse at New York is likely to be reminiscent of the Colisaum at Rome. The design which won for Guy Lowell, a relative of James Russell Lowell, the appointment as architect of the courthouse board, was for a circular building with a 500-foot diameter and with a facade about 200 feet high. It was conceived in the classical style, with four portions of massive pillars and a row of eighty other pillars around it about two-thirds of the way up.

What the jury of award—Robert S. Peabody, Frank Miles Day and John Lawrence Mauran—thought of the design was expressed in their report to the courthouse board, in which they said it fulfilled to an unusual degree the exacting conditions of the program and presented an exterior of high dignity and interest. The opinions of the supreme court justices have yet to be obtained, however, and the courthouse board has the right to modify both the elevation and the internal arrangements. Judging, however, by the opinions expressed by the members of the board, in general outlines the plan is expected to be adopted.

Rome is admittedly the inspiration of Mr. Lowell's design. When he was there a year or so ago he came across a model showing the ancient buildings of the Eternal City in its prime. He found that a goodly proportion of them were circular. Then when he came to study the creation of a building, not only as an ornament to the city, but also to provide quarters for the busiest law courts in the world, the value of the circular idea struck him.

As he talked of it he said that the only modern circular building of architectural pretension he remembered at the moment was the Royal Albert hall in London, which is of course not nearly so massive or elaborate.

Economy, said Mr. Lowell, is one of his chief objects, economy of cost of construction, space and time for those who will frequent the new courthouse. A circular wall will include a larger amount of space than one built as a rectangle, so there will be less actual marble and stone used in the new building than if it had been designed on more ordinary lines. The multitudinous courtrooms and offices can be fitted more compactly into a circle than into a square, and above all, lawyers and litigants will be able to reach the trial rooms more quickly as at present laid out than according to any other arrangement.

North, south, east and west the portals of the courthouse will be open to seekers after justice. They will pass directly through a broad lobby to the central hall. This in itself will be a building which can command attention. It will resemble the Pantheon, but will be larger than that famous structure. Its diameter of 112 feet will be ten feet greater than that of the ancient building. From all round it will rise elevators which will take those with business in the courts directly to the floors they seek.

The new courthouse is to cost $10,000,000. The architect will receive $600,000 but out of this he will have to pay experts. It will occupy four city blocks.

PERSONAL

George W. Morgan of 1922 East Superior street has returned from a few days' visit in Minneapolis.

Archie McFadyen of Hibbing is registered at the St. Louis.

Tracey Granger of Crookston is at the St. Louis.

Harry Witt of Grand Forks is at the St. Louis.

F. B. Hicks of Grand Marais is at the St. Louis.

Mrs. A. J. Monette of Minot is at the St. Louis.

Victor L. Power of Hibbing is at the St. Louis.

D. H. McEachin of Hibbing is at the St. Louis.

Frank Mohr of Deerwood is at the St. Louis.

H. Hauger of Nashwauk is a guest of the St. Louis.

J. A. Carson of Appleton, Wis., is registered at the Spalding.

C. O. Whipple of Appleton is at the Spalding.

H. J. Mitchell of St. Cloud is at the Spalding.

W. Kirby and wife of Hibbing are at the Spalding.

P. H McMahon of Kalamazoo is at the Spalding.

Particular People Appreciate Our Superior Methods of

French Dry Cleaning

Every garment that comes into our Laundry is under the personal supervision of our expert, who has a thorough knowledge of delicate fabrics. Send your dainty gowns today. They will be returned tomorrow, or your spring and summer suit. We guarantee you couldn't tell them from new. The improved way is French Dry Cleaning is the "Yale way." Call either phone, 2442, or stop the white wagon with the blue pennant, Yale Laundry French Dry Cleaning Department.

CITY BRIEFS

Arrested in Cleveland.
Joseph Seaman, 19 years old, has been arrested in Cleveland. He is wanted here for the embezzlement of $104 in cash and $34 in checks while in the employ of Mrs. J. Sibbitt, milliner at 5 West Superior street. He wrote back that he had taken the money to pay the expenses of a visit to his mother. Payment on the checks had been stopped. He will be returned to this city to face a charge of grand larceny.

M. I. Stewart Company,
Successors to Thwing-Stewart Co.,
Printers, Designers, Lithographers.

Big Catch of Trout.
John Warner of Knife River, machinist for the Duluth & Northern Minnesota railway, and William Zuck, 6628 East Fourth street, Duluth, it is claimed, brought in yesterday the biggest catch of trout for the opening of the season—at least the largest yet reported. They were also beauties.

Mothers' Club.
The Mothers' club of the Franklin school will not meet tomorrow afternoon, according to the schedule, the meeting having been postponed until May 6.

Kept Pool Hall Open.
Thus far no saloon keepers have been arrested for tilting the lid, but Saturday night John Colis was nabbed on a charge of keeping his poolroom near First avenue east and Superior street open after hours. In police court this morning he pleaded guilty and paid a fine of $50 and costs rather than spend thirty days in the county jail. Evidently the judges of the police court will co-operate with Commissioner Hicken in the law-enforcement propaganda which has been instituted in Duluth.

Why Not Buy Your Traveling Equipment Now

The specials in Trunks, Bags and Suit Cases we are now offering at $5.00, $7.50 and $10.00, will surely be a saving to you.

DULUTH TRUNK CO
MANUFACTURERS.
Established 1888.
220 West Superior Street

Mining Firm Engages Four Men

Lerch Brothers of Hibbing, Minn., have just engaged four young men from the Duluth Business University for office assistants. These young men were formerly from the range towns, and after taking a course at the University, they started in good office positions at $60 per month, which offer excellent opportunities for advancement. School will be in session all summer. Spring term begins on Monday, April 21.

For Blind-Pigging.
Adam Hofring and Olobia Sodergren were arrested Saturday night on a charge of keeping an unlicensed drinking place at 2623 West Martin street. It is claimed that they were conducting a dance at which the admission was 75 cents per person. Once inside, it is alleged that beer in large quantities was available. They pleaded not guilty in police court this morning and their trials were set for Friday morning.

Held for Robbery.
Gus Hill was arrested Saturday evening on a charge of robbing John Thompson as he stepped from an Iron Range train in the Union station. It is alleged that a policeman saw Hill going through Thompson's pockets. When arraigned in police court this morning on a charge of grand larceny Hill asked for an examination and his hearing was set for this afternoon.

Endion Circle.
The Endion Circle of the First Presbyterian church will meet at 2 o'clock tomorrow afternoon with Mrs. F. E. House, 2210 East Superior street.

Father Dies in East.
J. S. Crowley and P. J. Crowley received word this morning of the death of their father at Victor, N. Y. They will leave this evening for Victor to attend the funeral.

G. H. Stewart Wanted.
The Duluth police were notified by the Winnipeg authorities today that Mrs. G. H. Stewart, wife of a locomotive engineer and a former resident of Duluth, died there today. The whereabouts of her husband are unknown and the Duluth police were asked to make an effort to locate him.

May Buy Pavilion Site.
Mayor W. I. Prince will meet with a committee of the Lester Park Improvement club this afternoon relative to the acquisition by the city of the ground which was used by the pavilion which was recently destroyed by fire. The property lies east of the road leading into the park from the end of the car line. It is considered very desirable for park purposes and will undoubtedly be given the most favorable consideration by Mayor Prince as head of the division of public affairs, under which the park department comes.

To Guide Policemen.
Chief Troyer will ask the commission at its meeting tonight to provide an indexed book containing all ordinances pertaining to the police department. He wishes to supply each officer and patrolman with one. The men can hardly be expected to remember all of them and such a publication would be a great aid, increasing the efficiency of the department materially. Such a publication was asked two years ago but got no further than a reference to the attorney.

HEAVY DAMAGE FROM WATER

Fire Opens Sprinkling System in Kelley Hardware Company's Store.

Fire broke out in the K. P. hall, above the Kelley Hardware company's store at 2:30 o'clock this afternoon.

The heat started the sprinkling system, and the building was flooded with water. The water extinguished the fire, but the water in itself caused a very heavy damage to the stock.

PRESIDENT TO MAKE SPEAKING TRIP IN MAY.

Washington, April 21.—President Wilson has practically decided upon May 1 and 2 as the dates for his speaking trip in Northern New Jersey in behalf of jury reform and the proposal to call a state constitutional convention.

The White House announced that the president would leave Washington at 12:30 o'clock May 1 and would speak that day at Paterson, N. J. On May 2 he will speak at Jersey City. The president will spend the nights of May 1 and 2 in New York, returning to Washington May 3.

Falls on Rocks.
Jean Rioux, a laborer, 29 years old, either fell or jumped off the bank near Twenty-eighth avenue east and the lake shore yesterday morning. He struck the rocky beach and rolled over into the lake. A pedestrian fished him out and called the police, who took him to St. Luke's hospital. He sustained some bad bruises but was not dangerously hurt.

Ten Years for Baker.
San Francisco, April 21.—Charles F. Baker, defaulting assistant cashier of the Crocker National bank, was sentenced today in the United States district court to serve ten years in San Quentin penitentiary. Baker's peculations reached $207,000. Forty counts, of which twenty were stricken out, were charged in the indictment.

YOUR general appearance is sure to be right if you give us a chance to put the right clothes on you. The important thing for you is that we not only know what the right clothes are, but we've got them right here. They're Hart Schaffner & Marx and "The Clothcraft" clothes, and there's nothing you can buy to wear that will compare with them for excellence of quality, for style and smart distinction. These clothes are Tailored-to-Fit.

SEE WHAT WE'LL DO FOR YOU AT—

$15, $18, $20, $22, and $25

WE HAVE CLOTHES FOR LESS OR FOR MORE

KENNEY & ANKER
409 and 411 W. Superior St.

The Home of Hart Schaffner & Marx Clothes, Stetson Hats Skolny Clothes for Boys, and Douglas Shoes.

200 PICTURES OF DULUTH AND NORTHERN MINNESOTA

WILL APPEAR IN

THE DULUTH HERALD'S GREAT SPECIAL NUMBER

DULUTH, THE CITY OF INDUSTRY

TO BE ISSUED MAY 26

The Most Profusely Illustrated and the Best, Not the Biggest, Newspaper Ever Published in Minnesota

Principally pictures, including pages of panoramic photographs of the steel plant, as well as of all three Minnesota iron ranges. Logging pictures. Fifty farm photographs, six of them panoramics. Pictures of the parks, beautiful homes and residence streets, West Superior and West First streets, summer and winter sports, schoolhouses and other public buildings, the harbor and St. Louis river, the docks, elevators, factories and wholesale houses. Truly a

PICTORIAL EXPOSITION OF DULUTH AND NORTHERN MINNESOTA.

SOME PAGES ALL PICTURES.

Just enough reading to explain the pictures and to describe Duluth in succinct statements. This number will advertise Duluth all over the country and help to bring in industries and settlers. No "hot air." The truth about Duluth and Northern Minnesota is good enough.

PICTURES ON EXHIBITION IN THE LARGE LOBBY OF THE NEW ST. LOUIS HOTEL, IN THE HEART OF DULUTH. SEE THE CITY YOU LIVE IN AND THE COUNTRY ROUND ABOUT. STEEL PLANT, MINING AND SUPERIOR STREET PICTURES YET TO BE POSTED.

Extra copies have already been ordered by thousands. Duluth people will send this great picture paper to relatives, friends and business connections all over the country. It will take a week to print the extra section, so enormous will be the circulation. Therefore, all extra copies, price five cents, must be ordered by May 18.

ADVERTISING RATES FOR DULUTH, THE CITY OF INDUSTRY NUMBER:

$2 per inch, $70 per quarter page, $130 per half page and $250 per page. Out-of-town orders should be accompanied by check.

Advertisers desiring space should notify The Duluth Herald without delay. No positions guaranteed after May 1 and no copy received after May 15. Railroad companies, the shrewdest of advertisers, are using seven pages of space in the Duluth, the City of Industry number.

FREIGHT CARS.

L. F. Loree in The Engineering Magazine: The railroads own at present 2,100,000 cars, and the public, very properly and with some anxiety, questions whether they can be made to answer the demands of its rapidly growing business. In September, 1912, there was a shortage of 15,000 cars, and while this has been relieved we may expect its recurrence next autumn. The earnings which these cars bring in constitute largely the profitable part of the business of the roads, upon which depend for their solvency and growth; and that the average gross earnings of a car in September, 1912, were only $2.73 per day is a matter of both disappointment and disquietude.

Between the time when a freight car is delivered by the builder and the time when it is dismantled, it makes many trips, of which the following is the simplest round:

It is shifted into place to be loaded.

It is drilled into a train.

It is moved to destination.

It is unloaded and then ready for another round.

Taking the course of the freight car in this railroad service, it will be seen that it is in the hands of the public, i. e., the shippers and consignees, part of the time, and in the hands of the railroads part of the time. In order to ascertain what steps may be taken to obtain greater service from freight cars in the actual transportation of freight, it is necessary to ascertain what are the causes which delay the movement of freight cars when they are in the hands of the public, and what are the causes of delay when they are in the hands of the railroads.

The Equitable Life Assurance Society of the United States.

Principal office: New York City, N. Y. (Organized in 1859.) W. A. Day, president; W. Alexander, secretary. Attorney to accept service in Minnesota: Commissioner of Insurance.

CASH CAPITAL, $100,000.00.

INCOME IN 1912.

First year's premiums	$ 5,037,493.20
Dividends and surrender values applied to purchase paid-up insurance and annuities	1,152,053.50
Consideration for original annuities, and supplementary contracts, involving life contingencies	1,265,768.30
Renewal premiums	47,345,893.51
Total premium income	$ 54,381,278.81
Rents and interests	22,660,965.91
Gross profit on sale, maturity or adjustment of ledger assets	451,020.16
From all other sources	421,702.83
Total income	$ 77,803,980.71
Ledger assets Dec. 31 of previous year	406,510,231.01
Sum	$484,314,211.72

DISBURSEMENTS DURING 1912.

Death claims and matured endowments	$ 29,539,773.37
Annuities and premium notes voided by lapse	1,271,771.10
Surrender values to policyholders	11,887,997.96
Dividends to policyholders	13,065,184.28
Dividends left with company	141,578.10
Total paid to policyholders	$ 55,846,277.81
Dividends held on deposit surrendered during the year	24,352.80
Dividends to stockholders	7,000.00
Commissions and bonuses to agents first year premiums	2,230,012.41
Commissions on renewals	2,087,071.50
Commissions on annuities (original and renewal)	45,111.07
Commuted renewal and commissions	73,550.67
Salaries and allowances for agencies	127,692.59
Agency supervision and branch office expenses	1,633,751.08
Medical examiner's fees and inspection of risks	371,097.87
Salaries of officers and employes	1,424,102.21
Legal expenses	63,869.48
Agents' balances charged off	276,585.16
Gross loss on sale, maturity or adjustment of ledger assets	1,306,780.01
State taxes on premiums	570,268.58
All other disbursements	1,984,966.58
Total disbursements	$ 66,693,208.11
Balance	$505,620,903.41

LEDGER ASSETS DEC. 31, 1912.

Value of real estate owned	$ 20,008,032.44
Mortgage loans	98,885,046.94
Collateral loans	100,000.00
Premium notes and policy loans	77,800,952.55
Bonds and stocks owned	201,697,395.00
Cash in office, banks and trust companies	6,820,288.53
Bills receivable and agents' balances	1,297,368.74
Cash in transit	581,760.21
Total ledger assets (as per balance)	$505,620,903.41

NON-LEDGER ASSETS.

Interest and rents due and accrued	$ 4,877,410.56
Net deferred and unpaid premiums	4,876,416.73
Gross assets	$515,374,789.70

DEDUCT ASSETS NOT ADMITTED.

Agents' debit balances	$ 1,838,194.54
Book value of ledger assets over market value	11,728,810.00
Supplies, stationery and printed matter	34,862.43
All other assets not admitted	8,961.64
Total assets not admitted	$ 13,105,829.21
Total admitted assets	$502,268,960.49

LIABILITIES DEC. 31, 1912.

Net reserve	$418,866,210.00
Present value on supplementary contracts and canceled policies	2,470,699.29
Claims due and unpaid	560,551.76
Claims adjusted and not due, and unadjusted and reported	1,987,685.94
Claims resisted	182,928.00
Dividends left with company to accumulate	231,953.34
Premiums paid in advance	283,554.23
Dividends due or apportioned policyholders, including deferred dividend fund	71,274,073.16
Special reserve	702,977.86
Unearned interests and rents paid in advance	1,742,889.72
All other liabilities	1,194,226.04
Total liabilities on policyholders' account	$499,652,680.24
Capital stock paid up	$ 100,000.00
Unassigned funds (Surplus)	$ 2,516,271.25

EXHIBIT OF POLICIES, 1912 BUSINESS.

	No.	Amount.
Policies in force at end of previous year (last column only)	583,318	$1,375,441,400.00
Policies in force at close of the year	563,683	1,429,211,848.00
Net increase	28,365	$ 53,770,388.00
Issued, revived and increased during the year	64,000	$ 153,576,870.00
Total terminated during the year	36,541	$ 99,806,491.00

BUSINESS IN MINNESOTA IN 1912.

	No.	Amount.
Policies in force at beginning of the year	4,729	$ 14,971,021.00
Issued during the year	829	2,534,650.00
Ceased to be in force during the year	305	1,218,225.00
In force Dec. 31 last	5,253	16,287,446.00
Losses and claims incurred during the year		$ 148,913.54
Losses and claims settled during the year		$ 128,187.54
Losses and claims unpaid Dec. 31		20,026.00
Received for premiums		$ 559,675.62

State of Minnesota, Department of Insurance.

I Hereby Certify, That the Annual Statement of The Equitable Life Assurance Society of the United States, for the year ending December 31, 1912, of which the above is an abstract, has been received and filed in this department and duly approved by me.

J. A. O. PREUS,
Commissioner of Insurance.

Lane MacGregor & Co.

General Insurance

400 and 401 Alworth Bldg.

Maryland Casualty Company.

Principal office: Baltimore, Md. (Organized in 1898.) John T. Stone, president; James F. Mitchell, secretary. Attorney to accept service in Minnesota: Commissioner of Insurance.

CASH CAPITAL, $1,000,000.00.

INCOME IN 1912.

Premiums received (Net)—	
Accident and health	$1,075,111.48
Employers' liability	2,834,114.10
Fidelity and surety	634,342.62
Plate glass	250,246.70
Steam boiler	282,800.32
Burglary and theft	302,056.40
Sprinkler	111,258.40
Fly wheel	27,202.25
Auto property damage	140,949.24
Workmen's collective	84,668.77
Plate, defense	40,885.36
Total net premium income	$6,886,756.00
From interest and rents	271,207.58
Profit on sale or maturity of ledger assets	22,886.80
Total income	$6,117,830.24
Ledger assets Dec. 31 of previous year	6,883,939.53
Sum	$13,001,769.77

DISBURSEMENTS IN 1912.

Claims paid (Net)—	
Accident and health	$ 29,181.39
Employers' liability	1,214,844.53
Fidelity and surety	65,229.98
Plate glass	121,026.58
Steam boiler	20,448.70
Burglary and theft	81,534.11
Sprinkler	53,201.60
Fly wheel	1,100.85
Auto property damage	40,001.58
Workmen's collective	30,821.45
Plate, defense	17,013.62
Net paid policyholders	$2,260,498.97
Investigation and adjustment of claims	466,282.73
Commissions	1,512,212.29
Salaries of officers, agents, employes, examiners' and inspection fees	646,930.68
Dividends to stockholders	180,000.00
Loss on sale or maturity of ledger assets	65,172.47
All other disbursements	418,704.09
Total disbursements	$5,501,850.51
Balance	$6,999,919.50

LEDGER ASSETS DEC. 31, 1912.

Book value of real estate	$1,248,827.20
Mortgage loans	25,477.74
Book value of bonds and stocks	4,444,926.00
Cash in office, trust companies and banks	280,468.92
Premiums in course of collection	1,020,616.72
All other ledger assets	59,653.70
Total ledger assets (as per balance)	$6,999,910.28

NON-LEDGER ASSETS.

Interest and rents due and accrued	$ 28,511.62
Gross assets	$7,028,421.78

DEDUCT ASSETS NOT ADMITTED.

Special deposit, less $373,229.57 liability thereon	$ 8,470.62
All other assets not admitted	166,065.54
Total assets not admitted	$ 194,546.16
Total admitted assets	$6,832,875.62

LIABILITIES.

Claims—	
Adjusted	$ 50,853.78
In process of adjustment and reported	259,154.69
Resisted	62,475.00
Total	$ 334,523.47
Expense of investigation and adjustment	11,262.73
Special reserve for unpaid liability losses	1,104,235.00
Unearned premiums	2,685,385.11
Commissions and brokerage	258,234.24
Estimated to be paid for taxes	99,259.74
All other liabilities	25,703.07
Capital stock paid up	1,000,000.00
Total liabilities, including capital	$5,669,572.06
Surplus over all liabilities	$1,224,302.60

BUSINESS IN MINNESOTA IN 1912.

	Premiums Received.	Losses Paid.
Accident	$ 4,751.14	1,122.62
Health	1,306.50	663.60
Liability	78,760.47	58,281.58
Fidelity	7,343.28	488.07
Surety	14,296.97	25
Plate glass	6,137.32	2,409.17
Steam boiler	4,608.59	
Burglary and theft	5,523.88	1,630.30
Sprinkler	3,671.79	1,123.53
Fly wheel	942.50	
Automobile property damage	3,758.81	1,068.64
Workmen's collective	7,677.16	1,675.57
Live stock	1,470.65	1,261.75
Totals	$138,688.55	$73,568.77

State of Minnesota, Department of Insurance.

I Hereby Certify, That the Annual Statement of the Maryland Casualty company, for the year ending December 31, 1912, of which the above is an abstract, has been received and filed in this department and duly approved by me.

J. A. O. PREUS,
Commissioner of Insurance.

United States Health & Accident Insurance Company.

Principal office: Saginaw, Mich. (Organized in 1906.) J. H. Pitcher, president; J. M. Pitcher, secretary. Attorney to accept service in Minnesota: Commissioner of Insurance.

CASH CAPITAL, $500,000.00.

INCOME IN 1912.

Premium received (Net)—	
Accident and health	$1,024,675.83
Total net premium income	$1,024,675.83
Policy fees	100,297.00
From interest and rents	59,969.78
Profit on sale or maturity of ledger assets	7,427.97
From all other sources	453.23
Total income	$1,192,823.81
Ledger assets Dec. 31 of previous year	945,569.67
Sum	$2,137,823.74

DISBURSEMENTS IN 1912.

Claims paid (Net)—	
Accident and health	$460,202.00
Net paid policyholders	$ 460,202.00
Investigation and adjustment of claims	7,097.20
Policy fees	100,297.00
Commissions	255,003.22
Salaries of officers, agents, employes, examiners' and inspection fees	156,210.00
Dividends to stockholders	80,000.00
Loss on sale or maturity of ledger assets	7,733.09
All other disbursements	56,041.13
Total disbursements	$ 1,123,283.05
Balance	$1,004,440.69

LEDGER ASSETS DEC. 31, 1912.

Book value of bonds and stocks	$ 782,728.48
Cash in office, trust companies and banks	181,190.93
Premiums in course of collection	40,518.28
Total ledger assets (as per balance)	$1,004,440.69

NON-LEDGER ASSETS.

Interest and rents due and accrued	$ 14,806.64
Market value of real estate, bonds and stocks over book value	7,788.71
Gross assets	$1,026,986.04

DEDUCT ASSETS NOT ADMITTED.

Special deposit, less $2,017.53 liability thereon	$ 17,402.47
Total admitted assets	$1,013,583.57

LIABILITIES.

Claims—	
Adjusted	$ 2,324.25
In process of adjustment and reported	77,628.87
Resisted	8,950.00
Total	$ 86,903.12
Deduct reinsurance	326.72
Unpaid claims except liability claims	$ 85,882.40
Expenses of investigation and adjustment	1,745.00
Unearned premiums	103,978.00
Commissions and brokerage	24,881.87
Advance premiums	30,674.81
All other liabilities	25,620.90
Capital stock paid up	300,000.00
Total liabilities, including capital	$ 581,986.04
Surplus over all liabilities	$ 431,597.53

BUSINESS IN MINNESOTA IN 1912.

	Premiums Received.	Losses Paid.
Accident	$28,127.07	$6,748.53

State of Minnesota, Department of Insurance.

I Hereby Certify, That the Annual Statement of the United States Health & Accident Insurance company, for the year ending December 31, 1912, of which the above is an abstract, has been received and filed in this department and duly approved by me.

J. A. O. PREUS,
Commissioner of Insurance.

National Brewers' Insurance Company.

Principal office: Chicago, Ill. (Organized in 1906.) William H. Rehm, president; E. Graham Rheads, secretary. Attorney to accept service in Minnesota: Commissioner of Insurance.

CASH CAPITAL, $200,000.00.

INCOME IN 1912.

Premiums other than perpetuals	$ 5,446.16
Rents and interests	12,877.85
Total income	$ 18,324.01
Ledger assets Dec. 31 of previous year	346,245.82
Sum	$ 364,569.83

DISBURSEMENTS IN 1912.

Net amount paid for losses	$ 2,215.88
Expenses of adjustment of losses	52.51
Commissions and brokerage	7,512.83
Salaries and fees of officers, agents and employes	2,500.00
Taxes, fees, rents, real estate expenses	1,797.38
Dividends	33,360.01
All other disbursements	1,260.92
Total disbursements	$ 48,737.45
Balance	$ 315,832.38

LEDGER ASSETS DEC. 31, 1912.

Book value of bonds and stocks	$ 316,231.70
Cash in office, trust companies and banks	26,912.74
Agents' balances, unpaid premiums and bills receivable, taken for premiums	3,360.51
Total ledger assets (as per balance)	$ 343,824.95

NON-LEDGER ASSETS.

Interest and rents due and accrued	$ 4,162.90
Gross assets	$ 349,987.85

DEDUCT ASSETS NOT ADMITTED.

Book value of ledger assets over market value	$ 9,881.70
Total admitted assets	$ 340,106.15

LIABILITIES DEC. 31, 1912.

Unearned premiums	$ 18,521.62
Salaries, expenses, taxes, dividends and interest due	750.00
Capital stock paid up	200,000.00
Total liabilities, including capital	$ 219,271.62
Net surplus	$ 120,844.23

RISKS AND PREMIUMS, 1912 BUSINESS.

(a) Fire risks written during the year	$4,706,255.00
Premiums received thereon	48,629.18
Net amount in force at end of the year	3,958,142.00
(a) Including business other than "Marine and Inland"	

BUSINESS IN MINNESOTA IN 1912.

(Including reinsurance received and deducting reinsurance placed.)

	Fire Risks.
Risks written	$110,500.00
Premiums received	1,727.25
Amount at risk	110,500.00

State of Minnesota, Department of Insurance.

I Hereby Certify, That the Annual Statement of the National Brewers' Insurance company, for the year ending December 31, 1912, of which the above is an abstract, has been received and filed in this department and duly approved by me.

J. A. O. PREUS,
Commissioner of Insurance.

L. A. SIMONSON

LOCAL MANAGER

308 Columbia Bldg., DULUTH, MINN.

The Mutual Life Insurance Company of New York.

Principal office: New York City, N. Y. (Organized in 1842.) Charles A. Peabody, president; William J. Easton and William Frederick Dix, secretaries. Attorney to accept service in Minnesota: Commissioner of Insurance.

INCOME IN 1912.

First year's premiums	$ 5,463,014.62
Dividends and surrender values applied to purchase paid-up insurance and annuities	2,002,987.68
Consideration for original annuities, and supplementary contracts, involving life contingencies	1,916,226.88
Renewal premiums	47,370,792.81
Total premium income	$ 56,747,021.99
Rents and interests	26,655,749.25
Gross profit on sale, maturity or adjustment of ledger assets	2,896,103.56
From all other sources	645,628.94
Total income	$ 86,446,513.74
Ledger assets Dec. 31 of previous year	569,480,210.22
Sum	$655,926,723.97

DISBURSEMENTS DURING 1912.

Death claims and matured endowments	$ 31,317,571.33
Annuities involving life contingencies	2,677,960.10
Surrender values to policyholders	11,829,183.20
Dividends to policyholders	14,021,160.96
Dividends left with company	85,113.26
Total paid policyholders	$ 60,630,990.97
Dividends held on deposit surrendered during the year	18,758.80
Commissions and bonuses to agents first year's premium	2,390,923.21
Commissions on renewals	1,876,687.51
Commissions on annuities (original and renewal)	40,185.51
Salaries of manager and agents	211,030.70
Agency supervision and branch office expenses	1,566,825.46
Medical examiner's fees and inspection of risks	426,254.67
Salaries of officers and employes	1,546,098.00
Legal expenses	65,360.34
Agents' balances charged off	40,713.27
Gross loss on sale, maturity or adjustment of ledger assets	189,059.56
All other disbursements	8,370,219.71
Total disbursements	$ 71,672,068.01
Balance	$584,254,631.66

LEDGER ASSETS DEC. 31, 1912.

Value of real estate owned	$ 22,532,628.87
Mortgage loans	159,691,244.47
Policy loans	80,055,862.76
Bonds and stocks owned	338,021,752.96
Cash in office, banks and trust companies	2,196,742.05
Bills receivable and agents' balances	80,871.44
Advanced to pay policy claims	613,560.95
All other ledger assets	107,965.59
Total ledger assets (as per balance)	$584,254,631.66

NON-LEDGER ASSETS.

Interest and rents due and accrued	$ 6,550,812.81
Net deferred and unpaid premiums	4,072,053.66
Gross assets	$594,877,498.06

DEDUCT ASSETS NOT ADMITTED.

Agents' debit balances	$ 30,873.44
Book value of ledger assets over market value	5,940,563.77
Accounts collectable	44,220.87
All other assets not admitted	43,726.72
Total assets not admitted	$ 4,088,400.80
Total admitted assets	$590,789,094.26

LIABILITIES DEC. 31, 1912.

Net reserve	$482,570,537.00
Present value on supplementary contracts and canceled policies	3,408,738.81
Claims due and unpaid	849,850.74
Claims adjusted and not due, and unadjusted and reported	8,024,269.49
Claims resisted	370,285.41
Dividends left with company to accumulate	219,469.20
Premiums paid in advance	225,482.70
Dividends due or apportioned policyholders	93,070,214.23
Special reserve	4,210,709.22
Unearned interest and rent paid in advance	1,538,661.26
All other liabilities	1,130,162.24
Total liabilities on policyholders' account	$590,789,094.26

EXHIBIT OF POLICIES, 1912 BUSINESS.

	No.	Amount.
Policies in force at end of previous year (last column only)	671,053	$1,504,974,662.00
Policies in force at close of the year	691,047	1,550,885,000.00
Net increase	19,994	$ 45,913,401.00
Issued, revived and increased during the year	63,043	$ 137,067,828.00
Total terminated during the year	43,049	111,154,427.00

BUSINESS IN MINNESOTA IN 1912.

	No.	Amount.
Policies in force at beginning of the year	13,135	$ 24,878,553.00
Issued during the year	2,051	3,893,140.00
Ceased to be in force during the year	1,062	2,464,226.00
In force Dec. 31 last	14,127	26,222,456.00

Losses and claims incurred during the year $ 871,110.00

Losses and claims settled during the year $ 869,089.00

Losses and claims unpaid Dec. 31 $ 8,993.00

Received for premiums $ 871,424.62

State of Minnesota, Department of Insurance.

I Hereby Certify, That the Annual Statement of The Mutual Life Insurance Company of New York, for the year ending December 31, 1912, of which the above is an abstract, has been received and filed in this department and duly approved by me.

J. A. O. PREUS,
Commissioner of Insurance.

Prudential Casualty Company.

Principal office: Indianapolis, Ind. Organized in 1905.) Elias C. Atkins, president; Charles Mayer, secretary. Attorney to accept service in Minnesota: Commissioner of Insurance.

CASH CAPITAL, $300,000.00

INCOME IN 1912.

Premiums received (Net)—	
Accident	$63,304.19
Health	8,878.81
Employers' liability	156,387.83
Plate glass	20,414.05
Steam boiler	3,100.53
Burglary and theft	17,517.04
Auto property damage	25,103.71
Workmen's collective	1,801.76
Total net premium income	$ 326,508.46
From interest and rents	82,919.75
Transfer from capital to surplus account reduction of capital stock from $600,000.00 to $300,000.00	300,000.00
From all other sources	3,823.64
Total income	$ 667,111.85
Ledger assets Dec. 31 of previous year	809,007.75
Sum	$1,476,209.60

1—Excess of reinsurance premiums paid out over premiums received.

DISBURSEMENTS IN 1912.

Claims paid (Net)—	
Accident	$42,901.27
Health	2,570.80
Employers' liability	25,430.30
Plate glass	8,836.50
Burglary and theft	3,074.41
Auto property damage	6,146.22
Workmen's collective	975.38
Net paid policyholders	$ 90,065.86
Investigation and adjustment of claims	13,432.68
Commissions	90,192.90
Salaries of officers, agents, employes, examiners' and inspection fees	56,778.30
Dividends to stockholders	8,996.95
Transfer from capital to surplus account reduction of capital stock from $600,000.00 to $300,000.00	300,000.00
All other disbursements	49,558.57
Total disbursements	$ 618,928.35
Balance	$ 857,281.25

LEDGER ASSETS DEC. 31, 1912.

Mortgage loans	$ 509,371.00
Book value of bonds and stocks	322,787.03
Cash in office, trust companies and banks	144,900.29
Premiums in course of collection	80,222.93
Total ledger assets (as per balance)	$ 857,281.25

NON-LEDGER ASSETS.

Interest and rents due and accrued	$ 7,677.95
Gross assets	$ 864,959.20

DEDUCT ASSETS NOT ADMITTED.

Premiums in course of collection (past due)	$ 2,665.00
Total admitted assets	$ 862,294.20

LIABILITIES.

Claims—	
Adjusted	$ 1,231.45
In process of adjustment and reported	9,778.56
Resisted	2,033.99
Total	$ 13,043.98
Deduct reinsurance	66.85
Unpaid claims except liability claims	$ 13,076.43
Expenses of investigation and adjustment	1,480.50

Read The HeraldWants

W. M. PRINDLE & CO.

—LONSDALE BUILDING—

FIRE, AUTOMOBILE AND LIABILITY INSURANCE

Mechanics & Traders' Insurance Company.

Principal office: New Orleans, La. (Organized in 1860.) James Nichols, president; T. B. Norton, secretary. Attorney to accept service in Minnesota: Commissioner of Insurance.

CASH CAPITAL, $200,000.00.

INCOME IN 1912.

Premiums other than perpetuals	$ 603,565.84
Rents and interests	57,728.89
From all other sources	233.95
Total income	$ 751,528.68
Ledger assets Dec. 31 of previous year	1,464,238.66
Sum	$ 2,215,766.75

DISBURSEMENTS IN 1912.

Net amount paid for losses	$ 440,066.53
Expenses of adjustment of losses	7,196.24
Commissions and brokerage	123,950.90
Salaries and fees of officers, agents and employes	58,001.50
Taxes, fees, rents, real estate expenses	48,640.30
Dividends and interest	12,000.00
All other disbursements	29,528.95
Total disbursements	$ 719,290.42
Balance	$ 1,496,476.33

LEDGER ASSETS DEC. 31, 1912.

Book value of real estate	$ 22,000.00
Book value of bonds and stocks	1,368,740.97
Cash in office, trust companies and banks	12,201.22
Agents' balances, unpaid premiums and bills receivable, taken for premiums	93,434.14
All other ledger assets	100.00
Total ledger assets (as per balance)	$ 1,496,476.33

NON-LEDGER ASSETS.

Interest and rents due and accrued	$ 28,272.50
Market value of real estate, bonds and stocks over book value	1,500.00
Gross assets	$ 1,526,248.83

DEDUCT ASSETS NOT ADMITTED.

Agents' balances and bills receivable	$ 2,934.32
Book value of ledger assets over market value	126,180.97
Total assets not admitted	$ 129,115.29
Total admitted assets	$ 1,397,133.47

LIABILITIES DEC. 31, 1912.

Unpaid losses and claims	$ 56,905.08
Unearned premiums	551,901.26
Salaries, expenses, taxes, dividends and interest due	10,000.00
Capital stock paid up	$ 300,000.00
Total liabilities, including capital	$ 918,806.34
Net surplus	$ 478,267.13

RISKS AND PREMIUMS, 1912 BUSINESS.

(a) Fire risks written during the year	$ 116,551,304.00
Premiums received thereon	1,256,068.23
Marine and inland risks written during the year	207,303.00
Premiums received thereon	1,131.45
Net amount in force at end of the year (Fire and marine)	$ 97,257,246.00
(a) Including business other than "Marine and Inland"	

BUSINESS IN MINNESOTA IN 1912.

(Including reinsurance received and deducting reinsurance placed.)

	Fire Risks.	Tornado and Hail.	Aggregate.
Risks written	$ 880,635.00	$96,812.00	$ 977,447.00
Premiums received	9,646.24	1,790.81	11,440.05
Net losses incurred	3,820.40	453.79	4,324.19
Net losses paid	4,020.07	453.79	4,473.86
Amount at risk	1,692,635.00	96,273.00	1,783,908.00

State of Minnesota, Department of Insurance.

I Hereby Certify, That the Annual Statement of the Mechanics & Traders' Insurance company, for the year ending December 31, 1912, of which the above is an abstract, has been received and filed in this department and duly approved by me.

J. A. O. PREUS,
Commissioner of Insurance.

The Commonwealth Insurance Company of New York.

Principal office: New York City, N. Y. (Organized in 1886.) E. G. Richards, president; Robert Newbould, secretary. Attorney to accept service in Minnesota: Commissioner of Insurance.

CASH CAPITAL, $500,000.00.

INCOME IN 1912.

Premiums other than perpetuals	$ 858,922.50
Rents and interests	104,147.01
Gross profit on sale, maturity or adjustment of ledger assets	19,173.13
From all other sources	21.14
Total income	$ 982,263.67
Ledger assets Dec. 31 of previous year	2,557,075.36
Sum	$ 3,539,339.03

DISBURSEMENTS IN 1912.

Net amount paid for losses	$ 521,045.81
Expenses of adjustment of losses	10,281.70
Commissions and brokerage	178,596.38
Salaries and fees of officers, agents and employes	70,353.62
Taxes, fees, rents, real estate expenses	41,733.66
Dividends and interest	50,000.00
Gross loss on sale, maturity or adjustment of ledger assets	2,450.00
All other disbursements	42,480.84
Total disbursements	$ 918,242.01
Balance	$ 2,621,097.02

LEDGER ASSETS DEC. 31, 1912.

Mortgage loans	$ 369,000.00
Book value of bonds and stocks	2,078,705.23
Cash in office, trust companies and banks	87,907.87
Agents' balances, unpaid premiums and bills receivable, taken for premiums	143,606.47
All other ledger assets	1,727.45
Total ledger assets (as per balance)	$ 2,621,097.02

NON-LEDGER ASSETS.

Interest and rents due and accrued	$ 16,801.94
Gross assets	$ 2,637,898.96

DEDUCT ASSETS NOT ADMITTED.

Agents' balances and bills receivable	$ 3,966.07
Book value of ledger assets over market value	24,045.23
Special deposits, less $12,166.28 liability thereon	23,833.72
All other assets not admitted	100.00
Total assets not admitted	$ 51,945.02
Total admitted assets	$ 2,570,313.94

LIABILITIES DEC. 31, 1912.

Unpaid losses and claims	$ 84,750.32
Unearned premiums	809,945.63
Salaries, expenses, taxes, dividends and interest due	21,500.00
Capital stock paid up	500,000.00
Total liabilities, including capital	$ 1,420,195.95
Net surplus	$ 1,150,128.99

RISKS AND PREMIUMS, 1912 BUSINESS.

Fire risks written during the year	$171,539,211.00
Premiums received thereon	1,440,066.56
Net amount in force at end of the year	170,082,041.00

BUSINESS IN MINNESOTA IN 1912.

(Including reinsurance received and deducting reinsurance placed.)

	Fire Risks.
Risks written	$3,270,224.00
Premiums received	30,525.83
Net losses incurred	11,888.33
Net losses paid	9,091.13
Amount at risk	3,079,420.00

State of Minnesota, Department of Insurance.

I Hereby Certify, That the Annual Statement of the Commonwealth Insurance Co. of New York, for the year ending December 31, 1912, of which the above is an abstract, has been received and filed in this department and duly approved by me.

J. A. O. PREUS,
Commissioner of Insurance.

Springfield Fire & Marine Insurance Company.

Principal office: Springfield, Mass. (Organized in 1849.) A. W. Damon, president; W. J. Mackay, secretary. Attorney to accept service in Minnesota: Commissioner of Insurance.

CASH CAPITAL, $2,000,000.00.

INCOME IN 1912.

Premiums other than perpetuals	$ 5,456,731.15
Rents and interests	424,609.55
Gross profit on sale, maturity or adjustment of ledger assets	42,403.02
From all other sources	58,685.23
Total income	$ 5,981,978.95
Ledger assets Dec. 31 of previous year	9,664,439.53
Sum	$ 15,646,418.51

DISBURSEMENTS IN 1912.

Net amount paid for losses	$ 2,894,276.00
Expenses of adjustment of losses	40,205.12
Commissions and brokerage	1,055,240.04
Salaries and fees of officers, agents and employes	650,573.77
Taxes, fees, rents, real estate expenses	216,767.78
Dividends and interest	200,000.00
Gross loss on sale, maturity or adjustment of ledger assets	41,733.66
All other disbursements	283,825.00
Total disbursements	$ 5,326,664.40
Balance	$ 10,319,754.11

LEDGER ASSETS DEC. 31, 1912.

Book value of real estate	$ 300,000.00
Mortgage loans	1,716,370.00
Book value of bonds and stocks	6,639,480.10
Cash in office, trust companies and banks	650,364.14
Agents' balances, unpaid premiums and bills receivable, taken for premiums	1,001,580.78
Total ledger assets (as per balance)	$ 10,319,754.11

NON-LEDGER ASSETS.

Interest and rents due and accrued	$ 52,630.89
Market value of real estate, bonds and stocks over book value	601,306.81
Gross assets	$ 11,063,700.81

DEDUCT ASSETS NOT ADMITTED.

Agents' balances and bills receivable	$ 7,008.15
Special deposits, less $220,872.20 liability thereon	50,407.80
Total assets not admitted	$ 57,415.95
Total admitted assets	$ 11,006,284.86

LIABILITIES DEC. 31, 1912.

Unpaid losses and claims	$ 469,238.77
Unearned premiums	5,001,291.22
Salaries, expenses, taxes, dividends and interest due	62,893.67
All other liabilities	257,292.29
Capital stock paid up	2,000,000.00
Total liabilities, including capital	$ 7,790,698.95
Net surplus	$ 3,215,585.91

RISKS AND PREMIUMS, 1912 BUSINESS.

(a) Fire risks written during the year	$655,413,176.00
Premiums received thereon	1,350,569.75
Net amount in force at end of the year	856,386,559.00
(a) Including business other than "Marine and Inland."	

BUSINESS IN MINNESOTA IN 1912.

(Including reinsurance received and deducting reinsurance placed.)

	Fire Risks.	Tornado and Hail.	Aggregate.
Risks written	$14,882,574.00	$1,107,726.00	$15,990,300.00
Premiums received	192,443.07	6,872.23	199,315.30
Net losses incurred	75,442.73	855.17	76,297.90
Net losses paid	73,589.26	841.17	74,063.43
Amount at risk	10,221,066.00	3,115,536.00	22,947,566.00

State of Minnesota, Department of Insurance.

I Hereby Certify, That the Annual Statement of the Springfield Fire & Marine Insurance company, for the year ending December

VISIBLE HAS BIG DECREASE

Domestic Demand Is Keen and in Strong Competition With Foreign.

Flaxseed Goes Lower—Offers Large and Demand Rather Dull.

Duluth Board of Trade, April 21.—Wheat worked higher on the North American markets today largely by reason of the keen domestic demand and the strong foreign situation, together with a report of a big decrease in the American visible supply. Duluth May wheat today closed ¾d to ⅞d lower. Cash wheat closed at the May price to half a cent over. Durum closed ⅛c up, oats ¼ off, rye ½c up and barley 6c up to unchanged. Duluth May flaxseed today closed unchanged, but July was half a cent off.

Although export trade was not particularly active this morning, the wheat markets of North America were strong. News from Liverpool was decidedly bullish, and the domestic demand for Duluth wheat was good. Moreover, a large decrease, nearly 2,500,000 bu, in the American visible supply of wheat was reported for the past week.

Duluth May wheat, which closed Saturday at 89c, opened today at the same figure and at noon was quoted at 89⅛c asked. The wheat markets of Minneapolis and Winnipeg were both up, and that of Chicago was slightly higher.

Liverpool wheat today closed ¾d to ⅞d higher. Firm La Plata offers, opening firmness at Paris and the report of a small percentage of the world shipments being destined for the United Kingdom bulled the market.

Flax Market Weak.

Flaxseed on the Duluth market eased off this morning on account of good weather and liberal offers from the country. The country roads have improved much of late and farmers have done much more hauling of flaxseed to the shipping points. It is reported that farmers of Northwestern North Dakota have been doing considerable threshing of last year's flaxseed, that has lain in the fields all winter. Duluth May and July flaxseed at noon today was ¼c off.

Cash Sales Monday.

No. 1 northern, 9 cars.....$ .89⅝
No. 1 northern, 1,000 bu, to arrive..... .90
No. 1 northern, 1 car..... .89⅛
No. 1 northern, 1 car, to arrive..... .89⅞
No. 2 northern, 1 car..... .87
No. 2 northern, 1 car..... .88
No. 3 northern, 1 car..... .87
No. 3 grade, 1 car..... .85½
No. 1 durum, 1 car..... .95
No. 1 durum, 3 cars..... .95½
No. 2 durum, 3 cars..... .91
No grade durum, 1 car..... .89
Barley, 1 car..... .49
Barley, 1 car and part car..... .51
Barley, 3 cars..... .50
Barley, 1 car..... .52
Barley, 1 car..... .47
Barley, 1 car..... .46½
Barley, 1 car No. 2, rowed..... .46½
Barley, 1 car..... .48
No. 2 rye, 600 bu, to arrive..... .58
No. 1 flax, 3 cars..... 1.29⅛
No. 1 flax, 200 cars, to arrive..... 1.28⅞
No. 1 flax, 1,350 bu, to arrive..... 1.29
No. 1 flax, 600 bu, to arrive..... 1.28⅜
No. 1 flax, 1 car..... 1.28⅜
No. 1 flax, 2 cars..... 1.28⅜

MARKET GOSSIP.

American visible supplies: Wheat, decrease, 2,462,000 bu; corn, decrease, 5,066,000 bu; oats, decrease, 1,116,000 bu.

• • •

American visible changes: Increases—Baltimore, 21,000; Philadelphia, 14,000 bu; Lakes, 1,614,000 bu. Decreases—Boston, 50,000 bu; Buffalo, 412,000 bu; Chicago, 689,000 bu; Detroit, 37,000 bu; Duluth, afloat, 1,500,000 bu; in store, 255,000 bu; Galveston, 35,000 bu; Indianapolis, 32,000 bu; Kansas City, 37,000 bu; Milwaukee, 66,000 bu; Minneapolis, 198,000 bu; New Orleans, 135,000 bu; New York, 171,000 bu; Omaha, 189,000 bu; St. Louis, 206,000 bu; Toledo, 30,000 bu.

• • •

Minneapolis indemnities: May puts, 90⅛-¼c; calls, 91¼c bid.

• • •

Clearances — Wheat, 261,000 bu; flour, 10,900 bbl.; corn, 286,000 bu; oats, 67,000 bu; wheat and flour equal 306,000 bu.

• • •

American primaries: Wheat receipts today, 803,000 bu; last year, 424,000 bu; shipments, 2,063,000 bu; last year, 400,000 bu; corn receipts today, 538,000 bu; last year, 602,000 bu; shipments today, 992,000 bu; last year, 410,000 bu; oats receipts today, 793,000 bu; last year, 639,000 bu; shipments today, 651,000 bu; last year, 470,000 bu.

• • •

Cars of wheat received:	Saturday.	Year ago.
Duluth	37	22
Minneapolis	337	172
Winnipeg	291	763
Chicago	86	11
Kansas City	86	50
St. Louis, bu	136,000	45,000

• • •

Cars of linseed received:	Saturday.	Year ago.
Duluth	3	6
Minneapolis	50	36
Winnipeg	60	30

• • •

Foreign closing cables: Liverpool—Wheat, ¾d to ⅞d higher; corn, ⅛d to ¼d higher. Paris—Wheat, 1¼c to 2¼c lower; flour, 2½c to 3¼c lower. Berlin—Wheat, ¼c lower. Budapest—Wheat, ½c higher. Antwerp—Wheat, ½c higher.

• • •

Duluth car inspection: Wheat—No. 1 northern, 13; No. 2 northern, 8; No. 3, 1; winter, 1; no grade, 5; durum, 5; mixed, 4; total wheat, 37; last year, 22; flax, 2; last year, 6; rye, 3; last year, none; oats, 1; last year, 1; barley, 3; last year, none; total of all grains, 46; last year, 29; on track, 175.

• • •

Buenos Ayres May flaxseed closed Saturday, 1½c off at $1.22⅞. London-Calcutta April-June flaxseed today closed unchanged at $1.54⅝.

• • •

Duluth bonded grain receipts: Wheat, 54 cars; oats, 7 cars; barley, 1 car; flax, 34 cars; total, 96 cars.

• • •

Weather in the United Kingdom is unsettled with rain in parts. This is unfavorable for seeding.

• • •

World shipments of breadstuffs last week, 14,544,000 bu; previous week, 15,504,000 bu; last year, 13,824,000 bu. Corn, last week, 3,181,000 bu; previous week, 2,125,000 bu; last year, 3,453,000 bu.

• • •

Le Count wired from Bradley, S. D.: "Some sections were visited by heavy showers last night. There was only a light shower here. Fully 80 per cent of the wheat is sown now. Weather is clear and favorable."

• • •

The Minneapolis curb market is steady. There is a good malting demand for the top grades. No. 1 northern blue stem is 2 to 2½c over May. Velvet chaff is a cent over May. No change is noted in the actual flour business. Some millers report a better inqulry but bids are too low.

• • •

The Chicago Paint & Varnish Record says:

"The demand for linseed cake seems to be picking up a little and quotations are on a basis of $24.50 per ton f. o. b. Chicago. The demand abroad is better than it has been. Opinions differ as to valuations and some consider the above quotation too high.

"The demand for linseed oil is very satisfactory. Shipments are being made on old contracts fully up to the expectations of crushers. In reference to new business, this is looking slightly better. The floods and cyclone combined with the proposed tariff changes has affected the general paint market slightly and the linseed oil market to some extent. With a prospect of a reduction in the tariff on flaxseed, it is causing some hesitancy on the part of large buyers to place contracts for future deliveries. Some crushers are not quoting futures at any price, while others are selling small quantities on a basis of 43c for strictly pure raw linseed oil in carload lots, in cooperage, deliveries April-September, but it is freely admitted that business of this nature is restricted.

"The cash price for strictly pure raw linseed oil in carload lots, in cooperage, is 43c per gallon, f. o. b. Chicago. Some interests are holding firm at this quotation, but the majority of sellers are willing to accept 42c and this is considered the actual value at this time.

"Chicago jobbers are quoting strictly pure raw linseed oil in single barrel lots at 48c per gallon and boiled oil at 49c."

AMERICAN WHEAT MARKETS, APRIL 21, 1913.

May—	Open.	High.	Low.	Close.	April 19.	Y'r ago.
Duluth	.89	.89¾	.89	.89⅝-¾a	.89	1.12⅞b
Minneapolis	.87⅞-88	.88½-⅝	.87⅞	.88½	.87⅞-88b	1.10⅝a
Chicago	.92⅜	.92½	.92⅜	.92⅜-½b	.92¼-½	1.14¾
Winnipeg	.92¼	.92½-⅝	.92⅛-¼	.92½b	.92⅛-¼a	1.04½a
July—						
Duluth	.91b	.91¾	.91	.91⅝b	.90⅞-91a	1.13-¼a
Minneapolis	.89⅞-90¼	.90¾	.89⅞-90	.90¾-⅝	.90⅛b	1.12⅛a
Chicago	.91⅞	.91¾	.91⅝	.91⅝-¾b	.91⅜-½	1.10a
Winnipeg	.....	.93¾	.93⅜	.93¾b	.93⅛b	1.05⅜b

DULUTH DURUM MARKET.

	Open.	High.	Low.	Close.	April 19.	Y'r ago.
May	.95½b	.95¾	.94¾a	.95⅜	.95½b	1.12½b

DULUTH LINSEED MARKET.

	Open.	High.	Low.	Close.	April 19.	Y'r ago.
May	1.29a	.129	1.28⅝	1.29	1.29	2.18⅜b
July	1.31¼	1.31½	1.31⅛	1.31	1.31½	2.15b

Duluth close: Wheat—On track: No. 1 hard, 90⅝@91⅛c; No. 1 northern, 89⅝@90⅛c; No. 2 northern, 87⅛@88⅛c; No. 1 northern to arrive, 90⅛c; Montana No. 2 hard, 90¼c; May, 89⅝@89⅞c asked; July, 91⅜c bid; September, 91⅞c bid. Durum—On track: No. 1, 95¾c; No. 2, 93¾c; to arrive: No. 1, 95¾c; No. 2, 93¾c; May, 95¾c; July, 96c bid. Linseed—On track, $1.29; to arrive, $1.29¼; May, $1.29 bid; July, $1.31½ bid; September, $1.33¾ bid; October, $1.32½ bid. Oats—On track, 32@32½c. Rye—On track, 55½@58½c; to arrive, 55½@58½c. Barley—On track, 45@58c.

Elevator receipts of domestic grain—Wheat, 13,083 bu; last year, 27,391 bu; barley, 12,027 bu; last year, 935 bu; flax, 7,577 bu; last year, 7,271 bu; rye, 2,047 bu; last year, none; oats, 12,280 bu; last year, 8,811 bu; corn, 1,081 bu last year, none.

Shipments of domestic grain—Wheat, 19,305 bu; last year, 86,383 bu; flax, 95,152 bu; last year, 3,973 bu; oats, 3,447 bu; last year, 9,299 bu; rye, none; last year, 4,321 bu.

Elevator receipts of bonded grain—Wheat, 35,054 bu; last year 314,451 bu; flax, 16,020 bu; last year, 8,521 bu; oats, 7,454 bu; last year, 59,882 bu; barley, 2,764 bu; last year, 2,130 bu.

Shipments of bonded grain—Wheat, none; last year, 246,407 bu; oats, 20,567 bu; last year, 4,296 bu; flax, 338,580 bu; last year, 52 bu.

CORN AND WHEAT BULLETIN

For the twenty-four hours ending at 8 a. m., Sunday, April 20:

STATIONS.	State of weather	Temperature: Maximum	Temperature: Minimum	Rainfall: Inches and hundredths
Minneapolis	Pt. Cloudy	58	38	0
Alexandria	Cloudy	54	32	0
Campbell	Cloudy	72	32	0
Crookston	Clear	69	34	0
Montevideo	Cloudy	64	46	0
New Ulm	Pt. Cloudy	64	38	0
Park Rapids	Clear	60	32	0
Rochester	Clear	60	34	0
Winnebago City	Pt. Cloudy	64	40	0
Worthington	Cloudy	54	42	.04
Aberdeen	Cloudy	72	34	.10
Hillbank	Pt. Cloudy	64	36	0
Mitchell	Rain	52	42	.54
Pollock	Cloudy	68	42	0
Redfield	Cloudy	66	44	.10
Sioux Falls	Cloudy	58	40	.06
Watertown	Cloudy	64	32	0
Yankton	Rain	58	42	.12
Amenia	Cloudy	64	32	0
Bottineau	Cloudy	62	38	0
Bowbells	Clear	62	42	0
Dickinson	Cloudy	64	42	0
Fessenden	Clear	66	34	0
Grafton	Clear	62	38	0
Jamestown	Cloudy	68	30	0
Langdon	Cloudy	60	34	0
Larimore	Clear	62	32	0
Lisbon	Cloudy	66	38	0
Minot	Cloudy	68	40	0
Napoleon	Cloudy	66	38	0
Pembina	Cloudy	70	42	0
Wahpeton	Cloudy	64	34	0
Billings	Cloudy	72	40	0
Lewistown	Clear	68	30	0
$Duluth	Clear	60	38	0
$Moorhead	Clear	64	36	0
$St. Paul	Pt. Cloudy	60	38	0
$La Crosse	Cloudy	..	36	0
$Huron	Rain	50	44	.10
$Pierre	Rain	56	44	.10
$Rapid City	Clear	52	40	.01
$Bismarck	Rain	66	36	0
$Devils Lake	Pt. Cloudy	62	36	0
$Grand Forks	Clear	60	34	0
$Williston	Rain	62	40	0
$Havre	Clear	72	46	0
$Miles City	Pt. Cloudy	72	46	0
$2Minnedosa	Clear	..	28	0
$2Winnipeg	Clear	62	36	0
$2Qu'Appelle	Pt. Cloudy	60	38	0

REMARKS—Rains fell over Western North Dakota, South Dakota and Nebraska; freezing weather occurred in Ohio, Michigan and portions of Indiana.
H. W. RICHARDSON,
Local Forecaster.

CHICAGO MARKET.

Firm Cables Impart Strength to Wheat After an Irregular Opening.

Chicago, April 21.—Firm cables imparted strength to wheat here today after an irregular opening with prices a shade lower to ¼@⅜c higher. July showed relatively more strength than May, some of the leading houses being buyers of that option. May opened a shade to ¼@⅜c higher at 92¼@92½c and eased off to 92⅛c. July started a shade lower to a shade higher, at 91⅝@91½c and went up to 91¾c.

Big decrease in the visible supply sent prices up again after some depression. The close was firm with May at 92⅜@92½c, and July at 91⅝@91¾c, both showing net gains of ¼c.

Influential selling depressed corn. May opened unchanged to ⅛c higher at 56¼@56⅝c and declined to 55⅞c.

After some further recession the market hardened. The close was steady with May at 56@56⅛c, a net loss of ⅛c.

Oats showed some nervousness. May began ⅛@¼c lower at 33@33¼c, touched 35¼c and dropped to 33c again.

Demand was light in provisions and prices were lower in the main. The range was 2½c higher to 12½c lower. May lard showing a slight upward trend. Opening May quotations were: Pork, $19.90; lard, $11.20@11.25; ribs, $11.42½.

Closing: Cash wheat—No. 2 red, $1.05@1.09¼; No. 2 red, $1.00@1.04; No. 2 hard, 93@95c; No. 3 hard, 91@94c; No. 1 northern, 93@94½c; No. 2 northern, 91@92c; No. 3 northern, 89@91c; No. 2 spring, 91@92c; No. 3 spring, 89@91c; No. 4 spring, 80@86c; velvet chaff, 89@93½c; durum, 39@98c.

Corn—No. 2, 56½@57½c; No. 2 white, 59½c; No. 2 yellow, 57¾c; No. 3, 55¼@57c; No. 3 white, 57@57½c; No. 3 yellow, 55½@56¾c; No. 4, 54½@55¼c; No. 4 white, 55½@56c; No. 4 yellow, 54@55¾c.

Oats—No. 2 white, 36½@37½c; No. 3 white, 34¾@35½c; No. 4 white, 32@34¾c; standard, 35¾@36c.

No. 2 rye, nominal; barley, 46@69c; timothy, $2.75@3.50; clover, $15.00@21.00; pork, $19.95; lard, 11.20; ribs, 11.00@11.75.

Wheat—	Open.	High.	Low.	Close.
May	.92¾-½	.92½	.92	.92¾-½
July	.91¾-½	.91¾-⅞	.91½	.91⅝-¾
Sept	.90¼-½	.90⅞	.90-⅛	.90⅞
Corn—				
May	.56¼-⅜	.56⅜	.55⅝-¾	.56-¼
July	.56⅛-⅜-¾	.56⅜	.56	.56⅛-⅜
Sept	.57¼-⅜	.57⅜	.56⅜	.57-⅛
Oats—				
May	.35-⅛	.35¼	.34⅜	.35
July	.34⅜	.34⅞-35	.34½	.34⅝
Sept	.34⅜	.34½	.34¼	.34⅝
Pork—				
May	19.90	19.95	19.80	19.82½
July	20.10	20.15	19.97½	19.97½
Sept	19.82½	19.92½	19.75	19.80
Lard—				
May	11.20-25	11.25	11.07½	11.15
July	11.10-12½	11.12½-15	11.02½	11.05-07½
Sept	11.10-12½	11.15	11.02½	11.05
Short Ribs—				
May	11.42½	11.45	11.32½	11.37½
July	11.22½	11.25	11.10	11.15
Sept	11.05	11.07½	10.92½-95	10.95

Liverpool Grain.

Liverpool, April 21.—Wheat—Spot firm; No. 2 Manitoba, 7s 9½d; No. 3 do, 7s 8¼d. Ftures firm: May, 7s 7½d; July, 7s 5¼d; October, 7s 3⅝d. Corn—Spot steady; American mixed new, 5s 1½d; American mixed new, kiln dried, 5s 1½d; American mixed old, 5s 9d nominal; American mixed old, via Galveston, 5s 6½d. Futures steady: American mixed, May 5s 1d; July La Plata, 5s 1½d. Flour—Winter patents, 29s 6d. Hops—In London, Pacific coast, £4, 10s@£5, 10s.

New York Wheat.

New York, April 21.—May wheat closed $1.00@1.00¼.

MINNEAPOLIS MARKET.

Wheat Rules Strong on Moderate Support and Light Offerings.

Minneapolis, Minn., April 21.—Minneapolis wheat was strong on moderate support and light offerings. Only light rains in the northwest over Sunday did not delay farm work. May closed ⅛@⅜c higher than Saturday, July ⅝@¾c higher, and September ⅝@¾c higher. Local elevator stocks decreased 150,000 bu for two days.

May opened 87⅞@88c; high, 88⅛@88¾c, low 87¾c; closed 88½c; July opened 90@90¼c, high 90¾c, low 89⅞@90c, closed 90¾@90¾c; September opened 90½c, high 91¼c, low 90½c; closed 91⅛@91½c.

Cash wheat, steady; No. 1 northern sold 2@2½c above May price.

Millstuffs—Shipments, 1,693 tons. Demand active at unchanged prices.

Closing cash: No. 1 hard, 91c; No. 1 northern, 89½@90½c; to arrive, 89½@90c; choice to arrive, 90½c; No. 2 northern, 87⅛@88¼c; No. 2 hard, Montana, 90c; No. 3 wheat, 85@86c. No. 3 yellow corn, 55½@56c; No. 3 white oats, 32¼c; No. 2 rye, 56@58c.

Flax—Receipts, 50 cars; year ago, 36; shipments, 14. Demand only fair. Closing price, $1.28½@1.29.

Barley—Receipts, 64 cars; year ago, 22; shipments, 47. Demand excellent; closing range, 41@58c.

Flour—Dullness continued prominent feature of the flour market. Prices unchanged. Sphiments, 48,872 bbl.; in wood, f. o. b. Minneapolis, first patents, $4.30@4.65; second patents, $4.10@4.50; first clears, $3.10@3.40; second clears, $2.60@2.80. Bran in 100-pound sacks, $16.00@17.00.

Cotton Market.

New York, April 21.—The cotton market opened barely steady at a decline of 2 to 3 points, which made new low ground for the movement on all positions. There were heavy over-Sunday selling orders around the ring, and selling was encouraged by somewhat disappointing cables. Favorable weather in the South, bearish crop advices from the Southwest and apprehensions of further May liquidation. Offerings, however, were well absorbed around the initial prices with Liverpool, spot interests and old shorts, buying while there appeared to be considerable trade demand for the new crop months. The market steadied in consequence and rallied 2 to 3 points from the lowest during the early trading.

Spot closed quiet; middling uplands, 12.15; middling gulf, 12.40; sales, 100 bales. Futures closed very steady. Closing bids: April and May, 11.67; June, 11.70; July, 11.69; August, 11.52; September, 11.34; October, 11.30; December, 11.34; January, 11.29; March, 11.34.

Midway Horse Market.

Minnesota Transfer, St. Paul, Minn., April 21.—Barrett & Zimmerman report: Dealers report a satisfactory demand for extra heavy draft horses from lumber companies for mill yard work in Upper Michigan and Wisconsin. Fair retail demand for general purpose farm horses and mares, numerous small shipments being made to points in Minnesota and Wisconsin. Mules in common classes found fow takers. Values as follows:

Drafters, extra	$180@240
Drafters, choice	125@180
Drafters, common to good	95@125
Farm horses and mares, extra	125@175
Farm horses and mares, choice	95@125
Farm horses, common to good	65@ 95
Delivery	105@215
Drivers and saddlers	105@200
Mules, according to size	105@230

Chicago Livestock.

Chicago, April 21.—Hogs—Receipts, 42,000; steady to 5c lower than Saturday's average; bulk of sales, $8.05@9.20; light, $8.95@9.25; mixed, $8.90@9.35; heavy, $8.70@9.20; rough, $8.70@8.85; pigs, $7.00@9.10.

Cattle—Receipts, 19,000; steady to strong; beeves, $7.25@9.25; Texas steers, $6.75@7.00; western, $7.00@8.10; stockers and feeders, $6.10@9.10; cows and heifers, $3.90@8.40; calves, $6.50@8.50.

Sheep—Receipts, 22,000; steady; native, $6.00@7.15; western, $6.00@7.15; yearlings, $6.50@7.85; lambs, native, $6.60@8.75; western, $6.75@8.75.

A GOOD FIRM TO SHIP YOUR GRAIN TO

ATWOOD-LARSON COMPANY, Inc.

Special attention given to cash grains. We give all shipments our personal attention.

DULUTH. MINNEAPOLIS.

SHIP TO

H. POEHLER CO.

Established 1855.
GRAIN COMMISSION
MINNEAPOLIS. DULUTH.

SHIP TO THE OLD RELIABLE

C. C. WYMAN & CO.

DULUTH GRAIN COMMISSION MINNEAPOLIS

ADVANCES IN STOCKS

Stocks Run to Cover and Send Prices Sharply Upward.

Business Grows Larger and More Varied and Close Strong.

New York, April 21.—Trading was perfunctory through the morning and fluctuations were restricted to unusually narrow limits.

Wall street regarded the intention of the government to intervene in the railroad rate cases before the supreme court as promising another indefinite delay before the final settlement of the important issue involved. The prospect was discouraging to speculators who had been hoping for an early decision and business fell off to midsummer proportions.

Foreign dealings therw little light on the probable course of prices, hesitation abroad being ascribed to measures to conserve resources pending adjustment of political and financial conditions. Bonds were irregular.

First prices of the active stocks showed few variations of importance, with the exception of Southern Pacific, which advanced a point. Cotton Oil declined a point. Union Pacific and Amalgamated opened unchanged and Steel advanced a small fraction on an initial transaction of 1,000 shares. An easier tone developed during the first few minutes of trading.

Beet sugar fell nearly 2 points, but the remainder of the list hardened slowly. Business virtually ceased after prices had returned to a level with Saturday's close.

Shorts were intimidated by signs of absorption of some of the important stocks and in their efforts to cover in the narrow market prevailing they ran up prices pretty sharply on themselves. Union Pacific and Amalgamated rose a point and Reading and Steel nearly as much.

Business grew larger and dealings more varied when the market began to show some evidence of strength. Can, Chesapeake & Ohio and some of the higher priced industrials were bought freely.

The market closed strong. Consent by the court to the time extension asked for carrying out the Harriman dissolution plan furnished more ammunition for the bulls, who promptly raised the whole list to a still higher range. Union Pacific, Reading and Amalgamated improved 2 points, while Steel, Smelting, Northern Pacific and other standard stocks gained a point or more.

Furnished by Gay & Sturgis, 326 West Superior street.

STOCKS—	High.	Low.	Close.	Apr 19
Amalgamated	77⅞	75⅝	77⅜	75⅞
Anaconda	38⅜	38	38⅜	37⅞
American	35	33¼	34⅞	33¼
do. pfd.	94	94	94	93
Am. Cotton Oil	47	47	47	47
Am. Teleph'e Co.	130	129⅝	130	129¾
Am. Beet Sugar	31⅞	31	31⅞	32¼
Am. Smelting	70⅜	68¾	70¼	69
Am. Locomotive	36½	36½	36½	36½
Atchison	102½	101⅝	102½	102
B. & O.	98⅜	98⅜	98⅜	98⅝
Bethelem Steel	34¼	34¼	34¼	34¼
B. R. T.	90	89½	90¼	90¼
Cal. Pet.	43¼	42¾	43¾	42⅝
Canadian Pa.	245	243¼	244⅝	242¾
Car Foundry	50½	50½	50½	50
Colo. F. & I.	33¾	33	33¾	32
Chino	41	40¼	41	40¼
Ches. & Ohio	68⅝	67	68⅝	67
Cons. Gas	132	132	132	132
Erie	30¼	29⅝	30¼	29⅝
Gt. Nor. pfd	127⅞	127⅝	127⅝	127⅞
Gt. Nor. Ore	36	35¼	36	35¼
Gen. Electric	141	139¾	141	139½
Goodrich Rub	35½	35	35½	34¾
Guggenhelm	48	47	47¾	46
Ill. Central	119¾	118¾	119¾	119¾
Interborough	17	16⅝	17	16¾
do pfd	57¾	57¼	57¾	
Lehigh	160¾	159¼	160½	159
Mex. Petroleum	67	64¾	66¾	65
Mo., Kan. & Tex.	26	25¾	26	25¾
Missouri Pacific	37⅞	37½	37¾	37½
N. Y. Central	103	102¼	103	102¾
Nevada Cons.	17⅝	17½	17½	
Northern Pacific	116¼	115½	116¼	115½
N'folk & W'tern.	106¼	106¾	106¼	106
National Lead	50¼	50	50¼	49½
Ont. & Western.	30¾	30¼	30⅝	30¾
Pitts. Coal	20¼	20¼	20¼	20
Pennsylvania	114½	114¾	114½	114¾
Ray Consolidated	18¾	18¾	18⅝	18½
*Reading	165	163	164⅝	165½
Rock Island	21⅞	21⅝	21⅝	21⅜
do pfd	37	37	37	
Rep. S. & I. pfd	84	84	84	84¾b
Rubber	65½	64	64½	64b
Southern Pacific	101¾	100¼	101¼	100
Southern Ry.	26½	26½	26½	26¼
St. Paul	110	110	110	109
Texas Oil	108	108	108	109
Union Pacific	155	152⅞	154¾	153
Steel, common	63⅛	61⅞	63	61⅞
Virginia Chem.	33	32½	33	
Westingh. Elec.	64½	63¾	64	63¾
Woolworth	94½	94½	94½	94

*Ex-dividend $2.00.
Bar silver 59¾c.

New York sales—	Shares.
11 a. m.	43,434
Noon	57,331
1 p. m.	90,769
2 p. m.	141,854
Total	227,900

BOSTON COPPER STOCKS.

Furnished by Gay & Sturgis, 326 West Superior street:

Listed Stocks—	Bid.	Asked.
Adventure	2	2½
Agr. Chem.	53	53½
Ahmeek	305	315
Algomah	1 1-16	1⅛
Allouez	36	37
Amalgamated	77⅝	77⅝
Arcadian	1⅝	2⅛
Arizona Commercial	3½	3¾
Boston & Corbin	5⅞	6⅛
Butte & Ballaklava	2½	2¾
Butte & Superior	30½	30¾
Chino	41	41½
Calumet & Arizona	66¾	67
Calumet & Hecla	475	480
Centennial	14½	15½
Copper Range	44½	45
Daly West	3	3¼
East Boston	12	13¼
East Butte	12⅜	12½
Franklin	7	7¼
Giroux	2 3-16	2⅜
Granby	63¾	64
Greene-Cananea	7¼	7½
Hancock	20½	21½
Indiana	13	13¼
Inspiration	17½	18
Isle Royale	25⅝	26¼
Kerr Lake	3½	3⅝
Keweenaw	2½	2¾
Lake	14½	15
La Salle	4¼	4¾
Mayflower	8¾	9½
Mass Copper	3	4½
Mason Valley	6½	7
Miami	24¾	25
Michigan	1¼	2
Mohawk	52⅜	53¼
Nevada Cons.	17½	17¾
Nipissing	9	9⅛
North Butte	30½	30¾
North Lake	1⅝	1¾
Old Dominion	49	50
Ojibway	2	2¼
Osceola	88	90
Pond Creek	21⅞	22
Quincy	69	70
Ray Cons.	18½	18¾
Shannon	11	11½
Shattuck	23½	23¾
Shoe Machine	48¾	49
Superior & Boston	3⅞	4
Superior Capper	31½	32
Swift	105¾	106
Tamarack	30½	31
Trinity	4	4⅛
Tuolumne	2⅜	2⅝
U. S. Mining, common	40½	41
United Fruit	163	163⅜
Utah Cons.	8½	9
Utah Copper	53¾	54
Victoria	1	1¼
Winona	2½	3
Wolverine	60	61
Zinc	27¼	27¾
Unlisted Stocks—		
Arizona & Michigan	.....	15c
Bay State Gas	18c	20c
Begole	2	2½
Bohemia	1⅞	2¼
Boston Ely	65c	70c
Butte Central	2⅝	2 11-16
Butte & London	22c	25c
Cactus	10c	12c
Calaveras	2¾	2⅞
Alaska	12⅜	12⅝
Chief Consolidated	1 7-16	1 9-16
Corbin Copper	98c	1⅛
Cortez	40c	50c
Crown Reserve	3⅞	4¼
Davis Daly	2	2 1-16
Doble	10c	35c
Dome Extension	12c	16c
Ely Consolidated	8c	10c
First National	2 1-16	2 3-16
Goldfield Consolidated	2 3-16	2 5-16
Hollinger	18c	19c
Houghton	4	4¼
La Rose	2¾	2½
Mines Co. of America	2⅜	2⅝
Montana	1⅞	2
New Baltic	1	1¼
Ohio Copper	95c	1
Oneco	1¼	1½
Pearl Lake	40c	55c
Porcupine Gold	23c	29c
Preston	2c	6c
Raven	15c	16c
Smokey Dev.	1¾	2
South Lake	6¼	6½
Southwestern Miami	2½	3¼
Superior & Globe	5c	15c
Temiskaming	35c	40c
Tonopah	5¾	6
Tonopah Belmont	6¼	6½
Tonopah Extension	2 3-16	2 7-16
United Verde Extension	70c	73c
West End	1 9-16	1 13-16
Wettlaufer	14c	19c
Yukon	2⅝	2⅞

New York Money.

New York, April 21.—Money on call steady, 2¼@3 per cent; ruling rate, 2¾; closing bid, 2½; offered at 2¾; time loans steady; 60 days, 4¼ per cent; 90 days, 4¼@4½ per cent; six months, 4½ per cent.

Prime mercantile paper, 5½@6 per cent. Sterling exchange steady with actual business in bankers' bills at 4.8325 for 60-day bills, and at 4.8650 for demand. Commercial bills, 4.82½. Bar silver, 59¾. Mexican dollars, 48c. Government bonds steady; railroad bonds irregular.

South St. Paul Livestock.

South St. Paul, Minn., April 21.—Cattle—Receipts, 3,000; killers, steady; steers, $5.75@8.50; cows and heifers, $4.50@7.00; calves, strong, $4.50@7.75; feeders, steady to strong, $4.50@7.75. Hogs—Receipts, 4,000; 10c lower; range, $8.80@8.95; bulk, $8.85. Sheep—Receipts, 200; steady; lambs, $4.50@8.25; wethers, $4.50@6.25; ewes, $2.25@6.00.

London Stocks.

London, April 21.—American securities opened steady and a fraction higher. Stocks were not supported at the advance and most of the list fell below parity before noon. Buying of Canadian Pacific rallied prices in the afternoon and the market finished steady.

THE PRODUCE MARKET.

CALIFORNIA ORANGES—
California navel oranges, 250s, fancy, per box.$5.00
California navel oranges, 96s to 110s, fancy, per box 4.80
California navel oranges, 126s to 200s, fancy, per box 5.25
California navel oranges, 216s, fancy, per box. 5.25
California navel oranges, 288s and smaller, fancy, per box 4.75
JERSEY CRANBERRIES—
Jersey cranberries, bu 3.00
FRESH FRUITS—
Havana pineapples, per doz., large 2.75
Louisiana strawberries, per case of 24 pints 2.75
BARREL APPLES—(Southern stock.)
Fancy Jonathans, per bbl 5.00
Fancy Delicious, per bbl, fancy 5.50
Ganas, per bbl 3.50
Black Twigs, per bbl 4.50
WESTERN BOX APPLES—
Spitzenbergs, per box 1.00
Choice Delicious, per box 2.50

P. E. McCormack,

DISTRICT AGENT

905 and 906 Alworth Building, Duluth, Minn.

Fidelity & Casualty Company.

Principal office: New York, N. Y. (Organized in 1876.) Robert J. Hillas, president; Theodore E. Gaty, secretary. Attorney to accept service in Minnesota: Commissioner of Insurance.

CASH CAPITAL $1,000,000.00.

INCOME IN 1912.

Premiums received (Net)—	
Accident and health	$3,080,400.38
Employers' liability	3,388,060.51
Fidelity and surety	421,221.76
Plate glass	448,639.05
Steam boiler	406,911.32
Burglary and theft	498,361.72
Fly wheel	76,409.96
Auto and teams liability	
property damage	45,332.11
Workmen's collective	5,023.49
Total net premium income	$ 8,570,590.50
From interest and rents	503,980.72
Profit on sale or maturity of ledger assets	29,725.00
From all other sources	91,457.11
Total income	$ 8,990,153.13
Ledger assets Dec. 31 of previous year	10,451,888.07
Sum	$19,447,991.20

DISBURSEMENTS IN 1912.

Claims paid (Net)—	
Accident and health	$1,425,610.97
Employers' liability	1,378,925.71
Fidelity and surety	144,296.30
Plate glass	148,963.64
Steam boiler	52,697.76
Burglary and theft	230,025.78
Fly wheel	3,802.72
Auto and teams liability	
property damage	9,407.17
Workmen's collective	5,456.20
Net paid policyholders	$ 3,428,019.84
Investigation and adjustment of claims	559,645.75
Commissions	2,216,211.32
Salaries of officers, agents, employees, examiners and inspection fees	1,297,477.40
Premiums to stockholders	200,000.00
Loss on sale or maturity of ledger assets	6,753.60
All other disbursements	529,326.96
Total disbursements	$ 8,236,834.96
Balance	$11,211,156.24

LEDGER ASSETS DEC. 31, 1912.

Book value of real estate	$ 1,402,250.77
Collateral loans	100,000.00
Book value of bonds and stocks	7,712,680.94
Cash in office, trust companies and banks	320,172.49
Premiums in course of collection	1,542,242.40
All other ledger assets	133,869.64
Total ledger assets (as per balance)	$11,211,156.24

NON-LEDGER ASSETS.

Interest and rents due and accrued	$ 57,534.08
Market value of real estate, bonds and stocks over book value	269,616.72
Gross assets	$11,478,307.04

DEDUCT ASSETS NOT ADMITTED.

Premiums in course of collection (past due)	$ 202,061.23
Special deposit, less $259,214.84 liability thereon	4,481.52
All other assets not admitted	67,856.52
Total assets not admitted	$ 334,399.07
Total admitted assets	$11,143,908.57

LIABILITIES.

Claims—	
In process of adjustment and reported	$ 638,686.54
Incurred	167,251.32
Total	$ 805,937.86
Deduct reinsurance	21,587.84
Unpaid claims except liability claims	$ 783,750.02
Expenses of investigation and adjustment	34,075.00
Special reserve for unpaid liability losses	1,486,440.96
Unearned premiums	4,736,622.17
Commissions and brokerage	340,574.38
Estimated to be paid for taxes	128,370.01
All other liabilities	356,683.41
Capital stock paid up	1,000,000.00
Total liabilities, including capital	$ 8,867,165.85
Surplus over all liabilities	$ 2,276,802.72

BUSINESS IN MINNESOTA IN 1912.

	Premiums Received.	Losses Paid.
Accident	$ 20,850.75	$17,358.91
Health	14,807.95	4,503.33
Liability	68,723.53	37,697.67
Fidelity	886.15	288.29
Surety	1,565.76	
Plate glass	9,346.74	3,141.93
Steam boiler	12,671.25	
Burglary and theft	5,347.60	2,087.40
Totals	$143,762.71	$64,480.95

State of Minnesota, Department of Insurance.

I, Percy Ovelle, That the Annual Statement of the Fidelity & Casualty company, for the year ending December 31, 1912, of which the above is an abstract has been received and filed in this department and duly approved by me.

J. A. O. PREUS,
Commissioner of Insurance.

CITY NOTICES.

CONTRACT WORK—
Office of Board of Public Works,
City of Duluth, Minn., April 19, 1913.

Sealed bids will be received by the Commissioner of Public Works in and for the corporation of the City of Duluth, Minnesota, at his office in the City Hall Building in said city, at 10 o'clock, A. M., on the second day of May, A. D. 1913, for Fifty Thousand (50,000) gallons, more or less of dark road oil, containing not less than forty (40) per cent of asphalt; price to be per gallon F. O. B. Duluth, Minnesota.

A certified check for ten per cent of the amount of the bid, payable to the order of the Treasurer of the City of Duluth, must accompany each proposal.

The Council of the City of Duluth reserves the right to reject any and all bids.

CITY OF DULUTH,
By C. S. Palmer,
Clerk.
R. MURCHISON,
Commissioner, Board of Public Works.
D. H., April 19 and 21, 1913. D 762.

CONTRACT WORK—
Office of Commissioner of Public Works.
City of Duluth, Minn., April 19, 1913.

Sealed bids will be received by the Commissioner of Public Works in and for the corporation of the City of Duluth, Minnesota, at his office in said city, at 10 o'clock A. M., on the 2nd day of May, A. D. 1913, for the sprinkling of District No. 20 in said city during the season of 1913, according to plans and specifications on file in the office of said Commissioner.

A certified check for ten per cent of the amount of the bid, payable to the order of the Treasurer of the City of Duluth, must accompany each proposal.

The city reserves the right to reject any and all bids.

CITY OF DULUTH,
By C. S. Palmer,
Clerk.
R. MURCHISON,
Commissioner, Board of Public Works.
D. H., April 19 and 21, 1913. D 763.

NOTICE TO CONTRACTORS—

Sealed bids will be received by the Board of Education of the City of Duluth, at its office in the Central High School Building, up to four (4) o'clock P. M. of Monday, April 28th, 1913, for the erection and completion of an addition to the Lakeside School building, located on Block 73, London Addition, all to be according to plans and specifications which may be obtained at the office of F. G. German, architect, 410 Exchange Bldg., Duluth, Minn., or at the Builders' Exchange, Lyceum Bldg.

The right is reserved to reject any or all bids.

Mark envelope "Bid Lakeside School Addition" and address same to the undersigned.

CHAS. A. BRONSON,
Clerk, Board of Education.
D. H., April 19, 21 and 23, 1913.

CITY CLERK'S OFFICE—
Duluth, Minn.

Notice is hereby given that applications have been filed in my office by the following named persons for license to sell intoxicating liquors as follows:

William Stuns at No. 512 West Superior street.

John Talonen at No. 340 Lake avenue south.

William Wickham at No. 31 Sutphin street.

Charles Govin at No. 601 Garfield avenue.

John Crinklaw at No. 514 West Superior street.

Said applications will be considered by the Council at a meeting thereof to be held on Tuesday, May 6th, at 9 o'clock, A. M.

C. S. PALMER,
Clerk.
D. H., April 21 and 28, 1913. D 764.

CITY CLERK'S OFFICE—
Duluth, Minn.

Notice is hereby given that applications have been filed in my office by the following named persons for licenses to sell intoxicating liquors in the following named locations, viz:

Rady Orlich at No. 5516 Raleigh street.

Henry Casmir at No. 505 West Michigan street.

I. Goldberg at No. 501 West Superior street.

William Wiski at No. 216 Lake avenue south.

Forrest Maloney at No. 332 North Central avenue.

W. P. Wheaton at No. 228 Lake avenue south, being a transfer from No. 222 Lake avenue south.

Said applications will be considered by the council at a regular meeting thereof to be held on Monday April 28, 1913, at 7:30 P. M.

C. S. PALMER,
City Clerk.
D. H., April 14 and 21, 1913. D 757.

LEGAL NOTICES.

SALE OF TIMBER LANDS—

Notice is hereby given pursuant to the provisions of the Act of Congress approved June 27, 1902 (32 Stat., 400), as modified by Section 27 of the Act of June 25, 1910 (36 Stat., 855), that the pine timber on certain ceded Chippewa Indian lands in the State of Minnesota, will be offered for sale to the highest bidder by sealed bids for separate sections, and in addition thereto for groups of ten sections. The offering will include 90 per cent of the pine timber on certain subdivisions in T. 144, 145 N., R. 26 W., T. 144 N., R. 27 W., Ts. 144, 146 N., R. 28 W.; Ts. 144, 145, 146, 147 N., R. 29 W.; Ts. 142, 145, 146 N., R. 30 W.; T. 143 N., R. 31 W., embracing land in the Minnesota National Forest, and all of the pine timber on certain subdivisions in T. 64 N., R. 4 E.; Ts. 63, 64 N., R. 5 E.; T. 64 N., R. 6 E.; Ts. 49, 50, Rs. 17, 18 W.; T. 51 N., R. 18 W.; Ts. 65, 66, R. 21 W.; T. 65 N., R. 22 W.; T. 64 N., Rs. 23, 24 W.; T. 147 N., R. 25 W.; Ts. 144, 147, 148, 158 N., R. 26 W.; Ts. 141, 142, 148, 157 N., R. 27 W.; Ts. 143, 148, 159 N., R. 28 W.; Ts. 146, 153, 154 N., R. 30 W.; Ts. 144, 152, 153 N., R. 31 W.; Ts. 153, 157, 158 N., R. 32 W.; Ts. 161, 168 N., R. 33 W.; Ts. 157, 158, 159, 166 and 167, 167 N., R. 34 W.; Ts. 148, 150, 159, 160, 161 N., R. 35 W.; T. 159 N., R. 36 W.; Ts. 143, 144, 145, 146, 148, 159, 160 N., R. 37 W.; Ts. 148, 159 N., R. 38 W. Printed lists giving description of the lands on which the timber to be sold is located, and copies of the Rules and Regulations for the sale and removal of the timber, may be obtained on application to the register and receiver of the district land office at Cass Lake, Minnesota, or upon application to Mr. William O'Neil, superintendent of logging, Cass Lake, Minn., or to the commissioner of the general land office, Washington, D. C. Bids for the timber will be opened at the district land office at Cass Lake, Minn., commencing at 10 o'clock A. M., on July 30, 1913. In order to receive consideration, bids must be filed at said district land office before the hour fixed for the opening of bids. A deposit in the form of cash or a certified check equal to 20 per cent of the amount of the bid must accompany each bid, which deposit will be retained and credited as part payment of the purchase price should the bid be accepted and the agreement and regulations be complied with, or be forfeited if the bid is accepted and the required bond and agreement is not furnished within ten days from notice by telegraph of the acceptance of the bid. The right is reserved to reject any and all bids.

FRED DENNETT,
Commissioner.
Approved April 14, 1913.
LEWIS C. LAUCK,
Assistant Secretary.
D. H., April 21, 28, May 5, 12, 1912.

CALL FOR BIDS

Notice is hereby given that on the 5th day of May, 1913, at 1:30 o'clock P. M., the St. Louis County Poor Commission will receive sealed bids for the drilling of a well on the St. Louis County poor farm near the City of Duluth, according to the plans and specifications therefor on file at the office of said Poor Commission.

All bids properly sealed and identified must be in the hands of the clerk of said Poor Commission not later than 1:30 o'clock P. M., on the date above specified. There must be enclosed with each bid a certified check or bank draft payable to the St. Louis County Poor Commission in the sum of One hundred fifty ($150.00) Dollars to insure entry into a contract, and no bid not accompanied by such check will be considered.

Specifications for said work may be examined at the office of said Poor Commission in the Court House at Duluth. The Commission reserves the right to reject any and all bids.

CHARLES SHOGREN,
Clerk.
Dated April 19, 1913.

ORDER TO EXAMINE FINAL ACCOUNT—
State of Minnesota, County of St. Louis—ss.
In Probate Court.

In the Matter of the Estate of Lyman Wiley, Decedent.

THE PETITION OF Grant S. Wiley, as representative of the above named decedent, together with his final account of the administration of said estate, having been filed in this Court, representing, among other things that he has fully administered said estate, and praying that said final account of said administration be examined, adjusted and allowed by the Court, and that the Court make and enter its final decree of distribution of the residue of the estate of said decedent to the persons entitled thereto, and for the discharge of the representative and the sureties on his bond.

IT IS ORDERED, That said petition be heard, and said final account examined, adjusted, and if correct, allowed by the Court, at the Probate Court Rooms in the Court House, in the City of Duluth in said County, on Monday, the 12th day of May, 1913, at ten o'clock A. M., and all persons interested in said hearing and in said matter are hereby cited and required at said time and place to show cause, if any there by, why said petition should not be granted.

ORDERED FURTHER, That this order be served by publication in The Duluth Herald, according to law.

Dated at Duluth, Minn., April 14th, 1913.

By the Court,
FRANCIS A. WATKINS,
Judge of Probate of Carlton County.
Acting Judge of Probate of St. Louis County, Minn.
Attest:
ARTHUR E. TEMPLETON,
Clerk of Probate.
(Seal, Probate Court, St. Louis County, Minn.).
E. P. TOWNE,
Attorney for Administrator.
D. H., April 14, 21 and 28, 1913.

NOTICE OF MORTGAGE SALE—

Default has been made in the conditions of a certain mortgage made and delivered by Charles Gilberg and Emma Gilberg, his wife (spelled in mortgage Emma Gellberg), mortgagors, to St. Louis County State Bank, a corporation, mortagagee, dated April 2nd, 1910, and recorded in the Register of Deeds' office, for St. Louis County, Minnesota, on the 4th day of April 1910, at 9:15 o'clock A. M., in Book 274 of Mortgages, on Page 188, which said mortgage, with the debt thereby secured, was thereafter assigned by said St. Louis County State Bank to Mary A. Whitney, by written instrument dated July 13th, 1910, which said instrument was recorded in the office of the said Register of Deeds on the 14th day of July, 1910, at 8:00 o'clock A. M., in Book 228 of Mortgages, on Page 246, which said mortgage, with the debt thereby secured, was thereafter assigned by the said Mary A. Whitney to the St. Louis County State Bank, a corporation, by written instrument, dated April 5th, 1913, which said instrument was recorded in the said Register of Deeds' office, on the 15th day of April, 1913, at 11:00 o'clock A. M., in Book 304 of Mortgages, on Page 201.

Such default consists in the non-payment of the principal sum secured by said mortgage and interest thereon. There is claimed to be due and is actually due on said mortgage debt, at the date of this notice, the sum of Five Hundred One and 42-100 Dollars ($501.42), principal and interest, and no action or proceeding at law, or otherwise, has been instituted to recover said debt or any part thereof.

NOW, THEREFORE, notice is hereby given that under and by virtue of the Power of Sale contained in said mortgage, and pursuant to the statute in such case made and provided, said mortgage will be foreclosed by a sale of the premises therein described, situated in St. Louis County, Minnesota, to-wit:

The Northerly Seventy Feet (Nly. 70 ft.) of the Southerly Seventy-five Feet (Sly. 75 ft.) of the West One-half (W½) of Lot Three Hundred Thirty (330), in Block One Hundred Forty-three (143), Duluth Proper, Second Division, according to the recorded plat thereof, which said premises, with the hereditaments and appurtenances, will be sold by the Sheriff of said St. Louis County, at the Sheriff's office in the Court House, in the City of Duluth, St. Louis County, Minnesota, on Tuesday, the 3rd day of June, 1913, at 10:00 o'clock A. M., at public auction, to the highest bidder for cash, to pay said debt and the interest, and Fifty Dollars ($50.00), attorney's fees, stipulated for in said mortgage in case of foreclosure, and the disbursements allowed by law, subject to redemption within one year from date of sale, as provided by law.

Dated at Duluth, Minnesota, April 21st, 1913.

ST. LOUIS COUNTY STATE BANK,
Assignee of Mortgagee.
F. C. ELSTON,
Attorney for Assignee of Mortgagee,
No. 500-503 Torrey Building,
Duluth, Minnesota.
D. H., April 21, 28, May 5, 12, 19 and 26, 1913.

SUMMONS IN APPLICATION FOR REGISTRATION OF LAND—

State of Minnesota, County of St. Louis —ss.

District Court, Eleventh Judicial District.

In the matter of the application of Alexandria Security company, a corporation, to register the title to the following described real estate situated in St. Louis County, Minnesota, namely: Lots One (1), Two (2), Three (3) and Four (4), in Block Eight (8), Harrison's Division of Duluth, according to the Recorded Plat thereof on file and of record in the office of the Register of Deeds for said County and State, Alexandria Security Company, Applicant,

vs.

City of Duluth and all other persons or parties unknown, claiming any right, title, estate, lien or interest in the real estate described in the application herein,

Defendants.

The State of Minnesota to the above named defendants:

You are hereby summoned and required to answer the application of the applicant in the above entitled proceeding and to file your answer to the said application in the office of the clerk of said court, in said county, within twenty (20) days after the service of this summons upon you, exclusive of the day of such service, and, if you fail to answer the said application within the time aforesaid, the applicant in this proceeding will apply to the court for the relief demanded therein.

Witness, J. P. Johnson, clerk of said court, and the seal thereof, at Duluth, in said county, this 14th day of April, A. D. 1913.

J. P. JOHNSON,
Clerk.
By J. A. MOODY,
Deputy.

(Seal.)
FRANCIS W. SULLIVAN,
Attorney for Applicant.
D. H., April 14, 21, 28, 1913.

Sale of School and Other State Lands

State of Minnesota, State Auditor's Office.

St. Paul, April 1, 1913.

Notice is hereby given that on May 21, 1913, at 10 o'clock A. M. in the office of the County Auditor at Duluth, St. Louis County, in the state of Minnesota, I will offer for sale certain unsold state lands and also those state lands which have reverted to the state by reason of the non-payment of interest.

Terms: Fifteen per cent of the purchase price and interest on the unpaid balance from date of sale to June 1st, 1914, must be paid at the time of sale. The balance of purchase money is payable in whole or in part on or before forty years from date of sale; the rate of interest on the unpaid balance is four per cent per annum, payable in advance on June 1st of each year; provided, the principal remains unpaid for ten years; but if the principal is paid within ten years from date of sale, the rate of interest will be computed at five per cent per annum.

Appraised value of timber, if any, must also be paid at time of sale.

Lands on which the interest is delinquent may be redeemed at any time up to the hour of sale, or before resale to an actual purchaser.

All mineral rights are reserved by the laws of the state.

Not more than 320 acres can be sold or contracted to be sold to any one purchaser.

Agents acting for purchasers must furnish affidavit of authority. Appraisers' reports, showing quality and kind of soil, are on file in this office.

Lists of lands to be offered may be obtained of the state auditor or the state commissioner of immigration at St. Paul, and of the county auditor at above address.

SAMUEL G. IVERSON,
State Auditor.
D. H., April 14, 21, 28, May 5, 1913.

FLORICULTURAL NOTES.

We ought to grow more poppies. If a brilliant show of color is wanted—one that is rich in tone without being in the least coarse—nothing will produce it more effectively than the Shirley strain of this flower. To secure most pleasing results sow thickly and broadcast. Do this, and you will get the effect of a self-sown plant, which will be far more satisfactory than that resulting from sowing this plant in beds or rows. The less primness and formality in its culture the better says Eben E. Rexford in Farm and Home.

The great double poppy, with fringed petals, is, to the annual flower garden, what the peony is to a collection of perennials. And the Oriental variety, with its enormous flowers as magnificent in coloring as in size, deserves a place in the border, where it can do more than any other plant I can think of, just now, to make the garden glorious in summer. Cover its roots well with leaves, in fall, and it will prove quite hardy at the north.

The "branching" variety of aster is far and away the best of its family for cutting. This kind has flowers of good size and perfect form, each one borne on a stalk a foot or more in length. This makes it easy to do effective work with it in vases or bowls. I would advise three colors only—pale pink, pure white and delicate lavender. These colors, either singly or in combination, are always sure to please, and so dainty are they in tone and general effect that they take away our liking for the varieties of stronger color, to a great extent. They harmonize so charmingly that one never tires of them. The same is true of the sweet pea. If we confine our selection of colors to pink, white, lavender, and pale yellow. Grow these delicately tinted sorts, and you will not care for the dark reds, blues and purples.

Wynford Brierly of New Malden, Surrey, England, has laid claim to the earldom of Newburgh.

Your Herald ad. should talk for you when the man with some money is looking for an investment.

One Cent a Word Each Insertion. No Advertisement Less Than 15 Cents.

FOR RENT—HOUSES.

FOR RENT.

1118 East Third street, very attractive 7 rooms	$35.00
109 Second avenue east, 8 rooms	45.00
521 Fourth avenue east, brick; hot water heat; 6 rooms	30.00
121 Ninth avenue east, 6 rooms	34.50
1029 East Second street, 7 rooms	32.50
215 West Third street, 8 rooms	35.00

W. M. PRINDLE & CO.,
Main Floor, Lonsdale Bldg.

FOR RENT.

Nine-room house and large lot; hot water heat; stone foundation; just the place for a large family; good neighbors; East end location; rent only $37.50, or will sell on very easy terms, or take other good real estate in exchange for part.

$18 per month; good house; choice location, East end; six rooms; city water, sewer, gas, toilet, bath, etc.; rare opportunity.

$12.50; large upstairs; 4016 West Fifth street; city water, sewer and gas.

L. A. LARSEN COMPANY,
213-214-215 Providence Bldg.

FOR RENT.

1311 East Second street, 9-room house; hot water heat, laundry; first-class condition $35.00
315 Fifth avenue east, 6-room house; toilet and electric light. 18.00
1207 East Fourth street, 7-room house 30.00
609 West First street, 8 rooms 25.00
309 Eighteenth and One-half avenue west, 6 rooms 10.00
114 West Second street, 10 rooms 30.00

STRYKER, MANLEY & BUCK,
Main Floor, Torrey Bldg.
Mcl. 165——Phones——Grand 165.

FOR RENT.

Beautiful 7-room house, between Eighteenth and Nineteenth avenues east; strictly modern and up-to-date in every respect; hot water heating plant, gas stove; Rent $40 per month. Apply

WHITNEY WALL CO.,
201 Torrey Building.
Melrose 1368. Grand 810.

CHESTER TERRACE.

Very fine 10-room house in high class district, suitable for roomers $70.00

W. M. PRINDLE & CO.,
Main Floor, Lonsdale Bldg.

R. B. KNOX & Co.

301 W. Fourth St., 8 rooms $32.50
458 Mesaba avenue, 8 rooms 25.00
617 W. Second St., May 1 35.00
220 E. Third St., May 1 42.50
412 Sixth Ave. W., brick 25.00
25 Seventh Ave. W., 5 rooms 22.50

R. B. KNOX & Co.

R. B. KNOX & CO.

Fine eight-room house at 811 East First street; modern, clean and in good repair. Let us show you this house.

R. B. KNOX & CO.

FOR RENT—HOUSE AND SMALL store; four-room house in rear of store; good basement; good trade worked up; will sell stock of groceries if desired; call at 5201 Colorado street for particulars; rent very reasonable.

FOR RENT—FURNISHED FIVE-room house; lease for six months at $35 per month; four blocks from office district; no children. Apply 9 Mesaba Place Fifth avenue west and Mesaba.

FOR RENT—FIVE ROOMS, HEATED, for light housekeeping and office or specialty shop, 13 East Superior street; rent reasonable. Corporate Investment company, 100 Torrey Bldg.

FOR RENT — NINE-ROOM HEATED house, 1822 West Second street; rent $35 summer, $40 winter months. N. J. Upham company, 18 Third avenue west.

FOR RENT—HOUSE, 2820 WEST Second street, seven rooms, modern, newly decorated on good residence and rooming district, good yard.

FOR RENT — 213 EAST FIFTH street; six rooms; furnace heat; brick house, $27.50. N. J. Upham company, 18 Third avenue west.

FOR RENT — BOARDING HOUSE, forty-one rooms; good central location. Apply Alex Forsman, 214 and 216 Oak street, Virginia, Minn.

FOR RENT—NO. 1610 EAST THIRD street, six-room modern brick house; $37.50. John A. Stephenson & Co., 230 West First street.

FOR RENT—SIX-ROOM HOUSE; GOOD condition; 310 Fourteenth avenue east; only $18. N. J. Upham company, 18 Third avenue west.

FOR RENT—SIX ROOMS; HOT WATER heat; all conveniences; 909 East Third street. See N. J. Upham company, 18 Third avenue west.

FOR RENT — 226 WEST SIXTH street, six rooms; city water; good condition. N. J. Upham company, 18 Third avenue west.

FOR RENT — SEVEN-ROOM BRICK house, modern improvements, East end, $30. A. H. Burg & Co., 300 Alworth building.

FOR RENT—BEST LOCATION IN THE city; suitable for boarding or lodging house; 532 West First street. Call 501 West Michigan street; Melrose 854.

FOR RENT—MODERN BRICK HOUSE, six rooms; every convenience. Apply 1105 East Fourth street or call Grand 1138-A.

FOR RENT—MAY 1, No. 216 SECOND avenue east, new eight-room brick house. Inquire 214 Second avenue east.

HAVE US MOVE YOU WITH OUR large van and experienced men. Duluth Van Co., 18 Fourth avenue west.

FOR RENT—SIX-ROOM HOUSE, HOT water heat; central; $30. N. J. Upham company, 18 Third avenue west.

FOR RENT—SEVEN-ROOM HOUSE; water, light, gas; reasonable to right party. 1318 West First street.

FOR RENT — MODERN SEVEN-ROOM house, 122 Twelfth avenue east. Both 'phones, 99-Y.

FOR RENT — 1713 EAST SUPERIOR street; modern. E. P. Alexander, 414 Torrey building.

PADDED VANS for moving furniture. West Duluth & Duluth Transfer Co.

FOR RENT—DESIRABLE EIGHT-room house, 1709 East First street.

One Cent a Word Each Insertion. No Advertisement Less Than 15 Cents.

POULTRY AND EGGS.

For Breeding Purposes—
Also Incubators, Are Offered FOR SALE In this column.

The Herald poultry column is the popular medium of communication between seller and buyer of stock, eggs and poultry necessities. People in both city and country are taking more interest in the poultry industry, and there's lots of business to be had by advertising what you have for sale, or advertising for what you want.

FOR SALE.
"FAULTLESS" HOUDANS.

This strain has been egg-bred from trapnest records since April, 1890. I have bred them 21 years for great layers and 12 years for large-size chalk-white eggs. These fowls are extremely hardy, have a neither comb nor wattle to freeze, and are the best all-winter layers in open-front coops. "Faultless" strain Houdans have won every blue ribbon at New York, Boston, Chicago and Philadelphia shows for past six years. Eggs and stock sold on honor. Send 10 cents for the largest illustrated poultry catalogue ever issued; it tells you how to breed these fowls, which average 250 eggs a year apiece; it tells you how to net $3,000 a year from 100 hens. E. F. McAVOY, secretary Houdan club, Cambridge, N. Y.

FOR SALE — WHITE ROCK AND White Leghorn hatching eggs from highest class "Northern Bred" reserve stock; prize winners and heavy layers; eggs at low prices, express prepaid; get our free booklets at once before buying; twenty Leghorn cockrels $2.50 each; fifteen Rocks, $3.50 each, all splendid utility breeders, at a bargain. Point o' Pines Poultry Farm, Reserve, Wis.

CHICKEN LIFE INSURANCE. Nelson's Chick Food, a complete balanced ration, insures rapid growth and strong, sturdy chicks. Price right, in large or small quantity. Beware of inferior grades. J. W. Nelson, 5 E. Sup. St.

PRAIRIE STATE Incubators hatch largest number of big, healthy chicks. 120-page book on "Poultry Raising," it's free—sent anywhere. Kelley Hdw. Co., Duluth.

FOR SALE—HATCHING EGGS, $1 TO $3 per 15; bantam eggs 10c each; 15 standard breeds. New and second-hand incubators, will exchange for hatching eggs. Old 'phone, Lakeside 119. W. W. Seekins, 4517 Robinson street, Lakeside.

FOR SALE—EGGS FOR HATCHING from my flock of single comb white leghorns, good winter layers, one setting 15 eggs, 75 cents; 100 eggs, $4; 200 eggs, $7. Write or call on Mrs. Griffith, 4309 London road.

FOR SALE—EGGS FOR HATCHING from seven leading varieties; prices reasonable; prompt service and satisfaction guaranteed. Agate Bay Poultry Yards. Fred D. W. Thias, proprietor, Two Harbors, Minn.

FOR SALE—EGGS FOR HATCHING, from prize-winning stock White Orpingtons (the winter layers), $1.50 to $5 per 15; $8 per 100. William Taber, 114 Minneapolis avenue, Duluth, Minn., 2871 Melrose.

FOR SALE—RHODE ISLAND RED eggs, $2 for 15; day-old chicks, 20c. Orders taken for hatching chickens at 5c an egg or $4 per 100. Mrs. J. H. Tomlin. Grand 1292-X; 36 Palmetto street, Duluth Heights.

HATCHING EGGS from prize-winning single comb Buff Orpingtons, rose comb White Leghorns; $1.50, $2 per 15; few cockerels left. Box 122, Two Harbors, Minn., Sunny Valley farm.

FOR SALE—S. C. BROWN LEGHORN eggs for hatching, $2 for 15. Stock received 2nd prize at Duluth poultry show and 2nd at county fair. Mrs. C. E. Eppard, Meadowlands, Minn.

FOR SALE—EGGS FOR HATCHING; white Wyandottes, regal strain, $2 for 15, and buff Cochin bantams, $1 for 15. E. D. Krebs, 3805 West Sixth street.

Poultry supplies, chick feed, small and large, cut alfalfa, chick grit, charcoal. Northern grown seed catalogue free. T. A. Scarlett, 213-15 E. 1st St.

Prize winning Buff Plymouth Rocks; stock and eggs for sale; send for catalogue. E. F. Conley & Son, 522 Fifth avenue east. Melrose 1784.

FOR SALE — WHITE ORPINGTON eggs for balance of season, $1.25 per fifteen, and cockerels. Allen Forward, 2701 West Fourth street.

FOR SALE — EGGS FOR HATCHING, single comb White leghorns; $1.25 for fifteen eggs; heavy laying strain. H. Bjorlin, 2205 West First street.

INDIAN RUNNER DUCKS, FAWN AND white strain; eggs for hatching. 'Phone Park 57-D. 4601 Oneida street.

FOR SALE—TWO CHICKEN HOUSES, 18 by 14 and 28 by 16. Inquire 216 Central avenue or call Cole 156-D.

HORSES, VEHICLES, ETC.

1,000 HORSES AND MULES. 1,000.

The largest assortment of horses and mules in the country, including big draft horses, farm mares, delivery horses, drivers and big work mules. Fresh horses arriving from the country daily. Auctions every Wednesday, private sales daily. We can save you from $15 to $25 on every horse you buy. Every horse guaranteed to be as represented.

BARRETT & ZIMMERMAN,
MIDWAY HORSE MARKET,
St. Paul, Minn.

BLACKSMITHING and WAGON WORK, building and repairing drays and wagons, steel structural work, hydrating machinery, horse-shoeing. H. Miscampbell, 318 St. Croix av., Duluth.

HORSES—GOOD—HORSES.
Large selection to choose from; buy from a reliable firm; fair treatment. Zenith Sale & Boarding Stable, 524 West First street.

FOR SALE—THE CARLTON STOCK market, Carlton, Minn., offer for sale forty head of drafters, farm mares, Express Chumks: fresh consignment.

FOR SALE—FIVE HORSES, THREE blacks and two bays; 4 years old; well broke. Call Zenith City Bottle works, 1523 West Michigan street.

FOR SALE—BLACK TEAM; WEIGHS 2,350 pounds; 4 years old; well broke. Call Zenith City Bottle works, 1523 West Michigan street.

FOR SALE—SINGLE BUGGY, GOOD order, rubber tires, top, thills. Call Melrose 3641; Grand 1533-Y.

FOR SALE—ONE DRIVING MARE, harness and buggy. Call 924 West Fourth street.

FORR SALE — TWO WAGONS, ONE covered wagon and buggy. 329 West First street.

FOR SALE—DOUBLE DRAY; GOOD as new. 924 East Sixth street; Grand 1962-A.

FOR SALE—Forty horses, all sizes. 28 E. First St. Western Sales Stable Co.

FOR RENT — BARN NEAR TOWN. Calahan, 119 Sixty-first avenue west.

ADDITIONAL WANTS ON PAGES 19 and 20.

WANTED TO BUY.

WANTED TO BUY.

A five-acre chicken farm, improved or partly improved; must be within a mile and one-half of street car line and cheap.

We have a buyer for a house arranged for two families, located between Fifth and Twelfth avenues east above Fourth street; price between $3,000 and $3,500; must be good value.

HAVE YOU A HOME, LOT OR FARM FOR SALE?
We have buyers. List your property with us. We will serve you well.

THE JOHN R. R. MILES AGENCY,
514 Manhattan Building.
'Phone Melrose 1605.

WANTED TO BUY—BETWEEN FIRST and Fifth streets, east of Sixteenth avenue east, modern house of eight or nine rooms, with four bedrooms. Will pay $500 cash and $100 monthly. Address J 364, Herald.

WANTED TO PURCHASE—A HOME of five or six rooms in the West end at $1,500 to $3,000 on easy terms, if possible. Give particulars in first letter. Address U 298, Herald.

WANTED TO BUY — WE PAY CASH for everything that can be used; we call for it. Litman Bros., 332 East Superior street. Both 'phones.

WANTED TO BUY—WE HAVE CUSTOMERS for all kinds of improved farms. Whitney Wall company, 301 Torrey building.

WANTED TO BUY—SOME SMALL walnut chairs without side arms; give description and price in answer. D 353, Herald.

Wanted to Buy — Second-hand furniture and stoves. Hagstrom & Lundquist, 2012 W. Sup. St. Lincoln 447-A.

WANTED TO BUY—ONE RUBBER tire, single buggy and single harness. Address H 273, Herald.

WANTED TO BUY — A LARGE OR small tract of land for investment. 1 69, Herald.

I would like to buy for investment timber land or stumpage. M 860, Herald.

We pay highest prices for second-hand furniture. 10 W. 1st St. Grand 1635-X.

H. POPKIN BUYS SECOND-HAND stoves and furniture. Grand 2337-A.

Wanted to buy—Furniture. S. Silver, 21 2nd Ave. east. 'Phone Grand 2119-D.

WANTED TO BUY — SECOND-HAND furniture and stoves. Grand 1665-A.

Second-hand furniture and stoves. Joe Popkin, 29 W. First St. Grand 253-X.

HIGHEST PRICES paid for second-hand clothing. 338 E. Sup. St. Grand 1191-Y.

AUTOS & MOTORCYCLES.

THE YALE MOTOR-CYCLE. For demonstration of this world wide favorite call on us or write us; we are exclusive agents in this territory. The Yale is the motorcycle you will buy after comparing with others. Quayle-Larsen Hdw. Co.

EXCELSIOR MOTOR CYCLE. "NUP SAID." Ask the man who rides one. We can arrange payments if desired. KELLEY HARDWARE CO., Duluth.

FOR SALE—MOTOR TRUCK; A BARGAIN if taken at once; 1 to 1½ tons, 30-H. P., 3½ diamond solid tires; open express body, 9 feet 3 inches long, 4 feet 4 inches wide, 22 inches deep, with flare boards. L. Hammel company.

FOR SALE—AT A BARGAIN: HIGH-grade automobile, model 1912; five passenger, four cylinder, 40-horse power. This car is almost new and in excellent condition. Address J 344, Herald.

A JOB LOT OF SECOND-HAND TIRES for sale cheap. The Duluth Auto Supply Co., tire repairing experts, 412-14 E. Superior St. Zenith 2163; Melrose 4102. F. W. Newman, Mgr.

BEFORE YOU BUY, INVESTIGATE the Henderson motorcycle; catalogue upon request. Spindler Bros., agents, 623 Fourth avenue east. Grand 1870-Y.

FOR SALE—ALL KINDS OF TIRES, G. & J., U. S., Goodyear and Michelin. Duluth Auto Tire Repair Co., 328 E. Superior St. Mel. 776; Grand 939.

FOR SALE—WINTON, SIX-CYLINDER, seven-passenger, fore-door car; in first-class condition; a bargain. Apply 1811 East Second street.

EXPERT MOTORCYCLE AND GAS engine repair work. Central Repair shop, 115 W. Mich. St. Grand 2369-Y.

FOR SALE — TWO-CYLINDER MAXwell runabout; in good shape; $200 cash takes it. D 346, Herald.

FOR SALE---REAL ESTATE

FOR SALE—SPLENDID 50 BY 140-foot lot, upper side Seventh street between Twelfth and Thirteenth avenue east; gas, water, sewer; easy terms. M 341, Herald.

FOR SALE—TWO LOTS ON CENTRAL avenue near public library. A snap for residence. See Grand Avenue agency for prices, corner Fifty-sixth and Grand avenues west.

FOR SALE — CHOICE EAST END lots, all improvements in, water, sewer and gas, $550, $600, $750, $800, $1,000, $1,500, small cash payment. Duluth Realty Co.

FOR SALE—TWO BEST LOTS ON Park Point, corner Thirty-se

One Cent a Word Each Insertion. No Advertisement Less Than 15 Cents.

FOR SALE—HOUSES.

R—R
O YOUR WOODLAND HOME. O
E—E

6-room cottage, modern except heat; 50-foot lot; 1¼ blocks from car; $3,000, easy terms.

4-room bungalow, new; modern except heat; brick fireplace; 50 by 200-foot lot; two blocks to car; $700 cash and monthly payments; only $1,850.

$250 cash and $20 per month buys good 7-room cottage; water and gas; street graded; 50-foot lot; $2,300.

$500 cash and rent money buys new 5-room cottage, strictly modern; large lot; convenient to car; $3,500.

WE HAVE OTHERS ALSO.

W. B. ROE,
412 Providence Bldg.

FOR SALE.

Cozy 5-room, modern except heat; near Thirty-first avenue west and Third street; $2,100 cash.

Park Point 4-room; enclosed glass porches; modern except heat; lot 40 by 100; $1,250, $400 down, balance to suit.

6-room; light, gas and water; $2,100, $1,000 down balance to suit; on Vernon street.

10 rooms; water, light and gas; rental $55; $3,150 cash; West Third street, near Thirty-fifth avenue.

8 rooms; light, gas and water, foundation, $2,800, $1,000 cash, balance $30 per month; on Wicklow street.

J. F. McNAUGHTON,
2022 West Superior street.

WHITNEY WALL CO.

(561) Fine 12-room East end house; best location; large lot; hot water heat; garage, etc. Price $12,500. (3)

(484) Beautiful residence, very central, 8 rooms, 3 fireplaces; large lot; a place worth $10,000. Price only $5,800. (3)

(63) New modern, East end.....$5,250
(473) New 10-room duplex, central 4,500
(556) New 6-room oak; hot water 3,400
(557) New 6-room, modern..... 3,050
(558) 6-room, East end..... 2,200
(562) Jefferson St., 4 rooms..... 2,100
(540) 7-room; basement, etc..... 2,100
(535) New bungalow; fireplace... 1,800

WHITNEY WALL COMPANY,
301 Torrey building.

FOR SALE.

$200 cash and rent money buys 8-room house on Sixty-first avenue west; water, electric lights and gas; lot 50 by 140; price only $1,700.

4-room house, one block from depot; water, electric lights; $1,000, terms.

5-room house; water, lights; snap at $1,100; corner lot.

7-room house, all modern, four blocks from Canadian Northern depot, one block from Grand avenue car line, three blocks from school; hardwood floors with oak finish. This is a snap. See us.

GRAND AVENUE AGENCY,
Cor. Fifty-sixth and Grand Aves. W.

FOR SALE.

LOOK THIS UP.

House, No. 2107 West Sixth street, which has just been completed, is offered for sale on a small payment down and balance as you pay rent. It is arranged for two families and has all modern conveniences except heat. Apply to owner,

G. A. RYDBERG,
417 Torrey Building.
'Phones: Mel. 5111; Grand 248-D.

$200 CASH

balance on easy terms, buys good five-room house and three lots, (lots plowed for garden), at Lakeside; nice chicken house and barn; ideal place for poultry farm. Price $1,250. For further particulars see

YOUNGSTRAND & LARSON,
507 Torrey Building.

FOR SALE—HOUSE AND LOT, house 16x28, two stories, in good condition, with street paved, sewer, gas, electric light, city water, house furnished and will sell with or without furniture, $1,200 cash, balance of $500 three years' time. P 326, Herald.

FOR SALE—$700 CASH BUYS A seven-room house, only four blocks from courthouse, modern including hot water heat; corner lot, 50 by 140 feet; owner leaving city, must sell. Price, $3,900. A snap for some one. Little & Nolte Co. Exchange building.

FOR SALE — 527 WEST THIRD stret, ten-room house, hardwood floors and steam heat; every modern convenience; two toilets. Built by the owner; will be sold cheap. Call 527 West Third street.

FOR SALE—NEW SIX-ROOM HOUSE near Thirty-ninth avenue west; all conveniences excepting heat; owner leaving city and will sell at $2,200 on terms to suit. C. L. Rakowsky & Co., 201 Exchange building.

FOR SALE—SEVEN-ROOM HOUSE, 219 West Third stret; hardwood finish all through; hot water heat; every modern convenience; will be sold at a bargain. If interested call 527 West Third street.

FOR SALE—$600 CASH AND $20 PER month buys a new six-room home; strictly modern; Normal school district; a bargain at $4,600. W. B. Roe, 412 Providence building.

FOR SALE—TWO HOUSES ON LOT, 2410 West Second street; good investment and terms. Call Melrose 3934, or owner, 2410½ West Second street.

FOR SALE—ELEVEN-ROOM HOUSE, two flats, all modern, Twenty-ninth avenue west and Second street. Andrew Bergquist, 404 Exchange Bldg. Phone Grand 217.

FOR SALE — FOUR-ROOM HOUSE; lot 50 by 100; West Seventh street and Piedmont avenue; easy terms. Andrew Bergquist, 404 Exchange building.

FOR SALE — NEW MODERN SIX-room house at Twentieth avenue east and Fourth street; easy terms. Call new phone Cole 126-X.

FOR SALE — DANDY NEW FIVE-room cottage; Twelfth avenue east and Seventh street; $1,800; easy terms. Address M 341, Herald.

FOR SALE — CHEAP, EIGHT-ROOM house; lot 50 by 140; near Lincoln park. Call 2414 West Seventh street.

One Cent a Word Each Insertion. No Advertisement Less Than 15 Cents.

FOR SALE—HOUSES. (Continued.)

FOR SALE—BY OWNER, A BARGAIN if taken at once, seven-room house, East end, walking distance, all modern conveniences, stone foundation, cellar under entire house with cement floor; hardwood floors throughout; small cash payment, balance monthly same as rent. Telephone Melrose 3238.

IF YOU DIE

We will build you a house according to your own plans and let you pay for it like rent, and in case of death to the head of the family, will give you a deed to the house. A. F. Kreager, 407 Torrey building.

FOR SALE OR TRADE — 7-ROOM newly built house at Lester Park, on car line; hot water heat and all conveniences; with barn suitable for garage, 14 by 28 feet, two stories high. For particulars address M 324, care Herald.

FOR SALE—NEW FIVE-ROOM BUNgalow, all improvements in the house, complete 1912; cheap for reasonable cash payment; call evenings, Sundays or Saturday afternoon. 126 West Winona, Woodland.

FOR SALE—TWELVE-ROOM MODern house on West Fifth street near incline railway; lot 25 by 150; only $500 cash required, balance on easy terms; price $4,500. Call Melrose 4135. 331 West First street.

FOR SALE—BY OWNER, EIGHT-room house and corner lot, good location; built for one family; oak finish; all modern except heat, $3,000; $1,500 cash. Call 627 North Thirty-ninth avenue west.

FOR SALE—FIVE-ROOM COTTAGE on Piedmont avenue on car line, electric lights, hardwood floors. Price $1,100, $500 cash, $20 per month. Western Realty company, 1922 West Superior street.

FOR SALE—NEW SIX-ROOM HOUSE on Sixth avenue east, one block from car line; price $2,600; $300 cash, balance to suit. A. F. Kreager, 406 Torrey building.

FOR SALE—SIX-ROOM HOUSE; ALL conveniences; half block from car line. 2303 West Eleventh street.

FOR LAKESIDE HOUSES AND LOTS, go to the Greenfield Realty Co. 219-11 Columbia building.

FOR SALE BY OWNER—A SNAP IF taken at once, six-room house near car barn. Melrose 1329.

FOR SALE—SEVEN-ROOM HOUSE; lot 75 by 140 ft. O. Bolma, 2226 West Thirteenth street.

FOR SALE—COTTAGE AT LAKESIDE, 5008 Otsago street. Call Park 98-Y.

PERSONAL.

PERSONAL—YOU CAN TRADE YOUR old furniture for new at the furniture exchange, 2201 West First street; carloads arriving direct from factory. The West end upholstering shop, 2201 West First street will repair, refinish and reupholster your old furniture for little money. Call on them.

PERSONAL—TRADE YOUR OLD FURniture for new furniture right from factory or have your old reupholstered, refinished and repaired, West end upholstering shop and furniture exchange, 2201 West First street Fifty 9 by 12 and 8-3 by 10-6 rugs half retail price.

PERSONAL—DON'T RUIN YOUR RUGS by beating them when the Sweeper-Vac will clean them better with less effort, and time. 'Phone for free demonstration. The Moore Co., Mel. 3248; Grand 2054-Y. 319 West First street.

Personal—Ladies—Ask your druggist for Chichester Pills, the Diamond Brand. For 25 years known as best, safest, always reliable. Take no other. Chichester Diamond Brand Pills are sold by druggists everywhere.

Personal—Free to ladies—Remove superfluous hair from face, arms, neck and shoulders quickly by simple treatment. Send today for free sample and particulars. F. L. Engelking, Dept. 12, 1329 Minn. av., Duluth Minn.

PERSONAL—NOTICE IS HEREBY given that after this date, April 18, 1913, I will not be responsible for any debts contracted by my wife, Minnie Holmes. Signed, W. G. Holmes.

PERSONAL—YOU CAN BUY HUNdreds of pieces high grade furniture practically your own prices. Read Cameron's ad, For Sale column, tonight's paper. Your credit good.

PERSONAL — WANTED ACQUAINTance of a young lady about 22 years old; references exchanged. Address Miss M. Powers, general delivery, city.

PERSONAL — FREE OFFICE RENT for stenographer or some one wishing desk room that will keep office open. Inquire 502 Manhattan building.

PERSONAL—Get away from washday troubles by sending your family wash to us; 5c per pound. Lutes' Laundry, 808 East Second street. Both 'phones.

PERSONAL—When your feet ache with corns, bunions, ingrowing nails, etc., see Mrs. Dr. Bahr, at the Comfort Beauty parlors, 20 W. Superior St.

PERSONAL—U AND I LOSE IF U don't come to the removal sale of trunks, bags and cases at 21 Lake avenue north—the makers.

PERSONAL — HUNDREDS MATtresses, springs, rugs, 9 by 12 size, selling away below regular prices; 2201 West First street.

PERSONAL—I will take off your storm windows and do your carpenter work on short notice. Melrose 5184.

PERSONAL—THE DOOR IS OPEN without trouble to the man left home 6:30 Monday morning. Anxious wife.

MRS. AMANDA SHOGREN WILL CALL at your home; gives first-class and latest massages. Grand 2178-D.

Personal—Combings and cut hair made into beautiful switches. Knauf Sisters.

Massage—Constipation a specialty. Margaret Nelson, 218 W. Sup. St. Room 8.

PERSONAL—Unclaimed suits cheap. Tailor exchange, 29 Fifth avenue W.

We stake our reputation on Parker's remedy, for coughs and colds. Boyce's.

AGENTS WANTED.

AGENTS—MAKE $25 TO $50 EVERY week selling household specialty; something new. For full particulars address Hanenberger Record Co., 30 North Oakwood street, Rochester, Minn.

AGENTS — SOMETHING GOOD; household specialty; large demand for goods; success assured. Send for free particulars today. Wright & Co., 721 Main street, Osage, Iowa.

AGENTS — BEST SELLING HOUSEhold article ever offered; most families want several; particulars free; investigate today. The Osborn Co., 800-812 Osborn street, Burlington, Iowa.

AGENTS — INVESTIGATE TODAY; fast selling article; great demand; large profit for live agent; success assured; we mean business. Brown-Wright Co., 33 Superior street, Alma, Mich.

AGENTS WANTED — MEN, WOMEN, boys, girls, $5 per 100 for addresses, we want a million, send 10 cents to cover expense, refunded, see letter. Sterling Prescription Co., Buffalo, N. Y.

AGENTS WANTED — EVERYWHERE to handle our household specialty; easy sales; many repeat orders. Write today. The Walker Specialty Co., 4046 Forty-second avenue south, Minneapolis, Minn.

RENT YOUR VACANT ROOM

It is a well known fact that practically everybody in Duluth reads The Herald. Don't confine yourself to the very few people who will see your sign. Let nearly everybody know—at the same time—advertise. The cost is only one cent a word.

PUT IT IN THE HERALD!

FARM AND FRUIT LANDS.

GOOD VALUES IN FARMS AND ACREAGE.

120 acres with log house and barn, 18 acres cleared, balance easily cleared; school on corner of this land only three-fourths of a mile from railway flag station, two miles from Brule. Here is a farm with a start at the price of raw land. Price $2,500; small cash payment and terms.

We have several good truck and poultry farms near the end of the Woodland car line. Prices and terms to suit.

We can sell you a large or small tract of land near Port Wing, Wis., on the south shore of Lake Superior on easy terms. This is all in the frost proof zone of the Bayfield peninsula.

The JOHN R. R. MILES AGENCY,
Real Estate,
514 Manhattan Bldg.

FOR SALE.

160 acres, S. 8, T. 65, R. 14; half mineral rights; $6 per acre.

130 acres three-quarters mile from Grand Lake; 20 acres clear; house, barn, roothouse and well; $16 per acre.

160 acres; house, barn, well, roothouse; 17 acres clear; 2½ miles south of Brookston; $12 per acre.

S2½ acres southwest of Aitkin, 4 miles from lake shore; half mineral rights; $20 per acre.

5 acres 1½ miles from Piedmont car line, Hermantown road; $220 per acre.

J. F. McNAUGHTON,
2022 West Superior street.

WHITNEY WALL COMPANY.

(D1) For sale; 132 acres; sixty acres cultivated, good buildings, best of soil, on good lake, fine roads, near railroad and town; will trade for city property, or will sell; price $4,500.

(W5) 112-acre farm, ¾-mile lake frontage, fine soil, sixty-five acres cultivated, near railroad and town; price $4,100.
WHITNEY WALL COMPANY,
301 Torrey building.

WHITNEY WALL COMPANY.

(D1) For sale—132 acres; sixty acres cultivated; good buildings; best of soil; on good lakes; lime roads; near railroad and town; will trade for city property, or will sell; price $4,500.

(W5) 112-acre farm, ¾-mile lake frontage, fine soil, sixty-five acres cultivated, near railroad and town; price $4,100.
WHITNEY WALL COMPANY,
301 and 302 Torrey Building.

FOR SALE.

40 acres fine land quarter mile east of Jean Duluth farm, $700; well timbered; easy terms.

40 acres near Moose Lake: 25 acres cleared; 4-room house, barn and good well; all fenced; $2,000, easy terms.

GRAND AVENUE AGENCY.
Cor. Fifty-sixth and Grand Aves. W.

BAYFIELD ORCHARD LANDS.

Large or small tracts and improved orchards; prices right; easy terms. We have 13,000 acres in the Cornucopia and Squaw Bay district.

C. A. KNIPPENBERG,
300 Alworth Bldg. 'Phones 597.

HOW TO MAKE AN ORCHARD IN British Columbia. Send 25 cents for book written by J. T. Bealby, B. A., the prize-winning B. C. fruit grower; full information for beginners or experienced growers. International Securities company, Limited, 844 Somerset building, Winnipeg, Can.

FOR SALE—WISCONSIN, THE BEST dairy and general crop state in the Union; settlers wanted; will sacrifice land prices to get them; ask for booklet about Wisconsin Central land grant. Address Land Dept., Soo Line, Minneapolis, Minn.

FOR RENT CHEAP—TEN ACRES, ALL cleared and fenced; Duluth Heights; good house, well, barn, two chicken houses; the best of soil; two acres suitable for celery; a snap. Apply 219 Mutual Auto building.

FOR SALE—I BUY, SELL AND EXchange farm, mineral and timber lands and deal in city property. Improved and unimproved farm land for sale on easy terms. Barney Eden, 407 Manhattan building.

FOR SALE—140 ACRES NEAR GRAND Rapids, Wis.; nine-room house and outdoor buildings. Write for complete description to Krubeck, 1233 Wellington avenue, Chicago.

FOR SALE OR RENT—FARM, OR will sell implements separate, lumber wagon, plow, harrows, haying tools, cream separator, etc. R. R. Forward, Second avenue east.

FOR SALE — HOMESTEAD LAND; fine farm land and valuable; timbered homesteads; send stamp for reply. H. L., box 31, Baudette, Minn.

FOR SALE—RELINQUISHMENT OF homestead, 160 acres of good land, all ready for plow. Write D 356, Herald.

Farm Lands at wholesale prices. L. A. Larsen Co., 214 Providence building.

ADDITIONAL WANTS ON PAGES 18 and 20.

FARM AND FRUIT LANDS. (Continued.)

WHITNEY WALL CO.

GET A PRODUCING FARM NOW.

Get soil that is fertile and easily worked. Let us show you these. If you are a farmer you'll appreciate our offers.

(181) 160 acres; soil deep and easily worked; some improvements; good timber; fine roads; easy terms. Price $2,800.

(D-1) 132 acres, heavy loam soil, deep and rich; 60 acres cultivated; good buildings; on nice lake; good roads, near town and railroad. Price $4,500.

(J-3) 40 acres, near Burnett; no stone or swamps; some improvements. A bargain at $1,000.

(K-3) 160 acres, near railroad, in Wisconsin; rich clay loam soil; good timber; 15 acres cultivated; fair buildings; 3 horses, 3 cows, hay, farm tools, wood, etc. A rare bargain, $2,700.

(O-1) 40 acres, 14 acres cultivated; nice orchard, good buildings, farm implements, hay, wood cut, lumber cut; good soil. Price $1,400.

WHITNEY WALL CO.,
301 Torrey Bldg.

FOR SALE.

200 acres in 40 and 80-acre tracts, near French river; good soil and heavy timber; $20 per acre; ten years' time.

120 acres, three miles southeast of Buhl; good county roads and good soil; price $14 per acre; terms to suit.

120 acres one mile from Gordon, Wis.; 20 acres cleared; good log house and barn; 30 apple trees, 4 years old; good roads and school, and a beautiful river running through the land. For price and terms call or write

J. E. LINDGREN,
414 Columbia Building.

LOST AND FOUND.

FOUND—HUNDRED PIECES HIGH grade furniture selling practically your own prices. It's the balance of Cameron's furniture stock, 2110-2112 West Superior street. "Your credit good." The greater firm of Cameron-Johnson-Horgan stock of high grade furniture will arrive soon. Watch for announcement.

LOST—ONE LARGE VELVET CARpet of wagon between Fifth avenue west and Twentieth avenue west on Michigan street on Thursday between 11 and 12 a. m. Reward of $10 for information that will lead to its recovery. Interstate Carpet Cleaning company, 1928 West Michigan street.

FOUND—YOU CAN TRADE YOUR old furniture for new and have your old furniture repaired, refinished, reupholstered at 2201 West First street. We have carloads new furniture arriving soon to exchange for old if you wish.

LOST—BUNCH OF KEYS BETWEEN Twelfth avenue west and Lake avenue. Finder return to Herald for reward.

LOST — SATURDAY, PACKAGE CONtaining ribbon and baby's wearing apparel. Finder please return to Herald for reward.

LOST—BUNCH OF KEYS BETWEEN Twelfth avenue west and Lake avenue. Finder return to Herald for reward.

SITUATION WANTED. MALE.

SITUATION WANTED — YOUNG civil engineer with five years' practical experience on location grading, bridges and buildings desires position with railroad or contractor; very best of references. Address D 343, Herald.

SITUATION WANTED — HIGH school graduate with ten years' experience in commercial work; two years' experience in Minneapolis wholesale house office, two and a half years in Duluth's largest office. O 314, Herald.

SITUATION WANTED—A MAN WITH experience wants job as foreman in lumber yard, or grader; best of recommendations. Address John Westlund, Box 277, Park Falls, Wis.

SITUATION WANTED—BY YOUNG married man; competent and sober; steady position and chance for advancement preferred. G 362, Herald.

SITUATION WANTED BY LOCOMOtive fireman in or near Duluth; three years' experience. Write A 345, Herald.

SITUATION WANTED — BY EXPERIenced, trustworthy young man as stenographer immediately; not afraid of work. Address G. J. C., Herald.

One Cent a Word Each Insertion. No Advertisement Less Than 15 Cents.

SALE—MISCELLANEOUS.

FOR SALE.

Forty brass beds, fifty white felt mattresses, ninety steel springs, all sizes to fit any bed; ten dining tables, twenty buffets, forty sets dining chairs, ten kitchen cabinets, twenty dressers, fifty rugs, hundreds of rockers, davenports, couches, upholstered with leathers, black and brown. You can buy them almost half retail store prices from Cameron salesrooms, 2110-2112 West Superior street.

YOUR CREDIT GOOD.

IMPORTANT NOTICE.

The Cameron-Johnson-Horgan stock of high grade furniture will arrive soon, and then things will hum at 2110-2112 West Superior street—our large salesrooms.

FOR SALE.

Dining room furniture, table, chairs and sideboard. Adams flats No. 2, 717 East First street.

FOR SALE OR LEASE.

Improved dock at Thirteenth avenue west.
For Sale—12 acres of dock property at Thirty-eighth avenue W.

Inquire 204 Sellwood Bldg.

FOR SALE — NEW AND SECOND hand billiard and pocket tables, bar fixtures and bowling alleys; easy monthly payment plan. Duluth representative, Bert Gustin, Spalding hotel. The Brunswick-Balke-Collender company, 426-28-30 South Third street, Minneapolis, Minn.

FOR SALE—BILLIARD AND POOL tables, bar and cigar store fixtures, also second-hand tables. Write for prices, terms, and catalogues. Koehler & Hinrichs, St. Paul, manufacturers. Local agent, Joe Appert, residence 1327 London road, Duluth.

FOR SALE—YOUR OLD FURNITURE can be applied as part payment on the best, new, up-to-date furniture. Our prices are 50 per cent less than elsewhere. East End Furniture store, 228 East Superior St. Grand 2013-X.

SAMPLE TYPEWRITER BARGAINS. Smith Premiers, $25; Remingtons, No. 6 and No. 7, $25 to $28; Olivers, $35; L. C. Smith (visible) $45; Underwoods, $50. Write for complete price list. Christie Litho. & Ptg. Co., Duluth.

FOR SALE AT ONCE — HOUSEHOLD goods, including strictly high-grade piano in perfect condition, dining room furniture, refrigerator, beds, stoves, etc. Mrs. W. R. Stone, 110 West Third street. Melrose, 6147.

FOR SALE—DON'T BUY SECOND-hand furniture because it is cheap. Take advantage of Bayha & Co.'s credit system and buy good new furniture. Second avenue west and First street.

FOR SALE—ELECTRIC IDEAL VACUum cleaner; cost $65, sale $28; MacDougall kitchen cabinet, five golden oak sectional bookcases. Call evenings at flat C, Ashtabula, 218 Fifth avenue east.

FOR SALE — SECOND-HAND STEEL ranges rebuilt so as to give excellent service; $9.85, $12.50 and up. Anderson Furniture company, Twenty-first avenue west and Superior street.

FOR SALE — SHOW CASES, SHELving, counters, hat case, clothing cabinet, soda fountain and clothes racks. Call 109 East Superior street. Grand. 1627-A.

FOR SALE—SECOND-HAND PIANO; good condition; mahogany case at $80. The James A. Terry Piano company, 405 Central avenue West Duluth.

For Sale—Buffets, sideboards and china cabinets worth to $26.50; choose quickly at $14.95 each. Anderson Furniture Co., 21st Ave. W. and Sup. St.

FOR SALE—Second-hand woodworking machinery, portable sawmills, transmission appliances, pipes for steam, water and furnaces. Duluth Mach. Co.

For Sale—Northrup King's Northern-grown seeds; also garden tools and implements; seed catalogue free. 213-215 East First street, T. A. Scarlett.

FOR SALE—FURNITURE OF SMALL hotel doing good business at International Falls. Reason for selling, going South. Address A 363, Herald.

FOR SALE—A NO. 6 PREMO CAMERA complete with tripod, film pack, holder and leather case, in good condition. Price $20. Y 376, Herald.

FOR SALE—140,000 FEET OF DImension lumber, sound and dry, cheap. Call at Capital elevator. Garfield avenue and Sixth street.

FOR SALE—FURNITURE AND FIXtures of small real estate office for sale cheap; easy terms. Telephone, Melrose 2932 after 7 o'clock.

FOR SALE — ONE DESK, FOUR leather chairs, two revolving book cases; price reasonable. Call Melrose 4233.

FOR SALE—CABLE PIANO, USED 2 years; less than one-third original cost. Address Bargain X, Herald.

FOR SALE—SLIGHTLY USED PIANO; cheap; easy terms. Inquire 31 East Superior street. Both 'phones.

FOR SALE—UPRIGHT PIANO, $40 cash, Smith & Barnes. Call 515 Lincoln.

FOR SALE—VISIBLE TYPEWRITER; like new; $50. Y 349, Herald.

FOR SALE—CASH REGISTER, National, total adder, 1 cent to $5; perfect order, used six months, cost $67.50; sale price $30. Phone Melrose 3641; Grand 1533-Y.

FOR SALE—WALL CASE, FLOOR case and counter cases, cheap for quick sale. 640 Garfield avenue.

FOR SALE—GARLAND GAS RANGE, only used a few months; terms reasonable. Call Melrose 4643.

FOR SALE — 100 SHARES CUYUNA-Duluth Iron company at $1.25 per share. Address R 347, Herald.

FOR SALE—GAS RANGE, HOT WAter attachment. Price $12. Call Melrose 3792.

FOR SALE — LONG DARK BLUE spring coat, size 34. 309 West Second street.

FOR SALE — UPRIGHT KIMBALL piano; cheap for cash. D. W. H., Herald.

FOR SALE—FURNITURE OF EIGHTroom house. 623 West Second street.

FOR SALE—CONFECTIONERY STORE and fixtures, at 2012 Piedmont avenue.

For Sale—Edison indestructible records by mail, 50c. Boston Music Co., Duluth.

FOR SALE—HEATER; ALMOST NEW. Call 5008 Otsago street. Park 98-Y.

FOR SALE—TWO SHOW CASES, $7. 809 West Superior street.

HAIRDRESSING PARLOR.

MME. MOISAN, 215 WEST FIRST street, shampooing, facial massage, scalp treatments, expert toupee and wig making, hair dyeing and coloring; combings and cut hair made to order. 'Phone, Grand 2401.

One Cent a Word Each Insertion. No Advertisement Less Than 15 Cents.

HELP WANTED—MALE. (Continued.)

WANTED—YOUNG MAN TO TRAVEL with manager as salesman. Call between 7 and 9 p. m. at 313 West Second street, room 6.

WANTED—EXPERIENCED MAN OR girl for tailoring repairing. Duluth Tailor, 12 Lake avenue north, under La Salle hotel.

WANTED—BRIGHT YOUNG MAN TO learn wholesale paper business. Apply McClellan Paper company.

BOARD & ROOM OFFERED.

WANTED—GENTLEMAN BOARDER at 3903 West Sixth street.

FOR RENT—ROOM AND BOARD, AT 210 West Second street.

GOOD TABLE BOARD AT 121 WEST Second street.

DYE WORKS.

Northwestern Dyeing & Cleaning Co., 19 Lake Ave. No. Grand 1516; Mel. 1337

One Cent a Word Each Insertion. No Advertisement Less Than 15 Cents.

PRIVATE HOSPITAL.

PRIVATE HOME BEFORE AND DURing confinement; best of care by professional nurse; babies also cared for. Margaret Finkle. Call Melrose 2454. 214 Ninth avenue east.

PRIVATE HOME FOR LADIES DURing confinement; expert care; infants cared for. Ida Pearson, M. D., 284 Harrison avenue, St. Paul.

MRS. HANSON, GRADUATE MIDwife; female complaints, 413 Seventh avenue east. Zenith 1225.

Mrs. E. Nivela, midwife. For ladies during confinement. 328 S. 63rd av. W. Cole 316-D.

LYDIA LEHTONEN, MIDWIFE, 2406 West Second St. 'Phone Lincoln 475-A.

Mrs. H. Olson, graduate midwife; private hospital, 329 N. 58th Ave. W. Cole 173.

FOR RENT—COTTAGES.

FOR RENT — FURNISHED FIVE-room cottage, 3439 Minnesota avenue; water, gas and electric light. Bloom & Co., 102 West First street.

FOR RENT — COZY COTTAGE ON Park Point; furnished. Apply 2808 Minnesota avenue.

A READY REFERENCE
FOR YOUR DAILY NEEDS

This directory is intended for the convenience of anyone desiring something a little out of the ordinary in their daily needs and requiring it in a hurry. The firms represented below make a specialty of immediate service and will gladly furnish any information that is necessary. Remember, satisfaction is guaranteed by every advertiser.

JUST USE YOUR TELEPHONE

SEE IT IN THE HERALD EVERY DAY

AWNINGS, TENTS, PACKSACKS.

POIRIER TENT & AWNING CO., 413 East Superior street. Both 'phones.

DULUTH TENT & AWNING COMPANY, Get prices. 1608 W. Superior street.

ACCOUNTANT.

MATTESON & MACGREGOR, PUBLIC ACCOUNTANTS AND AUDITORS.
Business Counselors and Systematizers, 700-701 Alworth Bldg.
'Phones: Melrose 4709; Grand 71.

WILLIAM BUSSELMAN, ACCOUNTANT and systemizer. 21 Fourth avenue east. 'Phone Melrose 3660.

F. D. HARLOW, 304 EXCHANGE building. Telephone, Melrose 3654.

ADVERTISING NOVELTIES.

Duluth Badge & Novelty Co., 2022 W. Sup. St. Badges, banners, buttons, flags, pennants, souvenirs, etc.

ARCHITECT.

W. B. Roe, architect and builder, 412 Providence building. Grand 862.

ASHES REMOVED AND TEAMING.

ASHES HAULED—WOOD AND TEAM work. Keedy. Mel. 1390; Grand 1488-X.

REMOVED: ASHES, RUBBISH AND manure. Call Grand 1962-A.

BRAZING.

STOVE AND FURNACE REPAIRING. Hubert, 18 Third Ave. west. 991-A.

CARPENTER REPAIR WORK.

Remodeling, new work and repairing. A. S. Page, Lin. 153-D. Estimates free.

Work done neatly. O. Pearson, 207 W. First St. Zenith 1274-X, or Park 97.

ALL KINDS OF CARPENTER WORK; estimates free. Calumet 150-L.

CARPET CLEANING WORKS.

INTERSTATE CARPET CLEANING CO. L. Sinotte, Prop., compressed air and vacuum cleaners and rug weavers. 1928 West Michigan St. Both 'phones.

CIVIL ENGINEERING.

Duluth Engineering Co., W. B. Patton, Mgr., 612 Palladio bldg. Specifications prepared and construction superintended for waterworks, sewerage, etc.

CIRCULAR LETTERS.

Try our writerpress, fac-simile letters; look just like typewriter ones. The Letter Shop, 909 Torrey bldg. Mel. 116.

CLAIRVOYANT-HAIR SPECIALIST.

Mrs. ANNA, in Bryant & Co.'s hair-growing parlors. Grows a head of hair or no pay. 18 Lake av. Mel. 1145.

CHIMNEY SWEEPER.

ED. McCARTHY, CHIMNEY SWEEP, furnace cleaner, stack and flagpole painting. Call Park, 29-Y.

COMMERCIAL PAPER.

WE BUY ALL KINDS OF COMMERcial paper, small or large. Charles P. Meyers, 707 Torrey building.

CIVIL ENGINEER AND SURVEYORS

NICHOLS & FARRELL, 418 MANHATtan Bldg. Anything in engineering.

CARD ENGRAVING AND STAMPS.

Consolidated Stamp & Printing Co., Barker & Orr., Props., 14 4th Ave. W.

CORSETS.

Spirella corsets, 7 W. Superior St. A. M. Osborne. Mel. 4479; Grand 2197-Y.

DANCING ACADEMY.

COFFIN—25 Lake avenue north. Either 'phone. Open afternoon and evening.

Lynn Dancing academy, lady instructor. 18 Lake Av. N. Hall for rent. Mel. 1145.

FLORISTS AND NURSERYMEN.

Duluth Floral Co., wholesale, retail cut flowers; funeral designs. 121 W. Sup.

For quick service, funeral and wedding designs, try Seekins, 302 E. Sup. St.

FURNITURE RE-COVERED.

Let Forsell do your UPHOLSTERING. 334 E. Superior street. Both 'phones.

GRADING AND SODDING.

GRADING, SODDING AND SEEDING. Trees, shrubs and plants. We sell and move large trees. Have trees trimmed now. Call Mercer, Lakeside 223-L.

JANITOR AND WINDOW WASHER.

PUBLIC JANITOR AND WINDOWwasher. Prudence Robert, the best new window cleaner in the city. Mel. 4196; Grand 2285-Y. 120 Pioneer blk.

MUSICAL INSTRUMENTS.

A. Haakonsen, dealer and expert repairer at J. W. Nelson's, 5 East Superior St.

BOSTON MUSIC CO., MUSICAL MERchandise, 6 and 8 West First street.

MUSIC LESSONS.

Violin lessons given at pupils' residence. Edward Lynn, Cole 327-X.

MOVING AND PACKING.

WHEN READY TO MOVE, BE SURE and call Stewart Transfer line. Either 'phone, 334. Prices reasonable; experienced movers; covered padded vans; work guaranteed.

MOVING PICTURE SUPPLIES.

Motion picture outfits bought and sold. "National" Co., 417 W. Michigan St.

PATENTS.

PATENTS — ALL ABOUT PATENTS. See Stevens, 610 Sellwood building.

PAINTING AND PAPERHANGING.

FOR PAINTING and DECORATING see Youngdahl & Diers, 223 W. 2nd St.

FOR HOUSE PAINTING AND PAPERhanging, A. Johnson, Park 134-A.

PLUMBING.

THE SANITARY PLUMBING CO., 34 W. First St. Plumbing and Heating.

REPAIR SHOP.

CENTRAL REPAIR SHOP, 115 W. Mich. street—Gas engines, safe work, locks, keys, cutlery grinding, motorcycle repairing a specialty. Lawn mowers sharpened. Grand 2269-Y; Mel. 6069.

REAL ESTATE.

L. A. Larsen Co., 213 Providence Bldg., City property, lands, loans, fire ins.

RUG WEAVING.

FIRST-CLASS WORK — SILK CURtains a specialty. Melrose 3241.

SWEDISH MASSAGE.

A. E. HANSON, MASSEUR, 400 NEW Jersey Bldg. Old 'phone, 4273 Melrose.

GRADUATE MASSEUSE, 305 EAST First street. 'Phone, Grand 1215-X.

SEWING MACHINE REPAIR CO.

GEO. W. POND, MANAGER.
1122 EAST FIFTH ST.
Melrose, 3641. Grand, 1533-Y.
We do not sell new machines, but we correct any troubles and make over old ones to be usually better than new ones. Call us for estimate.

SAFETY RAZORS SHARPENED.

Safety razor blades all kinds sharpened and put in first-class condition. 30c per dozen. Quayle-Larsen Co.

SURVEYING AND PLATTING.

C. G. Krelwitz, 125 E. Fourth St.; 20 years' experience. Call Mel. 4740.

TYPEWRITERS.

Slightly used and rebuilt TYPEWRITERS.

All makes sold or rented. Rental applied as part payment. Send for list.

DULUTH TYPEWRITER CO.
319 West First St. Melrose 3248.

VETERINARY SURGEON.

J. J. FINDLAY, veterinary surgeon. Office, City Wood yard, 115 Second avenue W. Office hours 8 a. m. to 6 p. m.

WATCHMAKER AND JEWELER.

CHRIST HAUG, Manufacturing Jeweler and watchmaker. 319 W. First St.

GOING TO MOVE

THE BEST HOUSES
THE BEST FLATS
THE BEST ROOMS

Are all advertised in the Herald today—turn to the "For Rent" columns and see for yourself.

One Cent a Word Each Insertion. No Advertisement Less Than 15 Cents.

TELEPHONE DIRECTORY OF BUSINESS HOUSES

Below you will find a condensed list of reliable business firms. This is designed for the convenience of busy people. A telephone order to any one of them will receive the same careful attention as would be given an order placed in person. You can safely depend upon the reliability of any one of these firms.

	Old 'Phone.	New 'Phone.
DRUGGISTS—		
Eddie Jeronimus, Ph.G.	1243	1072
DENTISTS—		
Dr. W. H. Burnett, D.D.S.	4008	909-X
LAUNDRIES—		
Peerless Laundry	428	428
Yale Laundry	479	479
Lakes Laundry	447	447
Home Laundry Co.	478	478
Model Laundry	2749	1262
Troy Laundry	257	257
MEAT MARKET—		
Monk Bros.	1590	189
KEY, LOCK, SAFE WORKS—		
Duluth Gun shop	2288-A	3969

REAL ESTATE, FIRE INSURANCE AND RENTAL AGENCIES.

L. A. Larson Co., 214 Providence bldg.
Lecante Realty Co., 605 1st N. Bank bldg.
D. L. Bedell Co., 203 Exchange building.
Getty-Smith Co., 306 Palladio building.
The Home Realty Co., 200 Alworth bldg.
J. F. McNaughton, 2022 W. Superior St.

HELP WANTED—MALE.

WANTED—AN OLD ESTABLISHED insurance company, having a large business in the city, wishes to employ a married man between 28 and 40, must give satisfactory record of employment for past five years, and furnish A-1 references, to do collecting and soliciting, salary $60 per month, right man can make much more through commissions, position permanent, good opportunity for advancement. Apply J 373, Herald.

WANTED.

NEAT BOY FOR ERRAND WORK.

H. S. WENGER,
Oak Hall Building.

WANTED — FREE ILLUSTRATED book tells of about 300,000 protected positions in U. S. service; thousands of vacancies every year; there is a big chance here for you; sure and generous pay; lifetime employment; just ask for booklet T 362; no obligation. Earl Hopkins, Washington, D. C.

WANTED — SALESMEN TO SELL close-in lots in rapidly growing C. P. R. traffic center in Saskatchewan; population doubled in 1912; ideal investment; easy payments; big commissions—you'll be surprised; all of time or side-line. Write Cox & Stephenson, Suite A, Bank of Nova Scotia building, Winnipeg, Manitoba.

WANTED—I WISH TO ANNOUNCE that I have severed connections with the L. Bergstein Clothing company; I wish to ask all my old friends and acquaintances to call on me at 517 West Superior street; (three doors east), Jens Drogsvold.

LEARN TELEGRAPHY.

Short hours; big salaries; great demand; railroad wires and expert instructors. Free catalogue. Barry's Telegraph Institute, Minneapolis, Minn.

WANTED—THE DULUTH SEWING Machine Repair company will take a young man of natural mechanical ability to learn the business. Geo. W. Pond, manager, 1122 East Fifth street.

Learn barber trade, always in demand, big wages, easy work. Few weeks completes. Tools given, diplomas granted. Moler Barber college, 27 E. Nic. Ave., Minneapolis. Estab. 1893.

WANTED—SIX INTELLIGENT, ABLE-bodied men, not over 30 years of age for firemen and brakemen in open pit mine on Missabe range; state experience. K 56, Herald.

WANTED AT ONCE—RELIABLE MAN willing to work to take care of horse and two cows and do garden work, etc. Recommendations wanted. A 254 Herald.

WANTED — TWO SALESMEN OF good appearance and references; call Melrose hotel, Second street, 6 to 8 p. m.; ask for Mr. Murphy.

WANTED IMMEDIATELY — THREE or four first-class salesmen, straight salary, contract if capable. Room 351, Manhattan building.

WANTED — LOCOMOTIVE FIREMEN, brakemen; wages about $100; experience unnecessary; send age, stamp. Railway, care Herald.

WANTED — OFFICE BOY; MUST BE eighth grade graduate. Marshall-Wells Hardware company.

WANTED—MAN WITH SOME EXPERience in painting. Apply foreman, Bridgeman-Russell company.

WANTED — BUNDLE BOY; MUST BE over 16; $6. Apply office, 102 West Superior street.

One Cent a Word Each Insertion. No Advertisement Less Than 15 Cents.

HELP WANTED—MALE. (Continued.)

WANTED.

ELEVATOR OPERATOR.
Must be over 18, have license, careful, neat and furnish good references.

GEORGE A. GRAY CO.

WANTED—A COUPLE LIVE AGENTS; present ones making $10 to $20 daily selling books about late disaster. Get your supply here, no matter where your samples came from. Torrey Supply Co., Torrey Bldg., Duluth.

WANTED—OLD FRIENDS AND ACquaintances to drop in and see me. New stock arriving daily. I have just returned from old country. Fair treatment to all. L. Bergstein, the clothier, 521 West Superior street.

WANTED—TWO GOOD CORNETISTS, first and second; easy employment, must be good men, capable for the place. Apply to E. Laugier, bandmaster, Mahoning band, Virginia, Minn.

TELEGRAPHY TAUGHT QUICKLY at Whitney's practical school; easy work; good pay; day and evening classes; easy payments. 'Phones, Cole 186, Cal. 151-M. 304 Central avenue.

WANTED—GREEN AND DRY LUMber graders; can furnish work the year around to those that can give satisfaction. Address Leech Lake Lumber company, Walker, Minn.

WANTED—NIGHT WATCHMAN FOR wholesale house. Apply by mail stating age, experience, married or single, residence, present occupation, references and salary expected. J 380, Herald.

Wanted—People to know that Jens Drogsvold, who worked for me, is now working for other parties; he is no longer in my employ. L. Bergstein, 521 West Superior street.

WANTED — SEVERAL MORE YOUNG men to qualify for interstate commerce positions now open; give age and experience. S 400, Herald.

WANTED—TEN BOYS 16 YEARS OR over to work in box factory. Apply Zenith Box & Lumber company, Forty-third avenue west.

WANTED—BRIGHT ERRAND BOY; must be over 16 years of age. Gopher Shoe company, 17 Second avenue west.

WANTED—LOCOMOTIVE FIREMEN, brakemen, wages about $100; experience unnecessary. Send age, stamp. Railway, care Herald.

WANTED—YOUNG MAN TO WORK IN warehouse of manufacturing concern. Apply W. K. Gill, 214 West Michigan street.

WANTED—YOUNG MAN FOR TYPEwriter repairing. L. C. Smith & Bros. Typewriter company, 21 North Fourth avenue west.

WANTED—BRIGHT BOY TO LEARN press feeding; no objection to boy with some experience. Northland Printery company.

WANTED—MAN TO MAKE CANDY and work at soda fountain. Inquire Bridgeman & Russell company, 16 West First street.

WANTED — RELIABLE EXPERIenced collector for installment business. Apply Room 302, Columbia building.

WANTED—GOOD, RELIABLE MAN for ice cream route. Bridgeman & Russell company, 16 West First street.

WANTED—MARRIED MAN FOR farm near Duluth; good proposition for right party. F 320, Herald.

WANTED — CHAIN GRADER FOR large pine mill; good wages; steady employment. Y 371, Herald.

WANTED—COOPER TO REPAIR ICE cream tubs. Apply foreman, Bridgeman-Russell company.

WANTED — EXPERIENCED GIRL for general housework. 29 North Fifty-seventh avenue west.

WANTED—TEAMSTER FOR dray. Bridgeman & Russell company, 16 West First tsreet.

WANTED — HARNESS MAKERS. Apply Schultze Bros. company, 16 East Michigan street.

WANTED — YOUNG MAN TO LEARN the hardware business. Address box 771, city.

WANTED—STRONG BOY TO WORK in tin shop. Apply 401 East First street.

WANTED — APPRENTICE BOY FOR harness factory. Apply 16 East Michigan street.

WANTED—AT ONCE, OIL SALESMAN for out of town. Call 4706 Grand avenue.

WANTED — FIRST-CLASS BARBER at once. 2004 West Superior street.

Learn Show Card writing at the Central Business college. Personal instruction.

WANTED — WASH MAN. MESABA Laundry. Hibbing, Minnesota.

WANTED — GOOD BAKER. CALL Zenith 'phone, Lincoln 310-A.

WANTED—NIGHT PORTER. APPLY 206 West Superior street.

WANTED—EXPERIENCED WRINGER man. Peerless laundry.

WANTED—FLOOR MAN. BOARD OF Trade Livery.

(Continued on page 19.)

One Cent a Word Each Insertion. No Advertisement Less Than 15 Cents.

HELP WANTED—FEMALE.

WANTED.

OVERALL AND MACKINAW COAT MAKERS.

CHRISTENSEN-MENDENHALL-GRAHAM CO.,
514 West First Street.

WANTED.

Experienced saleswoman for coats and suits; must be able to furnish A-1 references. Also experienced coat hands.

GEORGE A. GRAY CO.

FOR SALE—LADIES, NOTICE! WHY not have your combings made into switches, from 50 cents upward; transformations, 75 cents and upwards? Mrs. Alys A. Hill, 261 Dixie street, Fond du Lac, Wis.

WANTED—A COMPETENT COOK OR general housework girl; no washing or house cleaning; best wages. Mrs. L. B. Arnold, 24 Butte avenue, Hunters' Park.

Wanted—Girls to attend dressmaking school; make garments for yourself or others while learning. Quick, easy and perfect. Diplomas to graduates. Miss Gray 3rd floor, Geo. A. Gray Co.

WANTED — A GOOD NORWEGIAN girl for general housework in small family. Mrs. R. Kristofferson, 1018 North Fifty-ninth avenue west. 'Phone Cole 363-A.

WANTED—GOOD STRONG GIRL TO wait on table in restaurant; wages $25 per month and board. George H. Williams, Box 216, Keewatin, Minn.

WANTED—GOOD PLAIN COOK AT once; wages $30 a month. Call or write Nicklons & Chisholm hotel, Frazee, Minn.

WANTED—COMPETENT COOK; BEST going wages. Apply at once. Mrs. W. H. Magle, 1401 East Superior street.

WANTED — GOOD SCANDINAVIAN girl to help with cooking and work round the kitchen. 1907 West First street.

WANTED — GIRL FOR GENERAL housework; only two in family. Apply at 15 North Sixteenth avenue east.

WANTED—LADY AS HOUSEKEEPER for widower with two small girls. Call at 504 Seventy-second avenue west.

WANTED — GOOD, BRIGHT MIDDLEaged woman for housekeeper in family of four. Address Herald, J 348.

WANTED — EXPERIENCED CHOCOlate and bon bon dippers at the Minnesota candy kitchen; $8 a week.

WANTED—LADY TO SHARE THREEroom furnished flat; all modern conveniences; central location. Call 4147 Melrose after 4 o'clock.

WANTED — COMPETENT SECOND girl; good wages. Mrs. L. B. Arnold, 24 Butte avenue, Hunters' Park.

WANTED—YOUNG GIRL TO ASSIST with housework and care of children. Call 2213 West Second street.

WANTED — EXPERIENCED WAITress; no Sunday work. Vienna Bakery, 27 East Superior street.

WANTED—COMPETENT GIRL FOR general housework; two in family. 222 East Third street.

WANTED — GIRL TO MAKE BEDS in forenoon at 101 East Superior street, upstairs. Call evenings.

WANTED — GIRL FOR GENERAL housework; no washing; family of four. Melrose 4579.

WANTED AT ONCE—WOMAN COOK. Apply People's Hotel, Lake avenue south.

WANTED — COMPETENT GIRL FOR general housework. Call at 607 Woodland avenue.

WANTED—COLORED GIRLS AS USHers; must be over 16 years. Apply Lyceum theater.

WANTED — GIRL FOR LAUNDRY work. Apply Troy Laundry, 22 East Superior street.

WANTED—GIRL TO ASSIST WITH housework and care of children. 1710 London road.

WANTED AT ONCE—EXPERIENCED chocolate dipper. Inquire Bon Ton bakery, 25 West Superior street.

WANTED — COMPETENT GIRL FOR general housework. 2725 West Fourth street.

WANTED—EXPERIENCED MANGLE girl. Apply at the Linen Exchange, 209-211 East First street.

WANTED—GIRL TO TAKE CARE OF child 2 years old; no young girl need apply. Call 1431 East Second street.

WANTED—AT ONCE GIRL FOR GENeral housework. 627 North Fifty-seventh avenue west.

WANTED — GIRL FOR GENERAL housework. 217 North Fifty-fourth avenue west.

WANTED — WAITRESS AT ONCE. Apply West St. Paul restaurant, 523 West Superior street.

WANTED—COMPETENT GIRL FOR general housework. 331 Twenty-sixth avenue west.

WANTED—COMPETENT GIRL FOR general housework; three in family. Melrose 561.

WANTED — COMPETENT GIRL FOR general housework. 1214 East Fifth street.

WANTED—GOOD GIRL FOR GENeral housework. 721 East First street, flat 5.

WANTED AT ONCE—WOMAN COOK. Apply People's Hotel, Lake avenue south.

WANTED—GIRLS AT MRS. SOMERS' employment office, 15 Second Ave. E.

WANTED—GIRLS AT THE PARK employment office, 15 Lake avenue N.

WANTED — GIRL FOR GENERAL housework. 2429 East Third street.

WANTED—Girls at the Central Employment office, 125 W. Sup. St.

WANTED — EXPERIENCED LADY clothes ironer. Peerless laundry.

WANTED—A SECOND COOK. ROYAL lunch, 1021 Tower avenue, Superior.

WANTED — GIRL TO ASSIST IN housework. 'Phone 1412-D Grand.

WANTED — PAINT GIRL. APPLY Housekeeper. Hotel St. Louis.

WANTED — STENOGRAPHER. Duluth Automobile company.

WANTED—GIRL TO ASSIST WITH housework and take care of baby; one that can go home nights. 726 East Fourth street.

WANTED — GIRL FOR GENERAL housework in family of two. 1224 East First street.

WANTED — GIRL FOR GENERAL housework; small family; 1607 East Superior street.

WANTED—STRONG GIRL TO ASSIST with housework. 633 Woodland avenue.

WANTED—COOK AT 55 KENT ROAD. 'Phone Melrose 3247.

WANTED—GOOD NURSE MAID. 1931 East Third street.

WANTED—GOOD NURSE MAID. 1931 East Third street.

One Cent a Word Each Insertion. No Advertisement Less Than 15 Cents.

ADDITIONAL WANTS ON PAGES 18 and 19.

HELP WANTED—FEMALE. (Continued.)

WANTED — GIRL 16 OR 17 YEARS old to work in news stand. Apply News Stand, Soo Line depot. Don't telephone.

WANTED—GIRL TO DO OFFICE work. Apply bookkeeper, Yale laundry.

WANTED—A GIRL TO WORK MORNings and evenings for board and room. 218 Second avenue west.

WANTED AT ONCE—EXPERIENCED girl for general housework; good wages. 226 Fourth avenue east.

FOR RENT—ROOMS.

CLIFTON HOTEL,
321 West First Street.
We are all through with the remodeling of the building; hot and cold water in every room. Rooms for light housekeeping, $2 per week and up. Will sell furniture to responsible party. Also building for rent.

FOR RENT—You will both be happy and contented if you furnish your home with a Kelly 3-room outfit. Three rooms furnished for $69; small payment down, balance $1.50 per week; use it as you pay. F. S. Kelly Furniture Co., 17-19 W. Superior St.

FOR RENT — TWO CONNECTING rooms with large pantry, gas range and running water; complete for housekeeping for two or three persons; also other single and double rooms; warm and homelike. The Verona hotel, 310 West Third street.

THE NEW ALEXANDRIA.
Furnished apartments and single rooms, with bath or without; private telephone in all rooms; dining room in connection. 322 West Second street.

THE DE ANGELTERR HOTEL.
Fine newly furnished rooms with hot and cold running water; steam heating; rates from $2 to $6 per week. 310 East Superior street.

FOR RENT—COZY AND COMFORTAble is the home of the newlyweds that have a three to five-room outfit from Forward's; $65 to $225; easy terms. R. R. Forward & Co.

FOR RENT—MAY 1, TWO UNFURnished front rooms, very central, suitable for couple; hardwood floors, electric lights, gas and bath. Melrose 5235. Call evenings.

FOR RENT—THREE ROOMS FOR housekeeping; unfurnished or partly furnished; gas range and all conveniences; steam heat. Call evenings after 6, 109 Park terrace.

FOR RENT—FOUR STEAM HEATED furnished rooms for housekeeping; also use of piano and sewing machine, $20 per month. J 367, Herald.

FOR RENT—FURNISHED ROOMS FOR light housekeeping; steam heat and electric light; $2.50 per week and up. 216 West Second street.

FOR RENT — FOUR ROOMS; MODern conveniences; 18 East Fourth street. Inquire 619 West Superior street, upstairs.

FOR RENT — NICELY FURNISHED large front room; all modern conveniences. Address 206 East First street, second floor.

FOR RENT—ONE OR TWO DESIRable rooms, unfurnished; very central. N. J. Upham company, 18 Third avenue west.

FOR RENT — TWO NEWLY FURnished outside rooms; all modern. 602½ East Fourth street. Call after 6 p. m.

FOR RENT — FURNISHED ROOMS, modern; hot water heat; newly furnished. Radison hotel, 219 East First street.

FOR RENT—ROOMS FURNISHED FOR light housekeeping; one-half block from courthouse. 528 West Second street.

FOR RENT — LARGE FRONT ROOM; newly furnished; steam heat; also smaller room. 416 West Fourth street.

FOR RENT — NICELY FURNISHED room for light housekeeping; all conveniences. 201 East Second street.

FOR RENT—FOUR LARGE, PLEASant rooms, upstairs; $8 per month. 422 North Nineteenth avenue west.

FOR RENT — FURNISHED ROOMS; singe or en suite; heat and bath furnished. 631 West Second street.

FOR RENT — NICELY FURNISHED room with board at 811 East Fourth street. Melrose 6380.

FOR RENT — FOUR LARGE ROOMS; $8 per month; 610 East Tenth street. Call Grand 2264-Y.

FOR RENT — FURNISHED ROOMS for light housekeeping. 621 East Second street.

FOR RENT — FURNISHED ROOM; modern conveniences. 626 West Third street.

FOR RENT—THREE UNFURNISHED rooms, $6 per month. 405 West Second street.

FOR RENT — FURNISHED ROOMS for light housekeeping at 118 Third avenue west.

FOR RENT—THREE ROOMS, HARDwood floors, gas. 626 West Third street.

FOR RENT — LARGE FURNISHED room; every convenience. 1417 East Second street.

FOR RENT—TWO ROOMS FOR LIGHT housekeeping. 809 West Superior street.

SITUATION WANTED. FEMALE.

SITUATION WANTED — WOMAN with three children wants to do work on farm; boy, 16, can milk and is handy around farm. Address J 433, Herald.

SITUATION WANTED—POSITION AS housekeeper for adults or a widower with children, by an experienced, single, middle-aged lady. References exchanged. R. 315, Herald.

SITUATION WANTED — BY COMPEtant young lady stenographer and bookkeeper; seven years' experience. Address 1220 East Tenth street, or call Melrose 2751.

SITUATION WANTED—YOUNG LADY in clothing store; can speak Swedish, Finnish and English; references. J 358, Herald.

SITUATION WANTED — BY YOUNG lady, in office; some experience in stenography and typewriting. H 319, Herald.

SITUATION WANTED — WASHING and ironing by day by lady. Call after 5 p. m. Melrose 4737.

SITUATION WANTED—DRESSMAKing and ladies' tailoring. 'Phone Melrose 1177.

SITUATION WANTED — WASHING, ironing and cleaning by the day. Melrose 2260.

SITUATION WANTED—BY COLORED lady cooking in hotel. Phone 4426 Melrose.

SITUATION WANTED — BY YOUNG lady; office work; references. F 329, Herald.

One Cent a Word Each Insertion. No Advertisement Less Than 15 Cents.

FOR RENT—FLATS.

FOR RENT.

1008 East Sixth street, 5-room brick flat, built one year, $23.50.
4727 London road, 8-room house; bath, gas, electricity; $20.
Four rooms over the Big Duluth.
Suite of three offices, second floor 131 West Superior street; $35.
Several very desirable offices in the Lyceum building.

LITTLE & NOLTE COMPANY,
Exchange Building.

FOR RENT.

Five-room flat, entirely modern; steam heat and water furnished, also janitor service. This flat has just been newly remodeled and is in first-class shape; located in West end; rent $22.50.
Seven-room flat in best residential district of East end, near Twelfth avenue east; entirely modern; heat, water and janitor service furnished; rent reasonable.

WHITNEY WALL CO.,
301 Torrey Building,
Melrose 1308. Grand 810.

THREE-ROOM FLATS FOR RENT.
Downstairs, 309 Sixth avenue west.
Upstairs, 305 Sixth avenue west.
Upstairs, 601 West Third street.
Upstairs, 607 West Third street.
Rents moderate; good repair. Apply to Henry Taylor, 603 Palladio building; Grand 2066-Y.

FOR RENT — SIX-ROOM HEATED apartment with modern service; hardwood floors and finish; janitor service, etc.; 109 Ninth avenue east. Corporate investment company, 100 Torrey building.

FOR RENT—125 SEVENTH AVENUE west, seven rooms, hot and cold water, bath, coal range, electric light; $25 per month. Apply A. A. Mendenhall, 29 West Third street. Melrose 3854.

FOR RENT—MAY 1: DESIRABLE five-room flat with bath at 118 West Fourth street; hardwood floors throughout; $22.50 per month. W. C. Sherwood & Co., 118 Manhattan bldg.

FOR RENT—COZY, MODERN, FIVEroom brick flat; hot water heating plant; within easy walking distance of business center. Call at 27 Fourth avenue east, or 'phone Lincoln 325.

FOR RENT — MAY 1, ONE SEVENroom flat, Dacey apartment, 1002 East Third street; water, heat and janitor service furnished. 'Phone Melrose 423, or Grand 423.

FOR RENT—HEATED FLAT WITH gas, range, electric light, bath, hardwood floors; will rent furnished $25 or unfurnished $20 to right party. Call 1020 West First street.

FOR RENT—SECOND-FLOOR FLAT, 910 Fifty-sixth avenue west; six rooms; modern; electric lights; hot air heat; $30. John A. Stephenson & Co., 230 West First street.

FOR RENT—SIX-ROOM BRICK FLAT, 811½ East Fifth street; hot water heat and all conveniences; gas stove furnished. Call at 811 East Fifth street, city.

FOR RENT—FIVE-ROOM FLAT, steam heat, hot and cold water; all hardwood finish. 226 East First street. Inquire Peerless Laundry company.

FOR RENT — A FIVE-ROOM FLAT; bath, gas, electric light, hardwood floors, walls newly tinted; $16; water paid. 624 Second avenue west.

FOR RENT—SIX-ROOM FLAT; MODern except heat; 4312 Gilliat street, Lakeside, one block down from car line. Inquire next door.

FOR RENT—FURNISHED FIVE-ROOM flat; all complete for housekeeping; 731 West First street; inquire 1127 West Michigan street.

FOR RENT — ONE FOUR-ROOM apartment, all modern improvements, close down town. S. S. Williamson, 515 Torrey Bldg.

FOR RENT—FIVE-ROOM FLAT, HOT and cold water, central location. Inquire 12 East Seventh street or call Grand 2177-D.

VERY DESIRABLE FURNISHED OR unfurnished East end flat; large rooms, fireplace, modern. A 351, Herald.

LET US MOVE YOU TO YOUR NEW home. Duluth Van & Storage Co., 18 Fourth avenue west. Just 'phone 492.

FOR RENT—FURNISHED OUTSIDE flat for the summer, all conveniences. East end. Melrose 4615.

FOR RENT—THREE-ROOM FLAT modern except heat. 212½ East Third street.

FOR RENT—FIVE-ROOM MODERN flat. 124 East Fifth street. Call at house in rear.

FOR RENT—MAY 1, LARGE PLEASant 4-room flat. 4411 Oneota street, West Duluth.

REAL ESTATE LOANS.

CONSULT WITH F. J. SALTER COMPANY,
303 Lonsdale Building,
If you are thinking of borrowing money on real estate security. They are always in funds, and grant it every courtesy to their clients.
Building Loans a Specialty.

$10,000 ON HAND TO LOAN OUT ON improved real estate in amounts from $500 up. Prompt and efficient service; no delay. C. L. Rakowsky & Co., 201 Exchange building.

WE LOAN MONEY ON REAL ESTATE mortgages at lowest rates; any amount; money always on hand; no delay. Little & Nolte company, Exchange building.

MONEY TO LOAN ON FARM AND city property. Any amount from $500 up. No delay. Efficient service. Wm. C. Sargent, 208 Exchange bldg.

CASH ON HAND TO LOAN ON CITY and farm property, any amount, lowest rates, no delay. Northern Title Co., 613 First National Bank bldg.

City and village loans in Minnesota. Repay loan monthly; easy terms. C. A. Knippenberg, 300 Alworth. 'Phone 597.

WANTED TO BORROW—$2,500 ON improved Duluth property worth $7,500. No commission. Address K 849.

MONEY TO LOAN—LOANS MADE ON timber and farm lands. John Q. A. Crosby, 805 Palladio building.

MONEY ON HAND TO LOAN ON FIRST mortgages. See N. J. Upham company, 18 Third avenue west.

MONEY ON HAND FOR COMMERCIAL paper; any amount. Charles P. Meyers, 707 Torrey building.

$500 TO LOAN ON CITY PROPERTY—First mortgage only. Address A 811, Herald.

Money to loan—any amount; low rates. Cooley & Underhill, 209 Exchange.

Money to loan—Low rates; no delay. Duluth Realty Co., 1st National bldg.

LOANS on improved farms, city loans, insurance. W. B. Roe, 414 Prov. bldg.

BRAZING.

CAST IRON, STEEL, COPPER, BRASS. C. F. Wiggerts & Son, 410 E. Sup. St.

One Cent a Word Each Insertion. No Advertisement Less Than 15 Cents.

FOR RENT—FLATS. (Continued.)

FOR RENT.

513 First avenue west, 5 rooms $25.00
16 East Superior street, 10 rooms, suitable for roomers 70.00
1530 East First street, 5 rooms 35.00
1116 West First, 5 rooms... 18.00
218 Fifteenth avenue east, 6 rooms 35.00
$32 East Second street, 6 rooms 34.50

W. M. PRINDLE & CO.,
Main Floor, Lonsdale Bldg.

FOR RENT.

401½ East Fourth street, 4 rooms. $12.00
512½ East Fourth street, 5 rooms. 12.50
125½ Tenth avenue east, 5 rooms, heated 25.00
704½ East Fourth street, 6 rooms, heated 40.00
623 East Fourth street, 7 rooms, modern brick house..... 35.00
414 Eighth avenue east, 6 rooms, hot water heat..... 35.00

MASSACHUSETTS REAL ESTATE COMPANY,
18 Phoenix Block, City.

FOR RENT — FIVE-ROOM FLAT centrally located, will put in hardwood floors for desirable tenant, modern except heat. $22.50. Chas. F. Craig & Co., Sellwood building.

FOR RENT—FIVE AND SIX-ROOM heated flat; Sixteenth avenue east and First street; finest in town for small family; call up Dr. G. W. Davis, either phone.

FOR RENT—FOUR-ROOM FLAT WITH city water and sewer; 222 East Seventh street; only $10. N. J. Upham company, 18 Third avenue west.

FOR RENT—HEATED FLAT IN WEST end; four rooms; only $20. See N. J. Upham company, 18 Third avenue west.

FOR RENT—FIVE-ROOM FLAT; CENtral; hot water heat; $24. N. J. Upham company, 18 Third avenue west.

BUSINESS CHANCES.

FOR RENT.

Basement store, centrally located, 25 by 90, at 513 West Superior street, suitable for restaurant, barber shop or baths; will rent very reasonable and fix up in elegant manner for right party. Inquire of Zalk & Josephs, 300 East Michigan street.

BUSINESS CHANCES — RUBBER stock for sale; four 1-acreage stocks with the St. Paul Co-operative Tropical Development Company of St. Paul, Minn., at $220 per acre; payments $20 per month; have $760 paid on stocks; 10 per cent discount on cash paid in will be given purchaser. Call evenings after 6 o'clock. Address G. Crotzer, 1907 West First street, city.

FOR SALE—BUSINESS BUILDING, lot 25 by 142 feet, at International Falls, Minn.; center of business district; brings in $180 a month rent. Building new, all modern; $11,000 will buy this, $5,000 cash. Address A 263, Herald.

BUSINESS CHANCES—WANT PARTner with $1,000 to $1,500 to take interest in a business and travel, business established six years; pays 25 per cent on investment. A 359, Herald.

BUSINESS CHANCE—FOR SALE—Will sell half interest in first class established summer resort, near Duluth. Call 714 West Third street.

BUSINESS CHANCES—FOR RENT—Poolroom; best location in city; opposite union depot. Call at 501 West Michigan street.

BUSINESS CHANCES — FOR SALE—Very reasonable, Park Employment Agency; comfortable living rooms in connection. Melrose 4369; Grand 1152-X.

BUSINESS CHANCES — FOR SALE—Furniture store in good town, on account of poor health. M. S. Holland, Waterville, Wash.

BUSINESS CHANCES — RESTAURANT in Virginia for sale; good business location. Address St. James cafe, Virginia, Minn.

BRING YOUR COMMERCIAL PAPER to us; small or large; money on hand. Charles P. Meyers, 707 Torrey Bldg.

FOR RENT — 32-ROOM BUILDING, steam heat; reasonable rent. Inquire 1029½ West Michigan street.

FOR SALE—A SNAP: FURNITURE OF nine-room rooming house; house for rent. Call 623 West Second street.

BUSINESS CHANCES — FOR RENT—Large boarding house. Inquire Mrs. Ralston. 122 East First street.

MONEY TO LOAN.

MONEY—$10 TO $50—MONEY LOANED
On furniture, pianos, or to salaried employes, on plain note, quickly and confidentially.
OUR RATES
will please you, as they are designed especially for those who cannot afford a higher rate, while THE EASY PAYMENT PLAN adopted by us makes it possible to repay the loan weekly or monthly to suit your income.
DULUTH LOAN COMPANY,
307 Columbia Bldg., 303 W. Sup. St.
Open all day and Wednesday and Saturday evenings.

SALARY Call and see CHATTEL
SALARY us first if you CHATTEL
SALARY want the CHATTEL
LOANS CHEAPEST LOANS
LOANS RATES and LOANS
LOANS EASIEST LOANS
TERMS in town. There's a reason.

DULUTH FINANCE CO.,
301 Palladio Bldg.

WE LOAN ON ALL KINDS OF PERsonal security at lowest rates. Call on us, 430 Manhattan Bldg., and get rates. Duluth Mortgage Loan Co. W. Horkan. New 1598-D; Melrose 3733.

MONEY TO LOAN — HUNTERS — WE loan money on rifles, shot guns, revolvers; will hold till next season before sold. Keystone Loan Co., 22 West Superior street.

MONEY TO LOAN—LOANS MADE ON diamonds, furs, watches, all goods of value; $1 to $1,000; lowest rates in city. Keystone Loan Co., 22 West Superior street.

MONEY FOR SALARIED PEOPLE AND others upon their own names; cheap rates; easy payments; confidential. D. H. Tolman, 510 Palladio building.

MONEY TO LOAN ON REAL ESTATE, $500, $1,000, $1,500. S. S. Williamson. Both phones, 515 Torrey Bldg.

WATCHES REPAIRED.

Guaranteed main springs, $1; watch cleaned, $1. Garon Bros., 213 W. 1st.

SECRET SOCIETIES.

PALESTINE LODGE, NO. 79, A. F. & A. M.—Regular meetings first and third Monday evenings of each month at 8 o'clock. Next meeting, April 21, 1913. Work—First degree. Hugh L. Joyce, W. M.; H. Nesbitt, secretary.

IONIC LODGE NO. 186, A. F. & A. M.—Regular meetings second and fourth Monday evenings of each month at 8 o'clock. Next meeting, special, Thursday, April 24, 1913. Work—Second degree. Carl E. Lonegren, W. M.; Burr Porter, secretary.

KEYSTONE CHAPTER NO. 20, R. A. M.—Stated convocations, second and fourth Wednesday evenings of each month at 8 o'clock. Next meeting, April 23, 1913. Work—Regular business; P. M. & M. E. M. degree. Trevanion W. Hugo, H. P.; Alfred Le Richeux, secretary.

DULUTH COUNCIL NO. 6, R. & S. M.—Stated convocations, first and third Fridays of each month at 8 p. m. Next meeting, April 18, 1913. Work—Regular business. Hermon L. Dresser, T. I. M.; Alfred Le Richeux, secretary.

DULUTH COMMANDERY NO. 18, K. T.—Stated conclave, first Tuesday of each month at 8 o'clock. Next conclave, Tuesday, May 6, 1913. Work—Regular business. John Cox, E. C.; Alfred Le Richeux, recorder.

SCOTTISH RITE—REGULAR meetings, every Thursday evening at 8 o'clock. No meeting until further notice. Henry Nesbitt, secretary.

ZENITH CHAPTER, NO. 25, Order of Eastern Star—Regular meetings, second and Fourth Friday evenings of each month at 7:30 o'clock. Next meeting, April 25, 1913. Work—Regular business and social. Modelle Bronson, W. M.; Ella F. Gearhart, secretary.

EUCLID LODGE, NO. 198, A. F. & A. M.—Meets at West Duluth, second and fourth Wednesdays of each month at 7:30 p. m. Next meeting April 23, 1913. Work—Third degree. W. B. Gretchell, W. M.; A. Dunleavy, secretary.

DULUTH CHAPTER, NO. 59, R. A. M.—Meets at West Duluth first and third Wednesdays of each month at 7:30 p. m. Next meeting, May 7, 1913. Work—P. M. & M. E. M. degrees and lunch. Mason M. Forbes, H. P.; A. Dunleavy, secretary.

EUCLID CHAPTER NO. 56, Order of Eastern Star—Regular meetings, first and third Tuesday evenings of each month at 7:30 at West Duluth Masonic temple. Next meeting, April 15, 1913. Work—Regular business. Sophia Hear, W. M.; Pearl E. Boerner, secretary.

ZENITH COUNCIL, NO. 161, Royal league, meets the second and fourth Thursdays of the month at 8 p. m., K. of P. hall, 118 West Superior street. Shandoss Head, Kelley-How-Thomson, archon; collector, H. A. Hall, 18 East First street.

DULUTH LODGE, NO. 28, I. O. O. F.—Meets every Friday evening at 8 o'clock, at Odd Fellows' hall, 18 Lake avenue north. Next meeting night Friday, April 18. Second degree. J. A. Bratt, N. G.; Geo. L. Lindberg, rec. sec.; A. B. Paul, Fin. Sec.

K. O. T. M.
DULUTH TENT, NO. 1, KNIGHTS OF the Maccabees of the World, meets first and third Mondays of each month at Maccabee hall, 21 Lake avenue north, Charles C. Tutter, commander, 622 North Fifty-seventh avenue west; J. B. Gelineau, record keeper, office in hall. Hours, 10 a. m. to 1 p. m. daily. Zenith 'phone, Grand, 619-X.

DULUTH LODGE NO. 505, Loyal Order of Moose, meets every Monday evening at 8 o'clock, Moose hall, 224 West First street. M. F. Conway, secretary, 304 Columbia Bldg.

DULUTH HOMESTEAD, NO. 3131 Brotherhood of American Yoemen meets first and third Monday evenings of each month, at Woodmen hall, Twenty-first avenue west and First street. J. J. Hughes, foreman; office 2022 West Superior street, both phones; Mrs. J. A. Bellinger, correspondent, office 2022 West Superior street, out 'phone 2333 Melrose. Zenith 'phone 324-D Lincoln, residence No. 1 Exeter street. Zenith 'phone 259-D Lincoln.

UNITED ORDER OF FORESTERS—Court Eastern Star, No. 10, C. O. F. hall, first and third Tuesdays, corner Fourth avenue west and First street. Alfred L. Foster, C. R., 107 East Ninth street; Julia Wilson, secretary, No. 2012 West Fourth street; Harry Milne, treasurer, room 23 Whitney block, new phone, Grand, 1694-A.

M. W. A.
IMPERIAL CAMP, 2506 — MEETS AT Maccabee hall, Lake avenue north, second and fourth Mondays of each month. D. C. Eagles, consul; C. F. Lail, clerk, P. O. box 417; F. A. Noble, district deputy, 417 Columbia building.

CLAN STEWART, NO. 50, O. S. C.—Meets first and third Wednesdays each month, 8 p. m., at U. O. F. hall, corner Fourth avenue west and First street. Next regular meeting May 7th, 1913. Alexander Anderson, chief; John D. MacArthur, secretary; John Burnett, financial secretary, 312 Torrey building.

DIAMOND LODGE, NO. 45, K. OF P.—Meets every Monday evening in Swanda hall, corner Twentieth Avenue west and Superior street. Boyd Yergan, C. C., 2106 West First street. S. L. Pierce, K. of R. and S.

K. OF P.
NORTH STAR LODGE, NO. 55, K. OF P.—Meets every Friday evening at Castle hall, 118 West Superior street. George W. Detert, C. C., 1212 East Fifth street. S. A. Heard, 28 North Twenty-eighth avenue west, K. of R. and S.

A. O. U. W.
FIDELITY LODGE, NO. 105—MEETS at Maccabee hall, 21 Lake avenue north, every Thursday at 8 p. m. Visiting members welcome. Initiation and smoker Thursday, April 10. S. L. Pierce, M. W.; A. E. Pierce, recorder; O. J. Murvold, financier, 211 East Fifth street.

MODERN SAMARITANS.
ALPHA COUNCIL, NO. 1—TAKE NOtice: That Beneficial degree meets second and fourth Thursdays and the Samaritan degree the first and third Thursdays at U. O. F. hall, corner Fourth av